

Classified Advertising
REAL ESTATE
HELP, SERVICE } PART 4

ST. LOUIS POST-DISPATCH

Sunday Post-Dispatch 74 Pages Today

Section	Pages	Section	Pages
First (News)	18	Fifth (Sport)	4
Second (Editorial-Drama)	4	Rotogravure	4
Third (Society)	10	Magazine	8
Fourth (Wants & Real Estate)	18	Comics	8

For Auto News and Announcements, see Page 14, Part 1.
For Radio News and Announcements, see Page 6, Part 2.

VOL. 85. No. 55. PART ONE. ST. LOUIS, SUNDAY MORNING, OCTOBER 30, 1932. PAGES 1—18A ★★★★★ PRICE 10 CENTS

THE DEPRESSION STANDS OUT AS REAL ISSUE OF CAMPAIGN

Republicans Have Historic Majority, Greater Press and Army of Office Holders, but Democrats Have Hard Times on Their Side.

CHARGE G. O. P. MADE BAD MATTER WORSE

Hoover Claims Gains On Economic Enemy and Mills Says the Democratic Way Would Be "the Road to Ruin."

By CHARLES G. ROSS,
Chief Washington Correspondent of the Post-Dispatch.

WASHINGTON, Oct. 29.—It would take much more space than this page affords to sum up even briefly the arguments with which the Republican and Democratic candidates for the presidency have sought to win the election, but it takes only a word to state the outstanding and probably the controlling factor in the decision. That factor is the Depression.

Normally, this country is Republican by 5,000,000 votes. That is the great asset with which Mr. Hoover started. He had two other important advantages, namely, the ingrained Republicanism of by far the larger part of the press, and the ardent desire of the holders of Federal patronage jobs throughout the country—the District Attorneys, the postmasters, the United States Marshals and so on—to remain on the Government payroll.

Against these Republican assets, Mr. Roosevelt had, and still has, the depression.

Voters Ready to Kick Out "Ins."

It appears at this writing, from the Literary Digest and nearly all the other many straw votes, that the depression will win. The victory in that case will not be so much an affirmative victory for the Democratic candidate as a repudiation of the Republican candidate and his party. Millions of voters in all the states—apparently a deciding number of voters—are plainly in the mood to kick out the "ins." If this had not been manifest already, it was made so by the Literary Digest poll showing an astonishing number of Republican voters of 1928 in the Roosevelt column.

The Republicans claim that the straw votes depicted the condition in September; that since then the tide has run in favor of Hoover. He has helped himself greatly, they say, by his speeches setting forth his earnest efforts to down the depression and the "destructive" character of the Democratic proposals.

This claim of increased strength for the Republican candidate may be sound. It probably is sound so far as the votes of many wavering business men are concerned. The fact remains, however, that the September gap between the two candidates was huge, and it is questionable whether Hoover has been able, or will be able, to close it.

Depression Still With Us.

Whatever may be the signs of an economic upturn, the depression is still with us, in vivid memory and in present fact, and the depression seems to most non-partisan observers to be deciding the outcome on Nov. 8.

Money lavishly used in the closing stages of the 1896 campaign capped the scales for McKinley against Bryan. No such last-minute change is feared this year by the confident Democratic management. The reason is simply that the Republicans, though possessed, as usual, of a larger war chest than the Democrats, lack the funds of other years. On neither side does the money being used approach the sums thrown into the campaign of 1928.

If Hoover wins, the trick will not be turned for him by the use of money, but by the fears bred of the possession of money. The Republican campaign management has played constantly and shrewdly upon these fears. It has harped on the theme that only the Republican party is "safe" for the man with property or the man with a job. It has said that normal employment can only come back through the processes which the safe and sane Republican party has set in motion. Election of the

Continued on Page 4, Column 2.

FAIR TODAY; POSSIBLY SHOWERS TOMORROW

THE TEMPERATURES.

12 noon	48	7 p. m.	47
1 p. m.	49	8 p. m.	46
2 p. m.	50	9 p. m.	45
3 p. m.	51	10 p. m.	*45
4 p. m.	50	11 p. m.	*41
5 p. m.	48	12 (midnight)	*40
6 p. m.	48	1 a. m.	*39

*Indicates street reading.
Yesterday's high, 60 (12:15 a. m.); low, 42 (7:15 a. m.).



Official forecast for St. Louis and vicinity: Fair today; tomorrow cloudy, possibly scattered showers; warmer tomorrow.

Missouri: Fair today; tomorrow cloudy, possibly scattered showers; warmer tomorrow.

Illinois: Fair today; tomorrow cloudy, possibly scattered showers; warmer tomorrow.

Sunset, 5:03; sunrise (tomorrow), 6:28.

Stage of the Mississippi, .5 foot, a rise of .1.

This Week's Weather Outlook.

By the Associated Press.

WASHINGTON, Oct. 29. — The weather outlook for next week for the Upper Mississippi and Lower Missouri Valleys and the Northern and Central Great Plains region: Mostly fair over south, occasional rain or snow northern sections; temperatures near normal but frequent changes.

FIRE DESTROYS LEMAY THEATER; 40 FLEE, UNHURT

Piece of Film Catches in Projection Room — Flames Spread to Roof When Door Is Opened.

The Lemay Theater, a neighborhood motion picture house at 318 Lemay Ferry road, Luxemburg, was destroyed last night by a fire which originated in the projection room as about 40 persons were attending an early show.

The audience left quietly. The flames were confined to the insulated projection room for about half an hour, but spread to the roof when a door was opened to introduce a hose line.

Lou Lau, who with his brother, Irvin, owns the theater, estimated the damage to the building and its equipment at $25,000. He said it was fully insured. The fire started at 6:45 o'clock and by 8 o'clock all that remained of the one-story brick and tile structure was the front and rear walls and part of a side wall.

Piece of Film Catches.

The fire started when a piece of film caught fire. Irvin Lau, who was operating the motion picture machine, endeavored to extinguish it, but was forced to leave the booth at the rest of the film blazed up.

The Lau brothers joined with the Dewey Heights Volunteer Fire Department in fighting the fire, but as they opened the projection room door, the flames whipped through the entrance and coursed up under the roof.

Within an hour the steel girders supporting the roof buckled and it caved in, sending a shower of sparks high in the air. The volunteer department kept three hose lines playing on the building while two engine companies from St. Louis each manned a line. The theater is three blocks from the city limits.

Protection "Inadequate."

Leo Lau, who described the fire protection in the neighborhood as "inadequate," said an arrangement existed with the St. Louis department to pay for its services in fighting the fire.

The building, which was 125 feet deep and 50 feet wide, was 28 feet high. It contained an auditorium with a seating capacity of 800. It was built five years ago.

The blaze attracted a large crowd, motorists driving along Lemay Ferry road parking their cars for blocks and joining the neighborhood throng which collected at a safe distance from the burning building.

MAIL PLANE FORCED TO LAND AT SEA SENDS OUT SOS

German Craft Brought Down by Gale Near Dover, England; Lifeboat Searching for It.

By the Associated Press.

LONDON, Oct. 29.—A German air mail liner, buffeted by a 60-mile gale over the English Channel, was forced to descend at sea near Dover and a lifeboat was sent out immediately to search for it in response to SOS calls from the plane.

Only the pilot and the wireless operator were aboard the plane.

DOCTOR AND TWO OTHERS DROWN IN LAKE OF OZARKS

Dr. William H. Schutz, Kansas City, Sister and Her Husband Victims of Speedboat Upset.

PHYSICIAN'S WIFE SAVED AFTER HOUR

She Clings to Boat Till Help Arrives, but the Other Woman's Strength Gives Out.

By the Associated Press.

LINN CREEK, Mo., Oct. 29. — Dr. William H. Schutz, prominent Kansas City physician, his sister, Mrs. Paul L. James, Springfield, Ill., and Mrs. James' husband, were drowned late today when Dr. Schutz's speedboat overturned in the Gran Glaize branch of the Lake of the Ozarks, near here. Mrs. Schutz was saved after clinging to the boat more than an hour.

A strong wind was blowing across the lake and the waves were running high. It was thought the boat capsized when Dr. Schutz attempted to turn it around.

It was believed Dr. Schutz and his brother-in-law were thrown clear of the boat and drowned immediately. Mrs. Schutz, who was wearing a vest type life preserver, and Mrs. James, clung to the overturned boat. After nearly an hour had elapsed, Mrs. James' strength gave out and, losing her hold on the upturned craft, she sank to her death. Mrs. Schutz was rescued by a party of fishermen who heard her cries for help.

WHEAT SELLS AT CHICAGO AT LOWEST PRICE SINCE 1652

Grain for December Future Delivery Drops for Time to 43⅞ Cents a Bushel.

By the Associated Press.

CHICAGO, Oct. 29.—Statisticians went back to the reign of King Edward I of England to find wheat prices lower than those paid on the Chicago Board of Trade in the final 15 minutes of trading today.

The December future delivery sold at 43⅞ cents a bushel, the lowest price in the history of organized markets and one that has not been equaled since 1652, when it sold on the Strassburg (Germany) market at that price. In 1286 and 1287, wheat sold in Edinburgh, Scotland, as low as 9 cents a bushel. Other future deliveries sold at the lowest levels of the season.

Persistent liquidation by discouraged owners, coupled with poor buying power, forced wheat down to finish at 1¼ to 1¼ cents lower than yesterday's final prices. The December delivery closed at 44 to 44⅛ cents a bushel, May at 49⅛ to 49⅝ cents and July at 50⅝ to 50⅞ cents.

Weakness of the market at Minneapolis and Winnipeg intensified the desire of wheat holders to sell and as their orders to "unload" came in, pit traders were hard pressed to find buyers.

Corn and oats followed wheat downward, with rye also showing discouragement and easing slightly.

YOUNG JUDGE ARRESTED FOR MISJUDGING AGE OF DEER

Kills Three-Point Instead of Four-Point Animal, Surrenders and Faces $100 Fine.

Special to the Post-Dispatch.

PACIFIC, Mo., Oct. 30.—Sam Richeson, young Probate Judge of Washington County, made a misjudgment when he shot and killed a three-point deer which he mistook to be a four-point of legal age.

The result is that he is in the toils of the law. When he discovered his error he notified the Game Warden of Franklin County, where he was hunting. He was put under arrest, and the 200-pound animal he had bagged was confiscated for consumption in the dining room of the county infirmary. The penalty for killing a deer of illegal age is a $100 fine.

BEAR MASCOT BITES SPECTATOR

Man in Wheel Chair Tries to Pet Animal; Suffers Broken Arm.

By the Associated Press.

LOS ANGELES, Oct. 29. — The 150-pound bear mascot of the University of California at Los Angeles football team, which won from Stanford today, attacked Cyrus Gray, a 44-year-old invalid spectator, fracturing one of his arms and inflicting deep bites.

Gray had asked that his wheel chair be moved close to the bear. The attack occurred when Gray attempted to pet the animal in the temporary absence of the keeper.

Continued on Page 2, Column 8.

GOV. ROOSEVELT STARTS ON FINAL CAMPAIGN TOUR

Nominee Given Friendly Welcome in Massachusetts Towns on Auto Trip to Groton.

MET AT THE STATE LINE BY GOV. ELY

Candidate to Go to Portland, Me., Tomorrow, Returns to Boston for Speech in Evening.

By the Associated Press.

GROTON, Mass., Oct. 29.—Gov. Franklin D. Roosevelt followed Alfred E. Smith into Massachusetts today as he began his swing through New England on his last presidential campaign trip. He was given a friendly welcome in six towns through which he passed to Groton.

The Democratic presidential candidate, traveling by automobile, was met at the State line by Gov. Ely, who placed Smith's name in nomination at the Chicago convention and was a sturdy supporter of the 1928 nominee. Gov. Ely and a group of State Democratic leaders accompanied Gov. Roosevelt on the trip down the Mohawk Trail through Williamstown, North Adams, Greenfield, Orange, Athol, Gardner, Fitchburg and Ayer.

At Ayer, in the early evening, Gov. Roosevelt made his first talk of the day. A large crowd had gathered in the public square and jammed into the streets.

"I am glad to see you, my friends, again," he said into the microphone of the loudspeakers. "I think I can say my old friends. Many of you were here when I was here 40 years ago. I have been coming to Ayer for a long time. We used to come over here skiing from Groton. On one certain occasion 30 years ago I used to teach Sunday school here. It is good to be back."

Spends Night at Groton.

He spoke from the back seat of the open car in which he had ridden since noon. A heavy overcoat was buttoned tightly about his throat and the collar was turned up to shut out the autumn chill. Later his automobile drew up in front of the Parents' Home on the grounds of the Groton School for Boys, and his son, John, a tall lad, came racing out to hug his father. Franklin Jr., another student at the school, suffered a broken nose in football scrimmage several days ago and is being treated in Boston.

Gov. Roosevelt planned to spend both tonight and tomorrow night at the Parents' Home and will leave at 8 a. m. Monday for an automobile trip through New Hampshire to Portland, Me., where he will speak in the afternoon. He will return to Boston the same night for an address.

The candidate left Albany at about the same time today as did Smith, with whom he had a friendly visit last night at the executive mansion. Leaving Albany, his automobile caravan swept out into the open country through the Vermont hills. A small crowd had gathered at Pownal, Vt., near the Massachusetts line, to cheer his arrival there.

Joined by Gov. Ely.

A few miles farther along, he was joined by Gov. Ely, Joseph A. Maynard, State Democratic chairman, and several other party leaders. From that point onward, the crowds grew larger at each successive town. At Williamstown, a group of Williams College students came out to cheer the candidate.

At Greenfield, a little later, a drum corps, dressed in brilliant red uniforms, met the caravan as it came into the town and marched before the candidate's automobile through the main street while the crowd cheered his arrival. Near the center of the town, the crowd swarmed thickly about his automobile during a brief stop. Just back of the point where Gov. Roosevelt stopped a huge banner was strung across the street.

"Vote Republican," it said. "Secure your job. Re-elect Herbert Hoover. Play safe. Further economic recovery depends on Hoover."

Eats Hot Dog for Lunch.

Gov. Roosevelt ate a "hot dog" for lunch at a roadside stand high up in the Berkshire Hills.

After climbing high up into the hills along a road that zigzagged its way up above the valley, the automobiles drew to a stop at a store and restaurant that nestled in a cove. The candidate was brought a "hot dog" and coffee which he ate while seated in his automobile chatting with Gov. Ely and Senator Marcus Coolidge of Massachusetts.

Continued on Page 2, Column 8.

HOOVER TO MAKE FINAL MIDWEST TRIP THIS WEEK; TENTATIVE ITINERARY INCLUDES ST. LOUIS

Polar Cubs Kill Black Bear in Milwaukee Zoo



BLACK bear backing away from one of two Polar bear cubs into whose pool it had fallen from an adjoining ledge in the barless dens. The full grown black bear was no match for the younger animals. For 30 minutes the black bear held off the ferocious cubs that ducked and clawed him. Finally the black bear was drowned and hauled ashore where the Polar bears started tearing at the carcass. Keepers finally reclaimed the 500-pound body.

SPY'S SECOND MISTAKE COSTS HIM HIS LIFE

Polish Officer Saved by President Tries to Send Military Secrets From Prison and Is Caught.

Special to the Post-Dispatch.

WARSAW, Poland, Oct. 29.—Edward Plitt, a reserve Lieutenant in the Polish Army, 30 years old, who was the father of three small children and a prominent member of the Pilsudski Riflemen organization, was hanged as a German spy this morning at Grudziadz prison.

Plitt was condemned to death a month ago at a court-martial. President Mosciki commuted his sentence to 10 years' imprisonment. While serving the sentence, however, Plitt communicated with unknown assistants and dropped from a prison window a ciphered message containing further military secrets which he expected his associates to get. Instead, the wind carried the letter toward some guards.

He again was condemned to death and the President refused clemency.

AUSTRALIAN WILD HORSES REPLACE TRACTORS ON FARMS

Worth From $100 to $150, Whereas They Formerly Were Slaughtered.

By the Associated Press.

ADELAIDE, Australia. — The brumby, Australia's wild horse, has felt the effect of the economic crisis.

Ranchers used to slaughter the animals because they ate grass needed for stock, but horses are replacing tractors throughout rural Australia and brumbies now are worth from $100 to $150. They are difficult to break, but are full of courage and make good workers.

NEW YORK VOTERS SET RECORD

5,349,213 Registered, 162,937 More Than Ever Before.

By the Associated Press.

ALBANY, N. Y., Oct. 29.—More voters than ever before in the history of New York State—5,349,213—have registered this year, Secretary of State Edward J. Flynn announces today.

The previous high mark was 4,886,276 in 1928.

Mint Saves King's Face.

By the Associated Press.

LONDON, Oct. 29.—Five shilling pieces are not used in England but the mint has coined 2095 of them for King George so he wouldn't be the first sovereign since Edward I not to have one. They are called "crowns" and were minted for collectors.

MOSCOW BROADCAST TO LONDON BLOTTED OUT MYSTERIOUSLY

One Inference Is Authorities Feared Effect on Jobless Marchers.

By the Associated Press.

LONDON, Oct. 29. — Sunday morning papers tell of a mystery—the blotting out the broadcast from Moscow tonight.

When the time came for a special Moscow radio program of speeches and music, the newspapers say British radios gave forth only an assortment of "whams, bangs and splutters." They add that as soon as the time allotted to the Moscow program was over, the interference ceased. The British Broadcasting Co., denied it had any thing to do with any such disturbance, although in some quarters the inference was drawn that authorities may have feared consequences of the program in view of the presence of 2000 unemployed marchers in London.

Thousands of unemployed will gather tomorrow for a mass meeting in Trafalgar Square and the police are prepared for trouble.

KILLING OF U. S. MISSIONARY BY BANDITS CONFIRMED

Chinese Who Escaped Say Bert Nelson Was Slain Last August.

By the Associated Press.

HANKOW, China, Sunday, Oct. 30.—Chinese who escaped from a bandits' camp 100 miles northeast of here reported today that Bert Nelson, Lutheran missionary from Minneapolis, Minn., was shot and killed last August by the bandits.

MRS. WILLEBRANDT 'STILL DRY'

Says Neither She Nor Smith Is Issue in Campaign."

By the Associated Press.

SAN DIEGO, Cal., Oct. 29.—Mabel Walker Willebrandt, former Assistant United States Attorney-General, told a San Diego County Republican rally tonight that "in spite of the insinuations of my self-appointed biographer, Mr. Alfred E. Smith, I have not turned wet or even damp."

"I'm not going to quarrel with Mr. Smith," she said. "I've always liked it in him to go after me, just as he would after a man. But neither Mr. Smith nor I am issue in this campaign. The issue is whether we'll help or hinder economic recovery. To turn the Government to the experimentations of the Democratic party would greatly prolong the depression."

EMMETT CORRIGAN FALLS DEAD

Actor Stricken as He Watches Card Game in Club.

By the Associated Press.

HOLLYWOOD, Oct. 29.—Emmett Corrigan, 65 years old, stage actor, died at the Maskers' Club today of a heart attack as he watched a game of cards.

Corrigan played in the stage production of "What Price Glory" and appeared in "Paid in Full."

SENDS ROOSEVELT PROTEST AGAINST CALL FOR FUNDS

G. A. Eddy, President of Goss Printing Press Co., Complains of Request From A. P. Homer.

By the Associated Press.

WASHINGTON, Oct. 29. — The Republican National Committee tonight issued a statement saying that G. A. Eddy, president of the Goss Printing Press Co., Chicago, has written to Gov. Franklin D. Roosevelt, Democratic presidential nominee, that his campaign organization had approached him with what he characterized as a "flagrant attempt at political blackmail" in seeking campaign funds.

"In mid-October, A. P. Homer, director of the Marine Committee of the Finance Division of the Democratic National Committee, Hotel Biltmore, New York City, sent two letters to Mr. Eddy soliciting funds for the campaign," the Republican statement said.

"In the first," the Republican statement said, "Mr. Homer called attention that Gov. Roosevelt, while Assistant Secretary of the Navy, was the man who personally saw that your (Eddy's) contract was reinstated after its cancellation on Armistice day,' and then requested Eddy to send a campaign contribution in the form of a check to F. C. Walker, treasurer of the Democratic National Campaign Committee."

Homer's Alleged Original Note.

The Republican statement quoted a communication which it said was "Mr. Homer's original letter to Mr. Eddy" as follows:

"Dear Mr. Eddy: Referring to our telephone conversation, Gov. Roosevelt, while Assistant Secretary of the Navy, was the man who personally saw that your contract was reinstated after its cancelation on Armistice day. He is, as you well know, interested in naval affairs and realizes thoroughly the necessity of naval forces. I am writing to ask you, if you will be so good as to send a check made out to F. C. Walker, treasurer, in the enclosed envelope at your earliest convenience. We are conducting as economical a campaign as possible, but you realize that in order that Mr. Roosevelt's speeches and various pieces of campaign literature can be sent where they will do the most good, it takes a great deal of money and we are asking all of our friends to contribute liberally."

Referring to this letter, the Republican statement said, "apparently someone in the Democratic headquarters saw a copy of this letter after it had been mailed and

Continued on Page 3, Column 2.

DECISION GIVEN OUT ON RETURN TO WASHINGTON

Speaks Tomorrow in New York, Then Plans to Visit Chicago, Minneapolis, Springfield, Ill., and This City in Order.

SPENDS DAY IN REAR PLATFORM TALKS

In West Virginia and Maryland, on Way Back From Indianapolis, He Stresses Tariff and "Evidence of Recovery."

By the Associated Press.

WASHINGTON, Oct. 29.—Definitely decided upon another and more protracted journey into the Middle West, on which he will make three or four speeches, President Hoover late today returned to the White House for a brief stop before carrying his campaign first to the Eastern seaboard.

The President plans to leave on Monday morning to swing through Maryland, Delaware, Pennsylvania, New Jersey and New York. He will speak at Madison Square Garden, New York, Monday night. Then late Wednesday or Thursday he will turn westward once more.

Although his plans now are tentative, with details still to be decided, Mr. Hoover probably will go through Chicago, Minneapolis, Minn., Springfield, Ill., and St. Louis in the order named. Dozens of rear platform appearances would be arranged for this route.

Some of the President's closest advisers are somewhat doubtful that he will make a trip to the Pacific Coast, but most of his plans have been arranged so that an eleventh hour shift would be possible.

By CHARLES G. ROSS,
Chief Washington Correspondent of the Post-Dispatch.

WASHINGTON, Oct. 29.—Returning to the capital today from his fourth trip of this month into the politically doubtful Middle West, President Hoover in six brief rear platform speeches in West Virginia resumed his heavy attacks on the tariff and fiscal policies of Gov. Roosevelt and the Democratic party. Friendly crowds greeted him at all the stops.

Three principal points were stressed by the President in his talks at Clarksburg, Martinsburg and stations between.

As in practically all his recent speeches, he eulogized the protective tariff and told of his direction to the Tariff Commission to review present differences in the cost of production at home and abroad, with a view to "adjustments" in aid of American industries. He said the depreciation of currencies abroad had lowered foreign production costs to a point that seriously threatened the welfare of various home industries.

"Stage of Recovery."

Second, the President emphasized his contention that we have reached "the stage of recovery" from the economic crisis, and cited the recent increase in car loadings as vivid evidence of this recovery.

Third, he reiterated all along the line that retention of the present administration policies was essential to further recovery. Using the figure of speech which his addresses have made familiar, he asserted that "this is no time, when we are in the midst of the most gigantic battle that our country has ever plunged into in time of peace, to change that strategy or the policies of battle."

At Clarksburg, in a hosiery mill section, the President illustrated his tariff argument with a current advertisement of a New York retail store, offering hosiery at prices which he said were 30 to 40 per cent less than manufacturing costs in West Virginia. This under-cutting, the President said, could be traced to the depreciated currency

Continued on Page 3, Column 8.

G. O. P. CUTS COST OF CAMPAIGN TO $1,454,000 SO FAR

Lowest Expenditure in Decades— Mellon, Pratt and Guggenheim Families Big Givers.

E. R. JOHNSON HEADS LIST WITH $50,000

Many Names in Senate Investigations Contribute—Three St. Louisans Send Large Amounts.

Post-Dispatch Bureau,
201-205 Kellogg Building.

WASHINGTON, Oct. 29.—Treasurer Joseph R. Nutt of the Republican National Committee officially recorded the cheapest presidential campaign the Republican party has conducted for decades when he reported to the Clerk of the House today that the total expenditures of the committee from June 1 to Oct. 26 were $1,454,179.38.

Gross receipts between the same dates, as reported by Nutt, were $1,554,817.33, of which more than 90 per cent were in contributions of $100 or more.

Between Sept. 1 and Oct. 26, the National Committee collected $1,478,791.96, of which $289,042.90 was received by the National Committee acting as an agent for state committees. Of this fund $55,086.67 was disbursed to congressional committees and $123,500 to state committees. Contributions of $100 or more amounted to $1,373,-815.40, and those less than $100 amounted to $104,976.56. The balance on Oct. 26 was $120,244.94.

The report showed that most contributions were made after the Maine elections on Sept. 12 when the Democrats captured the Governorship and two house seats. Up to Sept. 1, contributions totaled $76,025.

The largest contributor to the Republican party chest was Eldridge R. Johnson of Camden, N. J., founder of the Victor Talking Machine Co., who sent in two checks for $25,000 each. The next largest individual givers were Ambassador Andrew W. Mellon and his successor as Secretary of the Treasury, Ogden L. Mills, who each contributed $25,000. R. B. Mellon gave $15,000 and W. L. Mellon, $5000.

Pratt Family's Huge Gift.

Several families gave more than the famous Mellon group. Mrs. John T. Pratt of New York contributed $10,000; Frederic B. Pratt, $5500; George D., Harold I., and Herbert L. Pratt, each $5500; Mrs. Harold I. and Mrs. Herbert L. Pratt, each, $1000.

The Guggenheim group were also generous contributors. Harry F. Guggenheim gave $10,000, and his wife, $1000; Mrs. Daniel Guggenheim contributed $5000; Murry Guggenheim, S. R. Guggenheim and Simon Guggenheim, each gave $5000.

William Nelson Cromwell, the famous international lawyer and capitalist, gave $22,000 and his law firm, Sullivan and Cromwell, $5000. Mr. and Mrs. George F. Baker of New York gave $15,000 and Mrs. Edward S. Harkness, New York, $12,000. Mrs. Andrew Carnegie, widow of the steel king, sent a check for $16,000.

Three St. Louis Contributors.

The largest St. Louis contributors were Dr. T. M. Sayman, $5000; Louis H. Waltke, $2000, and Dwight F. Davis, $1000.

Former President Calvin Coolidge was credited with a gift of $500.

Many of the names heard in the Senate investigations of last sessions were among contributors. S. F. Hutton, of the brokerage firm which handled several of the famous pools probed by the Banking and Currency Committee, contributed $20,000. F. J. F. Thiel, Washington partner of M. J. Meehan and Co., was listed for $5000. Meehan left the country before he could be subpenaed by the same committee. Percy Rockefeller gave $5000. J. P. Morgan was recorded as a $5000 contributor.

Other bankers listed were Felix M. Warburg, $12,000; John M. Schiff, $12,000, and Albert H. Wiggin of the Chase Bank, $5000. The industrialists represented were Myron C. Taylor, chairman of the board of United States Steel, $10,000; Alfred P. Sloan Jr., president of General Motors, $10,000; Harvey S. Firestone, Akron, $12,500; Harrison Williams, North American public utilities, $10,000.

Jeremiah Milbank, treasurer of the Eastern division of the National Committee, contributed $10,000 and his wife $2000.

Many of the 1928 contributors, then in the $10,000 and $25,000 class, were recorded with giving as little as $100 and $500 this year. E. C. Jameson of New York, who gave Bishop Cannon $65,000 to help beat former Gov. Al Smith in the South, was recorded as a $10 contributor.

Other prominent or well known contributors on the list were:

M. K. Shaler, Brussels, Belgium, $5000; F. G. Coburn, New York, $5000; Alexander M. Stewart, New York, $5000; Richard A. Strong, $5000; Henry I. Harriman, Boston, $500; L. K. Thorne, ..ew York, $5000; Alfred L. Loomis, $5000; H. R. Manville, New York, $2500; William H. Vanderbilt, Newport, R. I., $100; Herbert Leitstein, New York, $500; Mrs. Dwight W. Morrow, New Jersey, $500; Mrs. Hamilton Rice, Newport, R. I., $5000; Ernest B. Dane, Boston, $4000; Rufus L. Patterson, New York, $5000; Charles Evans Hughes Jr., $500; Hallam Tuck, Brussels, Belgium, $13,500; Under Secretary of State William R. Castle, $125; Connecticut Republican State Central Committee, $10,000; Thomas W. Lamont, New York, $5000; Joshua D. Armitage, New York, $5000; George W. Crawford, Pittsburgh, $7500; Mrs. Edith Oliver Rea, Pittsburgh, $5000; Alice Jones Wilock, Pennsylvania, $2500; J. F. Drake, Pittsburgh, $2500; Ogden M. Edwards Jr., Pittsburgh, $2000; W. C. Teagle, New York, $2500; William Woodward, New York, $3000; Newbold Noyes, Washington, $50; Mrs. Finley Shepard, New York, $2500; George M. Moffett, New York, $10,000; George S. Mahana, New York, $5000; George G. Mason, New York, $2500; Clarence Dillon, New York, $5000; Miss Candace C. Stimson, New York, $1000; Jerome Hanauer, New York, $2500; F. W. Paine, Boston, $2500; Philadelphia Union League Campaign Committee, $15,000; Samuel A. Salvage, New York, $5000; Raymond S. Pruitt, Chicago, $3550; Thomas E. Wilson, Chicago, $3000; Julius Fleischman, Cincinnati, $10,000; Gardner Cowles, Des Moines, $1000.

Also in the list were: Albert W. Harris, Chicago, $2500; Chicago, $5000; A. A. Frank, Chicago, $2500; D. R. Arnold, Chicago, $2500; Frank Hitchcock, Tucson, Ariz., $5000; G. P. Graham, Chicago, $5000; H. E. Talbott, New York, $2500; Sewell L. Avery, Chicago, $5000; Henry M. Dawes, Chicago, $100; Arthur G. Leonard, Chicago, $3000; Frederick M. Sackett, Louisville, $5000; G. A. Tomlinson, Cleveland, $12,500; F. G. Mars, Oak Park, Ill., $5000; D. M. Goodrich, Akron, O., $5000; Mrs. James J. Corrigan, London, England, $2000; H. M. Hanna, Cleveland, $7500; John W. Blodgett, Grand Rapids, Mich., $3000; Otto E. Donnell, Findlay, O., $5000; H. H. Timken, Canton, O., $8000; Mrs. Robert Lincoln, Manchester, Vt., $1000 J. R. Nutt, Cleveland, $2000; Miss Dorothy R. Fell of New York, step-daughter of Ogden Mills, $10; Charles Hayden, New York, $5000; John Markle, New York, $5000; Mr. and Mrs. Childs Frick, New York, $5000; A. Kingsley Macomber, Paris, France, $5000; Mrs. A. Kingsley Macomber, Paris, France, $5000; Mrs. William Goadby Loew, New York, $2500; L. Gordon Hamersley, New York, $5000; Walter P. Murphy, Chicago, $2500; Walter P. Chrysler, New York, $1000; Mrs. Jennie T. Hobart, Patterson, N. J., $2500; Marshall Field, New York, $1000; W. D. Ticknor, New York, $3000; Major-General Mason M. Patrick, Washington, $10; Mrs. T. Suffern Taller, New York, $5; Winston F. C. Guest, New York, $10; Stephen Sanford, $20; Thomas Hitchcock, New York, $50; Edward E. B. Adams, New York, $10,000; John J. Watson, New York, $5000; Helen Clay Frick, Pittsburgh, $2500; Howard Heinz, Pittsburgh, $5000; Mr. and Mrs. Dunlevy Milbank, New York, $10,000; Herbert N. Straus, New York, $10,000, and Winthrop W. Aldrich, New York, $2000.

$21,000 of Funds Attached By Movie Producer Suing Sanders.

NEW YORK, Oct. 29.—Deputy Sheriff James Tuomey, today attached $21,000 of the funds of the Republican National Campaign Committee under a warrant of attachment signed by Supreme Court Justice Philip J. McCook.

The attachment was served as the result of a suit filed by Lowell H. Brown, movie producer, against Everett Sanders as chairman of the Republican National Committee. Brown said that he was the producer and owner of a negative motion picture "The Master of Emergencies," depicting the career of President Hoover, which he claims he made in agreement with the Republican National Committee.

He charged that he sold two copies of the picture to the Republican National Committee for campaign purposes and that the committee "wrongfully and in violation of the agreement caused to be made a duplicate negative" from which, he charged, copies of the film were made and are being sold.

He contended that under the agreement he was to have been sole distributor of the pictures. He is suing for $21,000.

$292,171 Received by Association Against Prohibition.

WASHINGTON, Oct. 29.—Charles H. Sabin of New York, treasurer of the Association Against the Prohibition Amendment, today filed the organization's pre-election report with the House clerk.

He listed total receipts from Jan. 1, 1932, to Oct. 24, at $292,171, which includes two loans amounting to $17,000, from the Guaranty Trust Co., New York. Pierre S. du Pont, Wilmington, Del., contributed a total of $40,500 and Irene du Pont gave 2000 shares of United States Rubber preferred, the value of which was not stated. Expenditures between Sept. 1 and Oct. 24 were placed at $59,428, with total expenditures from Jan. 1 to Oct. 24 at $297,416.

Won Right to Marry in Jail



LOVE conquered prison bars in Los Angeles when **MAMITA HAYES**, pretty dancer, above, won the legal right to marry **HERB FORMES**, who has been convicted of robbery. The wedding ceremony was performed by "Ma" Kennedy Hudson. For months Miss Hayes had been trying to marry Formes in jail, and finally she won the court's O. K.

HEAD OF GET-OUT-THE-VOTE CLUB CENSURES HENRY FORD

Says Manufacturer Wants 1000-Fold Ballot by Voting Entire Factory Force.

By the Associated Press.

WASHINGTON, Oct. 29.—Simon Michelet, president of the national Get-Out-the-Vote Club, in a radio speech tonight said Henry Ford "can scarcely pose as an apostle of Lincoln's creed of government 'by the people.'"

After saying the United States lags behind all European countries and Japan in the percentage of eligible voters who cast ballots, Michelet asserted in an advance copy of the speech he distributed: "The cirticism I am about to offer * * * has the same application whether Mr. Ford were for Hoover, Roosevelt or Thomas."

An "employer who seeks to control the vote of his wage-earners and has not enough concern for his duty as an American citizen even to register in his voting precinct" was the way he described Ford.

"'Boss Tweed,' Michelet continued, "is said to have attained such a degree of 'maximum efficiency' that he sometimes polled 115 per cent of the voters to win an election victory. Mr. Ford is not satisfied in getting 115 per cent—he wants 1000-fold by voting his entire factory force."

Michelet said he represented no party but the "independent voter."

ST. LOUIS POST-DISPATCH
Founded by JOSEPH PULITZER
Dec. 12, 1878.
TELEPHONE: MAIN 1111
Published Daily by the Pulitzer Publishing Co. Twelfth Boulevard and Olive Street.
MEMBER OF THE ASSOCIATED PRESS and AUDIT BUREAU OF CIRCULATIONS
The Associated Press is exclusively entitled to the use for republication of all news dispatches credited to it or not otherwise credited in this newspaper and also the local news published herein. All rights of republication of special dispatches herein are also reserved.
Subscription Rates by Mail in Advance
Daily and Sunday, one year.....$10.00
Daily without Sunday, one year.....6.00
Sunday only, one year.....3.00
Daily only, 50c a month; Sunday, 10c a copy.
Remit either by local order, express money order or St. Louis exchange.
Subscription Rates by Carriers
Delivered by city carriers or our out-town dealers: Daily only, 50c a month; Sunday, 10c a copy.
Entered as second-class matter, July 27, 1878.

FRANK ROOSEVELT IS NATION'S HOPE, SMITH DECLARES

Ex-Governor Cheered as He Refers to Presidential Fight in Speech at Buffalo for State Ticket.

By the Associated Press.

BUFFALO, N. Y., Oct. 29.—Alfred E. Smith brought thunderous cheers from a crowd estimated at 6000 as he wound up his fifth campaign speech by declaring he had found "pretty nearly a united opinion that the hope of this country for relief . . . lies absolutely in the election of Frank Roosevelt."

"When the applause died down, he added:

"—and in the election of a Democratic Senate and House of Representatives."

He made this observation, he explained, on the basis of his campaign tour in the interest of his old political ally, Gov. Roosevelt—the man whom he had opposed at Chicago for the presidential nomination.

"I talked to men who had their hands on the public pulse," he said, "and I found out the people in the East, as well as in every other section, agree that the present Republican administration is a dismal failure. Four years ago they promised us the earth—and they agreed to put a white fence around it for good measure.

"The Republican best minds are not competent. They are not there today."

Handwriting on Wall.

Smith's final words were a reference to the Biblical incident of an ancient King who unwisely ruled his nation and who saw the "handwriting on the wall."

"That handwriting said, 'You have been tried in the balance and found wanting.'" Smith quoted, then added: "That's written in the record today—across the United States."

Long before the former Governor appeared, waving his brown derby, every seat in the building was taken, and outside in the driving rain crowds pushed against police lines seeking entrance.

Lieutenant-Governor Herbert H. Lehman, Democratic gubernatorial nominee, and other State candidates followed Smith to the platform.

With arms around each others' sholders, Lehman and Smith waved to the shouting, whistling, cheering crowd. The demonstration lasted nearly 10 minutes.

Recalled Own Fight of 1924.

He recalled his fight for the governorship in 1924 against "Young Teddy Roosevelt" and said he had "looked in vain in his speeches for some sign he knew something about the State government."

He said Col. William J. Donovan, Republican gubernatorial candidate, was "pulling the same kind of stuff now."

He told of his regret he had not heard the son of the late President in his radio talk, then added he thought the cost of the broadcst should have been given to the unemployed.

In 1924 he said Theodore Roosevelt Jr. "was so anxious to be Governor he would have gone to the North Pole in Gandhi's garb."

The crowd laughed and an uproar followed when Smith termed Donovan "the candidate of the drys."

Most of his speech was devoted to the State ticket.

Urging the re-election of Morris S. Tremaine of Buffalo as Comptroller, Smith paused as he started to mention Tremaine's Republican opponent, Charles Owen, Mayor of Rochester. "I don't remember his name," Smith said, "but anyway, he shouldn't be elected."

Smith said in an interview before the speech that he and Gov. Roosevelt would appear together at two New York City rallies next week.

Jumps to Death From Viaduct.

PAXTON, Ill., Oct. 29.— Mrs. Josephus Martin, 58 years old, jumped 30 feet today from a viaduct over the Illinois Central Railroad tracks in the middle of the business district and was killed. Relatives said Mrs. Martin had been in ill health.

Hoover to Revisit Midwest On Final Swing This Week

Continued From Page One.

cies abroad and the ability of importers to "take advantage of that lower exchange in securing commodities in competition with your workmen."

He was confident, he said, that if the figures given in the advertisement were correct, the Tariff Commission's findings in the inquiry now under way would "make it possible to give you relief."

"I ask you," he said, "whether the fate of your city and your community and your community and your state will be more safe in the hands of the party which has fathered and for 70 years supported and strengthened the protective tariff, than in the hands of the party which has always opposed these policies and now promises a reduction in these tariffs."

Touches Railroad Problem.

Touching briefly on the railroad problem in another speech, the President said that a year and a half ago, because of inability of the lines to earn their fixed charges, "we were faced with the possibility of receivership of three-fourths of the railroads of the United States."

He said that notwithstanding the depression, wages had been maintained till the cost of living had been decreased and profits had vanished, after which had come "readjustments in wages, representing the contribution of the men to the stability of their own industry."

Moreover, he said, advances had been made to the railroads to enable them to replace equipment "in order that with the gradual resumption of traffic they shall be able to meet the demand, and thus increase and maintain employment."

"You and I know," he added, "that since the adjournment of the Democratic House of Representatives the great measures that we have in action for the rehabilitation of the country have begun to have their effect. We have witnessed increase of car loadings from about 490,000 cars a week to over 650,000. This means the recovery of the United States, and it means the recovery of employment to the railway workers."

The President's special train reached Washington at 4 p. m.

New York's Interest in the "New Hoover" Called Unprecedented.

NEW YORK, Oct. 29.— The President was described as the "new Hoover" today by his party's Eastern chairman, Senator Felix Hebert, who said "his fighting mood had aroused the interest of the entire East" in the chief executive's visit to New York Monday.

Declaring the interest in the Republican rally at Madison Square Garden Monday night "is unprecedented in recent presidential campaigns," the Senator said. "People want to see, as well as hear, the new Hoover that has been revealed to them by the President himself."

The President's New York visit is regarded by Senator Hebert as "the climax to the most intensive campaign any President has waged for re-election."

The Republican Eastern chairman said the President regarded the New York address as "one of the most important" and has been preparing it for several weeks.

Madison Square Garden's seating capacity has been variously placed at between 22,000 and 24,000, and Senator Hebert said the demand for tickets to hear President Hoover has been "sufficient to fill the arena several times over."

The President will speak at 9 o'clock. The address will be broadcast over a nation-wide radio network.

After his last address en route at Newark, the President will cross the Hudson and go direct to the Waldorf-Astoria Hotel. He will leave for Washington immediately after the rally.

EX-SENATOR REED ATTACKS G. O. P. STAND ON PROHIBITION

In Milwaukee Address Declares It Denies People Even a Chance to Vote on Repeal.

By the Associated Press.

MILWAUKEE, Wis., Oct. 29.—Former Senator James A. Reed of Missouri, in a campaign address tonight, vigorously assailed the Republican party's attitude toward prohibition.

The Republican platform, he asserted, "brings into the realm of personal ethics and national law a new principle, namely geographic morals." Under the plan sponsored by the Republican party, he said, "it may be made a crime against the National Government to drink a glass of beer in Wisconsin, and in Iowa the exercise of a high constitutional right."

Reed spoke at the Milwaukee auditorium at a Democratic rally for Gov. Roosevelt.

"The opinion that the two party platforms on prohibition are identical is entirely erroneous," Reed said. "The Republican party denies the people the chance even to vote for repeal of the eighteenth amendment. It perpetuates the army of sneaks and spies which infects the land. It further extends the jurisdiction of the Federal Government. It continues indefinitely the atrocities of the Volstead act.

"The Democratic platform promises immediate relief from the most monstrous provisions of the Volstead act, insures the right to vote for absolute repeal of the eighteenth amendment and abolishes the army of spies."

PROTECTION
In Cleanliness and Service
Rooms $40 per Month and Up
Luncheon 65c
Dinner $1.00
HOTEL
KINGS-WAY
Kingshighway at West Pine
Opposite Forest Park
Under Schimmel Direction

Personal De Luxe Stationery
Your 200 Single Sheets, 100 Envelopes Gothic 100 Double Sheets, 100 Envelopes $1
Your Name and Address Well Printed on Quality Paper. Size 6½x6¾. Choice of colors: Gray, Blue, White, Buff
ORDER BY MAIL:
Send Check, Money Order or Currency Post Paid
THE WHITE HOUSE 3301 Armitage Ave. CHICAGO, ILLINOIS

Starck's
SALE OF NEW & USED PIANOS
To Make Room for New Arrivals for Our Holiday Selling

Dainty New Small Upright PIANOS
Special Sale Price $77
Regular $275 Value
Terms $1 A Week
Just the size for small apartments—with a beautiful tone and easy action.
Start Payments in Dec.
UPRIGHT PIANOS $19
Several Good Standard Makes—Take Your Choice $60.00, $30.00, $24.00 and .....
Beautiful Brand-New
GRAND PIANOS
The very latest in grand piano construction, built especially for small apartments or homes with limited floor space, yet with all volume of a large piano. $187 Buy Now for Xmas

Used Grands
Standard makes originally priced at $1000, $850, $700 and $600.
Now $675, $495, $345 and $235.
We will accept your present piano, radio, phonograph or other musical instrument at full present cash value as part payment.
30 Days' Trial
Terms $2 a Week
Short Payments in December
Open Monday and Tuesday—8 a. m. to 9 p. m.
P. A. Starck Piano Co.
Manufacturers of Starck Grand, Upright and Player Pianos
Phone CHestnut 7721
NOW AT 1163 OLIVE STREET


Priced From $143.00
There is nothing finer than a Stromberg-Carlson
Trade—Terms
BALDWIN PIANO CO.
1111 OLIVE Open Evenings

3-DAY SALE!!
$4.95 PAIR
INVISIBLE BIFOCAL LENSES
(Spherical Combinations)
Two sights ground into one lens
No Lines or Cement
Reading and Sewing Glasses

Large, round lenses, complete with frame as above .....
$1.95
Mon., Tues., Wed.
WOLFF-WILSON OPTICAL DEPT.
7th and Washington Only
DR. SAM B. LAPPEMAN

PUBLIC OWNERSHIP OF UTILITIES IS URGED BY THOMAS

Socialist Nominee for Presidency in Boston Speech Asserts Regulation Has Failed.

By the Associated Press.

BOSTON, Oct. 29.—Norman Thomas, Socialist candidate for President, called for public ownership of utilities and a publicly controlled banking system as practical steps in the Socialist program in an address here tonight.

He described the record of privately owned banks as "shocking" and advocated a program which would provide "complete socialization of the Federal Reserve System with compulsion on all commercial banks to join it; guarantee of deposits under this system; the expansion of the postal savings bank into a Federal Bank with segregated thrift and commercial accounts; encouragement of state and municipal banks which, like the Federal Bank, must belong to the Federal Reserve System."

"Graft Caused by Business."

Pronouncing Socialism practicable, Thomas said the worst graft and incompetency in the United States was found in business—not Government.

"Furthermore, much of the crookedness in Government is caused by business," he said, "both through direct 'influence' and by the vastly more powerful and subtle poisoning of the public mind with the low standards of business.

"Business is capitalism at work. Capitalism isn't working very well; business is bad. Capitalism, by its failure to conquer or even adequately to relieve unemployment is today discredited. Its failure is obvious and ghastly."

Pointing to publicly-owned water systems and socially-owned public utilities, Thomas said such Socialist or semi-Socialist developments had more than justified themselves.

Assails Insull Crash.

"The worst graft in the United States is found, not in Government but in business. Witness the stock market, the South American loans, the Kreuger and Insull cases."

Urging the practicability of the Socialist program for ownership of public utilities and social control of banks, Thomas said:

"It is in general far more practicable to own outright our public utilities than to try to regulate them. Regulation has proved its inadequacy in the case of railroads. The Insull crash proves what collectivism of private holding companies means.

"Gov. Roosevelt's eight-point program for regulating the power companies borders on absurdity in view of his failure to protect 40 per cent of the people of New York City from paying more for electric light by reason of the introduction of a 'service charge' during his administration."

GOV. ROOSEVELT STARTS ON FINAL CAMPAIGN TOUR

Continued From Page One.

A little later, the caravan passed through Millers Falls. A football game was in progress but many of the spectators left to line themselves along the roadway to watch the candidate.

"Where's Al?" asked a man in the crowd as the automobile passed. The crowds grew larger as the party moved on. Several of the cities brought out bands and drum corps to march ahead of the candidate's machine. Horns and cow-bells sounded among the applause in several places.

The caravan slowed down at each place and several times came to a halt to allow friends to crowd up to shake hands with the nominee. As the chill New England evening came on, red flares were lighted along the route of his passage through several places. Many children stood in the lines, holding aloft the torches.

One of the largest crowds turned out to see Gov. Roosevelt at Fitchburg. For a mile or more, men and women lined the route of passage and cheered.

In the villages through which he passed men and women clustered on the street corners, and women stood in the yards in front of their neatly painted white houses to wave at him. Children stood in various places to wave flags. Throughout his line of travel through Fitchburg, he was preceded by a boys' drum corps, in neat white belted uniforms that marched through the principal business district and then aligned themselves along the street to stand stiffly erect until the procession had passed in review.

STOP! You can't afford to miss these Bargains
UNION-MAY-STERN'S EXCHANGE STORES
616 Franklin Ave. 206 N. 12th St.
ODDS AND ENDS, FLOOR SAMPLES, IMPERFECT MERCHANDISE, ETC.
Living-Room Suites, 2 and 3 pieces $9.75
Bed-Davenport Suites, 2-piece $19.50
Bed-Davenport Suites, 2 and 3 piece $29.50
Odd Davenports $4.95
Cogswell Chairs, While they last $6.75
From the Stock of the SMITH FURNITURE STORES
BOUGHT FROM THE U. S. District Court
JOS. T. DAVIS
RECEIVER IN BANKRUPTCY
ON SALE AT OUR EXCHANGE STORES
THE LOWEST PRICES EVER on merchandise of such quality! Slightly imperfect pieces from the Smith stocks—marked at just a fraction of regular levels!
3-Room Outfits
Completely furnished living room, bedroom and kitchen. Including floor coverings $79
7-Piece Oak Dining Suites $12.75
8-Piece Walnut Dining Suites $23.95
3-Piece Bedroom Suites $18.75
4-Piece Bedroom Suites $34.50
8-Piece Kitchen Outfit $24.85
Kitchen Cabinets, several styles $9.75
5-Piece Breakfast Sets, extension table $8.95
Porcelain Gas Ranges $12.75
Heaters, as low as $3.95
Lamps with Shades $1.00
Stores Open Every Evening Till 9

Today's Room For Rent Ads in the Post-Dispatch are being read in far more St. Louis homes than can be reached through any other St. Louis newspaper. Those lists rent rooms quickly.

MUCH SCRATCHING OF BALLOTS HERE EXPECTED NOV. 8

Politicians Said to Be Telling How to Back Roosevelt but Save G. O. P. State and Local Tickets.

MARKED SAMPLES MAY BE SENT OUT

Official Republicanism Discountenances This; Democrats, Too, Counted on to Resent Pendergast.

Much scratching of party tickets by St. Louis voters appears to be in prospect for the general election Nov. 8.

St. Louisans have shown before that they know how to scratch and this year's demonstration is expected to equal, and perhaps surpass, earlier instances.

Despite recent public denunciation of the plan by Gov. Caulfield, it is said that some practical Republican politicians are instructing voters how to cast a ballot for Gov. Roosevelt for President and at the same time vote for the entire Republican State and local tickets. The way to do it, they say, is to place a cross in the circle under the Republican elephant at the top of the ballot and then place crosses after each of the 15 Democratic electors' names.

Unofficial Sample Ballots.

There is no open schooling of voters along this line by persons officially connected with the Republican organization. It is likely, however, that from unofficial sources there will be distributed this week sample ballots marked as described.

The reason for this is the alarm of Republican leaders over the gains made by Gov. Roosevelt by his promises of beer and unemployment relief. The fear has spread that Roosevelt's plurality in St. Louis will exceed that of Alfred E. Smith in 1928, which was 14,-220, and endanger the State and local tickets. Despite the plurality for Smith in 1928, Gov. Caulfield carried the city by 13,375 and the state by 52,510, and President Hoover carried the State by 171,-718.

This year President Hoover is mainly weaker outstate, and this, combined with the prospect that St. Louis will be stronger for Roosevelt than it was for Smith, has alarmed the Republican organization.

The City Committee several weeks ago caused a canvass to be made of voters by precincts. It is learned then that many Republicans intended to vote for Roosevelt, although most of them indicated they would stand by the remainder of the Republican ticket. It was said then that precinct workers were showing voters how to scratch the head of the ticket.

Caulfield Denounced Scratching.

After publication of this information, Gov. Caulfield appeared on the platform at a Republican rally at Hotel Jefferson, where Secretary of the Treasury Ogden L. Mills was the principal speaker, and in a brief talk denounced as disloyal any Republicans who were concerned with it. Richard E. Gruner, chairman of the Republican City Committee, promptly denied knowledge of any such plan and called on Gov. Caulfield for further information.

Chairman Gruner declared again yesterday that he knew of no such plan and that he was certain no one in authority in the city organization was connected with it, if it existed. He asserted Hoover's prospects in St. Louis had improved in recent weeks and that he thought the swing to the President sufficient to carry the city.

Gruner joined with Arthur M. Curtis, chairman of the State Committee, and Dr. E. B. Clements, national committeeman, in urging President Hoover to make a major address in St. Louis this week.

"No Knifing," Gruner Says.

Gruner asserted there will be no "knifing of Hoover" by the City Committee. "We are for the whole ticket," he declared, "and we believe the chances to get beer are better under the Republican plan than under that of the Democrats."

The Republican opportunists, interested only in the success of the local ticket, hark back to the campaign of 1922 when James A. Reed, running for the Senate as a wet Democrat, carried St. Louis by 42,-[illegible]. By intensive instructions in scratching, the organization delivered for the local and State candidates majorities of 16,000 to 20,-000.

Indications are that scratching this year will be practiced extensively by Democratic voters who resent the dictation of Boss Tom Pendergast of Kansas City in the nomination of Judge Guy B. Park for Governor. Voters are being advised that if they wish to cast a Democratic ballot they may vote against Judge Park by marking a cross opposite the name of Lieutenant-Governor Edward H. Winter, the Republican nominee.

Chairman Gruner said that he expected Winter to carry St. Louis by 30,000 or more and the remainder of the State ticket to lead here by smaller pluralities.

ERSHIP ES IS HOMAS

for Presi- n Speech tion Has

29.—Norman ndidate for ublic owner- publicly con- n as practical rogram in an

cord of pri- "shocking" gram which ete socializa- serve System commercial antee of de- m; the ex- savings bank ith segregat- ial accounts; and munici- the Federal the Federal

Business." m practica- worst graft the United usiness—not

ch of the vernment is e said, "both nce' and by ful and sub- public mind s of business sm at work. g very well; alism, by its en adequate- yment is to- ailure is ob-

owned water wned public such Social- levelopments d themselves. Crash. the United Government ss the stock

P! you can't afford to miss these Bargains

N-MAY-STERN'S ANGE STORES

lin Ave. 206 N. 12th St.

ND ENDS, FLOOR SAMPLES, ECT MERCHANDISE, ETC.

$9.75
$19.50
$29.50
$4.95
$6.75

From the Stock of the SMITH FURNITURE STORES BOUGHT FROM THE U. S. District Court JOS. T. DAVIS RECEIVER IN BANKRUPTCY

ALE UR NGE ES

THE LOWEST PRICES EVER on merchandise of such quality! Slightly imperfect pieces from the Smith stocks—marked at *just a fraction of regular levels!*

3-Room Outfits
Completely furnished living room, bedroom and kitchen. Including floor coverings $79

Dining Suites $12.75
Nut Dining Suites $23.95
room Suites $18.75
room Suites $34.50
hen Outfit $24.85
inets, several styles $9.75
akfast Sets, extension table $8.95
as Ranges $12.75
low as $3.95
Shades $1.00

Open Every Evening Till 9

ent lists in the Post-Dispatch are being read homes than can be reached through any other These lists rent rooms quickly.

GOV. ROOSEVELT STARTS ON FINAL CAMPAIGN TOUR

Continued From Page One.

A little later, the caravan passed through Millers Falls. A football game was in progress but many of the spectators left to line themselves along the roadway to watch the candidate.

"Where's Al?" asked a man in the crowd as the automobile passed. The crowds grew larger as the party moved on. Several of the cities brought out bands and drum corps to march ahead of the candidate's machine. Horns and cow-bells sounded among the applause in several places.

The caravan slowed down at each place and several times came to a halt to allow friends to crowd up to shake hands with the nominee. As the chill New England evening came on, red flares were lighted along the route of his passage through several places. Many children stood in the lines, holding aloft the torches.

One of the largest crowds turned out to see Gov. Roosevelt at Fitchburg. For a mile or more, men and women lined the route of passage and cheered.

In the villages through which he passed men and women clustered on the street corners, and women stood in the yards in front of their neatly painted white houses to wave at him. Children stood in various places to wave flags. Throughout his line of travel through Fitchburg, he was preceded by a boys' drum corps, in neat white belted uniforms that marched through the principal business district and then aligned themselves along the street to stand stiffly erect until the procession had passed in review.

market, the South American loans, the Kreuger and Insull cases."

Urging the practicability of the Socialist program for ownership of public utilities and social control of banks, Thomas said:

"It is in general far more practicable to own outright our public utilities than to try to regulate them. Regulation has proved its inadequacy in the case of railroads. The Insull crash proves what collectivism of private holding companies means.

"Gov. Roosevelt's eight-point program for regulating the power companies borders on absurdity in view of his failure to protect 50 per cent of the people of New York City from paying more for electric light by reason of the introduction of a 'service charge' during his administration."

MUCH SCRATCHING OF BALLOTS HERE EXPECTED NOV. 8

Politicians Said to Be Telling How to Back Roosevelt but Save G. O. P. State and Local Tickets.

MARKED SAMPLES MAY BE SENT OUT

Official Republicanism Discountenances This; Democrats, Too, Counted on to Resent Pendergast.

Much scratching of party tickets by St. Louis voters appears to be in prospect for the general election Nov. 8.

St. Louisans have shown before that they know how to scratch and this year's demonstration is expected to equal, and perhaps surpass, earlier instances.

Despite recent public denunciation of the plan by Gov. Caulfield, it is said that some practical Republican politicians are instructing voters how to cast a ballot for Gov. Roosevelt for President and at the same time vote for the entire Republican State and local tickets. The way to do it, they say, is to place a cross in the circle under the Republican elephant at the top of the ballot and then place crosses after each of the 15 Democratic electors' names.

Unofficial Sample Ballots.

There is no open schooling of voters along this line by persons officially connected with the Republican organization. It is likely, however, that from unofficial sources there will be distributed this week sample ballots marked as described.

The reason for this is the alarm of Republican leaders over the gains made by Gov. Roosevelt by his promises of beer and unemployment relief. The fear has spread that Roosevelt's plurality in St. Louis will exceed that of Alfred E. Smith in 1928, which was 14,720, and endanger the State and local tickets. Despite the plurality for Smith in 1928, Gov. Caulfield carried the city by 13,375 and the State by 52,510, and President Hoover carried the State by 171,818.

This year President Hoover is plainly weaker outstate, and this, combined with the prospect that St. Louis will be stronger for Roosevelt than it was for Smith, has alarmed the Republican organization.

The City Committee several weeks ago caused a canvass to be made of voters by precincts. It was learned then that many Republicans intended to vote for Roosevelt, although most of them indicated they would stand by the remainder of the Republican ticket. It was said then that precinct workers were showing voters how to scratch the head of the ticket.

Caulfield Denounced Scratching.

After publication of this information, Gov. Caulfield appeared on the platform at a Republican rally at Hotel Jefferson, where Secretary of the Treasury Ogden L. Mills was the principal speaker, and in a brief talk denounced as disloyal any Republicans who were concerned with it. Richard E. Gruner, chairman of the Republican City Committee, promptly denied knowledge of any such plan and called on Gov. Caulfield for further information.

Chairman Gruner declared again yesterday that he knew of no such plan and that he was certain no one in authority in the city organization was connected with it, if it existed. He asserted Hoover's prospects in St. Louis had improved in recent weeks and that he thought the swing to the President sufficient to carry the city.

Gruner joined with Arthur M. Curtis, chairman of the State Committee, and Dr. E. B. Clements, national committeeman, in urging President Hoover to make a major address in St. Louis this week.

"No Knifing," Gruner Says.

Gruner asserted there will be no "knifing of Hoover" by the City Committee. "We are for the whole ticket," he declared, "and we believe the chances to get beer are better under the Republican plan than under that of the Democrats."

The Republican opportunists, interested only in the success of the local ticket, hark back to the campaign of 1922 when James A. Reed running for the Senate as a wet Democrat, carried St. Louis by 43,392. By intensive instructions in scratching, the organization delivered for the local and State candidates majorities of 16,000 to 20,000.

Indications are that scratching this year will be practiced extensively by Democratic voters who resent the dictation of Boss Tom Pendergast of Kansas City in the nomination of Judge Guy B. Park for Governor. Voters are being advised that if they wish to cast a Democratic ballot they may vote against Judge Park by marking a cross opposite the name of Lieutenant-Governor Edward H. Winter the Republican nominee.

Chairman Gruner said that he expected Winter to carry St. Louis by 20,000 or more and the remainder of the State ticket to lead here by smaller pluralities.

Greta Garbo—Only She's Not



FOR a week or more the people of Berlin, Germany, were sure the famous Swedish movie actress was a visitor in the German capital when they saw, in restaurants and on the streets, Lady Abdy of England, whose picture appears above.

'PANSY ORCHID' BLOOMS AT SHAW'S GARDEN

Finest of Dwight Davis Collection May Be Seen in Alcove House Today.

The finest of the Dwight Davis collection—the Philippine "Pansy Orchid"—is blooming at Shaw's Garden for the first time, and may be seen today in the Alcove House, adjoining the Floral Display House.

So delicate is this variety—a factor in its extreme rarity—that it will be removed from the unfriendly city atmosphere this week and taken back to the orchid houses at the 1600-acre Gray Summit garden, where it has its own sea-level tropical climate made to order.

Fanciers have declared it one of the loveliest of all the thousands of orchids which Shaw's Garden has brought to St. Louis. Six magnificent flowers bloom at the tip of a long spike on the lone plant, which still grows on the original leg on which it was sent from the Philippines.

The flower, technically Vanda Sanderiana, is 3½ inches across, pansy-like in shape and vividness. Three petals (the uppermost is really a sepal) rise fanlike, the faintest of mauves with chocolate-red flecks near the base. The lip, most prominent feature of the show orchids most familiar in St. Louis, is a tiny sac in the center of the blossom. Below flare two sepals, heavily criss-crossed with the chocolate-red over yellow.

A professional orchid hunter, M. Robelyn, pushed into an unknown section of southeast Mindanao in 1882 and found the pansy orchid along the seacoast, sometimes growing on trees overhanging the surf so closely that salt spray reached its trailing roots.

BOY'S FOOT CRUSHED WHEN HE IS HIT BY AUTOMOBILE

Lad Denies Story of Driver Who Picked Him Up That Car Ahead Struck Him.

Anthony, 13-year-old son of Mr. and Mrs. Joseph Gallina, 4362 Page boulevard, was struck by an automobile last night as he ran across the street in front of his home. Several bones in his right foot were crushed.

Lavelle Reger, 4305 Laclede avenue, took the boy to City Hospital. Reger told police he had been driving behind the car which injured the boy, and that the driver had continued east without stopping.

The boy, however, said Reger was the driver of the car which struck him. Reger was held pending an investigation.

PLANS MOVABLE RADIO PLANT

Special to the Post-Dispatch

WASHINGTON, Oct. 29.—An application for a construction permit to install an experimental station using 60,000 to 400,000 kilocycles frequency and 10 watts power was filed before the Federal Radio Commission today by the American Radio News Corporation.

The station would be portable and mobile, with its first location in New York City.

EASY CREDIT
50c a Week
Buy now. Prices were never as low.
Glasses with spherical lenses, comp. with frames .. $3.65
Free examination by Dr. Bilger, registered optometrist.
GRADWOHL JEWELRY CO.
621-23 LOCUST ST.

SENDS ROOSEVELT PROTEST AGAINST CALL FOR FUNDS

Continued From Page One.

lecided that it was too crude," adding: "A substitute letter was written, signed by Mr. Homer and sent to Mr. Eddy. This substitute is the letter which Mr. Eddy quotes in his letter to Gov. Roosevelt."

Complaint to Roosevelt.

"It was on the basis of this letter," the Republican statement said "that Mr. Eddy wrote to Gov. Roosevelt expressing his amazement and outrage at the 'flagrant attempt at political blackmail.'"

The Republican statement went on to quote the following letter which is said was from Eddy to Gov. Roosevelt:

"Dear Mr. Roosevelt:.

"Mr. A. P. Homer, of your campaign headquarters, has written me as follows:

"'Dear Mr. Eddy: Referring to our conversation of the day before yesterday, in view of the friendly relations between Mr. Roosevelt while Assistant Secretary of the Navy and your company, I feel sure that you will be glad to send a substantial check to help with his campaign. Will you be good enough to have the check made by an individual payable to F. C. Walker, treasurer, and forwarded to me in the enclosed envelope as promptly as possible.

"'Thanking you for your assurances of good will, I am

"'Yours very sincerely,

(Signed) "'A. P. HOMER.'

"Amazed and Outraged."

"I am amazed and outraged by this flagrant attempt at political blackmail, and am loath to believe that it could have been made with your sanction. At the same time, however, the information upon which the demand upon me for funds is made apparently must have come from you. I do not suppose that I am the only one upon whom similar pressure has been exerted, and certainly if your past services in a minor governmental capacity are now being made the basis for financial levies in connection with your aspiration for the presidency, I shudder to think what may be condoned in the future if your are successful."

The Republican statement concluded with a recital of the history of the Goss Printing Press Co.'s dealings with the Navy Department. Department records, it said, showed two contracts for gun mounts totaling $5,025,000 and signed for the navy by "F. D. Roosevelt," as "Acting Secretary."

Navy correspondence files show, the Republican statement said, that "on April 26, 1918, Mr. Roosevelt, still acting as Secretary of the Navy, sent a letter remitting interest on $200,000 which had been advanced "to the Goss company in connection with one of the contracts."

Chairman Farley Repudiates Reputed Homer Letter.

NEW YORK, Oct. 29.—James A. Farley, Democratic national chairman, said tonight that "neither I nor any member of the Democratic Finance Committee ever gave anyone authority to solicit funds in such a manner" as described in a Republican National Committee statement quoting correspondence G. A. Eddy of Chicago said he had received from A. P. Homer of the Democratic Finance Division.

Farley's statement said: "I want to state most emphatically that neither A. P. Homer nor anybody else had any authority whatever to write such an absurd letter; and if the letter was issued it was written by Mr. Homer on his own responsibility. No such letter was ever submitted to me, to treasurer Walker or any member of the Finance Committee.

"Neither I nor any member of the committee ever gave anyone authority to solicit funds in such a manner and we roundly condemn it if it was written."

NEW TUBES FOR OLD
33⅓% ALLOWANCE
ON YOUR OLD TUBES WHEN BUYING INTERCHANGEABLE TYPES OF NEW
RCA RADIOTRONS
OF EQUAL VALUE
AEOLIAN COMPANY of MISSOURI
W. P. CHRISLER—PRESIDENT
1004 OLIVE STREET

MERCHANT GETS THREAT DAUGHTER WILL BE KIDNAPED

Julius Werner Told Over Phone to Pay $1000 to Protect Child — He Ignores Request.

Julius Werner, president of Werner & Hilton, clothing firm at 800 Washington avenue, got a telephone message in mid-afternoon yesterday from a man who said that, unless Werner paid him $1000 before midnight, his 10-year-old daughter would be kidnaped.

"I told him to go to hell and hung up the 'phone," Werner said last night, and added that he had not waited to hear by what method the man desired the money to be paid. A few minutes later, a woman employe of the store answered the telephone, and was told, by a man's voice, to tell Werner that the threat would be carried out if the money were not paid.

Werner then went to his home, 6318 Southwood avenue, Clayton, after assuring himself by telephone that all was well there. City police and county officers were called later, and were still at the house last night, while a number of relatives, invited because of Mr. and Mrs. Werner's wedding anniversary, were at the Werner apartment.

Werner declined to give the name of the daughter who was the subject of the threat, and who is the youngest of his three children. He said he believed the messages had come from a crank, and he denied a report that he had received previous threats, and had employed a guard.

"The child is safe, and nothing has happened," Werner said to a reporter. "I haven't paid anything, don't intend to, and wouldn't know where to put the money if I did intend to."

THREAT TO KIDNAP WEALTHY CHICAGO WOMAN'S SON, 14

John McGuire, Student for Priesthood, Closely Guarded from Extortionists.

By the Associated Press.

CHICAGO, Oct. 29.—An extortion plot against John McGuire, 14-year-old student for the priesthood and prospective heir to $1,000,000, was disclosed tonight by police.

Detectives said the boy's father, Dr. Walter G. McGuire, had received three letters threatening his son with kidnaping if $10,000 were not paid.

Young McGuire has been guarded constantly since Cardinal Mundelein ordered that he be watched closely while attending Quigley Preparatory Seminary. The boy's mother, a niece of former Mayor John P. Hopkins, inherited $1,000,000 in 1927.

Report 10 Marauders Slain.

By the Associated Press.

CELAYA, Mexico, Oct. 29.—Gen. Antonio Rivas, in charge of military operations at Ocampo, Guanajuato, reported to Federal headquarters here today that his troops encountered a band of marauders and killed 10 of them in a fight. The General was wounded.

BLUE EYES REALLY COLORLESS; JUST REFLECTED LIGHT

This Is the Discovery of Biological Laboratories at Pasadena, Cal.

By the Associated Press.

PASADENA, Cal., Oct. 29.—Research of the William G. Kerckhoff Biological Laboratories here has disclosed that blue eyes are not blue.

Really they are colorless, there being an absence of pigment in the outer layer of the iris, so that that inner layer is exposed. The inner layer contains a whitish substance. The reflected light makes this appear blue because in the scattering of light the shorter rays are scattered more readily, and these short wave lengths are in the blue spectrum.

If longer wave lengths were scattered more readily than shorter wave lengths these eyes would appear yellow.

Then comes the question, "Why are brown eyes brown?" Biologists have found that brown eyes are present in those people where there is much brilliant sunlight. The dark eye, or brown pigment, protects the retina against too much light from the sun.

SUES WIFE'S RELATIVE FOR ALIENATION OF AFFECTIONS

Walter E. Freese Says Defendant Gave Her Presents and Took Her to Clubhouse.

Walter E. Freese, 2750 Rutger street, an automobile mechanic filed suit yesterday for $15,000 damages against Louis Schad, 1349 South Compton avenue, a huckster. The suit is based on the alleged alienation of the petitioner's wife, Mrs. Florence Freese, who is a niece of Schad's wife, according to Attorney Arthur Kreisman, representing Freese.

The petition sets forth that Schad visited Mrs. Freese, purchased gifts for her and took her to a clubhouse on the Meramec River. It is further alleged he influenced her to abandon her husband three times, the last separation taking place Friday. Schad could not be reached.

Freese and his wife were married in 1919. She is 30 years old and Schad is 50, the attorney stated.

50 VOLUNTEERS WANTED FOR UNEMPLOYED RECREATION PLAN

Community Council Calls for Young Men and Women to Direct Various Activities.

The Emergency Committee of the Community Council appealed yesterday for 50 young men and women to volunteer to assist in the recreational program for children and unemployed adults during the coming winter.

Volunteers will be asked to devote one afternoon or evening a week, directing clubs, athletic activities, and study groups. A training course for volunteer workers will be held Nov. 9 and 10 at the Neighborhood House Auditorium, Nineteenth and Wash streets. Those desiring to assist have been requested to communicate with Miss Bertha Howell, secretary of the committee, whose telephone is CEntral 6900.

EFFORT CONTINUED TO RAISE FUNDS FOR DEMPSEY CHARITIES

New Gifts Listed by Fordyce Committee Ranging From $50 to $365.

A committee headed by Samuel W. Fordyce is continuing its efforts to raise more funds for the support of Father "Tim" Dempsey's charities for the coming winter.

Among subscriptions announced yesterday was one for $365 from the Shell Petroleum Corporation and its officers, $200 from the International Shoe Co., $100 each from Mrs. Albert H. Gehner and Mark D. Eagleton and $50 each from George O. Carpenter, T. M. Pierce, Mr. and Mrs. Henry Miller, Dr. Harvey Mudd, William E. Guy, Mrs. Samuel Plant and the Southwestern Bell Telephone Co. Employes of the Elder Manufacturing Co. sent in contributions totaling $160.95.

Persons wishing to contribute may send checks to the Treasurer o fthe Father Dempsey Fund, 621 Locust street.



RCA-VICTOR
Model 7—8-Tube
Super-Heterodyne
Installed in one of our Beautiful Walnut-Finished Highboy Cabinets.
$36
Terms $1 Weekly
Our Former Price $69.50
This is one of the greatest values we have ever offered. The supply is limited. We urge your earliest possible shopping.
Open Nights Till 9 O'Clock
World's Largest Music House
WURLITZER
Over 200 Years of Instrument Making
1006 OLIVE ST.

DANIEL K. CATLIN TO DIRECT UNITED RELIEF CAMPAIGN

Frank O. Watts, General Chairman of Organization, Also Appoints 18 Vice-Chairmen.

Daniel K. Catlin, 41 Westmoreland place, was named director of the United Relief Campaign Organization yesterday by Frank O. Watts, general chairman.

Watts at the same time announced the appointment of 18 vice chairmen, and summoned them to a meeting to be held Tuesday afternoon at 1:30 o'clock at First National Bank, of which Watts is board chairman.

Those selected as vice chairmen were Irvin Bettman, August A. Busch Jr., L. Ray Carter, L. Wade Childress, Frank K. Harris, William L. Igoe, Gale F. Johnston, John G. Lonsdale, Sidney Maestre, T. O. Moloney, Aaron S. Rauh, Boyle O. Rodes, Ethan A. H. Shepley, George W. Stradtman, Tom K. Smith, Harry B. Wallace, Walter B. Weisenburger, and David Wohl.

Also at the meeting will be Leo C. Fuller, Stratford Lee Morton and John E. Riley, named by the Mayor's Committee of 600 to assist Watts in setting up the campaign organization. They represent respectively, the Jewish Federation, the Community Fund, and Catholic Charities.

32 Charities in Appeal.

Eighty-two charities drawn from these three groups, will participate in the joint appeal for public contributions to be made early in December. A goal has not been fixed but $3,900,000 has been discussed.

In his letter to the vice-chairmen informing them of their selection Watts reminded them that he had been drafted, without his knowledge or consent to become chairman. "I, in turn," he wrote, "am taking the liberty of drafting other citizens in the necessary undertaking of raising relief funds in St. Louis and St. Louis County. I believe you will agree with me that this is a time when no citizen can refuse to heed the call."

Workers in another phase of the relief program, the $4,600,000 bond issue which voters will be asked to approve Nov. 8, will be active today. The get-out-the-vote committee has asked 1500 to attend a meeting to be held at 2:30 p. m. at St. Francis de Sales Hall, Iowa avenue and Lynch street.

This meeting was called by Frank K. Harris and other groups will meet in various parts of the city throughout the week to receive final instructions and assignments to precincts. Today's meeting is for workers in Wards 8 to 15, inclusive. Speakers, will be Harry B. Wallace, chairman of the Committee of 600; Isaac L. Hedges and Mrs. Louis J. Brooks, chairman and vice-chairman of the get-ut-the-vote committee; Jules Field campaign director; and the Rev. John J. Butler, president of the Catholic Charities.

Speakers to Start Tomorrow.

Bond issue workers are being recruited throughout the city from civic and religious organizations, among them the Board of Religious Organizations, League of Women Voters, St. Vincent de Paul Society, Lutheran Mission and Social Service Center, Holy Cross Corporation, Diocesan Council of Catholic Women, Urban League and Holy Name Society.

Tomorrow night 150 speakers will begin a series of brief talks in moving picture theaters, and speaking programs will continue until election day over the radio, at political meetings, and in commercial and industrial plants. All the talks emphasize that the bonds, if authorized, will be retired out of Municipal Bridge tolls, and will require no increase in general taxes.

Resolutions indorsing the bond issue proposal have been adopted by several organizations, including the Business Men's Association of South St. Louis, the Democratic Veterans' League and the directors of St. Louis Chamber of Commerce.

SCIENTIST'S DAUGHTER NOW A PLAY WRITER



MLLE EVE CURIE, youthful daughter of the late Pierre Curie, co-discoverer with Mme. Curie of radium, made her debut as a dramatic author in Paris recently when the Gymnase Theater produced her adaptation of an American play, "Spread Eagle."

BOOKMAKER ROBBED OF $290 NEAR HOME

Two Armed Men Also Take $300 Diamond Ring From Charles Diebel.

Charles Deibel, proprietor of a downtown handbook shop, was held up last night in front of his home, 1719 Simpson place, and robbed of $290 and a diamond ring he valued at $300.

Deibel had just left the house, shortly before 8 o'clock, when two armed men approached and demanded his money. One of them noticed the ring on his finger and he was ordered to hand it over. The robbers ran north.

Henry Katz, clerk in a handbook shop in the rear of 5304 Natural Bridge avenue and several customers were held up about 5:20 o'clock by two armed men who took $80 from a desk drawer. The customers were not molested.

The robbers ran out a back door and fled in an automobile parked in the alley in which a companion awaited them. A witness gave police the license number and orders were issued for the arrest of a man known to police.

Duck Hunter Accidentally Killed.

By the Associated Press.

CHICAGO, Oct. 29.—Nichols Marasovich, 40 years old, was killed today while duck hunting on Lake Calumet in Cook County. A companion said Marisovich's shotgun accidentally discharged as he raised it to fire.

CULBERTSON'S TEAM LOSES IN CUP PLAY

Prospect Is That Burnstine Group Will Meet Sims' Quartet in Final.

By the Associated Press.

NEW YORK, Oct. 29.—Ely Culbertson's top-seeded contract team was eliminated from the fifth annual Vanderbilt cup tournament in the semifinals tonight. It lost by the margin of an even 1500 points to the foursome comprising David Burnstine, Howard Schenken, Richard Frey and Charles Lochridge. Culbertson's teammates were Oswald Jacoby, Theodore A. Lightner and Michael T. Gottlieb.

In the lower bracket P. Hal Sims' forces led their opponents, but Waldemar von Zedtwitz and Harold S. Vanderbilt, the East-West half, still had several more boards to play at midnight.

The prospect for the final to be played Monday or Tuesday was, however, for the Burnstine team to meet Sims' quartet. Burnstine was a member of Sims' team last year which went under the name of "The Four Horsemen."

The tension of the players was heightened today. Culbertson upbraided a waiter for serving glasses of ice water while he was playing a hand, and later had spectators ejected from a balcony above his table because, he said, they "make me nervous."

His partner, Oswald Jacoby, joined him in his requests, but their opponents, David Burnstine and Howard Schenken, laughed.

MAN KILLED, WIFE AND SON, 3, INJURED IN CRASH OF TRUCK

Ed Lewis, Negro, Loses Life When Machine Leaves Lemay Ferry Road, Hits Pole.

Ed Lewis, 34-year-old Negro laborer, was killed at 9 o'clock last night when the truck which he was driving south on Lemay Ferry road went off the highway at Green Park road, near Point Breeze, and crashed against a telegraph pole.

His wife, Margaret, 18, who was riding in the cab with Lewis and their 2-year-old son, suffered compound fractures of both legs. The son, Jean, suffered internal injuries, physicians at St. Louis County Hospital said. Four Negroes on the back of the truck were not hurt.

Lewis lived at a construction camp on Lemay Ferry road near Jefferson Barracks.

Full Rations for Chicago Needy.

CHICAGO, Oct. 29.—Joseph L. Moss, director of the Cook County Bureau of Public Welfare, today announced that the Illinois Emergency Relief Commission had allotted $3,798,694 for relief work in Cook County in November. The amount, he said, was an increase of $698,535 over the amount allotted in October and would permit resumption of issuance of full rations to the county's unemployed.

24-HOUR SERVICE
CALL ROSEDALE 9800
Expert Prescriptionist on Hand Day or Night
Drug Sundries—Fountain Lunch
SIEVERS DRUG COMPANY
PAGE AT UNION



Don't Suffer—Headache or Poor Sight
LOWEST PRICES IN YEARS
Take advantage of these prices this week. Dr. Guilbault will test your eyes. Slow and careful. 28 years serving the public. 50,000 satisfied patients.
Single Vision GLASSES Spherical Lenses. Complete $4.95
"KRYPTOK" Bi-Focal Lenses. $10 to $15 Value. As low as $5.75
F. J. GUILBAULT OPTICAL CO.
423 N. Broadway
BETWEEN LOCUST AND ST. CHARLES DR. F. J. GUILBAULT

Double Eagle Stamps Monday



Relieve Tender Aching Feet
Ye Olde Tyme
Comfort Nurse Oxfords
Combination Lasts, Hand-Turn Leather Soles
Steel Arches
Soft Black Kid
Gray Kid Quarter Lined
Cushion Insoles
Exclusively at This Store
Sizes 3 to 9
Widths B to EE
$3.00
Semi-Dress Oxfords (Cuban Heels)
Sizes 3 to 10, Widths AA to EE $3.50



Hand-Turn Dress Boots
Ye Olde Tyme Comforts
Choice of Four Patterns
1. SEMI-DRESS...as illustrated...the ideal Dress Boot, as comfortable as a glove; Cuban heels.
2. NURSE...Walk or stand hour after hour in absolute comfort, low heels.
3. COMMON SENSE... All Sizes Easy...soft toes (no tips or boxing), low heels.
4. SEAMLESS...For sensitive feet...no seams, low heels.
$4
"The Store That Really FITS YOU"
C. E. Williams
SIXTH and FRANKLIN
Quality Shoes for All the Family
ROLLINS Service or Chiffon Hosiery 79c

SON, 18, KILLS FATHER THEN WOUNDS SELF

Springfield (Mo.) Youth Attempts Life When Mother Discovers Murder.

By the Associated Press.

SPRINGFIELD, Mo., Oct. 29.—Haunted by fear of police after he had murdered his father yesterday and hidden the body in the cellar under their home, Harold Griffith, 18 years old, shot and wounded himself probably fatally today.

The youth shot himself after his mother discovered the father's body and announced her intention of calling the police. Police who answered an anonymous call to the home found Harold in bed. A single bullet from the same gun which killed his father had penetrated his chest and touched his spinal column.

The mistreatment of his mother by his father, goaded him to murder, he said.

Frank Griffith, 42 years old, the father, was a poverty-stricken huckster. His wife had worked as a housekeeper to help support their family of six children, the youngest 14 months old.

RECEIVERSHIP SUIT CAUSED BY ERROR VOLUNTARILY DISMISSED

Secretary of C. V. Mosby Co. Mistaken in Expected Events, Says Attorney.

A suit filed recently, asking for appointment of a receiver for the C. V. Mosby Co., 3523 Pine street, a medical journal publishing concern, was voluntarily dismissed yesterdsy before Circuit Judge Ryan by the plaintiff, Paul Knabe, secretary of the company.

In his petition Knabe objected to certain acts of Dr. C. V. Mosby, president.

William Kohn, attorney for the corporation, said the suit was filed under a mistaken belief that certain events were to happen. There was no necessity for a receiver, since the firm's business is sound, the attorney said.

Depression Chief Issue in Campaign

Continued From Page One.

Democrats, runs the argument, would bring chaos.

Campaign of Fear.

Thus the Republicans have sought to offset the appeal of Roosevelt's promised "new deal" with a campaign of fear, and no doubt that campaign is having some effect. Its weakness consists in the fact that it has to be addressed to millions whose fears of personal economic disaster have already been realized and who by now, it signs mean anything, have become convinced that any change would be a change for the better.

Though the campaign in its later stages, with the candidates lambasting each other in the way that audiences like, has not been uninteresting, it has lacked the fire and color supplied in 1928 by Al Smith and by such redoubtable pro-Hoover orators as Senator Borah and Charles E. Hughes. Borah, undoubtedly the most effective campaigner for Hoover four years ago, muffled himself this year because of his various disagreements with Hoover, notably on prohibition, and Hughes was silenced by the fact of his Supreme Court membership.

The depression, or hard times, is the paramount issue. Everything else, even prohibition, is outranked by that, and it is doubtful whether anything the candidates have said on the subordinate issues (or on the depression itself, for that matter) will materially influence the result.

Possible Results of Speeches.

If Roosevelt's chances have been bettered by his speaking trips (which is doubtful), that is mainly because they have shown his physical capacity to discharge the duties of the presidency. If Hoover's chances have been improved by his speeches, that is because of the contribution they have made to the fear campaign of the Republican managers, because of the stimulus they have given to Republican workers in doubtful states, and because they have exhibited the President in the "fighting" mood that is generally applauded in Presidents.

If there is any clean-cut, precise and definite issue between the two candidates, that issue is prohibition. Roosevelt stands on the outright repeal plank of the Democratic platform. He is also, like the platform, for immediate modification of the Volstead act to legalize the manufacture and sale of beer. He has taken his prohibition stand without evasion or quibbling.

The Republican plank says the people should be given the opportunity to vote on a new amendment permitting the states to establish liquor-selling systems, but retaining in the Constitution safeguards against the seepage of liquor into the dry states and against the return of the saloon anywhere. Hoover goes a step farther than his platform. He says not only that the new amendment should be submitted but that it should be adopted. He says that "in order to remedy present evils a change is necessary."

The basic difference between Roosevelt and Hoover on prohibition is that Roosevelt would take police control over liquor completely out of the Constitution, while Hoover would retain a measure of this control in the Constitution. There is here a genuine difference which goes to the very heart of the liquor controversy, and in some parts of the country, as St. Louis, it is an issue with real bearing upon the campaign.

Hoover Silent on Beer.

The collateral issue of beer also separates the two candidates. Roosevelt is for beer, immediately, and in arguing for it he has stressed, wisely, the revenues that might be gained by taxing it. The argument derives special appeal at this time from the fact that the next session of Congress, confronted with the prospect of a billion dollar deficit in the current fiscal year, will almost certainly have to address itself to the problem of getting new revenue.

Hoover in his campaign speeches has said nothing about beer.

If Hoover played to the wets when he went out a little beyond his platform, he seemed to bid for the dry vote with his letter to Dr. Daniel A. Poling of the Allied Dry Forces, saying that he and they were "on common ground." It is also to be noted that the Republican candidate for the vice presidency is campaigning as an out, right dry, opposed to the repeal of the eighteenth amendment. Hoover's wet and dry stand, as his opponents have called it, and Curtis' unqualifiedly dry stand have laid the Republicans open to the charge of playing both ends against the middle. Republican wets stumping for Hoover have sought to rationalize their position by asserting that the Republican scheme of modifying rather than killing the eighteenth amendment is more likely to win the ratification of the required number of states than the Democratic proposal.

Wet Issue Not Played Up.

So much for prohibition. Neither candidate to date has played it up. The Republicans have not cared to call attention to the split on the prohibition issue in their own ranks, even between the head and the tail of the National ticket, and the Democrats have been careful to avoid giving unnecessary offense to the drys.

Roosevelt was backed for the presidential nomination, and won it, on the theory that his wetness would give the party the doubtful Eastern states that he needed, while his reputation as a progressive would swing large areas of the Middle West and West. The strategy that this indicates has not been departed from, though it has come to be but one phase of a larger strategy requiring the candidate to take full advantage of the depression and avoid stubbing his toe on contentious issues.

The Democrats are confident, in other words, that Roosevelt can and will "coast home" to victory by avoiding tactical blunders. He has made no such blunder, of any consequence, up to date. In the ranks of working Democratic politicians there is almost universal praise for his adroitness as a campaigner, and among Republicans the wry admission that the praise is well-deserved.

Roosevelt and the Bonus.

In his adroitness, Roosevelt has dealt with the soldier bonus issue in a way that probably saves for him the vote antagonized by Hoover, and yet permits it to be said that he is against "raids on the Treasury". Quoting from views he expressed in an interview last April, before he was nominated, he says he does not see how a government in the red "can consider the anticipation of bonus payments until it has a balanced budget, not only on paper, but with a surplus of cash in the Treasury."

This statement, as has been pointed out, permits the inference that he is not against prepayment of the bonus on principle and would, indeed, support prepayment under certain conditions. He has clearly left the door of hope open to the bonus advocates. His statement has been warmly attacked by Republican spokesmen as an evasion of the issue. Hoover has reiterated his unequivocal opposition to the cash bonus demand.

Hoover Stresses Tariff.

Hoover has ardently defended the high tariff. He has suggested, in fact, that some of its rates probably ought to be made higher as an offset to depreciated currencies and lowered living standards abroad. There seems to have been a steady progression toward high and higher protective rates in the President's tariff thinking.

Roosevelt has denounced the Hawley-Smoot bill in conventional Democratic terms and taken his stand on the Democratic plank for "a competitive tariff for revenue" and "reciprocal tariff agreements with other nations." There has been no definition, in terms of specific rates on specific commodities, of "a competitive tariff for revenue." Roosevelt has disavowed any intention to reduce farm tariffs. He has said that "no tariff duty should be lowered to a point where our natural industries would be injured. "He has promised to try to restore the purchasing power of the farmer's dollar "by making the tariff effective for agriculture."

At Wheeling, W. Va., Roosevelt, commenting on industrial rates, made a declaration which might have come from President Hoover himself: "But I have not advocated, and I will never advocate, a tariff policy which will withdraw protection from American workers against those countries which employ cheap labor, or who operate under a standard of living which is lower than that of our own great laboring groups."

Promises to the Farmers.

As to the farm problem, Roosevelt has outlined certain principles to be observed, such as making the tariff effective on farm products and has said that, if elected, he will call together an outstanding group of farm leaders and in collaboration with them produce a concrete program of farm relief. Stress has been laid on the Democratic contention that Roosevelt's approach to the farm problem is more "sympathetic" than Hoover's. This, of course, is denied by the President, who calls attention to his early life among farm people in Iowa. Both candidates have promised to do what they can to ease the burden of farm mortgages. Hoover has expressed approval of the workings of the co-operative sections of the farm marketing act, but has said he will seek repeal of the stabilization provisions under which the Farm Board sought to control prices through market operations in wheat and cotton.

Notwithstanding the many words of the two candidates on the farm question, it offers no clean cut issue between them. Republican farmers who have left the Hoover standard have done so to punish the administration for what they see as its failure to redeem pledges given in 1928. Ruinous crop prices are the reason for the heavy Democratic gains shown by straw votes in such normally Republican states as Iowa. The drift to the Democratic ticket in these sections, as elsewhere throughout the country, is primarily an anti-Hoover rather than a pro-Roosevelt movement.

Both Against Cancellation.

On the important matter of the foreign debts there has been little enlightenment for the voter in anything said by either candidate. Both announce themselves against cancellation. In his bid for the farm vote at Des Moines, Hoover promised to use "any annual payment" on the debts toward the expansion of the foreign market for American farm products. He did not give specifications. Roosevelt has dismissed the debt question with the statement that the debts could be paid out of the profits of foreign countries from the international trade revival that the Democrats would bring about.

Both candidates, for the benefit of the silver states, have promised to do what they can for the rehabilitation of silver. Roosevelt, with his pledge to initiate an international silver conference, goes a trifle beyond his opponent in this direction.

Both candidates, of course, favor rigid economies in governmental expenditures, and both are vague as to how they can be achieved. Neither is for any appreciable cuts in army and navy appropriations.

Sign Posts to Prosperity.

The list of issues, real or synthetic, might be extended, but enough have been outlined to show the nature of the campaign. Overtopping all the issues, so-called, is the depression. Hoover asks to be returned to power on the ground that his measures are overcoming the depression and will continue to do so if allowed to stay in operation under Republican rule. He says the election of a Democratic President would impede recovery. Ogden Mills, his chief campaigner, says it would be "the road to ruin."

Roosevelt asks to be given power on the ground that the Hoover administration has been guilty of delay, deceit, destruction and despair in its handling of the depression. He says that measures of the Republican administration, like the tariff, have deepened and prolonged the depression. He promises to aid the "forgotten man." His slogan is "a new deal" for the American people.

Neglected Topics.

There has been scant discussion of what many thinkers believe to be the root cause of our economic troubles—the present day distribution of the profits of industry—nor has much attention been paid to the growing problem of "technological" unemployment. Hoover has adverted to this problem and said it must be met, but he has not told us how.

Among the forgotten issues is the sales tax. A great issue in the last session of Congress, it gave promise of projecting itself into the presidential campaign in a way that would illuminate rival theories of government. The sales tax is certain to be a contentious subject in Congress in the months just ahead, but in this campaign it is not in the picture.

It is to be assumed that Hoover is still for the tax as a means of balancing the budget—for the budget, all the ballyhoo of the last session of Congress to the contrary notwithstanding, was not then and is not now balanced, and the job will have to be tackled all over again.

Roosevelt has not declared himself on the sales tax. One of his principal journalistic supporters, William Randolph Hearst, is an outstanding champion of the sales tax.

The dominant issue, to repeat, is the depression. It may also be named hard times or unemployment—they all mean the same thing. With the possible exception of prohibition, none of the other issues, so-called, amounts to much.

WOMAN FOUND INJURED NEAR LOS ANGELES, DIES

Police Think She Was Killed; Sailor's Purse and Photograph Are Only Clews.

LOS ANGELES, Cal., Oct. 29.—An unidentified woman about 25 years old, brown-haired and blue-eyed, died at a police hospital today 40 minutes after she was found unconscious from a fracture of the skull at a lonely spot in the Elysian Park Hills.

Her neck was broken as if by a fall or by having been thrown from an automobile.

Strapped on her right leg was what police said was a sailor's purse which bore a name they though was "Robert X. Diedrick." In a larger purse beside the girl was a photograph of a young man. On the back was written "Bud Forsyth, Sitka, Alaska."

Police said they thought one or more men drove the girl to the scene and that she was killed after a quarrel. Two empty wine tonic bottles were found near the body.

FIRES SHOT AT BANK CASHIER IN BUSINESS CONFERENCE

Kansas Livestock Buyer, Held, Is Said to Have Suffered Financial Reverses.

By the Associated Press.

NORTON, Kan., Oct. 29.—C. P. Page, livestock buyer, is held here for attempting to shoot C. W. Smiley, cashier of the First National Bank here today at a business conference with Smiley and Charles W. Campbell, president of the bank.

Campbell was quoted by officers as saying Page, who had drawn a revolver during an altercation, fired one shot after the bank president had grasped his arms. The shot, Campbell said, narrowly missed Smiley. Campbell attributed Page's action to financial reverses. Page was one of the largest operators in Western Kansas.

Congressman Shannon to Speak.

Congressman Joseph B. Shannon will make the principal address at a Democratic rally at St. Nicholas Greek Orthodox Church, 4955 Forest Park boulevard, Tuesday night. Judge Guy B. Park, Democratic nominee for Governor, and Bennett Champ Clark, seeking election to the Senate, will be present. The meeting is under the auspices of the Delphian Political Club.

POCKELS Victoria FLAT WALL WHITE On Factory Interiors is a great Light Saver
Ready for Use and Easily Applied.
Jefferson & Gravois Ave.

Today's bargains in used articles in today's Want Pages.

Never Before Such Sacrifice Prices On Our Exquisite Diamond Creations

Our Enormous Stock Must Be Reduced Regardless of the Cost Price



Note These Diamond Prices Carefully! Investigate Before You Invest!

$54 Diamond Rings — Beautiful solitaires; fine blue white diamonds, 18-kt. white gold mountings, delicately pierced, two diamonds on sides ..... $36 — Monthly Payments as Desired

$190 RING—Solitaire of good size, very fine, mounted in 14-k white gold; eight fine matched diamonds on sides. $125

$438 RING—Fine large center diamond, platinum with eight matched diamonds and calibre cut sapphires..... $175

$465 RING—Fine center diamond in unusual platinum creation, paved with 48 matched diamonds..... $250

$570 RING—Exclusive platinum creation with nine baguette diamonds and 16 round; very choice..... $387

$73 Diamond Rings — Solitaires set in dainty four-prong mountings; 18-kt. white gold with six matched diamonds on sides ..... $49 — Monthly Payments as Desired

$175 Diamond Rings — Solitaires of ultra quality; dainty platinum mountings; have four and six diamonds on sides ..... $135 — Monthly Payments as Desired

$803 RING—Gem of first quality; platinum mounting has two trapeze and two baguette diamonds..... $425

$850 RING—Emerald cut diamond, very choice; mounting has four baguettes and 16 round diamonds..... $445



$425 BROOCH—Beautiful platinum creation, illustrated; 58 brilliant matched diamonds... $200

Hundreds of Other Diamond Pieces Proportionately Reduced

Small Initial Payment—Monthly Payments to Suit Requirements

Hess & Culbertson Jewelry Company

Established 1883 — Ninth and Olive

The Nurse's SHOE Scientifically Made for DR. SCHOLL'S FOOT COMFORT SHOP



Nurses and other professional or business women whose work requires much walking or standing are apt to suffer pain in the foot or leg which is usually caused by one of several common foot ailments or by ill-fitted shoes.

Dr. Scholl's Nurse's Shoe is a neat comfortable oxford of white or black, embodying the famous Dr. Scholl's scientific features . . . actually built for comfort, foot health, and rugged wear. $6.50





Remember the Foot Comfort Shop will give you a FREE Foot Test on the Pedo-graph. Whatever your foot troubles may be, you will find relief with the proper Dr. Scholl Appliance or Scientific Shoe.

Dr. Scholl's FOOT COMFORT SHOP 303 N. SIXTH ST.

Fiber FERNERY

Special at $1.49



Large oblong fernery of fiber and hard woods. Complete with galvanized container. Choice of colors.

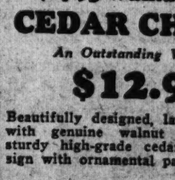
SQUARE FERNERY..98c



Porcelain Top Cabinet Case $5.50 — Strong, sturdy all-steel Cabinet with porcelain top. Shelves, rack and drawer.

$12.75 Simmons Steel BRIDGE SET $8.75 — Sturdy, well braced steel table with leatherette table top. Four chairs have padded seats and back rests of matching material. Table and chairs fold compactly. Choice of red or green.

Coaster Wagon $4.95 Value! $2.49



Large size, 15x33 inches, made of heavy gauge steel with roller bearing steel disc wheels. Rubber tired.

Last Week of HELLRUNG & GRIMM'S $100,000 HOME FURNISHING SALE

No Interest or Carrying Charges on Any of These Items



This Handsome Carved Frame

LIVING ROOM

Offered in This Sale in a Choice of Exquisite Coverings at Only $98

Big, roomy davenport and chair with exquisitely carved frame, upholstered in a rich tapestry frieze with loose pillow back effect.

STUDIO COUCH With 2 Inner Spring Mattresses

OPENS INTO FULL SIZE OR TWO TWIN BEDS

$23.50



EASY TERMS

This is a high-grade, handsome divan richly upholstered with high-grade material with 3 large fluffy pillows. It can easily be converted into a large double bed or 2 separate twin beds, each with inner-spring mattresses.

No Interest or Carrying Charges



Roll-Away Bed and Pad $5.95 — A handy utility bed, substantially constructed with link spring and strong steel frame. Folds compactly and stands on easy rolling casters. Complete with fine cotton felt pad.



$17.95 Walnut CEDAR CHESTS — An Outstanding Value at $12.95 — Beautifully designed, large size chest with genuine walnut veneers over sturdy high-grade cedar. Settee design with ornamental panel.

Occasional TABLE $3.95 — Attractively designed table with sturdy legs and supports. Beautifully finished in walnut.

Hear the Big Election News With a New PHILCO



JUNIOR Complete With Philco New Style Tubes $18.75



Cabinet Model Complete With Tubes $39.95 — Just out! A fine new cabinet model with clear, lifelike tone. Large size walnut cabinet with dynamic speaker and new Philco tubes. EASY TERMS

Hellrung & Grimm — 9th and Washington — 16th and Cass

MAIL ORDERS FILLED PROMPTLY Address 700 Washington Add 10% for Postage and Packing



1.00 NUJOL 56c (Limit of 2 to Customer)

4-Square Norwegian COD LIVER OIL, Full Pint 49c

1.00 Armand's FACE POWDER 4

(Limit of 2 to Customer)

4-Square GLYCERINE and ROSE WATER, 4

We Reserve the Right to Limit Quantities

1.00 Size SQUIBB'S MINERAL O

(Limit of 2 to C

DRAM SALE OF PERFUMES Poured From Original Bottles Dram-Size Flacons

AT THESE STORES ONL 7th & Washington 9th & Olive 9th & L

Roger & Gallet Fleurs de Amour, Dram	42c	Houbigant's Ideal. Dram	
Coty's L'Origan. Dram	42c	Bourjois E'v'ng in Paris. Dram	
Coty's Paris. Dram	42c	Houb. Quelques Fleurs. Dram	
Coty's Emeraude. Dram	42c	Corday's Toujours Moi. Dram	
Coty's Chypre. Dram	42c	Guerlain's L'H. Bleue. Dram	
Coty's L'Aimant. Dram	42c	Caron's Naimez Que Moi. Dram	
Coty's Styx. Dram	55c	Caron's L'Infini. Dram	
Langlois Cara Nome. Dram	44c	Caron's Xmas Night. Dram	2
Colgate's Seventeen. Dram	45c	Hudnut's Le Debut Dram	1
Hudnut's Gemey. Dram	45c	Caron's Bellodgia. Dram	1
Meyer's Personality. Dram	45c	Guerlain's Shalimar. Dram	1

1.00 Prophylactic HAIR BRUSH 49c

1.20 Father John's Medicine 79c — Limit of 2 to Customer.

50c 4-Square Tooth Paste 13c — 2 for 25c

75c BAUME BENGUE 42c — Limit of 2 to Customer.

1.00 PINAUD'S Face Powder 29c

75c EMPRESS PLAYING CARDS 29c

4-SQUARE EPSOM SALTS Full lb. 9c — 3 for 25c

1.25 CAROID & BILE TABLETS, 100s 79c — Limit of 2 to Customer.

50c LAZELL BATH SALTS 23c

1.00 Listerine Antiseptic 74c

4-SQUARE PSYLLIUM SEED, Blonde, Full Lb. 39c

60c ITALIAN BALM 39c

Remedies

Glycerin Suppositories, 12's	
Bicarbonate of Soda, pound	
1.25 Absorbine Junior	
60c California Syrup of Figs	
Castor Oil, 4-oz. bottle	
1.25 Veracolate Tablets	
1.50 Petrolagar	
Zinc Ointment 1-oz. tube	
50c Vick's Nose Drops	
Soda Mint Tablets, 50's	
25c Feenamint chewing laxative	
Squibb's Adex Tablets	

Prescription Specials

1.00 Nephritin Tablets, 80s	
Empirin Comp. Tablets, 100's	
Saccharin Tablets, grain	1
1000's	
Saccharin Tablets, 1-gr. 1000's	2
Luminal Tablets 1½-grain	1
Lilly's Insulin, U20 10cc	
Lilly's Insulin, U40 10cc	1

THE UNIVERSAL HOUSEHOLD MIN TRADE MARK RU

PATCH

...s arms. The ...d, narrowly ...pbell attrib- ...financial re- ...of the larg- ...rn Kansas.

...n to Speak. ...B. Shannon ...al address at ... St. Nicholas ...h, 4955 For- ...uesday night. ... Democratic ..., and Ben- ...eeking elec- ...l be present. ... the auspices ...ical Club.

POCKELS Victoria FLAT WALL WHITE for Factory Interiors is a great Light Saver

Ready for Use and Easily Applied. Jefferson & Gravois Avs.

Today's bargains in used articles in today's Want Pages.

Last Week of ...LLRUNG & GRIMM'S 100,000 ...ME FURNISHING SALE

No Interest or Carrying Charges on Any of These Items



...This ...dsome ...arved ...ame

...VING ROOM

...red in This Sale Choice of Exquisite ...overings at Only $98

...bomy davenport and chair with exquis- ...arved frame, upholstered in a rich tap- ...rieze with loose pillow back effect.

...DIO COUCH ...n 2 Inner Spring Mattresses

OPENS INTO FULL SIZE OR TWO TWIN BEDS

$23.50

This is a high-grade, handsome divan richly upholstered with high-grade material with 3 large fluffy pillows. It can easily be converted into a large double bed or 2 separate twin beds, each with inner-spring mattresses.



...t or Carrying Charges

$5.95

...r the Big Election ...News With a New PHILCO



JUNIOR Complete With Philco New Style Tubes $18.75



...net Model ...lete With Tubes $89.95

A fine new cabinet ...with clear, life-like ...rge size walnut cab- ...h dynamic speaker ... Philco tubes.

...Y TERMS

...& Grimm

16th and Cass

MAIL ORDERS FILLED PROMPTLY
Address 700 Washington
Add 10% for Postage and Packing

TWO BIG DAYS WOLFF-WILSON'S

THE ORIGINAL CUT-RATE DRUGGISTS OF ST. LOUIS FOR 45 YEARS

These Prices Also Effective at LIGGETT'S Webster Groves & University City



Harvest Sale





ALL STORES—MONDAY and TUESDAY

1.00 NUJOL 56c (Limit of 2 to Customer)

4-Square Norwegian COD LIVER OIL, Full Pint 49c

1.00 Armand's FACE POWDER 47c (Limit of 2 to Customer)

4-Square GLYCERINE and ROSE WATER, 4 Oz. 17c

1.00 Size SQUIBB'S MINERAL OIL (Limit of 2 to Customer) 42c

We Reserve the Right to Limit Quantities

MORE SENSATIONAL CANDY VALUES

You Will Enjoy These Delicious Chocolate-Covered CLARINE CHERRIES Maraschino Flavor Pound Box 25c



ORANGE SLICES Fresh and delicious jellies with pure and wholesome sugar coating. Price unusually low at . . Lb. 10c

Fresh and Delicious Homemaid Chocolate Covered Peppermint Patties Specially Priced 25c



SPECIAL SALE OF SOAPS

10c Lifebuoy Soap . . . . . 5c 12 for 57c (Limit of 12 to Customer)

10c GOLD DUST CLEANSER . . . . . 3 for 10c Case of 24 79c (Limit of 24 to Customer)

10c LUX SOAP . . . . . 4 for 25c 12 for 69c (Limit of 12 to Customer)

25c Woodbury's Soap . . . . . 3 for 50c (Limit of 3 to Customer)

10c SAYMAN'S SOAP . . . . . 3 for 20c (Limit of 3 to Customer)

FREE 25c cake of Cashmere Bouquet with 3 bars of Palmolive at 25c

We Believe We Serve the Best Food in Town— At the LOWEST Prices!

DAILY BREAKFAST SPECIAL

2 Eggs, Any Style
2 Slices Crisp Bacon
2 Slices Butt'd Toast
Coffee With Cream
All for 15c

Monday's Hot-Plate Special!

Tender, Juicy STEAK

Potatoes, Two Vegetables; Sliced Tomatoes, Bread and Butter, Coffee with Cream. 25c

60c Size REM (Limit of 2 to Customer) 34c

30c MODESS (Limit of 2 to Customer) 11c

4-Square WITCH HAZEL Full Pint 17c 3 for 50c

1.20 Scott's Emulsion (Limit of 2 to Customer) 67c

4-Square Full Pint . . Rubbing Alcohol 17c 3 for 50c

We Reserve the Right to Limit Quantities

DRAM SALE OF PERFUMES

Poured From Original Bottles into Dram-Size Flacons

AT THESE STORES ONLY: 7th & Washington 9th & Olive 9th & Locust

Roger & Gallet Fleurs de Amour, Dram	42c	Houbigant's Ideal. Dram	50c
Coty's L'Origan. Dram	42c	Bourjois E'v'ng in Paris. Dram	55c
Coty's Paris. Dram	42c	Houb. Quelques Fleurs. Dram	55c
Coty's Emeraude. Dram	42c	Corday's Toujours Moi. Dram	70c
Coty's Chypre. Dram	42c	Guerlain's L'H. Bleue. Dram	83c
Coty's L'Aimant. Dram	42c	Caron's Naimez Que Moi. Dram	80c
Coty's Styx. Dram	55c	Caron's L'Infini. Dram	87c
Langlois Cara Nome. Dram	44c	Caron's Xmas Night, Dram	2.09
Colgate's Seventeen. Dram	45c	Hudnut's Le Debut Dram	1.05
Hudnut's Gemey. Dram	45c	Caron's Belledgia, Dram	1.10
Meyer's Personality. Dram	45c	Guerlain's Shalimar, Dram	1.20

35c Size CUTEX Preparations 24c (Limit of 2 to Customer)

4-Square MINERAL OIL Full Quart 54c

30c Size Grove's BROMO-QUININE (Limit of 2 to Customer) 17c 3 for 50c

50c Size PHILLIPS' MILK OF MAGNESIA (Limit of 2 to Customer) 29c

$1.50 CITROCARBONATE 8-oz. Size 83c Limit of 2 to Customer.

MONARCH PICNIC BOX Just What You Need for That Outing or Hunting Trip. Of sheet steel construction, with galvanized steel liner and efficient insulating wall. Separate 5-lb. ice chamber for food and bot. liquids. Priced at $1.29



SPECIAL SALE OF SOAPS

10c Lifebuoy Soap . . . . . 5c 12 for 57c (Limit of 12 to Customer)

10c GOLD DUST CLEANSER . . . . . 3 for 10c Case of 24 79c (Limit of 24 to Customer)

10c LUX SOAP . . . . . 4 for 25c 12 for 69c (Limit of 12 to Customer)

25c Woodbury's Soap . . . . . 3 for 50c (Limit of 3 to Customer)

10c SAYMAN'S SOAP . . . . . 3 for 20c (Limit of 3 to Customer)

FREE 25c cake of Cashmere Bouquet with 3 bars of Palmolive at 25c

85c Size JAD SALTS 48c (Limit of 2 to Customer)

4-Square BAY RUM 12-Ounce 19c

BAYER ASPIRIN 100s (Limit of 2 to Customer) 71c

75c VICK'S VAPO-RUB 47c Limit of 2 to Customer.

Light Bulbs 15, 30 or 60 Watt Sizes 10c Each In the new inside frosted type. Guaranteed 500 hours.



SPECIAL SALE OF TRUSSES AND SILK ELASTIC APPLIANCES

7th & Washington Store Only!

SPECIAL OFFER! Monday and Tuesday Only— We will allow you 50c on your old truss or belt —against the purchase of a new truss or belt.

3.50 Silk Elastic Knee Cap 1.89
3.50 Silk Elastic Anklet 1.89
5.00 Silk Elastic ¾ Stocking 2.98



3.50 De Luxe Health Belt 3.29

2.50 Elastic Truss 2.19
3.50 Scrotal Truss 3.19
8.00 Hard Rubber Double Truss, 7.49
5.00 Leather Spring Truss 4.49
6.00 Leather Spring Truss . . 5.49
8.00 Leather Spring Double Truss . . 7.49

MEN! Buy Your Smokes at These Low Prices

DUTCH MASTERS CIGARS Regular 10c Size 2 for 15c Monday and Tuesday Only!

Reynaldo CIGARS	La Superior CIGARS	ELM CIGAR
Bankers' Size Handmade Spanish Style—Long Filler	Guaranteed Clear Havana Specially Priced	Regular 5c Value
Box of 10 35c	7 for 25c	10 for 20c
		Can of 50 98c

CIGARETTES FLAT TINS OF FIFTY

OLD GOLD LUCKY STRIKE CHESTERFIELD 200 Cigarettes $1.15 4 Tins of 50

FREE 2 La Selona Cigars With the Purchase of 6 for 25c

BLACK AND WHITE CIGARETTES A Mild Blend of Turkish and Domestic Tobaccos. Package of 20 . . . . . 10c Carton of 10 Pkgs. . . . 98c

EL PRODUCTO CIGARS Regular 10c Size 2 for 15c Monday and Tuesday Only

1.00 Prophylactic HAIR BRUSH 49c

1.20 Father John's Medicine . . . 79c Limit of 2 to Customer.

50c 4-Square Tooth Paste 13c 2 for 25c

75c BAUME BENGUE . . . 42c Limit of 2 to Customer.

1.00 PINAUD'S Face Powder 29c

75c EMPRESS PLAYING CARDS 29c

4-SQUARE EPSOM SALTS Full lb. . . . . 9c 3 for 25c

1.25 CAROID & BILE TABLETS, 100s . . 79c Limit of 2 to Customer.

50c LAZELL BATH SALTS 23c

1.00 Listerine Antiseptic 74c

4-SQUARE PSYLLIUM SEED, Blonde, Full Lb. 39c

60c ITALIAN BALM 39c

Remedies

Glycerin Suppositories, 12's	17c
Bicarbonate of Soda, pound	9c
1.25 Absorbine Junior	76c
60c California Syrup of Figs	36c
Castor Oil, 4-oz. bottle	17c
1.25 Veracolate Tablets	89c
1.50 Petrolagar	84c
Zinc Ointment 1-oz. tube	14c
50c Vick's Nose Drops	39c
Soda Mint Tablets, 50's	7c
25c Feenamint chewing laxative	16c
Squibb's Adex Tablets	63c

Prescription Specials

1.00 Nephritin Tablets, 80s	89c
Empirin Comp. Tablets, 100's	98c
Saccharin Tablets, ¼-grain 1000's	1.80
Saccharin Tablets, 1-gr. 1000's	2.70
Luminal Tablets 1½-grain	1.39
Lilly's Insulin, U20 10cc	1.04
Lilly's Insulin, U40 10cc	1.93

Daltone Removes Skin Blemishes

Unsightly blemishes heal yield quickly to DALTONE—a skin creme that is different and better. Daltone gives that clear, smooth, beautiful complexion of youth. Ideal also for treatment of sunburn, irritated skin, fever blisters. Wonderful as powder base and facial treatment. 47c

CONSTIPATED?

Indigestion and constipation are conditions of the organs—the vitals—undermines the health, saps the strength and exhausts one's energy, leading to suffering and disease. Get rid of the toxic poisons of congestion by eating one or two "LAXA-LINKS."

As good to the taste as candy. Ideal for children. Two convenient sizes . . . 23c & 45c

LAXA-TIVE LINKS

A FREE test packet is yours NOW for the mere asking.

Shavings Needs

50c Ingram's Shav. Cream	29c
50c Williams' Shav. Cream	34c
35c Palmolive Shav. Cream	23c
70c Gem Blades, 10's	49c
1.00 Autostrop Blades, 10's	67c
1.00 Gillette Blue Blades, 10's	89c
4-Square Lilac Vegetal	19c
50c Williams' Aqua Velva	31c
65c Barbasol	36c

FREE! PORCELAIN FROG FOR USED BLADES With LISTERINE SHAVING CREAM At 21c

Dr. Scholl's Foot Needs

35c Corn, Bunion or Callous Pads	27c
35c Foot Powder	27c
35c 2-Drop Corn Remedy	27c
35c Foot Balm	27c
35c Corn or Callous Salve	27c
75c Bunion Reducer	59c
1.00 Three Necessities	79c
1.00 Solvex	79c

HELP Your DOG!



Worm symptoms in dogs are very apparent: Pale mouth and eyelids, watery eyes, harsh coat, distended abdomen, general lifelessness. There's an easy treatment at home . . . sure relief . . . a well, happy dog.

Dr. LeGear's Round and Hook Worm Capsules will do wonders for the suffering pet. Costs but 50c. Go to your nearest Wolff-Wilson or Liggett store today and get Dr. LeGear's prescription for worms and other ailments. Can get your free copy of Dr. LeGear's fine new illustrated book: "Dogs, Cats and Puppies—Their Treatment and Care," at any store.

DR. LEGEAR'S DOG PRESCRIPTIONS

THE UNIVERSAL HOUSEHOLD REMEDY MINIT RUB TRADE MARK REG

Instant relief for head and chest colds, lumbago, muscular aches and pains.

Headache Relief 3 Minutes by the Clock

Greaseless, stainless. Dainty tubes. 45c & 89c

ELECTRIC KITCHEN CLOCK



Enameled case in green or ivory. A. C. current only. Specially Priced $1.69

ANHEUSER-BUSCH BUDWEISER MALT SYRUP



Lives Up to Its Famous Name

Big Red 3-lb. Can 49c 2 for 95c

BAP-TIS-INE ANTISEPTIC For Nose, Mouth & Throat

Quickly relieves congested nasal passages and sore throat. Also corrects bad breath caused by nasal obstruction.

Large-Size 16-Oz. Bottle 69c Monday and Tuesday Only

ROXBURY Fountain Syringe or Hot-Water Bottle Guaranteed for one year. 39c Each



Face Powders

60c Pompeian Face Powder	36c
50c Java Rice Face Powder	36c
1.00 Mello-Glo Face Powder	63c
50c Mavis Face Powder	34c
50c Luxor Face Powder	37c

Lotions and Creams

60c D. & R. Cold Cream	39c
60c Hopper's Creams	39c
75c Lady Esther Cream	49c
50c Frostilla Lotion	31c
50c Hinds H. & A. Cream	31c

For the Teeth

50c Kolynos Tooth Paste	29c
50c Pebeco Tooth Paste	31c
25c Listerine Tooth Paste	19c
40c Squibb's Dental Cream	29c
60c Forhan's Tooth Paste	36c
60c Lyon's Tooth Powder	39c

Baby Foods

3.75 Horlick's Malted Milk	2.69
2.65 Lactogen	1.67
2½-pound size 2.50 Dryco, 3-lb. size	1.83

35c WILLIAMS' SHAMPOO 13c 2 for 25c

1.50 MALTINES . . 89c Limit of 2 to Customer.

50c 4-SQUARE SHAVING CREAM . . . . 17c 3 for 50c

1.50 MYE-LADOL . . . . . 1.23 (Limit of 2 to Customer)

50c Enchanteur Body Powder 19c

1.25 Creomulsion 74c Limit of 2 to Customer.

4-SQUARE BEEF, IRON & WINE, Full pint . . . 59c

1.00 Lucky Tiger Hair Tonic 59c

1.98 ELECTRIC HEATERS 98c

75c Dextri-Maltose, Lb. . . . 47c (Limit of 2 to Customer)

50c Pisani's Lilac Talc . . 29c

20-YEAR PENALTY FOR PRISON GUARD IN CONVICT KILLING

Florida Court Gives Extreme Penalty for Manslaughter Despite Plea of Defendant for Mercy.

By the Associated Press.

JACKSONVILLE, Fla., Oct. 29.—Twenty years at hard labor—the limit of the law for manslaughter—was the court's answer today as George W. Courson, former prison guard, pleaded for mercy in the death of Arthur Maillefert, strangled to death in a sweat box last June.

Judge George Couper Gibbs denied Courson a new trial. Bond was fixed at $10,000 pending an appear for which 90 days was allowed.

"Your act was so culpable, so negligent, and with such disregard for the life of the deceased," Judge Gibbs told the prisoner, "that while it is with deep regret and sorrow I must now pass sentence, it is now my duty to remand you to the Sheriff of Duval County to be turned over to the proper authority at the State penitentiary, to serve the full term in this cause—20 years at hard labor.

Courson, a huge figure of 285 pounds, stood apparently unmoved as the sentence was pronounced. As he sat down with his attorneys while the amount of appeal bond was argued, one of his sons came over to pat him on the shoulder.

Courson and Solomon Higginbotham, another guard, were indicted for first degree murder. The State demanded the death penalty for both, but the jury acquitted Higginbotham and found Courson, acting captain of Sunbeam camp at the time of the Westfield, N. J., youth's death, guilty only of manslaughter.

Asked whether he had anything to say before sentence was passed, Courson said to the Court:

"Only this, your honor, that you will give me mercy and be as lenient as possible."

Young Maillefert was found dead in the little wooden sweat box June 3, his neck chained to a rafter and his feet in stocks. The State introduced testimony that both defendants had threatened the youth, and that he had been beaten and ill treated, stressing a story that Maillefert was weak from exertion in an attempt to escape and from starvation when he was chained in the box.

LOUIS MAULL CO., GROCERY FIRM, SUED FOR RECEIVER

Stockholder Alleges Creditors Are Pressing Claims; President Says Firm Is Making Profit.

Suit for a receiver for the Louis Maull Co., 215-19 North Market street, a wholesale grocery firm, was filed in Circuit Court yesterday by Mrs. Irene Baldus, a stockholder.

The company was organized in 1897 and has 14,000 shares of preferred stock and 28,000 of common outstanding, of which plaintiff owns 175 of preferred, her petition sets forth.

It is alleged that certain creditors are pressing the company, whose indebtedness is $52,000. The assets are placed at a book value of $215,000 in addition to various "salting stations" throughout Missouri which are used for the curing and pickling of condiments.

According to the petition the salaries of some of the officers are excessive, which prevents payment of dividends on preferred stock. For many years, it is set forth, the concern's annual gross sales averaged in excess of $300,000, and the company is still solvent. Mrs. Baldus complains that officers are indebted to it in the total sum of $17,698, which they borrowed in 1923.

Louis Maull, president, said there was no basis for the suit, as the firm is going ahead, considering general business conditions, and is making a profit. The suit, he added, will be resisted.

YOUNG MEN DIRECT DRIVE TO GET OUT RECORD VOTE

Chamber of Commerce Division Using All Types of Publicity in Campaign.

Members of the Young Men's Division of the Chamber of Commerce are seeking to bring out a larger number of voters in November's election than the 339,272 who cast ballots in St. Louis in the presidential election four years ago.

Billboards, car cards, radio and other avenues of publicity are being used to urge citizens to vote. The campaign is part of a national movement sponsored by the United States Junior Chamber of Commerce to have 50,000,000 persons vote in the coming election.

8-CENT OPERA IN GERMANY

Good Productions Offered at "Rock Bottom" Prices.

By the Associated Press.

BERLIN, Oct. 29.—German theater goers are experiencing a season of good productions at "rock bottom" prices.

The palm of cheap seats goes to the Theater of the West near the Berlin zoo, where Lehar's opera "Paganini" opened the season with seats ranging from eight to 32 cents. At these prices the Berlin house underbids the Schiller Theater in Hamburg. Opera can be heard there for from 17 to 32 cents.

STATEWIDE CAMPAIGN FOR OLD-AGE PENSIONS

40 Towns Visited Last Week —Plan Called Less Costly Than Poorhouses.

A Statewide campaign in support of Amendment No. 1, the proposal for making possible an old-age pension system, is being conducted from the St. Louis headquarters of the Missouri Committee for Old Age Security, with offices in 1578 Arcade Building.

Oscar Leonard, in charge of the campaign, visited 40 Missouri cities and towns by automobile last week in the interest of the amendment proposal. He spoke with business men and newspaper editors in each place and presented the plan as one providing a modern substitute for the present practice of sending helpless old persons to poorhouses, which in interior Missouri are usually called "poor farms."

Leonard reports that the persons most familiar with the poorhouse situation, as it exists in many Missouri counties, are the most ready to support the amendment. "This happens to be one of the situations," he said, "where material interests and public welfare coincide. The fact that it costs less to provide for aged dependents by a State pension fund than by local institutions has a great appeal to taxpayers."

FURNITURE
Breakfast Sets
Bedroom and Dining-Room Suites
FLOOR SAMPLES
BARGAINS FOR CASH
ELLERBRAKE—1017 LUCAS

BIG 3 FT. TELESCOPE
So powerful you can count cattle 10 miles away.
$1.75 FIRST PAID

Five sections, brass bound. Ideal for Astronomical work. Special Eye Piece for looking at the SUN, included FREE. Makes an excellent Microscope. View distant objects from your window with this wonderful power instrument. Persons 1000 feet distant appear as if you can touch them. Guaranteed. Big value. Postpaid, $1.75; C. O. D. 10c extra. Order today.
BENNER & CO., T-87, TRENTON, N. J.

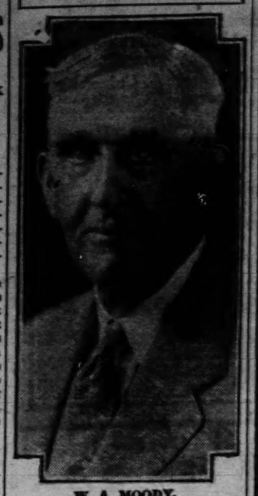
CREDIT? CERTAINLY
GLASSES $4.85
50¢ DOWN 50¢ WEEK

See Dr. Roche
Our well equipped Optical Department is here to serve you—with exactly what you need—that you might have happier eyesight. Expert Optometrist—very low TERMS.
Bronberg's
Cor. 6th & St. Charles

Your Signature—
TO SERVE YOU BETTER
You register at some hotel—and go about your business.
But—what happens in an emergency? You're a stranger in a strange city. You need quick action. You have no time to answer personal questions—to establish yourself. Why chance finding yourself in a complicated position when you come to Chicago?
Write us on your letterhead. Ask for a Knickerbocker PREFERRED GUEST CARD. You become a friend—at once—a known and recognized personality. Your signature will help us serve you better. Write us now!
Chicago's HOTEL KNICKERBOCKER
Walton Place (East of Michigan Blvd.)
Adjacent to the business section—Yet away from the noise and grime.
Outstanding Accommodations - Low Rates


Some Persons Prefer Open Cars the Year 'Round
Good used Open Cars are especially low priced NOW! and the largest list of cars on the market are printed in the Post-Dispatch Classified Automobile Columns.

RE-ELECTED



W. A. MOODY.

W. A. MOODY AGAIN CHOSEN HEAD OF LIVESTOCK EXCHANGE

J. W. Sanders Re-elected Vice-President at Forty-Seventh Annual Meeting.

W. A. Moody was re-elected president of the St. Louis Livestock Exchange at the forty-seventh annual meeting yesterday. He is a former president of the National Livestock Exchange.

J. W. Sanders was re-elected vice-president. Others chosen were: Directors—W. R. Huitt, L. W. Daniels, T. W. Finnigan; Committee of Arbitration—C. A. Carter, Lee Rogers, Fred Leiner; Committee of Appeals—J. R. Wooten, A. P. Hensley, L. H. Milton.

During the last three years firms affiliated with the St. Louis Livestock Exchange have sold more than $150,000,000 worth of livestock shipped by stockmen from 20 states.

THIRD RECEIVERSHIP SUIT AGAINST FRISCO

Action on Behalf of Bondholder Filed in Circuit Court—Other Actions Pending.

A suit asking for appointment of a receiver for the St. Louis-San Francisco Railway Co. was filed in Circuit Court yesterday in behalf of Miss Rena G. Wolfsheimer of New York City, owner of $2000 of the company's bonds.

Two receivership suits against the Frisco are pending in Federal Court, one filed by stockholders and one filed by bondholders. The bondholders' suit was dismissed once by Judge Faris, but was reinstated by means of an amended petition.

The suit filed yesterday was assigned to Judge Nortoni, who issued an order returnable next Thursday for the Frisco to show cause why a receiver should not be appointed.

It is alleged in the petition that the proposed plan of reorganization of the Frisco's capital structure would violate the terms of the deed of trust securing the bond issue of which the bonds held by the plaintiff are a part. It is charged also that under the proposed plan interest on the bonds would be deferred for five years. As coldefendants the petition names the Central Hanover Bank and Trust Co. of New York, and Daniel K. Catlin of St. Louis, trustees under the deed of trust. The plaintiff is represented by the law firm of. Foristel, Mudd, Blair and Habenicht, and Abraham K. Weber of New York.

The petition restates many of the allegations made in the suits pending in Federal Court. It is charged that unearned dividends were paid in 1930 and 1931 at the expense of upkeep of the property and that depreciation was allowed to accumulate in violation of the terms of the deed of trust, and that as a result a default occurred which should have been acted upon by the trustees.

The charge is repeated that large losses were incurred by speculation in the stock of the Rock Island and the Gulf, Mobile & Northern Railroads. It is alleged that earnings this year available for interest will not exceed $3,300,000, whereas fixed charges will amount to $12,700,000, resulting in a deficit of $10,400,000. It is asserted that as a result interest on bonds will be defaulted before the end of the year.

CHAMBER OF COMMERCE TO HEAR PHILIPPINE LEADERS

President Pro Tem of Islands' Senate and Speaker of House to Address St. Louisans.

Sergio Osmena, president pro tem of the Philippine Senate, and Manuel Roxas, speaker of the Philippine House of Representatives, will discuss the Philippine situation at a members' assembly of the Chamber of Commerce at Hotel Statler at noon Wednesday.

United States Senator Hawes will make the introductory address. Both Osmena and Roxas have been in the Philippine Legislature for a number of years and have been members of missions to the United States. Osmena was formerly Governor of the province of Cebu and Roxas formerly Chief Justice of the Supreme Court of the Islands.

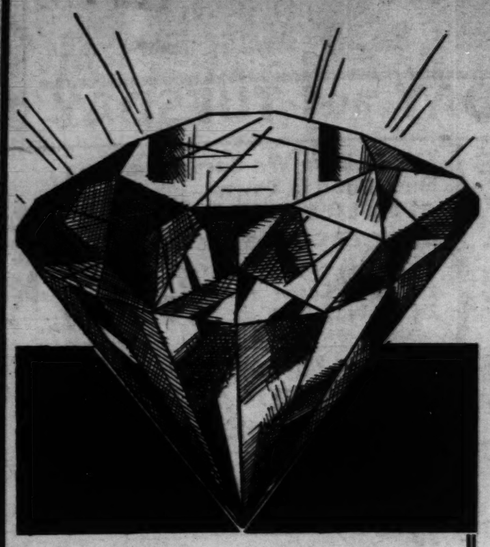
NOTHING BEFORE SO UTTERLY ASTOUNDING!

CHARGE PURCHASES MONDAY WILL BE PAYABLE IN DECEMBER

FAMOUS-BARR CO.
OPERATED BY THE MAY DEPT. STORES CO. WE GIVE AND REDEEM EAGLE STAMPS — FEW RESTRICTED ARTICLES EXCEPTED

Sale of Diamond Jewelry

This Event Begins Monday at 9 A. M.



An Unparalleled Array

Rings, Pins, Bracelets and Watches at Seemingly Impossible Savings!

PRICE RANGES

Solitaire Diamond Rings.....$12.50-$1650
Values Ranging From $25.00 to $2500

Diamond Dinner Rings.....$27.00 to $227.50
Values Ranging From $50.00 to $450.00

Diamond Wedding Rings.....$39.50-$77.50
Values Ranging From $55.00 to $150.00

Shoulder Pins and Brooches.....$24.95-$295
Values Ranging From $50.00 to $500.00

Diamond Flexible Bracelets.....$24.95-$1650
Values Ranging From $50.00 to $3000

Diamond Baguette Watches.....$54.50-$250
Values Ranging From $75.00 to $500.00

All-Diamond Bracelet Watches..$262.50-$525
Values Ranging From $350.00 to $750.00

Clips and Other Articles.....$94.50 to $600
Values Ranging From $135.00 to $950.00

A PREMIER OFFERING OF $60,000 WORTH AT SAVINGS OF ¼ TO ½

An Unprecedented Spectacle! Valuations Based on Today's Markets . . . Not Inflated Original Prices of Years Ago!

¶ Intrinsic worth—that and that alone is the true measure of Diamond values. Once you've seen the artistic pieces in this super-collection, then noted the radical price reductions, you'll agree without reservation that this event overshadows any within your memory. No less than several pages of illustrations and minute descriptions would do justice to the scope and diversity of this classic array. Instead, we're banking on the public's acceptance of our statement that this is "a record-shattering offering!"

A series of fortunate purchases from diamond jewelry houses that found it expedient to liquidate current stock for ready cash, accounts for this literally spectacular opportunity. Savings of the proportions indicated will simplify the Christmas gift problem of scores . . . and prompt many to buy for their personal use.

The Offerings Below Are Just a Suggestion of What to Expect:

1-Carat Diamond Solitaires, Platinum and Diamond Mountings..$269.50
Six Flashing Diamonds Stud the Beautifully Wrought Setting!

½-Carat Diamond Solitaires, Platinum and Diamond Mountings..$97.00
Elaborate Platinum Setting, Studded With From 6 to 8 Diamonds

Gorgeous Diamond Dinner Rings. A matchless value at.....$90.00
3 Naivette Shaped Diamonds, Surrounded by 28 Smaller Diamonds

$55.00 Diamond-and-Platinum Wedding Rings, Channel Style..$39.50
Blazing Circlet of Diamonds, Mounted in Platinum

$300.00 Waltham Diamond Wrist Watches, Baguette Style.....$149.50
Exquisitely Dainty, Elaborate, Artistically Wrought Platinum Case

$125.00 Diamond Shoulder Pins, Truly Extraordinary, at.....$67.50
Platinum-Top Gold Mountings; Some Styles With Replica Sapphires, Etc.

$750.00 Diamond and Platinum Bracelets, Yet to Be Equaled at..$375.00
Platinum, Completely Diamond Studded, Naivette Diamond in Center

Liberal Deferred Payments
... on Purchases of $25.00 or More May Be Arranged for With Our Department of Accounts
Main Floor

BEAUTY WEEK

October 31 to November 5
City of Beauty Service, 9th Floor

Brings 2 National Figures to St. Louisans



Miss Elsie Pierce
Renowned beauty authority, now broadcasting "Hollywood Beauty Secrets" over KMOX.



Mr. George Evera
Inventor of the renowned Evera Permanent Wave . . . for years a favorite in St. Louis.

• **Beginning Monday** •

Demonstrations and Lectures Every Afternoon at 2:30 P. M.

Featuring New Ideas, New Services, Personal Consultations . . . All Without Charge

IN THIS SPECIAL SERIES, ALL PHASES OF BEAUTY WILL BE THOROUGHLY DEALT WITH!

Monday's Program at 2:30

- Wonder Waterless Shampoo . . Demonstrated on Model
- Long Bob Hair Cut . . . Individualized Hair Cuts (Thinned to Head on Models)
- Hair Pieces for Evening Wear . . . Cluster Curls, Etc.

Under Supervision of Mr. George Evera

Note: Tune in on KMOX for Miss Pierce's broadcasts . . . Every Tuesday, Wednesday and Saturday at 9:45 A. M.

City of Beauty Service—Ninth Floor



SALE OF BAGS

New Models That Reflect the Artistry of the Leading Designers Who Created Them!

Beginning Monday . . . $7.50 to $15 Values

DAYTIME SPORTS BUSINESS AFTERNOON AND EVENING TYPES!

SUEDE VELVET CREPES ALLIGATOR GRAIN AND CALF!

BLACK BROWN AND OTHER POPULAR COLORS... CLEVERLY TRIMMED!

$5

¶ Come expecting the utmost . . . and even then you'll be pleasantly surprised. For in this event we succeed in surpassing our own enviable past records of value-giving . . . bringing you Handbags that would be excellent value even at their original prices. You'll thrill to all this beauty . . . and want the bags for your own!

Be Among the Scores Who Choose First Monday Main Floor

Hemstitching at New Lo
You'll be glad to know that prices lower . . . as follows: 5c a yard f 8c a yard for silk thread—all colo do it for you while you wait.

OUR



$69.75

$100.00

MISSES' SIZES 12 to 20
WOMEN'S SIZES 34 to 46

3

From the M

A B

Hemstitching at New Low Prices

You'll be glad to know that prices are appreciably lower . . . as follows: 5c a yard for cotton thread, 8c a yard for silk thread—all colors in both. We'll do it for you while you wait.

Ninth Floor

Charge Purchases Monday Will Be Payable in December

FAMOUS-BARR CO.

OPERATED BY THE MAY DEPT. STORES CO. — WE GIVE AND REDEEM EAGLE STAMPS—FEW RESTRICTED ARTICLES EXCEPTED

OUR COATS

. . . Should Be Your Coats! Why? Weigh These Facts and See!



- *Styles* . . AUTHENTIC
- *Variety* . . . EXCEPTIONAL
- *Furs* . . . LUXURIOUS
- *Quality* . . . IMPECCABLE
- *Sizes* . . . FOR ALL FIGURES
- *Values* . . . OUTSTANDING

Three Unusual Groups Await You

$48 $69.75 $100

¶ Smart styles, the new styles, the truly important ones! We've gathered them together for you and arranged them in three price groups. Here you'll find exquisite fabrics in black, rich brown, green or wine . . . each lovely model enhanced by aristocratic furs.

Silver Fox and Fluffy White Fox Dyed Blue
Paradise and Russian Fitch
Skunk . . . Beaver
Badger . . . Mink . . . Kolinsky
And Persian Lamb, Black or Deep, Deep Brown!

And Scores of Other Stunning Coats, Plain or Fur Trimmed . . . $16.75 to $295.00

Fourth Floor

MISSES' SIZES 12 to 20
WOMEN'S SIZES 34 to 46



"HERE IT IS"

The November Sale of

INFANTS' WEAR

Starting Monday at 9 . . . Affording Superlative Savings on Togs for Baby, Toddler and Kindergartner!

Dresses, Suits, Creepers

$1.59 and $1.98 Values **$1.00**

INCLUDED IN THIS GROUP . . .

New Frocks, Sizes 3 to 6
Broadcloth and prints in Kate Greenaway and other styles. Many with matching panties.

Toddlers' Frocks, 1 to 3
Broadcloth, prints, or sheer handmade Phillipine kind. In white or soft pastels.

Philippine Dresses
—and Gertrudes, made entirely by hand. Sheer batiste . . . for children up to two years.

Boys' Suits, Sizes 2 to 5
Button-on and belted models in broadcloth, linen and other fabrics. All are tubfast.

Wash-Top Suits, 3 to 6
Pants of all-wool jersey or flannel, and blouse of tubfast cotton. Navy and colors.

Creepers, Toddle Suits
Well tailored of splendid quality broadcloth or linen, smartly trimmed. Sizes 1 to 3.

$2.98 Silk Frocks
Sizes 2 to 6 . . . . . **$2.00**
Party and street Frocks for the very young. Crepe or taffeta; new high-waisted styles . . . prints and solid colors.

$2.98 Jumper Frocks
Sizes 4 to 6½ . . . **$2.00**
Cunning wool jumpers, with plaid cotton blouses. Many attractive shades . . . in this highly popular style.

Tots' Coat Sets

$12.98 to $14.98 Kind . . **$10.00**

Coats of Germania Chinchilla cloth, De Land's Tally-Ho . . . and other woolens . . . all warmly interlined. Dressy or tailored models. Each has hat, many have talon fastener leggings. 1 to 6 years.

$6.98 Three-Piece Coat Outfits
Regulation models of all-wool navy chinchilla cloth. Helmet and leggings. 2 to 6 years. **$5**

Babies' $8.98 Wool Coat Sets
Pre-shrunk cupid cloth, well tailored, trimmed with Angora. With beret or bonnet. 1 to 3. **$5**

Tots' $5.00 Zipper Outfits
Snow Suits, too. Many are samples, and one of a kind models. Many fabrics. Well tailored. 1 to 6. **$3**

● FOR THE TINY BABY ●

Baby Buntings, Zipper Bags, Wrappers and Comforts

$4.98 to $8.98 Values **$3.00**

Warmly lined Buntings, of silk crepe and wool . . . satin trimmed and hand embroidered. Hand-tufted embroidered Wrappers. Cotton or wool-filled tufted Comforts.

$1.59 Baby Bathrobes $1
$1.98 Patchwork Quilts $1
$1.59 Warm Wool Shawls . . . $1
79c Philippine Dresses 59c
$1.59 3-Pc. Sweater Sets $1
$1.00 Shirts and Bands, ea. 59c
$1.59 Large Blankets $1
$2.98 Large Blankets $2
$1.59 Rubber Sheets $1
25c Quilted Crib Pads 19c
50c Quilted Crib Pads 34c
$1.39 Red Star Diapers, 27x27-In. . . . . 72c Doz.

$14.50 Decorated Paneled Cribs
$11.00
Large, beautifully designed, with head and foot panels. Drop side, steel wire spring.

$6.98 to $10 Nursery Furniture
$5.00
High chairs, bassinettes, chests of drawers, and other pieces. Floor samples slightly marred.

$5.98 Rubber Tub Combinations, Collapsible $4.45

Tots' Undies

Tots' $1.50 and $1.98 Pajamas, Sizes 4 to 16 . . . . $1
Cotton flannelette or cotton, in prints or solids.

$1 Cotton Flannelette Sleepers, Sizes 2 to 8 . . . . 68c
With or without feet. Button front, frog trimming.

Children's $1.50 Robes, Sizes 2 to 12 . . . . . $1
Blanket Robes, cord trimmed and tailored. Long-wearing.

Children's Vanta Union Suits, 2 to 10 . . . . . 88c
Sleeveless or short-sleeved models. Knee or French leg.

Tots' Knitted Panties, Sizes 1 to 6 . . . . . 4 for 58c
Softly woven cotton, with rayon stripe. French cut.

59c Cotton Sateen Bloomers, 4 to 16 . . . . . 38c
Warm and practical for everyday wear. Several shades.

Fifth Floor

For Your Smartest Day and Evening Dresses!

Transparent* Velvet

40 Fashion Colors . . . $3.98 Value, Beginning Monday at

¶ Leading creators sponsor velvet . . . fashion magazines enthuse about it . . . and you like it, too, you know you do! So choose it for formal afternoon frocks, buffet-supper dresses and gala evening gowns. This is a particularly nice quality and comes in black and glorious artist-palette shades of brown, Bordeaux, navy and 20 evening colors.

$2.29 Yard

*Silk-Back, Rayon Pile.

Third Floor

Miss Helen Johansen, Butterick stylist, will assist you in designing your velvet.

3 New Blouses

From Our New Fall Collection . . . Styled to the Minute . . . and Priced for Value at . . .

$5.98 $10 $15.98



¶ The Blouses you've been seeking. The kinds that have that "couturiere" look about them that's so unusual to encounter unless you pay much more.

A Copy of Maggy Rouff original. Of pure dye satin with hand-rolled cowl neckline, rhinestone clip and novelty sleeves $15.98

B Surplice Blouse with close set tucks front and back . . . piped collar and revers and long sleeves, tucked and puffed . . $10.00

C Novelty lace Blouse in eggshell or the new rose-beige. V neck, long sleeves and unusual front . . . $5.98

Fifth Floor

15 Golden Opportunities

Monday Only

Fur-Trimmed Suits
$25 and $29.75 Values
¶ Misses' smart Suits of wool crepes and monotone diagonals. Sizes 12 to 20. **$14.75**
Suit Section—Fourth Floor

Women's Diane Shoes
$8.75 Value for
¶ Black, brown or green pin-seal Oxfords, Straps, Pumps. Just 240 pairs! **$5.95**
Third Floor

Thick Bath Towels
25c Value . . . 4 for
¶ Fluffy, heavy, absorbent! Double thread, size 22x44; colored borders. **65c**
Third Floor

Wool Jersey Dresses
Women's $2.98 Kinds
¶ Clever pique collars, ties and novelty trims. Sizes 14 to 20. **$2.29**
Home Frock Section—Fifth Floor

Glass Sugar & Creamer
Regularly 30c Pair
¶ Sparkling green colored glass with attractive pressed etched design. **15c**
Seventh Floor

American Oriental Rugs
27x54-In. Size, $7.50 Value
¶ Handsome Throw Rugs, in Royal Sarouk, Kashan and other Oriental designs. **$4.49**
Ninth Floor

Marquisette Panels
89c Tucked Curtains, Each
¶ Rich ecru tinted French marquisette, fringe-trimmed; 47 inches wide. **63c**
Sixth Floor

Valve Rugby Footballs
Exceptional Value at
¶ Official size ready-laced cowhide Footballs; valve bladder and tool. **89c**
Eighth Floor

Men's $1.65 Pajamas
Of Cotton Outing Flannel!
¶ Excellent quality Amoskeag flannel, silk frog trimmed. All sizes. Just 600. **$1.35**
Main Floor

High-Grade Silk Tissue
Special . . . 10 Rolls for
¶ 1000-sheet rolls of toilet paper made especially for Famous-Barr Co. **39c**
Seventh Floor

Magazine Racks
$1.25 Value . . . Special
¶ Walnut finish . . . attractive in style, and firmly constructed. Limited quantity. **79c**
Tenth Floor

Surety Hair Nets
Unusual Value, Dozen
¶ Single or double mesh nets of human hair. All shapes and colors. **45c**
Main Floor

In Basement Economy Store

Italian Throw Rugs
$2.95 Value for
¶ Oriental designs, woven in rich colors. Knotted fringe ends. 26x52-in. size. **$1.79**
Basement Economy Store

Marquisette Curtaining
25c Value, Yard for
Sheer, serviceable French Marquisette in cream only. 36 in. wide. **12½c**
Basement Economy Balcony

Men's Work Trousers
$1.29 Value for
¶ Of heavy weight cottonade, in neat dark stripe. Sizes 30 to 44. Well fitting. **79c**
Basement Economy Store

Now! 100% Pure Pennsylvania Oil



5-Gallon Sealed Cans
$2.29
¶ Triple filtered; medium, heavy and extra heavy.
Eighth Floor

SAYS IF HOOVER WINS WE'LL NEVER LIVE TO SEE REPEAL

Philadelphia Republican Quits Two Wet Organizations for Not Speaking Plainly.

By the Associated Press.

NEW YORK, Oct. 29.—Raymond Pitcairn of Philadelphia announced today through Democratic National headquarters that he was resigning as a director of the Association Against the Prohibition Amendment and as secretary of the United Repeal Council.

He said he was resigning as a result of what he said was failure of these organizations to speak out plainly on the issue of prohibition repeal.

Pitcairn, who formerly served as chairman of the Republican Citizens' Committee of Pennsylvania, charged that President Hoover and his "straddle supporters" have abused the neutrality of the anti-prohibition organizations by trying to make it appear there is no difference between the stand of the two parties.

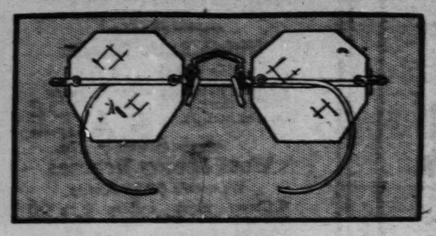
"The election will be regarded as a referendum on the question of modification or repeal," Pitcairn said in announcing his action. "If Roosevelt wins it will be considered a repeal victory. If Hoover wins we shall have compromise. If Hoover wins we shall never live to see repeal."



HALLER
GENUINE DUTCH BIRD RESTORER
The old reliable food your bird will enjoy. A treat for him or you in shelling out of your 25c
fit brown bottle. only...
By mail 35c
WE MANUFACTURE OVER 40 DIFFERENT BIRD FOODS AND REMEDIES
Write for Booklet.
HALLER BIRD FOOD AND REMEDY CO.
817 N. 6TH ST., ST. LOUIS, MO.
WHOLESALE—RETAIL



FREE RING
To introduce our 10kt white rainbow flash gems we will send free —a 1 Kt. Genuine Imported Ring (Ladies like-$150 stone) for this ad and 15c to help pay adv. and handling expenses. National Jewelry Co., Dept. 183, Wheeling, W. Va.



It's the "Vogue"

One of the Newest Styles in Single Vision Rimless Glasses

Examination, Lenses, Frame, Case, at..... $7.35

¶ Flexible bridge to prevent lens breakage; deep curved lenses. Tinted or Astigmatic Lenses, $1.00 extra.

Drs. Schwartz, Hosch, Landgraf, Bachman and Stolze in Attendance
Main Floor Balcony

Famous-Barr Co.
OPERATED BY THE MAY DEPT. STORES CO.
We Give and Redeem Eagle Stamps



Have Your SMILING Picture Taken

For Only $1 *Large 11x14-In. Size*

¶ Spread your smile around and take advantage of our special offer of

Three 9x10 Portraits and 100 Photostamps* Made From Your Smiling Photograph *All for Only* $2

*Photostamps, gummed and perforated can be used in a hundred ways.

Portrait Studio Conveniently Located on Basement Economy Balcony

Famous-Barr Co.
OPERATED BY THE MAY DEPT. STORES CO.
We Give and Redeem Eagle Stamps

LABOR HAS PLAN TO LEGALIZE BEER IN ALL OF STATES

Matthew Woll Announces Campaign for Change in Laws to Permit Sale Immediately.

TO BE READY WHEN CONGRESS VOTES

Missouri Supreme Court Ruling on Accepting Definition of Intoxicating Liquor Clouds Issue.

By the Associated Press.

WASHINGTON, Oct. 29.—Matthew Woll, chairman of Labor's National Committee for Modification of the Volstead Act, today announced a campaign to change prohibitory state laws to permit the sale of beer immediately, if and when Congress modifies the Volstead law.

Woll's organization operates under instructions of the Executive Council of the American Federation of Labor.

"We are so confident of the impending success of our campaign (for modification)," said Woll, "that we have set in motion a plan to meet the situation in states.

"We are consulting with attorneys and with friendly and co-operating organizations for the purpose of immediately offering to our members in the various states drafts of proposed legislation to meet each case. This proposed legislation will have the support of every organization working for modification of the Volstead act."

Analysis of 48 States.

Pending draft of such bills, Woll distributed to all members of his committee an analysis of the legal situation in regard to beer in each state. During the coming week a report analyzing the situation expected to obtain in the coming short session of the old Congress and in the first session of the new, will be issued.

The situation of the 48 states in regard to prohibition was analyzed by Woll as follows:

Six, Maryland, New York, Massachusetts, Wisconsin, Montana and Nevada, have no restriction on liquor production and could take immediate advantage of any Volstead law change.

Seven others: Connecticut, Louisiana, New Mexico, Pennsylvania, Missouri, Minnesota and California, already provides by law for accepting the definition of intoxicating beverage which may be adopted by Congress. The Supreme Court of Missouri held this provision would constitute unwarranted delegation of legislative power to Congress, so, Woll said, from the legal standpoint there is some doubt about the matter. Otherwise, he said the states "already have their houses in order for the beer modification of the Volstead act."

State Repeal Referendum.

He said referenda on repeal of state enforcement acts will be held in November in California, New Jersey, Oregon, Washington, Louisiana and Michigan. Illinois in the past voted by referendum to repeal its dry law, but the ensuing repeal action by the Legislature was vetoed by the Governor. He listed 18 states, as having Constitutional prohibition: Arizona, Arkansas, Colorado, Florida, Idaho, Kansas, Kentucky, Maine, Michigan, Nebraska, North Dakota, Ohio, Oklahoma, Oregon, South Dakota, Utah, West Virginia and Wyoming. Of these Wyoming will have a November referendum on repeal of the eighteenth amendment, while Arizona, Colorado, Michigan, North Dakota, Ohio and Oregon, Woll said, have moves under way either for repeal of the eighteenth amendment or for change in their own state constitutional provisions.

Seventeen states, he said, are dry by statute, permitting change by action of their Legislatures: Alabama, Delaware, Georgia, Illinois, Indiana, Iowa, Mississippi, New Hampshire, New Jersey, North Carolina, South Carolina, Rhode Island, Tennessee, Texas, Vermont, Virginia and Washington. Of these, however, Alabama, Kentucky, Mississippi and Virginia have no session of the Legislature next year.

MRS. MARY STUART FUNERAL SERVICES HERE TOMORROW

Estranged Wife of Aviation Man Killed Oct. 18 in California Auto Accident.

Funeral services for Mrs. Mary Stuart, 4066 Lindell boulevard, who was killed Oct. 18 in an automobile accident near Victorville, Cal., will be held tomorrow afternoon at 2 o'clock at the Shepard funeral establishment, 1167 Hamilton avenue. Burial will take place in Lebanon Cemetery.

Mrs. Stuart was the wife of Ainsley A. Stuart, former president of the Stuart Aero Products Co., from whom she was separated. Mrs. Forest O'Brine, wife of the endurance flyer, was injured in the same accident.

Mrs. O'Brine, who has been separated from her husband since last June, and Mrs. Stuart were on the way from St. Louis to Long Beach, Cal., when their coupe hit a truck at night. She is suffering from head and internal injuries.

$1.00 Hand Bags
79c
¶ Women's under-arm, envelope and pouch Bags; moire lined Keratols . . . also fabric Bags. All have novelty ornaments.
Basement Economy Store

Charge Purchases Payable in December

FAMOUS-BARR CO.'S
BASEMENT ECONOMY STORE
We Give and Redeem Eagle Stamps — Operated by The May Dept. Stores Co.

$1.69 Sweaters
99c
¶ All-wool slip-on Sweaters for women and misses. Solid colors and colorful combinations. Sizes 30 to 36 and 34 to 40.
Basement Economy Store

Silk and Wool FROCKS



That'll Enable Your Budget to Work Wonders!

Unusual Value!
$2.94

- Gay Jerseys!
- Wool Crepes!
- Rough Silks!
- "Ostrich Feather" Cloths!
- Canton Crepes!

¶ It seems almost impossible that Dresses of this quality . . . so carefully tailored . . . with such a wealth of details . . . could be so low priced! No matter what the occasion may be, you'll find just the right model here.

Black, Brown, Green, Blue, Red, Wine!

Sizes 14 to 44.
Basement Economy Store

Gay New Hats
Exceptional Value at
$1.39



¶ They tilt-up in the back and give you that jaunty appearance! A wide selection of fabrics and models in new, wanted colors.
Basement Economy Store

Warm Pajamas
95c
¶ One and two piece Pajamas of good quality cotton outing flannelette. Printed and striped patterns. Regular sizes.
Basement Economy Store

Baby Dresses
$1 Value! Monday at
79c



¶ All-white Madeira Dresses or with touches of color. Set-in sleeves . . . fully cut.
Madeira Gertrudes . . 39c
Embroidered Gertrudes . . 59c
Basement Economy Store

Fur-Trimmed COATS

With the Popular "Top-Heavy" Effect, Nipped-In Waists!

Remarkable at
$19.50



Trimmed With:
- Marmot!
- Fox!
- Fitch!
- Caracul!
- Skunk!

¶ Good-looking Coats of rich crepe fabrics. The high, wide shoulders and narrow hip lines enhance the graceful body lines. Here are Coats of a luxurious appearance that is truly unusual at this low price!

Black, Brown, Green and Wine!

Sizes 14 to 44.
Basement Economy Store

Beginning Monday! The Surplus Stock of Two Noted Hosiery Mills Is Offered at Decided Savings!

FULL-FASHIONED HOSE

For Women Who Wear Sizes 8½ to 10. Slight Irregulars of Better Grades!

- Dull Sheer Chiffon With Picot Edge Tops
- Heavy Service Weight That Resists Wear!
- New Wanted Brown and Smart Neutral Shades
- Lisle Reinforcements at Tops, Heels & Toes

3 Prs. for $1

Lace or Mesh HOSIERY
Slight Irregulars . . . 25c
¶ Pure silk, full-fashioned Hose for women in a host of desirable mesh and novelty lace designs.
Basement Economy Store

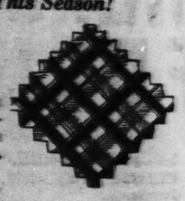
Smart Winter Shoes
Popular "Charmaine" and "Princess Perfection" Kinds!



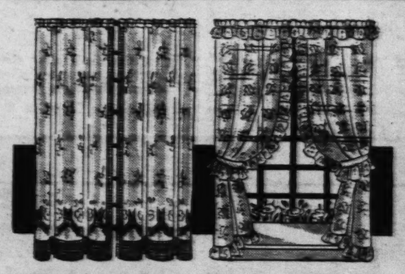
Truly Unusual! . . $1.98

¶ Attractive suede . . . simulated reptile . . . dainty calf or kid leathers as well as black faille silk. Here is style and quality that you are accustomed to find in much higher-priced footwear. Sizes 3 to 9 . . . A to C.
Basement Economy Store

$1 All-Silk Plaids
Have Assumed the Spotlight This Season!
Monday Only at.. 76c Yd.



¶ 39-inch crepe fabrics that are now in such great demand for blouses, scarfs and trimmings. A wide array of bright colors in striking combinations awaits your selection. *Choose generously Monday!*
Basement Economy Balcony



Panels, Curtains
At Savings That'll Command the Attention of the Thrifty!
$1 to $1.65 Values..... Monday Only 79c Set, Pair, Each

¶ Beautiful Priscilla and Criss-Cross Curtains in woven and printed patterns. Also tailored Curtains of Hollywood Marquisette in pairs . . . French Marquisette Panels . . . and wide, filet-woven lace Panels.

They'll Add Sheer Beauty to Your Home!
Basement Economy Balcony

Part-Wool Blankets
Ordinarily Priced $2.19!
Monday Only... $1.39 Pr.

¶ Soft, fluffy Blankets of wool and cotton in a wide selection of attractive block plaids. With neat cotton sateen binding; 66x80-in. size.
Basement Economy Balcony

Men's All-Wool Sweaters
$2.95 Value! Monday
$1.95



¶ Expertly tailored "Ities" Sweaters in sports coat style. V-neck, with two large pockets. An ideal garment for shop, office or general outdoor wear. 36 to 46.
Basement Economy Store



Heat-Proof Pads
Constructed With an Asbestos Center! Made to Fit Your Table!
Monday Only at.... $2.69

¶ Table Pads of a new four-layer construction that withstand the hottest dish! One side is brocaded Sanitas and washable . . . the other side of green duvateen and may be used for playing games, or general utility cover.

Extra Leaves, Up to 12 In., 79c Ea.
Bring in paper pattern of leaf; your table and width of leaf.
Basement Economy Balcony

SLACK FURNITU
10—AND—12 COLLINSVI
EAST ST. LOUIS

THINK OF IT!!!
This Washer . . . That Is Being Used in Thousands of Homes in Missouri and Illinois . . . Given You
FREE
With a Purchase of Any $59.50 Living - Room Suite, Bedroom Suite or Dining-Room Suite! Only 1 Washer to a Customer

Full-Size Washer!
6-Sheet Tub!
Agitator Action!
Balloon Wringer!
Retails Regularly at $59.50.
Exactly as Pictured!



100% Silk Angora
HELICAL TIED COIL
BED-DAVENPORT
EASY TERMS



$89.50 with WASHER
FREE!!!
SLACK—EAST ST. LOU



$8 DOWN

HERCUL FURNA
Complete—Delivered—Ins
- One-Piece Radiator
- Massive Gray Iron Castings
- Burns Wood, Coal, Coke or Oil
- Simple to Regulate

$8

Will Heat Average Four-Room
ALL Winter you will be dependent on your heating plant—on duc parts perfectly fitted. Easy, simple pure warm air free from gas or smoke Sears' triple way of saving, in manu ing and distribution, Hercules is pri ingly low.

Furnace Cement
5-Lb. Can 25c
ASBESTOS FURNACE CEMENT
Make your furnace air-tight. This 5-lb expensive asbestos cement is easy to apply, hardens like iron and stops all gas. 25c.
leaks. Five-pound

Auto
struction and

Store Hours Daily, 9 to 5:30
Sears
SEARS, ROEBUCK
Grand and Winnebago —— Kingshigh

Two cheerful young ladies were wanted to read private home. A Post-Dispatch Room For Rent from promptly.

$1.69 Sweaters
99c
All-wool slip-on Sweaters for women and misses. Solid colors and colorful combinations. Sizes 30 to 36 and 34 to 46.
Basement Economy Store

r-Trimmed
OATS
e Popular
vy" Effect,
n Waists!
kable at
9.50
d With:
t!
!
king Coats
pe fabrics.
wide shoul-
narrow hip
nce the
ody lines.
Coats of
us appear-
is truly un-
this low
Brown,
d Wine!
4 to 44.
conomy Store

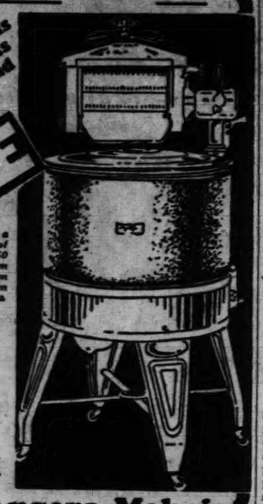
at Decided Savings!
HOSE
ter Grades!
ace or Mesh
HOSIERY
ght
egulars ... 25c
e silk, full-fashioned Hose for
n in a host of desirable mesh
ovelty lace designs.
Basement Economy Store

lk Plaids
Spotlight This Season!
Yd.
now in such
fs and trim-
nt colors in
our selection,
nomy Balcony

t-Proof Pads
tructed With an Asbestos
er! Made to Fit Your Table!
onday
ly at.... $2.69
Pads of a new four-layer construc-
withstand the hottest dish! One
rocaded Sanitas and washable ...
side of green duvateen and may be
playing games, or general utility
Leaves, Up to 12 In., 70c Ea.
er pattern of half your table and width of leaf.
Basement Economy Balcony

SLACK FURNITURE COMPANY
10—AND—12 COLLINSVILLE AV.
EAST ST. LOUIS — ILL.

THINK OF IT!!!
This Washer . . . That Is Being Used in Thousands of Homes in Missouri and Illinois . . . Gives You
FREE
With a Purchase of Any $89.50 Living - Room Suite, Bedroom Suite or Dining-Room Suite! Only 1 Washer to a Customer



Full-Size Washer!
6-Sheet Tub!
Agitator Action!
Balloon Wringer!
Retails Regularly at $59.50.
Exactly as Pictured!

100% Silk Angora Mohair
HELICAL TIED COIL SPRING
BED-DAVENPORT SUITE
EASY TERMS



$89.50 with WASHER
FREE!!!
SLACK—EAST ST. LOUIS, ILL.



$8 DOWN
$8 Monthly (Small Carrying Charge)
"HERCULES" FURNACE
Complete—Delivered—Installed
One-Piece Radiator
Massive Gray Iron Castings
Burns Wood, Coal, Coke or Oil
Simple to Regulate
$89.50 Cash.
Will Heat Average Four-Room Bungalow
ALL Winter you will be dependent for comfort on your heating plant—on durable furnace parts perfectly fitted. Easy, simple draft control. pure warm air free from gas or smoke. Because of Sears' triple way of saving, in manufacture, shipping and distribution, Hercules is priced astonishingly low.

Furnace Cement
5-Lb. Can 25c
Make your furnace air-tight. This inexpensive asbestos cement is easy to apply, hardens like iron and stops all leaks. Five-pound can, 25c.



Auto Air Valve 39c
No more radiator "sputter." These nickel-plated valves put a stop to it with their patented top construction and self draining syphon.



Basement—Both Stores
Store Hours Daily, 9 to 5:30
Thurs. and Sat. 9 to 9
Sears
SEARS, ROEBUCK AND CO.
Grand and Winnebago — — — Kingshighway and Easton

Two cheerful young ladies were wanted to rent the spare room in a private home. A Post-Dispatch Room For Rent Advertisement found them promptly.

EMPLOYMENT GAIN REPORTED HERE BY SHARE-WORK PLAN

Chamber of Commerce Lists Results From 45 of 65 Committees Canvassing Employers.

The "share-the-work" campaign conducted here by the Chamber of Commerce and the Industrial Club, has resulted in the employment of many St. Louisans, it was announced last night by the chamber, after reports had been received from 45 of the 65 chairmen of committees canvassing local employers.

The "share-the-work" campaign advocates retention of present employes on fewer hours when decreased production is demanded; addition of other workers wherever possible by shortening the work periods of those already employed and receiving what the employers consider substantial wages; and when increased production is warranted, employment of additional workers rather than increasing the working periods of those already employed.

Reports 4700 More Employed.

Reporting for the public utilities, Albert T. Perkins, president of the People's Motorbus Co., said 4700 employes had been added to the payrolls of six utilities operating within the city. Of this number, more than 4000 were employed by the Southwestern Bell Telephone Co. in its territory.

George Peckham, general manager of the National Candy Co., chairman of the candy committee, reported five firms that are at present employing a total of 990 persons, 53 more than had been employed in normal times. One firm, he said, expects to increase its force 33 1-3 per cent by further adoption of the "share-the-work" plan.

The meat packing industry, said John H. Heil, president, St. Louis Independent Packing Co., is employing all the skilled and semi-skilled workers it can. Heil said the industry formerly worked maximum hours with the minimum number of workers, but now has reversed itself, working 40 hours a week and employing more men than were on the payrolls in 1928 and 1929.

Men's furnishing business reported 2434 workers at present as compared with 2548 in 1929. Of 11 firms reporting, six had adopted the work-sharing plan, and the others announced they would do so.

Retail Stores Join Movement.

Seven hundred persons more than would ordinarily be necessary are being employed at the larger retail stores under the work-sharing plans, it was announced.

In the retail automobile wield, 10 firms are employing as many persons as they did in 1929, while the others have reduced forces so that 1000 are employed here now instead of the normal 1200.

The non-ferrous metals industry is employing about 17 per cent fewer workers now than in normal times, William R. Heckmann, president of the National Art Bronze Co., said a job-sharing arrangement was being worked out.

In foundries and machine shops 2825 are employed as compared with 5528 in normal times. The work week, according to Edwin B. Meisner, president of the St. Louis Car Co., ranges from 16 to 24 hours.

The city's 38 hospitals, it was reported, showed a decrease of 142, with normal employment at 3335.

VIVIAN DUNCAN SUES FOR DIVORCE FROM NILS ASTHER

Actor Not Expected to Contest Action—Mother Asks for Custody of Daughter.

By the Associated Press.

LOS ANGELES, Oct. 29.—Charging that Nils Asther, Swedish movie actor, was morose and cruel, often left her alone for days and permitted his mother to live with them and treat her unfairly, Vivian Duncan Asther, blond member of the Duncan Sisters vaudeville team, filed suit for divorce today.

Because of a property settlement which the actress' attorneys said had been made out of court, it was indicated Asther will not contest the suit, they said.

Miss Duncan asked for custody of her daughter, Evelyne Rosetta Asther, 14 months old, born in Germany. The father is a Swedish citizen, the mother American, and this situation caused difficulty in getting passports for the child's entry into the United States.

The divorce complaint said that when Miss Duncan retfirned from Europe with the child, she found Asther's mother occupying her rooms. Despite his protestations that his mother would remain with them only a short time, she stayed a year, Miss Duncan said.

The marriage was in Reno, Nev., Aug. 1, 1930, and the separation took place May 10.

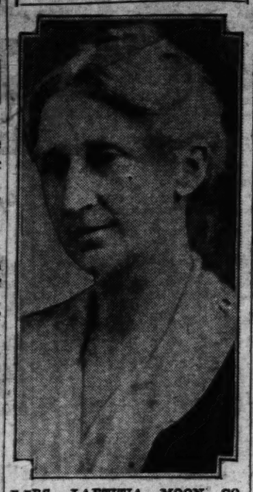
MRS. PARK TO SPEAK HERE

Nominee's Wife Will Address Democratic Women.

Mrs. Guy B. Park, wife of the Democratic nominee for Governor, will address the Democratic committee women and presidents of Democratic organizations of St. Louis and St. Louis County at 10:30 a. m. tomorrow in the assembly room at the Marquette Hotel.

Mrs. Ernest A. Green, chairman, will preside.

SOCIALISTS WANT HER FOR GOVERNOR



MRS. LAETITIA MOON CONARD, PH. D., lecturer in social economics at Grinnell College, who is Socialist candidate for Governor of Iowa. Her opponents are Gov. Dan W. Turner, Republican, and Clyde L. Herring, Democrat.

SIX SHOT IN KENTUCKY FIGHT AT COURTHOUSE

Hundreds Scatter as Feud Flares Up at Pineville—Three Bystanders Wounded.

By the Associated Press.

PINEVILLE, Ky., Oct. 29.—Two Kentucky mountain families shot out their differences in front of the court-house here today and sent several hundred persons scurrying for shelter in a fight in which six persons, three of them bystanders were wounded. Three of the alleged participants were arrested and a fourth was taken to a hospital after city and county officers stopped the fight.

Ill feeling between the Lee and McGeorge families, distant relatives, over a recent killing was said by authorities to have caused the clash. Stephen Lee, 58 years old and his son, George, 17, were said by officers to have been on one side, with Elijah McGeorge, 40, and his brother, Martin McGeorge, 21, their opponents. Elijah McGeorge was out on bond on a charge of killing Jim Lee, a son of Stephen Lee, two months ago in a quarrel over McGeorge's wife.

15 to 20 Shots Fired.

Fifteen to 20 shots from pistols and rifles were fired across a 30-foot wide street during the brief encounter.

The Lee and McGeorge families who live in the mountains about 10 miles from here, came to town today with the usual crowds always on hand for Saturday trading and Circuit Court sessions.

The father carrying a long rifle the Lees neared the court-house witnesses said, when the elder Lee opened fire on the McGeorge brothers. The McGeorges ducked behind automobiles, returned the fire, and then fled, firing as they ran. A fifth man, not apprehended, was reported to have entered the fray after the first shots were exchanged.

Shots Scatter Hundreds.

Several hundred people near the court-house at the time fled into stores, behind trees and automobiles, or lay flat on the pavement as bullets whizzed by and smashed against the court-house, parked automobiles and business houses.

Deputy Sheriff Jim Tom Wagner disarmed Stephen Lee, and Police Chief Pearl Osborne ran down the McGeorges. Stephen Lee and the McGeorge brothers were arrested, and George Lee was taken to a hospital.

The wounded are Stephen Lee shot in the left arm; George Lee shot in the right breast and wounded seriously; Elijah McGeorge, shot in right hand; Cogar M. Brooks 33, shot in left thigh; Ed Browning 43, shot in left thigh and wounded seriously, and Charles Simpson whose upper lip was slightly grazed by a bullet. The latter three were bystanders.

David Lee, a brother of the wounded man, was taken into custody this afternoon when he came to Pineville and was placed in jail for safekeeping pending arrangements to post peace bond.

JAILED FOR STEALING BREAD

Girl Went to Chicago From Duluth to Get Work.

CHICAGO, Oct. 29.—Dorothy Post, 20 years old, of Duluth, Minn., was in a cell in the Oak Park jail today, disillusioned, penniless and friendless. She was arrested for the theft of seven loaves of bread.

In addition, she learned that Philip Johnson, 26, with whom she had lived in poverty for four months, was married and the father of two children. The girl came to Chicago recently looking for work.

Missouri Deer Season Closed.

JEFFERSON CITY, Oct. 29.—The State Game and Fish Department today had received 20 duplicate tags on deer killed during the three-day open season on four-point deer. The season closed half an hour after sundown tonight.

ATTORNEY FOR CULVER ESTATE GETS $109,500

G. O. Durham's Latest Fee $25,000; Stove Man's Widow Left $650,000.

A fee of $25,000 for George O. Durham, an attorney, for legal services to the estate of Mrs. Mary E. Culver, widow of Louis L. Culver, wealthy stove manufacturer, was allowed by Probate Judge Holtcamp yesterday. The award makes a total of $109,500 which Durham has received in the case. Previously he had been paid $84,500 by the executor, D. F. McCabe.

The present value of the estate is estimated a $650,000, which relatives named as principal beneficiaries under the will of Mrs. Culver, who died in 1925. As attorney for the executor Durham set forth that he gave constant service to the estate for more than four years, during which he settled eight threatened lawsuits and obtained a favorable verdict in a suit brought by two heirs in Federal Court. He aided the executor, he said, in investing and reinvesting $697,000, and during the period of administration the estate has produced an income in excess of $209,000.

Present attorneys for the heirs resisted Durham's claim, in which he asked an additional fee of $50,000. Three attorneys at the trial last July testified that the fee he suggested was reasonable. Other attorneys testified for the estate that $90,000 to $100,000 as complete compensation would be adequate.

In 1930 the late William F. Woerner was allowed a fee of $35,000 for legal services in assisting the executor and the executor's lawyer.

PRAISES BAR TICKET FOR JUDICIAL POSTS

August L. Abbott, President of Safety Council, Addresses Group's Executive Committee.

Augustus L. Abbott, attorney, president of the St. Louis Safety Council, spoke to the Executive Committee of the Safety Council, at luncheon at the Mayfair Hotel Friday, in support of the Bar Association's indorsed ticket for judicial offices. The candidates indorsed by the Bar Association are: Circuit Judges, full terms, William H. Killoren, Republican; Henry A. Rosskopf, Republican, and Charles B. Williams, Democrat. Circuit Judge, short term, James G. Blaine, Republican. Judge Court of Criminal Correction, George C. Foster, Republican. Circuit Attorney, Franklin Miller, Democrat.

"The primary system has worked very badly as to selection of Judges," Abbott said. "A man now hesitates to file as a candidate for Judge. Many men do not like to say they want the position. They do not like to submit themselves to such a contest as ensues when any lawyer asks that his name be placed upon a primary ballot for the nomination for Circuit Judge, and again there is a temptation on the part of many men who cannot hope to secure a nomination to file simply for the advertising which they will thus get.

"When the August primaries come, you are presented with a long list of lawyers, and you are compelled to make a selection in many cases without knowing much about them. Of course, brilliant lawyers will not always make good Judges. There is something about the position of a Judge which calls for unusual qualities. We speak of it as the judicial temperament.

"Most men in the past used to go to their attorneys and say, 'For whom shall I vote for Judge?' That was probably the initial thing in establishing the preferential vote by the Bar Association, for guidance of the public.

"In this way, we overcome the hesitancy of good men by requesting outstanding lawyers to file as candidates. Such a request resulted in the election of two men who are now on the bench, James F. Green and O'Neil Ryan, neither of whom would have sought the position voluntarily if they had not been requested by their associates."

BOOK GIFTS FOR PUERTO RICO

Surplus From St. Louis Schools to Go to Replace Those Lost in Storm.

Surplus textbooks from the office of Superintendent Gerling of the Board of Education will be sent to eighth grade pupils of Ponce de Leon School, Humacao, Puerto Rico, in response to their request. They wrote him that the library of their room had been destroyed by the hurricane of Sept. 24. While their common tongue is Spanish, they are studying English.

The student who wrote to Gerling said: "We are all members of the Junior Red Cross of America and would like to correspond with the Juniors in your schools."

FOUR STOLEN RINGS ARE FOUND IN SEWER

Thrown There by Robber Who Was Caught as He Pawned Other Loot.

Four rings, part of the $1790 jewelry loot stolen 10 days ago from the home of Gilbert Candy, 6165 Kingsbury avenue, were recovered yesterday by Sewer Department employes and detectives who searched the muck from a sewer at Jefferson and Franklin avenues.

The better pieces of the loot, watches, rings, a pin and bracelet, had been found previously in pawnshops where Oliver E. Jenkins, Negro, who confessed the burglary, had sold them.

Arrested Friday as he was about to sell a Market street dealer a $200 pin for $5, Jenkins told of throwing five rings into the sewer. Under the direction of detectives, a sewer department employe went into the sewer and scooped up the muck in a bucket. It was brought to the surface and a curious crowd gathered as the officers went through it with a hose. The pieces found, all inexpensive, were three costume rings and a baby ring.

TOM THUMB ELECTRIC SALES CO.
1010 OLIVE ST.
Mail and Phone Orders Filled.
Phone CHestnut 4648

ELECTRIC FIXTURES
LOWEST PRICES IN YEARS

$7 Kitchen Service Light
Wired complete with 2-way pull and switch.
$1.35

Solid Brass Fixtures
Wired Complete. Special
$1.95

$7.50 Value 5-Light
Spread 16 in. diameter. Length 36 in. Beautifully finished in Duco, brownstone.

$10 Hand-Wrought 5-Light Wired. Special... $3.98

1-Light Ceiling Fixture. Complete with socket 29c

Candle of drop type, finished in iron and polychrome with gold highlights. Spread 18 inch, length 36 inch.

Large 8½-inch Daylight Globe, white enamel finish. Can use 75 to 150 watt bulb. Same fixture without switch attachment 65c

4 Lights, $1.85 | 3 Lights, $1.75
Same Fixtures

$2 to $3 value 2-light bedroom or sunroom Fixture, decorated in ivory and colors. Wired, complete—
SPECIAL 49c
Same Fixture with 3 lights..... 79c

OPEN EVERY EVENING Brandt's UNTIL 9 O'CLOCK
ONE-DAY SALE
BRAND-NEW
Long and Short Wave
RADIO
● Police Calls
● Amateurs
● Foreign Stations
Only
$19.85 COMPLETE



$1 DOWN Carrying Charge
FREE Delivery Installation Expert Service

JUST IMAGINE! A Brand-New Long and Short Wave Radio at This Unheard-of Low Price With All These Latest Features.

WE ALSO HAVE ON DISPLAY A COMPLETE LINE OF TOY TRAINS And WE REPAIR ALL MAKES OF TRAINS

We Repair or Furnish Parts for Any Make Radio
Brandt Electric Co.
904 PINE ST. Open Until 9 O'Clock Every Evening
OVER 50,000 SATISFIED CUSTOMERS SINCE 1886

KOHLBERG Give the Independent DRUGGIST a Chance
3900 LAFAYETTE . . . . . PHONE GRAND 3984-85
PRICES GOOD ALL WEEK
FREE Delivery Anywhere in St. Louis

$1.00 Oz. EPHEDRINE INHALANT 49c
$1.00 Squibb's Mineral Oil 49c
$1.00 Lysol 63c
$1.00 Squibb's Cod Liver Oil 69c
$1 ADEX TABLETS 69c
$1.00 Pt. Pure Cod Liver Oil 39c 75c Qt. $1.45 Gal.
35c Jad Salts 49c
100 Bayer Aspirin 71c

Gal. American Oil $1.45
$1.00 Ovaltine 59c
50c Pt. Alcohol 15c
50c Iodent Tooth Paste 27c
$1.20 Caldwell's Syrup Pepsin 79c
85c Jar Barbasol 49c
$2 Electric Clocks 98c
$3 Electric Iron 98c
$5 Elec. Pad, 3 Heats $2.29
2-Oz. Tr. Benzoin Comp. 25c

Lactogen or Dryco $1.69
1.00 Vapex 59c
Lb. Hershey Bk. M. Choc. ... 15c
1000 Saccharine Tabs. 98c
Lily's Hypodermic Syringe $1.39
Squibb's Tooth Paste 19c
50c Ipana Tooth Paste 29c
Jergens Soap ..... 10 bars 25c
Antiseptic Nipples ..... 6 for 25c
8-Oz. Baby Bottles ... 4 for 10c
50c Pt. Witch Hazel 19c
50c Pt. Bay Rum 25c
85c Kaffee Hag 49c
35c Pt. Peroxide 15c
85c Mistol 39c
50c Minute Rub 33c
$1.00 Pt. Kohlberg Antiseptic, 35c
40c Box Boric Acid 23c
1 Lb. Pure Glycerine 29c
5 Tdz. J.-J. Best Gauze 29c
1 Lb. Sterilized Cotton 29c
5 Lbs. Epsom Salt 25c
$5.00 Red Pens; while ... $1.65
$1.00 Pt. Agar and Oil 49c
$1.00 Pt. Imported Olive Oil, 49c
50c Ticks Nose Drops 39c
50c Red Devil Roach Powder, 39c
$1.00 Vischarol 69c
35c Doz. Glyc. Suppositories, 15c
50c Wave Set 19c
35c Lb. Best Dutch Cocoa ... 19c
75c Lb. Choc. Malt Milk ... 33c
Qt. Turpentine (bottled.) ... 25c
25c Zarbell's Cold Capsules .. 17c
8-Oz. Glycerine Rose Water .. 25c
$1.10 Jar Lemon Cleans. Cream 39c
100 Veronalets 98c

25c J.-J. Baby Talc 17c
80c Nasl 39c
$1.00 Jar Theatrical Cream .. 59c
45c Large Plate 29c
50c Kalynos Tooth Paste 29c
$1.20 Sal Hepatica 79c
80c Forhan's Paste 39c
50c Ingram's Shaving Cream, 37c
$1.00 Gillette, Probak Blades, 69c
Armand Face Powder 39c
Pint Chloroform Liniment 50c
Pint Aromatic Cascara 75c
$1.00 P. D. Cascara Evac. ... 69c
$2.50 Jeunlin $1.89
$1.50 Agarol 89c
Hopper's Cold and Vac. Cream 43c
Nonspi ... 34c — Hum ... 25c
Dextri Maltose 59c
$1.50 Petrolagar 89c
25c Lb. Bird Seed 16c
60c Purtussin 49c
$1.00 Rem for Cough 79c
$1.00 Eff. 3 Bromides 59c
75c Sloan's Liniment 49c
35c Hoffman's Red Drops ... 25c
16-Oz. Bottle Pure Castor Oil 39c
$1.00 Borden's Malted Milk 43c
Vaseline Hair Tonic 39c & 69c
50c Lysn's Tooth Powder 39c
$1.00 Jergens Lotion 59c
16-Oz. Bottle I.Q.A.S. Elixir .. 69c
$1.00 Beef, Iron and Wine .. 59c
16 Oz. Orangar Tobacco 69c
$1.00 Gin or Bourbon Ext. .. 59c
$1.00 McCoy's Cod Liver Tabs 79c
16 Oz. Prince Albert 85c
25c Woodbury Facial Soap ... 15c

$2.00 Mycladol $1.39
16 Oz. Essence Pepsin 49c
85c Lb. Johnson Wax 59c
$1.50 Fountain Syringe 49c
$1.50 Water Bottle 49c
80c Italian Balm 47c
$1.25 Qt. Dribrite Wax 89c
$1.00 Waterbury Comp. 69c
25c Mavis or Colgate Talc. ... 15c
25c Foamamint ..... 3 for 50c
25c Ex Lax ..... 3 for 50c
25c Listerine Tooth Paste ... 19c
$1.00 Emulsenol 79c
$1.00 Larvex for Moths 79c
60c Pompeian Powder 39c
30c Blue Jay Corn Plaster ... 19c
35c Freezone 25c
35c Box Cotton, Sterilized ... 15c
50c Luxor Powder 39c
25c Nature's Remedy 19c
Seyman's Soap ..... 3 for 25c
100 Carroid Bile Salt Tabs ... 98c
100 Ninhol's Pills 14c
100 Empirin Comp. Tabs. ... 89c
25c Mennen Baby Talc, 3 for 50c
Soluflit Powder, 1-doz. box .. 19c
$1 Elec. Vaporizer; Tr. Benzoin 39c
$1.00 Tangee Lip Stick 69c
75c Lb. Box Psyllium Seed ... 33c
$1 Rallver Oil (50cc. $3.78) .. 69c
$2 P. D. Cod Liver Caps. $1.39
25c Doz. San. Napkins; 2 for 25c
60c Murine 39c
30c Brome Quinine 19c
25c U.S.P. Citrate Magnesia .. 15c
35c Kleenex 15c
40c Lb. Sodium Fluorids 19c

ADD 10% TO MAIL ORDERS

$1.20 BROMO SELTZER 79c
Insulin
U-20 ... 99c
U-40 .. $1.89
Box, Sanflick's, 35c
$1.50 CITRO-CARBONATE 83c
$1.00 Upjohn's Super D Cod Liver Oil 69c
50c Hinds Honey Almond Cr. 29c
$1.50 Fitch's Shampoo 89c
The Size 50c
50c Dr. West Tooth Brush 19c
40c J. & J. Adhesive Tape 1 In. by 5 Yds. 19c
75c Chamois 39c
75c Rubber Gloves 29c
100 5 Gr. Aspirin Tablets 39c
$1.00 Lucky Tiger 49c
50c Phillips' Magnesia 29c

EARL SHELTON OUT ON BOND PENDING DRY CASE APPEAL

East St. Louis Gangster Sentenced in Georgia to Serve 18 Months and Pay $5000 Fine.

CONVICTED OF PART IN LIQUOR RUNNING

Lester Apgard, Jacksonville, Fla., Found Guilty With Him, Will Go to Penitentiary.

Special to the Post-Dispatch.

WAYCROSS, Ga., Oct. 29.—Earl Shelton, one of the notorious three brothers who rule the East St. Louis underworld, is at liberty on $10,000 appeal bond following his conviction in Federal Court here on charge of participation in a liquor smuggling plot.

With Lester Apgard of Jacksonville, Fla., he was found guilty last night of conspiracy to violate the prohibition and tariff laws, and transportation and possession of liquor. The jury deliberated less than half an hour. Shelton was sentenced to serve 18 months in Atlanta penitentiary and to pay a $5000 fine. Apgard's sentence was fixed at a year and a day and a fine of $1. He will not appeal, his lawyer announced.

Shelton and Apgard were charged with complicity in a conspiracy in which two boatloads of liquor, about 640 cases, were purchased in the Bahamas and landed at Shellbine landing on the South Georgia coast in June and in August of 1931.

Sheriff G. B. Smith of Camden County, convicted previously of participation in the conspiracy, is now under a two-year penitentiary sentence. It was charged in his and the Shelton-Apgard trials that the liquor runners paid him $1 a case plus $100 in landing fees to unload the liquor.

Fred M. Walton, chief Government witness against Shelton and Apgard, testified he was a party to the liquor plot and told how he and Apgard had made arrangements for its delivery with the Sheriff after purchasing it in the Bahamas.

After making the arrangements, he testified, he went to the Bahamas by airplane and the liquor was then carried in by Charlie Lewis, a Negro. Walton declared Apgard owned the first shipment. Shelton was charged with ownership of the second. Other Government witnesses told of unloading the contraband and hiding it near the landing.

For the defense R. L. Mims, a Federal convict serving three terms for liquor law violations, testified that the liquor was his, not Shelton's or Apgard's.

Shelton is the second of the Shelton brothers, prominent in Southern Illinois gang disorders. The eldest is Carl, the youngest Bernie.

FORMER FOOTBALL STAR FILES BANKRUPTCY PETITION

L. S. Geraghty, Once on St. Louis U. Team, Says He Is Unemployed and Can't Pay Debts.

Lawrence Slevin Geraghty, former football star at St. Louis University, filed a bankruptcy petition in Federal Court yesterday.

Geraghty relates that he is unemployed, is unable to pay his debts and is willing to surrender his assets for the benefit of creditors. The court allowed him 10 days in which to file a schedule of assets and liabilities.

Geraghty was one of the best centers ever developed on the local gridiron. After leaving school he was for a time connected with the Charles L. Geraghty Undertaking Co., 4259 Lindell boulevard, conducted by his father. He resides in Richmond Heights.

POLICE CHECK REGISTRATIONS

Canvass Lodging Houses to Learn if Voters Live There.

Police are conducting a routine canvass of the registration of voters residing in lodging houses, at the request of the Election Board. Most of the lodging houses are situated in the Central, Laclede, Carr and Dayton Police Districts. Policemen inquire whether voters are known and reside at the addresses given.

In three precincts in the vicinity of Jefferson avenue, south of Olive street, 44 instances have been found of persons who have moved away or are unknown at the addresses they gave.

9-CENT MILK IN PHILADELPHIA

Reduction Announced by Public Service Commission Head.

By the Associated Press.

PHILADELPHIA, Oct. 29.—Dr. Clyde L. King, chairman of the Public Service Commission, announced today the retail price of ordinary milk in the Philadelphia area will be reduced one cent for both quart and pint bottles, making the price 9 cents a quart and 5 cents a pint. The reduction is effective Nov. 1.

Dr. King acted as arbitrator between the Interstate Milk Producers' Association of Dairymen and city milk dealers. Farmers will get $2.18 per hundredweight instead of $2.40.

COME EARLY — for even though purchases for this event have been tremendous, quantities may soon be exhausted! The doors open at 9 A. M.

SCRUGGS VANDEVOO

For More Than Eighty Ye... Quality Store of ...

Anniversa... Sale

The Annual Fall... of the Qua... Store Enters Its F...eat Week Mon...

These two pages suggest only a... lowest level in years! Tomorrow... of the thousands of values w... another red letter day for every... await you. Come early! Spend... Louisan who is eager to get his o... entire day! Shop while prices a... er money's worth!

An Anniversary Feature That... Would Regul... Sell for $165.0...

SOFA a... CHA...



● Solid Mahog...
● Spring-Filled...

$9...

...t Specially for Vander...

T... that it measured up to Vande... a... had this Suite built to exacti... ti... ot only dependable in eve... c... on, but distinctive in style an... f... ewhere.

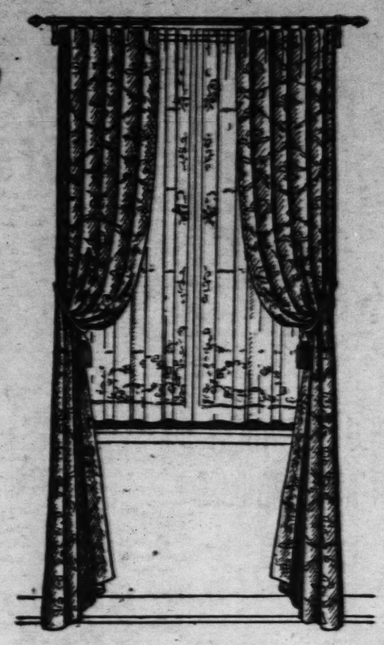
● ... of Tapestry and Heathercloth!
● Construction! Moss Fillings!

...0% DOWN—*Plus Small ing Charge! Balance Mo...*

Furniture—*Fifth Floor*

Made-to-Your-Measure! Sateen-Lined! Pinch-Pleated!

DRAPERIES



Regular $16.50 to $25.00 Values $10.98

Choose from more than 100 patterns in fine imported linens, tat cloths, and rich damasks and have them made in Vandervoort's dependable workrooms . . . at less than you would usually pay for a factory-made product of similar quality.

● Materials Regularly Worth $2.50 to $3.50 Yard
● 50 Inches Wide. 2½ Yards Long
● Choice of More Than 100 Patterns

Drapery Shop—*Fourth Floor*



Another Unusual "Vandervoort Value" While a Limited Quantity Lasts!

AMERICAN ORIENTALS

$60 to $65 Values $47.50 *Size 9x12*

Faithful reproductions of rare Sarouk, Kirmanshah and Kashan Rugs, with fine, soft weave and the beautiful coloring of genuine Orientals. A few are subject to slight irregularities, which affect nothing but their price!

● Choice of 15 Lovely Patterns!
● Suitable for Your Best Rooms!
● Values That Cannot Be Excelled!

$5 DOWN—*Plus Small Carrying Charge! Balance Monthly!*

Rug Shop—*Fourth Floor*



$3.50 14-Pc. Breakfast Sets

New Claire de Lune tinted body with silver-trimmed edge. Choice of two patterns. Service for four $1.69

$3.50 14-Pc. Breakfast Sets

Pink body with dainty floral design and silvered edges. New shape. Service for four $1.95



$4.25 32-Pc. Breakfast Sets

The new Claire de Lune body in two attractive patterns. Square shape. Service for six... $2.98

An Anniversary Feature! $25.00

95-PC. DINNER SETS

Special at $11.95



A complete service for twelve .... at less than half-price! Fine semi-porcelain with the new delicate pink body, and dainty floral decorations. A remarkable opportunity to save!

● Choice of two patterns.
● Popular square shape.



500 Pieces Rock Crystal Stemware

$1.50 Values $1.00 *Each* — *$3.00 Values* $1.95 *Each*

Fine lead-blown Crystal, with exquisitely hand-cut bowl, stem and foot. Clear sparkling goblets, tall sherbets, cocktails, finger bowls and salad plates.

China and Glass—*Fourth Floor*

Men's $25 to $29.50 Two-Trouser Suits $18.75



What a clothing opportunity splendid all-wool worsteds, cheviots and tweeds in smart new single and double breasted models. All the style - right colors; sizes for every man. A wide selection. Men's Clothing—*Second Floor*

Men's $6.00 Suede Windbreakers $3.95



Genuine Suede Jackets in Reindeer color. Satin lined. Sizes 36 to 46. *Same Coat With Zipper, $4.95* Sporting Goods Shop—*First Floor*

Men's $1 to $2.50 Smart New Ties 69c



Beautifully made Ties. All resilient construction; silk lined or unlined. Silk and wool, Alpine Moygadores, Scotch spotts. Men's Shop—*First Floor*

$27.50 to $32.50 Gladstone Bags $15.95



Men's genuine cowhide leather Bags in black or brown. Soft-side style; 24-inch size. An outstanding Anniversary value. Luggage Shop—*Second Floor*

$2.25 Ingraham Pocket Watches 89c



With luminous dial, non-breakable crystal, and one year guarantee. A dependable timepiece at an extraordinary price. Cutlery Shop—*First Floor*

A Big Special Boys' Oxfords $2.69



Excellently made, sturdy calf Oxfords in black or brown. Sizes 1 to 6. Buy him now . . . at Anniversary savings! Shoe Shop—*Second Floor*

New Crepe Blouses for Your Suits! $2.65



Unusually valued Crinkley crepes, plaids! Some with long sleeves! Buy a couple now ON SALE in the Anniversary! Blouse Shop—*Third Floor*

Anniversary Values in Skirts! Sweaters! $2.75



With new leg o'mutton sleeves! Rich necklines! In gay colors! And think in smart new woolens! We can't begin to tell the details! Sweater and Skirt Shop—*Third Floor*

Girls' Cotton School Frocks $1.44



Checks! Dots! Stripes! Plaids! With all the common-sense features that girls love for school! 7 to 16 years; half sizes for the Children! Girls' Shop—*Third Floor*

The Anniversary Sale Features 4...

BEDSPREAD...

Regular $6.98 Value $4.98

A wide selection of the season's best styles in Bedspreads of fine quality. Suitable fabrics and colors for every type of bedroom. Full and twin sizes.

● Ruffled and Tailored Rayon Spreads
● Handmade Candlewick Spreads
● Crewel-Embroidered Spreads
● Woven Cotton Coverlets

Blanket Shop—*Fourth Floor*

Anniversary Sale! 2...

Chrome F... 17c *Ea.*

No polishing is necessary for this practical, attractive tarnishproof ware.



Chrom...

Regul... 25c Va...

Clear, sparkli... tarnishable ch...

Housewares Shop—...

ANDEVOORT BARNEY

ore Than Eighty Years a Quality Store of St. Louis

CHARGE PURCHASES made Monday will go on November bills payable in December. If you do not have a charge account you are invited to apply for one! Shop during the Anniversary Sale—and just say "Charge it!"

nniversary Sale

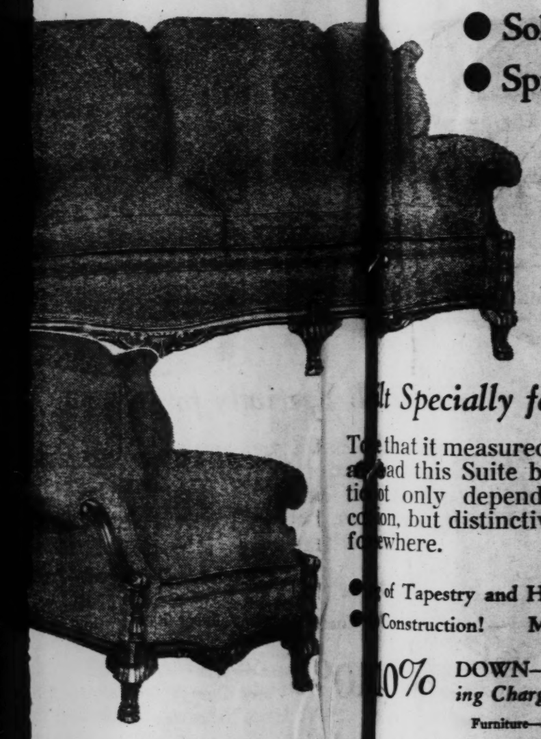
e Annual Fall e of the Quality re Enters Its Fir eat Week Monday!

These two pages suggest only a f the lowest level in years! Tomorrow of the thousands of values wh another red letter day for every await you. Come early! Spend St. Louisan who is eager to get his or entire day! Shop while prices are er money's worth!

An Anniversar le Feature That Would Regula Sell for $165.00

OFA a CHAIR

- Solid Mahogany
- Spring-Filled Cushions



$99

lt Specially for Vandervoort's

To that it measured up to Vandervoort standa ad this Suite built to exacting specifica- ot only dependable in every detail of co on, but distinctive in style and will not be fo ewhere.

- of Tapestry and Heathercloth! 10 Patterns!
- Construction! Moss Fillings! Carved Frame!

10% DOWN—*Plus Small Carrying Charge! Balance Monthly!*

Furniture—*Fifth Floor*

The Anniversary Sale Features 40

EDSPREAD

$4.98

of the season's best styles fine quality. Suitable fab- for every type of bedroom. zes.

Tailored Rayon Spreads
Candlewick Spreads
roidered Spreads
tton Coverlets

Shop—*Fourth Floor*

You KNOW These PEQUOT SHEETS

$1.00

Pillowcases, Each . . . 25c

Hemmed, bleached, seamless. All fresh merchandise. An exceptionally low price. Sizes 72" x 90" or 81"x99". No Phone Orders.

Domestic Shop—*Second Floor*



1000 Easel Portrait Frames

$1.00

Cabinet size to 8x10-inch. Gold or silver finish with suede leather back and easel or loops for hanging.

Picture Galleries—*Sixth Floor*



Very Special! $6.00 Modette Shoes

$4.45

Oxfords in street and fringetongue styles; smart pump fashions. In kid, suede and elkskin.

Modette Shoe Shop—*Second Floor*



Little Boys' or Girls' 2-Piece Coat Sets

$3.98

Well-tailored regulation Coats in double-breasted style with brass buttons and emblem. Beret to match. Sizes 1 to 6. Priced far below the regular price.

Baby Shop—*Third Floor*



Suede Jackets On Sale! Now!

$8.75

The swankiest thing in sportswear. The most practical, wearable things on earth. Woolined. London tan, black, jungle brown, Arab green. Sizes 14 to 42.

Sports Shop—*Third Floor*



DRESS in Fashion at BIG SAVINGS!

$7.45

Dresses, ordinarily $10.75. Crinkly crepes. Sheers. Velvets. Woolens. Wear them for your most important mornings, afternoons and nights.

Princess Shop—*Third Floor*
Modette Shop—*Second Floor*



Look! New Rough Crepe Dresses

$3.98

Come in and outfit yourself in Dressed for the entire Winter at this price. New sleeves. Metal touches. New colors. Sizes 14 to 20.

Pin Money Shop—*Third Floor*



100% Camel's Hair Stroock's Coats!

$21

$25 and $29.75 values. Hand tailored. Innerlined. Crepelined. The height of chic. Natural, brown, navy. Sizes 12 to 20. The label alone tells the value.

Sports Shop—*Third Floor*



Colored Linen Damask Dinner Sets

$4.95 *Set*

Cloth, 60"x80" with eight napkins, exquisite quality, hemstitched hems. Solid colors or white with colored borders. An outstanding linen value!

Linen Shop—*Second Floor*



Anniversary Sale! 2000 Pieces Fine

Chrome Flatware

17c *Ea.*

No polishing is necessary for this practical, attractive tarnishproof ware.

Teaspoons
Tablespoons
Dessert spoons
Medium forks
Dessert forks
Salad forks
Medium knives
Butter knives





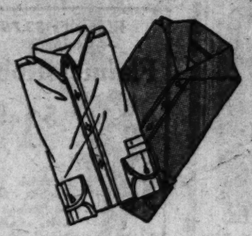
Chrome Sherbets

Regular 25c Value **19c** *Ea.*

Clear, sparkling etched Glass in non-tarnishable chromium-plated holders.

Housewares Shop—*Downstairs*

KNOCKOUT BUYS FOR BOYS!



A Phenomenal Price for

KAYNEE SHIRTS

$1.00 and $1.50 Values! **74c**

Made of quality broadcloth and fancy weaves. Youths' with regular collar, sizes 12½ to 15; boys' junior sports collar style, 8 to 14; button-on waists with sports collar, 4 to 10.

Boys' Vanfield-Jr. All-Wool Cricket

SWEATERS

$1.98, $2.98 and $3.98 Values!

$1.64



The biggest Sweater value we've ever offered! Solid colors, Jacquards, stripes, honeycomb and other fancy weaves. Sizes 34 to 46. Also Turtle-Neck Style

$1.98 Worsded-cuff Knickers...$1.24
$1.50 Boys' All-Wool Shorts....74c
85c Blue Chambray Play Suits....54c
$1.25 Globe Cotton Union Suits..74c
35c Boys' Elastikuf Hose.....21c
$1.00 Boys' Cotton 2-Pc. Pajamas, 74c
$1.98 All-Wool Lumberjacks...$1.64
35c Underwear Shirts and Shorts, 24c
$1.25 Outing Flannel Pajamas....84c
$1.98 Youths' Long Corduroy or Worsted Pants $1.94

Boys' and Prep Shops—*Second Floor*

Our *Barney Boy* 2-Knicker Suits

Regularly $10.00

$6.84

Fully lined coat, vest and two pairs of plus-four knickers. All-wool tweeds and smooth fabrics, sizes 7 to 14.

Boys' *Genuine Horsehide* Coats

A $10.00 Value

$7.94

The kind fellows like best—double-breasted style in cordovan or black. Choose from self collar and plaid lining; or sheep's wool collar and lining. Sizes 8 to 20.

Sale! ART NEEDLEWORK!

Scrap Baskets

$1.25 Value **90c**

Quaint Colonial decorated Scrap Baskets that go well with dressing table or desk.





$2.25 Pillows
Covered in Italian cut velour shadow tapestry, corded rep and tailored satin $1.95

$1.25 Pillows
Of colorful brocaded satin; filled with kapok. Remarkable values at $1.00

Small Pillows
Covered in rich, embroidered satin. Single Pillow..... 60c
Two; tied with satin ribbon.....90c

Flapper Dolls
Regular $2.25 values. For college girls' rooms or business woman's apartment $1.85

$2.00 Lace Pillows
Real handmade Normandy lace pillow covers. Oblong, round or oval..... $1.50

Needlepoint
Handmade Needlepoint pieces for pillows or footstools. Ready for fill-in work $1.00

$1.50 Boudoir Pillows
Dainty lace-covered boudoir Pillows, in a selection of pastel colors $1.00

Horner Rug Wool
For making hooked rugs. Wide assortment of beautiful shades. Two large skeins..... $1.00

Mandarin Embroideries
$1.50 Chinese embroidered end-table Covers. Square and oblong shapes..... 95c

Art Needlework Shop—*Second Floor*



Value-Knowing Women . . . Look at This! Pure-Dye

S.V.B. Silk CREPE

Regularly $1.69 Yard Quality! **$1.15** *Yard* *40 Colors! Fall Shades, Pastels, and Black!*

The quality Crepe that all St. Louis knows! It's *heavy . . . beautifully* woven! Smart for your most important frocks! Your loveliest lingerie! And it's washable! Every yard brand-new! Every yard perfect! Now is the time to buy for your needs—at SAVINGS!

Exclusive With Vandervoort's in St. Louis!

Sale! NEW 54-In. Woolens

$1.49 to $1.79 Values! Yard... **95c**

$1.98 to $2.98 Values! Yard... **$1.45**

3000 yards purchased to bring amazing value in the most important woolen weaves of the season! For coats! For suits! For chic wool dresses! *Have smartness at a price!*

Woolen Shop—*Second Floor.*

Cheney Velvets

At Anniversary Savings!

SILK CHIFFON Velvets! TRANSPARENT Velvets! The celebrated Cheney quality!... for your most gorgeous dinner and evening gowns, evening wraps, and afternoon frocks! White, afternoon and street shades and black.

$2.29 *Yard*

Silk Shop—*Second Floor.*

FIGHTING ATTEMPT TO LEGALIZE RACE BETTING IN STATE

Citizens' Committee Calls on Voters to Back Candidates Who Oppose Laws Against Gambling.

TO SEND STATEMENT ALL OVER MISSOURI

Recalls Activities in 1925 and 1931 and Says Majority Is Against the "Nefarious Practice."

The committee in Opposition to Race Track Gambling in Missouri, which opposed efforts to legalize race betting in 1925 and 1931, is preparing to fight a renewed attempt at legalization in the Legislature next year.

It has issued a statement calling on "good citizens" to scrutinize the records of candidates for State offices carefully and to vote only for those who will oppose authorization of gambling and who will enforce existing laws against gambling. The committee, consisting of St. Louisans, will disseminate the statement in the State.

The committee describes itself as a "nonpartisan, nonpolitical organization, representing the constructive and moral forces of the State." It says its past activity has had general support, indicating that "the majority sentiment in Missouri is against re-establishment of the nefarious practice which was driven from the State years ago, after a strenuous effort on the part of friends of law and order."

"It has been announced," the statement continued, "that at the coming session of the Legislature a bill will be introduced and jammed through to legalize public gambling at horse races through the 'pari-mutuel' system, or by some other system. Many years ago our great commonwealth put itself on the side of morality in the matter of public gambling by the so-called 'Johnson act,' since which time public gambling in this State has been banned by law. Afterwards lotteries were practically abolished through laws passed by Congress.

"In 1925 the underworld and its allies attempted to put through the Legislature an act to legalize public gambling at horse races, but this was defeated by the constructive forces of this State. In 1931 a similar attempt was made to legalize public gambling at horse races by the so-called 'pari-mutuel' system, but this was also defeated, the sentiment of our people being so pronounced against the bill that it was lost in the House and never considered in the Senate.

"Right thinking people throughout the State strenuously object to another attempt to have the evils prevalent in some other states thrust upon them, and this committee will use every effort again to defeat such legislation."

Members of the committee are: William H. Danforth, Oreon E. Scott, Lee W. Grant, the Rev. Dr. William Lampe, the Rev. Dr. C. Oscar Johnson, Frank L. Scott, Mrs. Richard Buffum, Mrs. Edward T. Smith, Mrs. L. C. Post, Mrs. James W. Lee, Fred T. Rench, Charles E. Zelle, the Rev. C. O. Ransford, Arthur T. Morey, L. C. Haworth, Orron D. Evans, Mrs. E. S. Pillsbury, Augustus L. Abbott, Robert Johnston, George W. Sutherland, Mrs. Thomas L. Anderson, J. J. Searcy, Thomas B. Elliott, W. Scott Hancock, Fred L. Denby, F. E. Stillman, the Rev. Dr. George A. Campbell, Brigadier Victor Lundgren, the Rev. Dr. C. W. Tadlock, Oliver Blackinton, the Rev. Dr. J. P. Meyer, the Rev. Dr. B. A. Abbott, G. Gelts, W. J. Edwards, H. W. Becker, N. B. Dee, Mrs. Frank L. Scott, H. H. Reinhard, Chester J. Prince, C. W. Hanke, the Rev. Dr. S. E. Ewing, the Rev. Dr. A. H. Lowe, the Rev. Dr. A. H. Armstrong and the Rev. Dr. W. E. Brown.

INDIAN ACQUITTED OF MURDER

Jury Out 40 Minutes in Case of Herbert Z. Ward.

By the Associated Press.

POTEAU, Ok., Oct. 29.—A District Court jury required only 40 minutes to return a verdict of acquittal for Herbert Z. Ward, wealthy Choctaw Indian, charged with murder in the slaying of J. C. Walters, Kansas City Southern special agent, March 11.

The defense contended Ward shot Walters in self-defense after the latter had threatened him. The State charged Ward shot in cold blood. Ward, widely known in Oklahoma and Arkansas, owns a number of automobiles and airplanes.

LAST OF LOGAN'S MEN DIES

Carbondale Minister Was Veteran of Thirty-first Illinois.

CARBONDALE, Ill., Oct. 29.—Funeral services were held today for the Rev. M. C. Brooks, 89 years old, last remaining soldier to have been mustered out as a member of Gen. John A. Logan's famous Thirty-first Illinois volunteer regiment.

The Rev. Mr. Brooks was with Sherman in his march "from Atlanta to the Sea," the battle of Jonesborough and Gettysburg. He was in the grand review in Washington after the Civil War. He outlived two wives and at 87, married a third who survives him. He leaves 85 descendants.

Woman Embezzler Gets 4 Years.
Special to the Post-Dispatch.

CORUNNA, Mich., Oct. 29.—Mrs. Edith Wilcox, 34, former treasurer of the Michigan American Legion Auxiliary, was sentenced today to serve from 4 to 15 years in the Detroit House of Correction for embezzlement of $12,000 from the auxiliary's funds. Mrs. Wilcox, wife of a war aviator, admitted she used most of the money to buy clothing.

Two Killed in Arsenal Explosion

SAO PAULO, Brazil, Oct. 29.—Two persons were killed and 14 injured today by an explosion which wrecked a section of an arsenal in the suburb of Barro Branco. The cause was not determined.



Should Be $10
But We Made a Special Purchase of Frames
Finest toric lenses for far or near vision fitted into truly modern frames. A tremendous value.
Dr. Shenk Dr. Hoerr Dr. Kelly Optometrists
$5.85 Complete
CALL FOR EXPERT EYESIGHT TEST
JACCARDS

{"JUSTIN T. FLINT WANTS TO DO YOUR WASHING"}

JUSTIN T. FLINT LAUNDRY CO.
Still Operating

The temporary disablement of part of our plant **will not affect service to our customers.** Trucks will call for and deliver your laundry as usual.

Call FRanklin 6100
West Whittier and Finney Ave.

Sensational..... 10-Pc. LAUNDRY ENSEMBLE

Complete, All for . . . $43.85

Outfit Includes:—
Faultless Washer

And These 9 Pieces:
2 Enameled Drain Tubs
Folding Ironing Board
Guar. 6-Lb. Elec. Iron
Iron Cord and Plug
Large Clothes Basket
3 Pkgs. Clothespins
Six Packages of Rinso
100-Ft. Clothesline

$2.50 DOWN Balance Weekly or Monthly



Note the Points of This Washer
- 1-Piece Alumium Agitator
- ¼-Horse Power Motor
- Full Porcelain Tub
- Swinging Wringer
- Cushion Wringer Rolls



Trade in Your Old Washer

Other Washer Ensembles at Correspondingly low prices.

Ask About Our 7-Point Guarantee and Service Bond.

Stores Open Every Evening Until 9 O'Clock
UNION-MAY-STERN
1120—1130 OLIVE STREET
Branch Stores: 7150 Manchester, 6106-10 Bartner, 1063-67 Hodiamont
Exchange Stores: 416-18 Franklin, 206 N. 12th St.

GERMANY MAY GO TO GENEVA ARMS PARLEY AFTER ALL

Hopes Herriot's Proposal for Abolition of Standing Armies Means Equality for All.

By the Associated Press.

BERLIN, Oct. 29.—Germany may consent to resume participation in the world disarmament conference at Geneva, Government officials said today, as a result of the new French proposal for abolition of mercenary and standing armies in favor of militia forces.

There would be one important provision, however, namely that the other Powers first agree that any agreements achieved shall apply equally to all signatories, including Germany.

These opinions, although expressed by authoritative persons, were entirely informal and unofficial. The Government itself is withholding comment until it has examined the complete text of the French plan as outlined to Parliament yesterday by Premier Herriot.

One spokesman said that the French proposal "seems to imply that all states should be treated equally in the matter of armaments and that what applies to one shall apply to all.

Must Acknowledge Equality.

"If that interpretation be correct, Premier Herriot certainly has opened the door for Germany's return to the Disarmament Conference.

"Nevertheless, to avoid misunderstandings, we must insist that this implied general equality be acknowledged by France as meaning specifically Germany's equality.

"Don't think we are stubborn. It is precisely because we welcome the general trend of Herriot's speech, and because we desire to avert failure of the disarmament negotiations that we want this point, so vital to us, cleared up before we agree to return to Geneva."

Others who commented were particularly pleased that the French appear to have abandoned the contention that the Versailles treaty cannot be modified under any circumstances.

"First Official Admission."

"Premier Herriott's demand for abolition of the Reichswehr," a Government spokesman said, "is the first official admission by France that the Treaty of Versailles no longer is to be regarded as sacrosanct, for abolition would mean setting aside part five of the treaty.

"What the Premier forgot to mention is that the Reichswehr is not a German creation but an invention forced upon us by the Allies. If the Reichswehr is a menace it was the Allies who, foisting it upon Germany, made it so."

It was agreed that the French proposal for international control of arms probably would be acceptable to the German Government providing all nations are equally controlled.

"An international police force might be supported by Germany," said one official, "provided its strength exceeds that of any single national army, and provided the plan has not the faults of Andre Tardieu's proposals, whereby the strong nations would become stronger and the weak nations weaker."

GOV. ROOSEVELT ASKED TO REPUDIATE SMITH SPEECH

Southern Church Editors Object to "Prejudicial Appeal" in Speech at Newark.

By the Associated Press.

WASHINGTON, Oct. 29.—The Anti-Saloon League tonight made public a telegram it said was sent by editors of four religious publications asking Gov. Roosevelt to repudiate what they called Alfred E. Smith's "prejudicial appeal" in Newark.

The message, dated Nashville, Tenn., Oct. 28, and the signers, follow:

"Gov. Franklin D. Roosevelt, Albany, N. Y.:

"Alfred E. Smith's Newark address in your behalf attacked prominent Protestant leaders and organizations who support prohibition as bigots and mentioned by name the Methodists. This speech is a direct appeal to religious prejudice and a direct attack upon a great Protestant church. We therefore request an immediate repudiation of this prejudicial appeal.

"William P. King, editor, Christian Advocate, Southern Methodist Church; James E. Clarke, editor, Presbyterian Advance; John D. Freeman, editor, Baptist and Reflector; Owen A. Barbee, editor, Cumberland Presbyterian."

U.S. EXPORTS TO IRELAND DROP

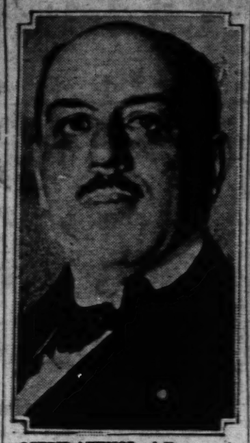
Argentina's Business in Free State Increases.

By the Associated Press.

DUBLIN, Irish Free State, Oct. 29.—September figures released by the Free State Government today showed Argentina was selling more goods here while the United States was selling less during September.

Argentine exports to the Free State jumped in value to £193,593 (about $632,000), as compared with £130,062 in September, 1931. American exports into the Free State in September dropped £77,651 (about $245,000) from £139,785 in September, 1931. American purchases from the Free State slumped to £4815 (about $15,800) from £23,338 in September, 1931.

NEW HEAD FOR LEAGUE OF NATIONS



JOSEPH AVENOL of France, who has been selected by the council of the League of Nations as secretary-general of the league to succeed Sir Eric Drummond of England. The selection by the council is tantamount to election, which will take place in November. M. Avenol has been acting as deputy secretary-general of the league for the past nine years.

SOCIAL SERVICE CONFERENCE FOR NEGROES OPENS HERE

Officials of Urban League of Midwestern Cities Discuss Depression's Effect.

A conference of officials of the Urban Leagues of Midwestern cities on the economic and social problems of Negroes was opened at the St. Louis Urban League 2947 Morgan street, yesterday, and will close today. It was called because of the critical effect on Negroes of the depression. The Urban Leagues are social service agencies for Negroes.

Included on the program were these topics: How the various leagues relate themselves to relief work in their communities, methods of obtaining a larger share of public work for Negroes, and the "back to the farm" movement. T. Arnold Hill, secretary of the Industrial Department of the National Urban League, is in charge of the conference. He will speak over radio station WEW at 4 o'clock this afternoon.

MRS. SHOUSE GETS DIVORCE

HUTCHINSON, Kan., Oct. 29. — A divorce was granted Mrs. Marian Shouse from Jouett Shouse, former chairman of the Democratic National Executive Committee, in the Reno County District Court here today.

The petition, filed by Mrs. Shouse this morning, charged abandonment. The hearing was held this afternoon on agreement. Shouse was represented by Dudley Doolittle, Democratic National Committeeman for Kansas and law partner of Shouse. Shouse did not contest the suit.

UNIVERSAL CO., 1014 OLIVE
$30 PENTODE NEW 1932 RADIO, 4 Tubes
Multi-Mu Pentode Screen-Grid. Dynamic Speaker.
Complete $10.95 With Tubes



Special — Larger Trade-In Allowance Now on Leading Makes Radios. Cash or Terms.
Philco—Majestic—Crosley General Electric—G. E. Sparton and Others!

RADIO TUBES
RCA LICENSED
Type UX226, Type UY224, Type 227, Type UX245, Type UX112A, Type UX281, 250, UX216-B, 210, 222, R. H. Raytheon. 29c $1.69
OPEN SUNDAY TILL 1—EVENINGS TILL 9
UNIVERSAL CO 1014 OLIVE

CORNS INSTANT RELIEF!



Removes Corns!
For immediate relief from corns and sore toes, use Dr. Scholl's Zino-pads. These thin, soothing, healing, protective pads remove the cause, prevent corns and blisters. Don't cut your corns and risk infection. Use Dr. Scholl's Zino-pads with the separate Medicated Disks (included at no extra cost) to safely remove corns. Get a box today! At all drug and shoe stores.

Dr Scholl's Zino-pads
Put one on—the pain is gone!

SCRUGGS-VANDERVOORT-BARNEY Ninth and Olive

VANDERVOORT'S BASEMENT ANNIVERSARY SALE!

Brings Myriad Opportunities to Practice Thrift! The Newest in Wearing Apparel and Practical Household Needs Priced at Emphatic Savings!

Women's $2.79 Striped
Flannel Robes $1.95



Mannish style double-breasted Robes with belts of self-material. Large, medium and small sizes.
Several Colors.

$1.69 Priscilla Ruffled Curtains
Grenadine and marquisette. Plain, dotted and figured. Sizes 52x2½. Pair $1.29

$1.39 Curtains and Panels
Ruffled curtains, cottage sets, 50-in. panels with handtied fringe. Each 79c

Newest Styles in
Fall Frocks $2.75



Materials are fine-waled corduroy velvets in blue, brown and wine. Some jumpers with embroidered blouse.
Sizes 14 to 20 and 16 to 40.

$4.98 Single All-Wool Blankets
Single pastel Blankets in rose, peach, green, blue or orchid. Size 70x80. Each $3.49

Men's 69c B'cloth Shirts
Well-tailored of guaranteed fast-color broadcloth. Sizes 14 to 17. Ea. 55c 2 for $1.00

50c to $1.00
Undergarments 35c



Slight irregulars. Combinettes, chemise, full-cut bloomer and step-ins. Fine quality rayon.
Women's and Misses'.
Also Extra Sizes

88c DRUID SHEETS; full bleached; size 63x99. Ea. 69c
$1.00 DRUID SHEETS. Guaranteed; size 72x99. Each 75c
$1.19 DRUID SHEETS. No dressing; size 81x99. Each 85c
20c RESTRITE PILLOW-CASES; size 42x36. Ea. 15c
$2.49 PART-WOOL BLANKETS; size 70x80. Pair $1.59
$1.98 CANDLEWICK SPREADS. Size 87x108. Each $1.00

Girls' $2 to $2.95
Dresses $1.79



Jumpers and other smart styles in wool jerseys, wool crepes and knitted fabrics. One and 2 piece.
Sizes 7 to 14 years.

CHILDREN'S 89c SLEEPING SUITS; sizes 2 to 6. 35c
$1.89 BROTHER AND SISTER Suits; sizes 2 to 6. $1
WOMEN'S 79c COTTON Flannelette Gowns 55c
MEN'S $1.79 SWEATERS; sizes 36 to 46. Each $1.00
MEN'S 79c RIBBED KNIT SUITS Each 55c

Entirely Out of the Ordinary!
DRESSES
Very Specially Priced **$7.77**



A real achievement... when such outstanding style and quality can be offered at such a low price as the Anniversary Sale affords. The very latest modes for business, street, afternoon and Sunday night.
- Sizes 14 to 20
- Sizes 38 to 44
- Sizes 16½ to 44½

Truly Remarkable Values in Women's
WINTER COATS
Priced for the Anniversary Sale at **$13.75**



Carefully tailored of high-grade all-wool fabrics. Crepy woolens in rich shades of brown, wine, green and black. Warmly interlined and fully silk lined. Sizes 14 to 48.

Furs Include:
Mink-Dyed Marmot
Manchurian Wolf
Caracul (Lamb) *Lapin (Coney)*
Black Skunk *Fitch*

Special Anniversary Event! Women's
KICKABOO SHOES
$5.00 and $6.00 Values **$2.45**



Brown pump with medium heel and kid trimming.



Brown Oxfords; finished with fancy stitching.

One of the newest ideas in Shoes for smart wear. Spectator pumps and Oxfords; made of a special wear-resisting fabric that resembles suede. Comfortable, practical and easy to clean.
- Sizes 3½ to 8 in AAA to C Widths

Smart Fur Felt
HATS
$5.00 and $6.50 Values **$2.55**

Another sensational feature in our millinery section! The newest in style ...the smartest in detail ...the finest in quality for the price! Suedes... fur felts... all colors.
- Sizes 21 to 25

Now's the Time to Save on
SILK HOSIERY
Regular $1.00 Value **60c** *$7.00 Dozen*



First quality, full-fashioned, dull-finished Silk Hose in 4-thread chiffon or 8-thread service weights, with garter run-stops and picot tops. Service weights are lisle reinforced. 8½ to 10½.

Mail and Phone Orders Filled

TWO ACQUITTED, ONE CONVICTED BY JURIES

Man Sentenced to Three Months for Stabbing—Embezzler Pleads Guilty.

Three persons charged with felonies were tried by jury last week in the criminal divisions of Circuit Court. Two were acquitted and one was convicted.

Hosey Wells, 1319A Walton avenue, charged with assault to kill, was given three months imprisonment and a $100 fine for stabbing Joseph Peluso, 1315 Marcus avenue. Wells objected to Peluso's son paying attentions to his stepdaughter.

Raymond Dittmeyer, charged with burglary and larceny, was found not guilty. as was Leroy Holden, Negro, charged with murder in the second degree for killing another Negro in a fight. Thelma Dawson, 22 years old, was acquitted of a charge of larceny.

Noah Lashly received a 10-year penitentiary sentence under the Henry law for robbery with a deadly weapon. He pleaded guilty. He participated in holdups of three stores on the South Side, which netted a total of $119. John E. Knierim, a Park Department clerk of 4506 Minnesota avenue, was given a two-year penitentiary term for embezzling $11,724.

Others who pleaded guilty and their punishments follow: Andrew Semko, burglary, four years; Jack Leer, burglary, four years; Leroy Smith, burglary, three years; Clyde McKinley, burglary and attempted robbery, five years, Algo Farms reformatory; Grover Smith, petit larceny, five months; Henry Mullen, contributing to delinquency of minor, six months; Lusenka Bush, carrying a concealed weapon, 50 days; Herbert Green, petit larceny 30 days; Tony Leone, larceny of motor vehicle, 60 days; Thomas Nichols, malicious destruction of property, 90 days; Harry Turner petit larceny, year; William Roussin, petit larceny, 30 days; Blanchard Bannister and Story Vashon petit larceny, six months; James H Smith, assault to rob, year; Louis Ware, petit larceny, six months; Edward White, carrying concealed weapon, 50 days; Velvo Miller and James Norse, petit larceny, six months; William Renstorff, embezzlement of property of less than $30, four months; Henry Sippel, petit larceny, six months; Jewell Boswell, feloniously turning in false fire alarm, 30 days and paroled to report one year; Carl Asbell, felonious wounding, seven months; Ollie Leslie, larceny of motor vehicle, three months; William Flanigan, carrying a concealed weapon, six months; Eddie Lawson, carrying a concealed weapon, six months; Norman Ross, petit larceny, six months.

GRANDCHILDREN, LEFT $5 EACH, SEEK TO SET ASIDE WILL

Their Mother Also Was Left Only $5 by Mrs. Ellen Baird.

Suit to set aside the will of Mrs. Ellen Baird, 1516 East Grand avenue, who died Oct. 4, was filed yesterday by Allen and Milton Baird, grandsons. They were each left $5 and their mother, Mrs. Louise Baird, also was bequeathed $5.

The will left the bulk of the estate to Mrs. Letitia M. Eichhorn, 4459 Grace avenue, a daughter, and Francis M. Baird, 1516 East Grand, a son. The latter received $3800 and the East Grand property in trust. Mrs. Eichhorn received title to realty at 3959 McRee avenue. She and Daniel Graef were named executors.

It is set forth that the will is not the desire of Mrs. Baird but was written under the domination of her daughter and son. Another allegation is that she was incapable of making a legal distribution of her property.

TO LECTURE ON PRINTS

Frederick B. Robinson Will Talk at Soldan High.

Frederick B. Robinson, president of the College of the City of New York, will give the second lecture in the series sponsored by the Washington University Association at Soldan High School on Tuesday evening at 8 o'clock. His subject will be "The Aesthetics and Technique of Prints."

Robinson has come to his knowledge of prints by following a cultural hobby. The lecture will be illustrated with motion pictures and slides showing the manufacture of prints.

DIES IN HUSBAND'S ABSENCE

Mrs. Laura Soliday, Granite City Succumbs to Heart Disease.

Mrs. Laura Soliday, 35 years old, died suddenly yesterday at her home, 2025 Ohio avenue, Granite City. She had been treated for heart disease.

Samuel Soliday, her husband, an unemployed laborer, left home several hours earlier to cut a supply of fire wood. After Mrs. Soliday was found dead by her small son, neighbors and the Rev. Ralph Cook, pastor of Pentacostal Church, searched for several hours before Soliday was located in a patch of timber several miles north of Granite City.

Old Styles to Be Shown.

An old-fashioned style show will be given Friday at 8 p. m. in the chapel of Grace Church. About 50 models will be exhibited, wearing dresses of periods dating back 100 years. A program of music and poetry will accompany the show. The committee consists of Mrs. Fred S. Milam, Mrs. B. E. Chappelow and Mrs. Hiram C. Martin in charge of program and Mrs. George Ross in charge of admission.

Ninth and Olive

ASEMENT
SALE!
The Newest in Wear-
at Emphatic Savings!



omen's
TS



omen's
ES



Brown pump with medium heel and kid trimming.



Brown Oxfords; finished with fancy stitching.



Y
00
en
lk
ce
.
2.

TWO ACQUITTED, ONE CONVICTED BY JURIES

Man Sentenced to Three Months for Stabbing—Embezzler Pleads Guilty.

Three persons charged with felonies were tried by jury last week in the criminal divisions of Circuit Court. Two were acquitted and one was convicted.

Hosey Wells, 1218A Walton avenue, charged with assault to kill, was given three months imprisonment and a $100 fine for stabbing Joseph Peluso, 1315 Marcus avenue. Wells objected to Peluso's son paying attentions to his stepdaughter.

Raymond Dittmeyer, charged with burglary and larceny, was found not guilty, as was Leroy Bolden, Negro, charged with murder in the second degree for killing another Negro in a fight. Thelma Dawson, 22 years old, was acquitted of a charge of larceny.

Noah Lashly received a 10-year penitentiary sentence under the Henry law for robbery with a deadly weapon. He pleaded guilty. He participated in holdups of three stores on the South Side, which netted a total of $119. John E. Knierim, a Park Department clerk of 4506 Minnesota avenue, was given a two-year penitentiary term for embezzling $11,724.

Others who pleaded guilty and their punishments follow: Andrew Semko, burglary, four years; Jack Leer, burglary, four years; Leroy Smith, burglary, three years; Clyde McKinley, burglary and attempted robbery, five years, Algo Farms reformatory; Grover Smith, petit larceny, five months; Henry Mullen, contributing to delinquency of minor, six months; Luzenka Bush, carrying a concealed weapon, 50 days; Herbert Green, petit larceny, 30 days; Tony Leone, larceny of motor vehicle, 60 days; Thomas Nichols, malicious destruction of property, 90 days; Harry Turner petit larceny, year; William Roussin, petit larceny, 30 days; Blanchard Bannister and Story Vashon, petit larceny, six months; James H. Smith, assault to rob, year; Louis Ware, petit larceny, six months; Edward White, carrying concealed weapon, 50 days; Velvo Miller and James Norse, petit larceny, six months; William Renstortf, embezzlement of property of less than $20, four months; Henry Sippel, petit larceny, six months; Jewel Boswell, feloniously turning in false fire alarm, 30 days and paroled to report one year; Carl Asbell, felonious wounding, seven months; Ollie Leslie, larceny of motor vehicle, three months; William Flanigan, carrying a concealed weapon, six months; Eddie Lawson, carrying a concealed weapon, six months; Norman Ross, petit larceny, six months.

GRANDCHILDREN, LEFT $5 EACH, SEEK TO SET ASIDE WILL

Their Mother Also Was Left Only $5 by Mrs. Ellen Baird.

Suit to set aside the will of Mrs. Ellen Baird, 1516 East Grand avenue, who died Oct. 4, was filed yesterday by Allen and Milton Baird, grandsons. They were each left $5 and their mother, Mrs. Louise Baird, also was bequeathed $5.

The will left the bulk of the estate to Mrs. Letitia M. Eichhorn, 4459 Grace avenue, a daughter, and Francis M. Baird, 1516 East Grand, a son. The latter received $2500 and the East Grand property in trust. Mrs. Eichhorn received title to realty at 3959 McRee avenue. She and Daniel Graef were named executors.

It is set forth that the will is not the desire of Mrs. Baird but was written under the domination of her daughter and son. Another allegation is that she was incapable of making a legal distribution of her property.

TO LECTURE ON PRINTS

Frederick B. Robinson Will Talk at Soldan High.

Frederick B. Robinson, president of the College of the City of New York, will give the second lecture in the series sponsored by the Washington University Association at Soldan High School on Tuesday evening at 8 o'clock. His subject will be "The Aesthetics and Technique of Prints."

Robinson has come to his knowledge of prints by following a cultural hobby. The lecture will be illustrated with motion pictures and slides showing the manufacture of prints.

DIES IN HUSBAND'S ABSENCE

Mrs. Laura Soliday, Granite City Succumbs to Heart Disease.

Mrs. Laura Soliday, 35 years old, died suddenly yesterday at her home, 2015 Ohio avenue, Granite City. She had been treated for heart disease.

Samuel Soliday, her husband, an unemployed laborer, left home several hours earlier to cut a supply of fire wood. After Mrs. Soliday was found dead by her small son, neighbors and the Rev. Ralph Cook, pastor of Pentacostal Church, searched for several hours before Soliday was located in a patch of timber several miles north of Granite City.

Old Styles to Be Shown.

An old-fashioned style show will be given Friday at 8 p. m. in the chapel of Grace Church. About 50 models will be exhibited, wearing dresses of periods dating back 100 years. A program of music and poetry will accompany the show. The committee consists of Mrs. Fred S. Milam, Mrs. E. E. Chappelow and Mrs. Hiram C. Martin in charge of program and Mrs. George Ross in charge of admission.

To Demonstrate the Powerful Savings That Come Only From BUYING FOR CASH, NUGENTS Offers This Extraordinary

6-DAY APPAREL SALE

$1.19 All-Wool Sweaters

87c

Surplice front, V neck, turtle and bracelet necklines in green, brown, navy, black and red. Sizes 34 to 40.

Nugents—Second Floor



$2.39 All-Wool Sweaters

$1.84

Long sleeves and large bell sleeves and the latest high neck feature these Sweaters. All colors and combinations. Sizes 34 to 40.

Nugents—Second Floor



Featuring a Sale of $59.50 to $79.50

COATS

Choicest Selections!

Distinguished Fashions!

All the Newest Colors and Black!

$45



- *Coats Trimmed With Genuine Silver Fox.*
- *Coats Trimmed With Black Persian Lamb.*
- *Coats Trimmed With Gorgeous Kolinsky.*
- *Coats Trimmed With Red, Blue or Black Fox.*
- *Coats Trimmed With Select Quality Fitch.*
- *Coats Trimmed With Luxurious Badger.*
- *Coats Trimmed With Beautiful Jap Mink.*
- *Coats Trimmed With Silky Black Skunk.*

Coats for Juniors, Misses and Women

350 New Coats

Regularly $16.75 to $25.00

$14.84

A large selection of beautifully styled Coats. Either dress or sport models. Many trimmed with luxurious furs. All the new Fall shades. Complete sizes.

Nugents—Second Floor



Sale!

100% Pure Virgin Wool Blankets

Regular $8.98 Values

Warm, heavy Blankets with long nap, bound with four-inch silk satin. Rose, blue, gold, green and orchid. Also two-tone combinations. 72x84-inch size.

$5

72x84 Inches

Nugents—Street Floor, South

A Sale of New Sport Dresses

One and Two Piece Styles

$3.84

- Boucle Knits
- Angora Knits
- Fancy Knits
- Puff Sleeves
- Round or High Neck
- New Plaids
- All Colors
- Sizes 14 to 20

Nugents—Second Floor Also Uptown and Wellston Stores



Another Demonstration of Cash Savings!

Fall Dresses

That Cannot Be Duplicated for Several Dollars More

Dresses that have real style and quality! Smart up-to-the-minute frocks that will delight the most particular. New Colors . . . New Materials . . . New Low Cash Prices!

$7.64

- *Velvets*
- *New Sheers*
- *Ruff Crepes*
- *Featherweight Woolens*
- *Laces*
- *Chalk Crepes*
- *Satins*
- *Georgettes*
- *Taffetas*
- *Chic Trimmings*

SIZES

Misses' 12 to 20
Juniors' 11 to 17
Women's 36 to 52

350 New Fall Dresses

$5.95 to $7.50 Values

$4.84

For Afternoon . . . Dinner . . . Dance . . . Street . . . Business! You'll find the style to suit the occasion in this assortment of smart new frocks. Complete sizes.

Nugents—Second Floor. Also Uptown and Wellston Stores



Sale!

70x88 Imported Linen Tablecloths

Regular $4.98 Value

Rich double damask patterned Tablecloths with lustrous satin damask finish. Gleaming snowy white. Beautiful floral designs. 70x88 inches.

$3.77

70x106-in. size $4.37

22x22-in. Napkins, Doz. $3.77

Nugents—Street Floor, South

Pay Cash~Pay Less!

NUGENTS

Everybody's Cash Store

Ford Co. Builds Proving Track Here For Demonstrations

Thrills Provided as Performance, Stability and Safety Features Are Tested for Public.

The first special proving track for autpmobiles ever built by the Ford Motor Co. in St. Louis is in operation on the Wabash Railroad property on Boyle avenue between Duncan and Clayton avenues.

Hundreds of salesmen of the metropolitan St. Louis Ford dealers are taking prospective Ford owners every day to the track where road conditions encountered on the average motor trip are simulated. Everyone who rides the track agrees that they get a thrill participating in the various tests to which the new Ford V-8 is placed.

The test which attracts the most interest of riders, drivers and sightseers alike comes near the conclusion of the ride. The cars are run up an inclined platform which tips them at a sharp angle, such as they would assume if forced into a highway ditch.

Strenuous Tests.

Left wheels remain on the ground and the right wheels are elevated 18 inches, yet the efforts of two strong men fail to upset the cars. The inherent balance of the new Ford V-8 is tested in this manner. At the same time, with one front wheel on the 18-inch elevation, another test shows that the doors will open and close easily.

The other tests prove the smoothness and power of the Ford V-8 engine, the ease of shifting with silent synchronized transmission, the braking efficiency, the riding qualities and the safety found in the stability of the car under varied strains.

The track is built of crushed stone and is kept in condition by a steam roller. At the start of a ride on it, the unusual acceleration of the cars, due to their relatively low power-to-weight ratio, is demonstrated. Next they are driven over a railway crossing, where the rails are raised two inches above normal, and over a rough "washboard" road, to show the comfortable riding qualities resulting from the new transverse spring design and the automatically controlled, double-acting shock absorbers.

More Tests.

The cars then are driven in high gear at a speed of less than 10 miles an hour up a long 15-degree ramp, which simulates a steep hill, to show the smoothness of the engine under this unusual driving load. On the downgrade, a 25-degree ramp, drivers demonstrate the positive action of the brakes and the ease with which the cars can be brought to a quick stop in an emergency.

Approaching the "jacking test," where the cars are driven on an inclined platform with the right wheels raised high above the ground, riders are first assured that the test is perfectly safe, despite the spectacular angle at which the cars are inclined.

When the cars reach the top of the platform, attendants first open and close the doors to emphasize the freedom from body distortion even at the sharp angle of inclination. Then three strong men push against the car roofs to demonstrate their inherent stability even in such a position.

On the New Ford Proving Track in St. Louis



Ford V-8 undergoing a strenuous test of its balance and the rigidity of its frame and body construction, on the new Ford proving track in St. Louis. Cars are demonstrated by salesmen on this track, on which the test pictured is only one of many. This Ford "8" was run onto the runway so that the right hand wheels were elevated 18 inches above the left hand wheels. All doors and windows were opened and shut as easily as if the car were standing on level ground. Also, as the picture shows, it could not be pushed and pulled over by four men. After the car had been driven off the runway, it showed no evidence of strain, and doors and windows opened and closed as if the car had not been so severely tested. In the picture, at the left, front to rear—Fritz Riesmeyer, H. K. MacCarthy and W. D. ("Bill") Walsh; at the right, Udell Thomson and Caspar ("Cap") Rauscher. All are authorized Ford dealers.

Moesch to Be Sales Manager for Gateway

Henry Hafertepte, president of the Gateway Motor Co., De Soto and Plymouth dealer, has appointed Augie D. Moesch as sales manager. Moesch for a number of years has been in the automobile accessory business as well as selling automobiles in the low price class.

New Cranking Power Standard for Auto Batteries Adopted

Word has been received by T. P. O'Malley, St. Louis branch manager for the Electric Storage Battery Co., maker of Exide batteries, that a new official standard has been adopted covering the battery power required for cranking auto engines that will be of marked benefit to motorists.

"This new standard," O'Malley said, "has been established by the Society of Automotive Engineers. It will require a battery to be capable of discharging 300 amperes at zero temperature for a specified number of minutes, the period of discharge varying with the size and type of battery. This period ranges from 1.7 minutes to over five minutes.

"Of course, Exide meets the new standard. In fact, Exide batteries now more than fulfill the new requirement with plenty of margin to spare. It may be interesting to know that for years Exide engineers have been designing and building batteries with particular attention to cold weather starting power.

"Modern automobile engine design has changed so much that the battery of a few years ago is hardly capable of meeting present day requirements. The increasing number of six, eight and 12-cylinder cars and the very decided trend toward high compression motors has made it necessary to raise the standard of battery performance. A battery to meet modern conditions must have greater power for cranking, which is popularly known as 'starting power.'"

Urges Banking Road Curves.

Prevention of between 2000 and 3000 highway deaths each year, as well as many more thousands of injuries to riders and damages to property, could be accomplished, according to W. B. Potter, railway expert, by the simple procedure of banking all highway curves sufficiently, which means tilting the highway surface inward a little at all bends. The danger of unbanked curves arises because of the centrifugal force acting on the car as it rounds a curve at high speed.

Chevrolet Motor Co. Celebrates Its 21st Anniversary on Nov. 3

Has Built Total of More Than 8,000,000 Cars and Trucks Since 1911.

The coming week marks the "coming of age" of the Chevrolet Motor Co. Twenty-one years ago—on Nov. 3, 1911—the Chevrolet Motor Co. was incorporated in Michigan to manufacture and sell automotive vehicles.

The first car to carry the name "Chevrolet" came out of an upstairs flat converted into a workshop in Detroit. Now, a generation later, the name has decorated more than 8,000,000 radiators of cars and trucks throughout the world.

The Chevrolet Motor Co. has led the industry in sales in three years out of the past five. For the 1932 year-to-date Chevrolet registrations outnumber those of the second highest make by approximately 100,000 units, the Chevrolet Motor Co. states.

The First Chevrolet Car.

The first Chevrolet bore a basic resemblance to the modern product of the company in that Louis Chevrolet, noted race driver of another era, who did some experimental work on the first car and whose name it perpetuates, used a six-cylinder engine. The company's greatest comparative success came with this type of motor, built exclusively during the past three years.

As early as 1915, Chevrolet was launched in the volume car field, with the introduction of the Model "490." This car, named for its price, was a sensation in its day, and production of it was continued for several years. This, incidentally, was the lowest priced Chevrolet ever on the market until the reduction of the base price of the 1931 series to $475. The present base price is $445, at Flint, Mich.

After the formation of the company, a decade elapsed before 1,000,000 cars had been turned out. But since those early years, when Chevrolet was finding its place in an already large industry, the company has written a veritable Horatio Alger story of modern business growth.

Chevrolet in G. M. Group.

Chevrolet became a part of the General Motors group in 1918. In 1921, Chevrolet built only 4.5 per cent of all the passenger cars and trucks produced by the industry. At present one out of every three cars and trucks built is a Chevrolet six.

In 1925, production for the first time passed the half-million mark in a single year. Two years later it exceeded 1,000,000 cars in 12 months.

Most of the present directing heads of the management were active in the organization when the sweep to first place gathered momentum in the early twenties. Foremost of the company's executives are W. S. Knudsen, president and general manager; H. J. Klingler, vice-president and general sales manager; M. E. Coyle, vice-president and general auditor; C. E. Wetherald, general manufacturing manager, and J. M. Crawford, chief engineer.

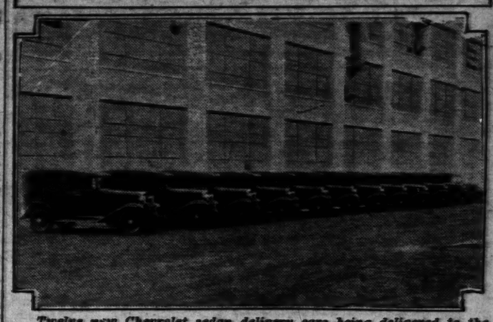
Truck Length Limited.

Automobile transport trucks in Illinois may not exceed 35 feet in length.

Gasoline Taxed in Every State.

Starting in Oregon in 1919 at a cent a gallon, the gasoline tax has spread to every State in the Union. Today, three states fix it at 2 cents; 12 at 3 cents; 17 at 4 cents; nine at 5 cents; one at 5½ cents; four at 6 cents and two at 7 cents.

For Tea Delivery Service



Twelve new Chevrolet sedan delivery cars being delivered to the Grand Union Tea Co. for use by its representatives in Middle Western states. Addition of these cars gives the company a fleet of 125 Chevrolets. These sedan delivery cars are painted with two-tone green bodies and hoods, the company's standard scheme. They were built at the St. Louis Chevrolet factory, Union and Natural Bridge road.

For Rushing Tobacco Delivery



Three Chevrolet sedan delivery cars recently added to the Brown & Williamson Tobacco Co. fleet of Chevrolets. These jobs were painted in their special color scheme of orange and black at the St. Louis Chevrolet factory.

QUALITY
Auto Hot-Water Heater
$6.00 to $13.50
Guaranteed National Makes.
We Service and Install All Makes.
H. C. MERRY Inc.
3929 LINDELL

YOUR TRUCK BODY NEEDS
At Present-Day Low Prices!
Dump bodies, bus bodies, panels and stakes. Also trailer brakes and all size trailers. See your dealer or inspect our large display.
Phone or Write for Prices and Catalog. *Liberal Terms Arranged*
BAILEY AUTO BODY CO. 1320 S. Grand, St. Louis, Mo.

Plymouth Dealers To Hear of New Car At Meeting Tuesday

H. H. Hamilton, Plymouth factory representative for the St. Louis district, announces that there will be a meeting at 10:30 o'clock Tuesday morning at the Odeon for all Chrysler, De Soto and Dodge dealers.

The meeting will be attended by L. M. Stewart, president of L. M. Stewart, Inc., Chrysler distributer; George Weber, president of Mound City Motor Co., De Soto distributer, and Milton B. Strauss, president, and Joseph A. Schlecht, secretary, of Milstrand Motors Co., Dodge distributers.

In addition to the sales staffs of these organizations, all of the dealers of these three distributers will be in attendance to hear announcement plans in connection with the new Plymouth six.

Merchandising and sales promotion plans for the introduction of the new car will be announced at the meeting, according to Hamilton.

Gas Tax High in France.

Every gallon of gasoline sold in France is taxed at least 14 cents. At the present time a hectoliter (roughly 26 gallons) is subject to taxes which total 95.75 francs, under which the largest items are 44 francs customs duty, 18 francs domestic tax and 12 francs for road upkeep. Reducing the figures to gallons and cents, the tax will be seen to average about 14 cents a gallon.



TRAY'S the modern way to tighten up your motor, put back pep and power and stop oil pumping."
"Afraid I can't afford an overhaul now, Harry."
"Why, Ramco saves you 30% to 40% over other methods—you get another year's driving with your present pistons. Now's the time to have it done, while we're grinding the valves; you'll not only save money on the job, but it means a saving in repair bills later." ...Ask your repairman to quote you a Ramco Recondition with Ramco Piston Rings and Piston Expanders. Phone JEfferson 0722
Ramsey Accessories Mfg. Corp. 3693 Forest Park Blvd., St. Louis. Stocked by Leading Parts Wholesalers
RAMCO
METHOD OF MOTOR RE-CONDITIONING

Authorized Ford Dealers Reduce Charges for Labor

Effective at once, substantial reductions have been made in labor charges by all authorized Ford dealers.

In making this announcement, M. N. Johnson, St. Louis Ford branch manager, said that reductions ranged from 20 to 40 per cent.

"In line with present conditions the Ford Motor Co. makes this announcement. All authorized Ford dealers use only genuine Ford parts and Ford factory trained mechanics which, together with this drastic reduction in labor charges, makes it more than ever advantageous for Ford owners to secure competent maintenance from authorized Ford dealers," Johnson said.

Archer-Mann Co. Adds 15,000 Square Feet of Floor Space

The Archer-Mann Motor Co., Sarah and Lindell, distributer of Graham cars, has taken additional floor space in connection with its present facilities, amounting to 15,000 square feet. The increase was necessary due to increase in Graham eight-cylinder business this year which is about 121 per cent over the same period of last year, according to R. D. Mann of the company.

The company is moving its used car establishment, which was formerly at 2929 Locust street, to occupy part of this new building at 314 North Sarah, near Lindell. This new arrangement will permit closer supervision of all departments by company officers, with the idea in mind of giving better service to Graham owners.

Buick, Olds, Pontiac Sales Heads Named By B-O-P Company

Further progress in the organization of the Buick-Olds-Pontiac Sales Co. is announced by W. A. Blees, general sales manager, through the appointment of G. H. Wallace, as Buick sales manager; R. M. W. Shaw, as Oldsmobile sales manager, and R. K. White, as Pontiac sales manager.

Blees said that this was a natural evolution in the organization of the Buick-Olds-Pontiac sales organization. Since the field organization has been perfected and is operating on an efficient basis, the interest of each car will be best served by having a sales manager concentrating on that particular car, he added.

G. H. Wallace was formerly Western sales manager. R. M. W. Shaw was formerly the Oldsmobile advertising manager. R. K. White was formerly the Eastern sales manager of the Buick-Olds-Pontiac Sales Co.

Succeeding Shaw as Oldsmobile advertising manager is V. C. Havens. Havens has been with Cadillac Motor Car Co. and Campbell-Ewa'd Advertising Agency for eight years.

G. R. Browder has been placed in charge of the development of the dealer organization in connection with dual accounts.

New Plymouth Six Put in Production At Rate of 500 Daily

Production of the new Plymouth six, announced a week ago by Walter P. Chrysler, began Oct. 25 in the Plymouth plant, Detroit.

It is understood that more than 500 cars will be built each day for the first few days, reaching in excess of 1000 a day after Nov. 1.

A total of 10,732 orders for new Plymouth sixes have been received from De Soto, Dodge and Chrysler dealers in the United States alone since the informal announcement of the model by Chrysler, according to a statement by H. G. Moock, general sales manager of Plymouth Motor Corporation.

Several thousand cars will be shipped in October, it is reported.

Designer of Cars for European Notables Now With Cadillac

Thomas L. Hibbard, one of the foremost of modern automobile body designers, who recently returned to this country after 19 years spent in the capitols of Europe designing cars for internationally famous clients, including King Alfonso of Spain, M. Lucien Saint, Governor-General of Morocco, Marlene Dietrich, of movie fame, Ambassador Patino, South American tin magnate, an other notables, is now devoting his talent entirely to the development of new Cadillac styles.

Since early this summer Hibbard has been on the staff of the art and color section of Fisher Body Corporation working on exclusive Cadillac designs, according to L. P. Fisher, president of Cadillac.

Many of the cars designed by Hibbard have captured a long list of elegance competitions in France, Germany and Spain. His cars have won the Grand Prix in similar competitions at Monte Carlo, Cannes, Paris and Le Touquet.

Drives Ford V-8 287 Miles on Road In 4 Hours, 13 Minutes

Morris Tavlinsky, whose recent run in four hours six minutes from St. Louis to Kansas City, a distance of 241 miles on his new Ford V-8 roadster's speedometer, was a matter of interest here for several weeks, has just wired M. N. Johnson, branch manager of the Ford Motor Co. in St. Louis, that he set a new record between Amarillo, Tex., and Oklahoma City, Ok., a distance of 287 miles, by making the run in four hours 13 minutes.

The Amarillo-Oklahoma City run was made over every type of highway, dirt, gravel and pavement.

Authorized Ford Dealers Announce . . . . . .

REDUCTIONS OF 20% TO 40%

On All Ford Labor Charges

Effective today, a revised schedule of charges for service on Ford cars of all models goes into effect. The revised prices affect every item of service—a few examples are listed below:

	OLD PRICE		NEW PRICE
Reconditioning entire brake system, includes adjusting or replacing brake rods, inspecting carrier plate and replacing if necessary, replace brake shoes or retracting springs and freeing frozen cams	$5.00	Model A Less 20%	$4.00
		Model B	4.00
		Model V-8	4.00
Reconditioning steering gear, including removing and installing and necessary lubricant	$5.00	Model A Less 20%	$4.00
		Model B	4.00
		Model V-8	4.00
Recondition starter motor	$2.75	Model A Less 35%	$1.80
		Model B	1.80
		Model V-8	2.00
Tighten all main and rod bearings	$8.50	Model A Less 30%	$6.00
		Model B	6.50
Grind valves and remove carbon, tune engine, including cleaning and spacing spark plugs, cleaning out sediment bulb, adjusting or replacing breaker points, checking timing, cleaning and adjusting carburetor and fuel pump	$6.00	Model A Less 20%	$4.80
		Model B	4.80
		Model V-8	7.70
Replace or Straighten Drag Link	75c	Model A Less 46.7%	40c
		Model B	40c
		Model V-8	40c
Replace Valve Cover Gasket	75c	Model A Less 46.7%	40c
		Model B	40c
		Model V-8	90c

The above labor charges are the lowest in Ford history—whenever parts are needed, only genuine Ford Parts are used, most of which have also been reduced in price. All work done by skilled, factory-trained mechanics and guaranteed by the Authorized Ford Dealer with whom you deal.

The Mechanics who work on your car are trained to know the Ford as intimately as its maker—their careful attention and superior knowledge is your assurance of carefree, economical operation of your car.

With the price reductions now in effect, you are assured genuine Ford Service at the lowest prices ever quoted.

Always the economical automobile—but NOW MORE SO.

AUTHORIZED METROPOLITAN Ford DEALERS
ST. LOUIS AND ST. LOUIS COUNTY

Prepare for Winter $2.75
19 Operations Until Nov. 14

1. Lubricate car.
2. Spray springs with penetrating oil.
3. Remove front wheels—wash bearings and repack with fresh grease.
4. Flush out transmission and differential and refill with Winter gear compound.
5. Set generator for Winter driving.
6. Tune motor.
7. Adjust distributor points.
8. Check and adjust timing.
9. Adjust carburetor.
10. Clean carburetor jets.
11. Clean out sediment bulb and screens.
12. Clean and adjust spark plugs.
13. Water and test battery.
14. Clean, tighten and grease battery connections.
15. Check and adjust windshield wiper.
16. Inspect and tighten water pump packing.
17. Inspect and tighten all hose connections.
18. Flush cooling system.
19. Adjust fan belt to proper tension.

Plymouth Dealers To Hear of New Car At Meeting Tuesday

H. H. Hamilton, Plymouth factory representative for the St. Louis district, announces that there will be a meeting at 10:30 o'clock Tuesday morning at the Odeon for all Chrysler, De Soto and Dodge dealers.

The meeting will be attended by L. M. Stewart, president of L. M. Stewart, Inc., Chrysler distributer; George Weber, president of Mound City Motor Co., De Soto distributer, and Milton B. Strauss, president, and Joseph A. Schlecht, secretary, of Milstrand Motors Co., Dodge distributers.

In addition to the sales staffs of these organizations, all of the dealers of these three distributers will be in attendance to hear announcement plans in connection with the new Plymouth six.

Merchandising and sales promotion plans for the introduction of the new car will be announced at the meeting, according to Hamilton.

Gas Tax High in France.

Every gallon of gasoline sold in France is taxed at least 14 cents. At the prsent time a hectoliter (roughly 26 gallons) is subject to taxes which total 95.75 francs, under which the largest items are 44 francs customs duty, 18 francs domestic tax and 12 francs for road upkeep. Reducing the figures to gallons and cents, the tax will be seen to average about 14 cents a gallon.



"WHAT'S A RAMCO RECONDITION?"

THAT's the modern way to tighten up your motor, put back pep and power and stop oil pumping."

"Afraid I can't afford an overhaul now, Harry."

"Why, Ramco saves you 30% to 40% over other methods—you get another year's driving with your present pistons. Now's the time to have it done, while we're grinding the valves; you'll not only save money on the job, but it means a saving in repair bills later."... *Ask your repairman to quote you a Ramco Recondition with Ramco Piston Rings and Piston Expanders. Phone JEfferson 0722*

Ramsey Accessories Mfg. Corp. 3693 Forest Park Blvd., St. Louis. *Stocked by Leading Parts Wholesalers*

RAMCO METHOD OF MOTOR RE-CONDITIONING

...OF

...are for ...er $2.75 ...erations ...d Nov. 14

11. Clean out sediment bulb and screens.
12. Clean and adjust spark plugs.
13. Water and test battery.
14. Clean, tighten and grease battery connections.
15. Check and adjust windshield wiper.
16. Inspect and tighten water pump packing.
17. Inspect and tighten all hose connections.
18. Flush cooling system.
19. Adjust fan belt to proper tension.

Authorized Ford Dealers Reduce Charges for Labor

Effective at once, substantial reductions have been made in labor charges by all authorized Ford dealers.

In making this announcement, M. N. Johnson, St. Louis Ford branch manager, said that reductions ranged from 20 to 40 per cent.

"In line with present conditions the Ford Motor Co. makes this announcement. All authorized Ford dealers use only genuine Ford parts and Ford factory trained mechanics which, together with this drastic reduction in labor charges, makes it more than ever advantageous for Ford owners to secure competent maintenance from authorized Ford dealers," Johnson said.

Archer-Mann Co. Adds 15,000 Square Feet of Floor Space

The Archer-Mann Motor Co., Sarah and Lindell, distributer of Graham cars, has taken additional floor space in connection with its present facilities, amounting to 15,000 square feet. The increase was necessary due to increase in Graham eight-cylinder business this year which is about 121 per cent over the same period of last year, according to R. D. Mann of the company.

The company is moving its used car establishment, which was formerly at 2929 Locust street, to occupy part of this new building at 314 North Sarah, near Lindell. This new arrangement will permit closer supervision of all departments by company officers, with the idea in mind of giving better service to Graham owners.

Buick, Olds, Pontiac Sales Heads Named By B-O-P Company

Further progress in the organization of the Buick-Olds-Pontiac Sales Co. is announced by W. A. Blees, general sales manager, through the appointment of G. H. Wallace, as Buick sales manager; R. M. W. Shaw, as Oldsmobile sales manager, and R. K. White, as Pontiac sales manager.

Blees said that this was a natural evolution in the organization of the Buick-Olds-Pontiac sales organization. Since the field organization has been perfected and is operating on an efficient basis, the interest of each car will be best served by having a sales manager concentrating on that particular car, he added.

G. H. Wallace was formerly Western sales manager. R. M. W. Shaw was formerly the Oldsmobile advertising manager. R. K. White was formerly the Eastern sales manager of the Buick-Olds-Pontiac Sales Co.

Succeeding Shaw as Oldsmobile advertising manager is V. C. Havens. Havens has been with Cadillac Motor Car Co. and Campbell-Ewald Advertising Agency for eight years.

G. R. Browder has been placed in charge of the development of the dealer organization in connection with dual accounts.

New Plymouth Six Put in Production At Rate of 500 Daily

Production of the new Plymouth six, announced a week ago by Walter P. Chrysler, began Oct. 25 in the Plymouth plant, Detroit.

It is understood that more than 500 cars will be built each day for the first few days, reaching in excess of 1000 a day after Nov. 1.

A total of 10,732 orders for new Plymouth sixes have been received from De Soto, Dodge and Chrysler dealers in the United States alone since the informal announcement of the model by Chrysler, according to a statement by H. G. Moock, general sales manager of Plymouth Motor Corporation.

Several thousand cars will be shipped in October, it is reported.

Designer of Cars for European Notables Now With Cadillac

Thomas L. Hibbard, one of the foremost of modern automobile body designers, who recently returned to this country after 10 years spent in the capitols of Europe designing cars for internationally famous clients, including King Alfonso of Spain, M. Lucien Saint, Governor-General of Morocco, Marlene Dietrich, of movie fame, Ambassador Patino, South American tin magnate, an other notables, is now devoting his talent entirely to the development of new Cadillac styles.

Since early this summer Hibbard has been on the staff of the art and color section of Fisher Body Corporation working on exclusive Cadillac designs, according to L. P. Fisher, president of Cadillac.

Many of the cars designed by Hibbard have captured a long list of elegance competitions in France, Germany and Spain. His cars have won the Grand Prix in similar competitions at Monte Cario, Cannes, Paris and Le Touquet.

Drives Ford V-8 287 Miles on Road In 4 Hours, 13 Minutes

Morris Tavlinsky, whose recent run in four hours six minutes from St. Louis to Kansas City, a distance of 261 miles on his new Ford V-8 roadster's speedometer, was a matter of interest here for several weeks, has just wired M. N. Johnson, branch manager of the Ford Motor Co. in St. Louis, that he set a new record between Amarillo, Tex., and Oklahoma City, Ok., a distance of 287 miles, by making the run in four hours 13 minutes.

The Amarillo-Oklahoma City run was made over every type of highway, dirt, gravel and pavement.

Faulkner President Of Pierce-Arrow's Sales Organization

The appointment of Roy H. Faulkner as president of the Pierce-Arrow Sales Corporation, operating Pierce-Arrow's retail branches, and vice-president in charge of sales of the Pierce-Arrow Motor Car Co., is announced by A. J. Chanter, first vice-president and general manager.

Faulkner is already active in his new position and is now permanently located at the Pierce-Arrow administration headquarters in Buffalo.

He assumes complete charge of the company's entire sales organization and will be responsible for outlining the sales policies and procedures that will govern its operation. In addition to nearly 600 Pierce-Arrow distributers and dealers, he will be in direct charge of the four great metropolitan branches of the Pierce-Arrow Sales Corporation in New York, Chicago, Detroit and Cleveland.

Rockne Fourth in 4 States, Fifth in 2, During September

Evidence of Rockne's climb up the automobile sales ladder, says George M. Graham, vice-president of the Rockne Motor Corporation, is the fact that advance registrations for 28 states for September had already shown Rockne in fourth place in four states and fifth in two more.

"This is a decided improvement even over our showing in August," Graham said. "In that month we were in fourth place in two states—California and South Dakota—and were in eighth place for the entire country. September registrations for a little more than half the states show us not only holding our same position in California and South Dakota, but also show us in fourth position in Arkansas and North Dakota as well. In addition Rockne has moved up to fifth place in registrations in both Maryland and Minnesota."

While September registrations were not complete, Rockne stood in seventh place for all 28 states and the District of Columbia that have reported to date, Graham said.

Sinclair Co. Spends Two-Thirds Advertising Money in Newspapers

That more than 66 per cent of all money spent for publication advertising by the Sinclair Refining Co. is going to newspapers has just been disclosed at an advertising exhibit opened at the headquarters of the company, 45 Nassau street, New York.

Newspapers are receiving over three times the amount spent for radio, and six to seven times that going to magazines.

Because of the high regard which the Sinclair Refining Co. has for newspapers as a medium for advertising its new Sinclair regular gasoline, which was recently stepped up 70 per cent in anti-knock value at a cost of $18,000,000 in refinery improvement, newspapers occupy one of the most prominent positions in the exhibit.

Eighty-one of the 320 newspapers on the Sinclair list carried color—many of them for the first time in their history.

New Tire Tube Lets Air Trapped Inside Casing Escape Easily

It has been, and still is, common practice among most tire manufacturers to puncture every casing before it leaves the factory.

With the introduction of drop center rims there arose numerous complaints from motorists that their tires were developing blisters on sidewalls, or separating under sidewalls or treads. Manufacturers began an investigation that led to a discovery which even they could hardly believe. The trouble, they found, was caused by trapping of air between casing and tube in mounting.

The trapped air problem has always existed to an unknown extent, but it was not recognized as a definite cause of tire failure until drop center rims became popular. This type of rim, being of one piece construction and having no splits or loose side flanges, aggravated the problem because it more frequently and easily formed a continuous airtight seal that offered no outlet for the air except through the valve hole. As a remedy, the manufacturer punched a hole in the sidewall of the casing so that the air might escape.

The United States Rubber Co. now has found a better solution of the problem, it believes, in the development of a new tube, known as the vented tube. This tube is knurled or corrugated to form vents so that the trapped air at any point of the casing is automatically led out through the valve hole during the first few revolutions of the wheel.

Horizontal Cylinders In New Type "12" For City Bus Uses

A 12-cylinder horizontally-opposed engine, of 225-brake horsepower, powers a new type city coach for mass transportation service announced by The White Co.

Cylinders in the new engine, instead of operating in an upright position, as in present motor coaches, trucks or automobiles, operate from a horizontal position, giving the engine a flat or "pan-cake" appearance. The overall height is but 16 inches.

This permits the engine to be mounted, with all accessories, under the floor of a coach, giving unrestricted riding area for 44-seated passengers and 56 standees, a total of 100 passengers.

SCOUT MERIT BADGE SHOW COMES TO END

Until Anniversary Week in February Troops Will Concentrate on Own Activities.

With a large attendance at both the afternoon and evening sessions yesterday, the seventh annual Boy Scout Merit Badge Show at The Arena came to a close. It was the last big event of the year for the combined troops of the St. Louis council.

Until anniversary week, which is in early February scouts will concentrate on improving their own troops and preparing for the regular monthly boards of review.

Speakers at the Merit Badge Show had high praise for the scouts. Jesse W. Barrett, State commander of the American Legion, told them that "scouting is one of the finest things in American life. It is constructive, wholesome, and it is of tremendous importance."

"This great exposition," he said, "is concrete proof of what the Scout movement is actually doing. It is making boys healthy in body, mind and heart. It is teaching them brotherhood and patriotism and converting them into the manly men of tomorrow."

Others who spoke on the value of the Scout movement were Walter B. Weisenburger, president of the Chamber of Commerce, and Henry J. Gerling, superintendent of schools.

C. H. Mills, activities director, said that about 8000 names of boys between the ages of 8 and 14 had been gathered by the Scouts in their citywide canvass two weeks ago, in an effort to increase their enrollment. The census was taken as the first step in the new "Ten-Year Plan."

Troop Notes

North District.

Troop 3, Grace Church, went on a hike last Sunday to the cabin of Troop 148 at Chain of Rocks Park. Scout R. Bloomer was awarded a second-class badge. Scout tests were passed by 13 of the members.

South District.

Scouts of Troop 128, St. George's Catholic Church, attended the wedding of their troop committeeman, James J. Schloemer, to Miss Catherine Tritz last Saturday.

The Mothers' Club of Troop 8, Buder School, held its last monthly meeting at the home of Mrs. Lewis Chalfont, 1971 Alfred avenue, last Friday. The next meeting will be held at the home of Mrs. Willis Martin, 5840 Stealey avenue.

A fathers' and sons' hike was held recently to Fenton, Mo., by Troop 168, St. Pius Church. Twenty-four fathers and 30 scouts attended.

Central District.

At a meeting last Monday night Troop 105, Humboldt School, separated into two patrols. Charles Chuckey and Clarence Bucher were chosen to head the Crow Patrol, while Michael Bevo and Edward Singler will lead the Flaming Arrow Patrol. Vincent Judge was appointed scribe.

Belleville Area.

Neal Lemkemeier, Frederick Brenner, and Ned Ward were voted into the membership of Troop 8, Bunsen School, at the last meeting.

Troop 7, Washington School, has selected new patrols with Shirley Seibert, William Rubach, and Royal Hubert as patrol leaders. Harvey Deppe and Charles Miller have been chosen assistant scoutmasters. Charles Rockewell as senior patrol leader, and Kenneth Neu, Elliot Schweickert, and Walter C. Gray as junior assistant scoutmasters.

LOUIS STRAUS' WIDOW DIES

Funeral Services to Be Held at 9:30 A. M. Tomorrow.

Mrs. Amanda Marks Straus, widow of Louis Straus, died yesterday of heart disease. She was 68 years old and resided at the Senate Apartments, 265 Union boulevard.

Mr. Straus, who died last Aug. 14, was for many years a director of the Board of Jewish Charities and for 17 years president of Temple Shaare Emeth. His estate, valued at $229,525, was left to his wife. Mrs. Straus had been a member of the board of the Home for Aged and Infirm Israelits for 35 years. The funeral will be held tomorrow at 9:30 o'clock at the home of a daughter, Mrs. Herbert N. Arnstein, 14 Hillvale drive, Clayton. Also surviving are a sister, Mrs. Howard G. Kornblith of Highland Park, Ill., and a son, Martin L. Straus, also of Highland Park.

Steamship Movements.

Arrived.

Shanghai, Oct. 28, President Madison, from Seattle.

Rio de Janeiro, Oct. 28, Pan America, New York.

Cherbourg, Oct. 29, Stuttgart, New York.

Sailed.

New York, Oct. 29, American Trader, for London.

New York, Oct. 29, Europa, Bremen.

New York, Oct. 29, Santa Cecilia, San Francisco.

Southampton, Oct. 28, Berlin, New York.

Liverpool, Oct. 29, Scythia, New York.

Trieste, Oct. 29, Vulcania, New York.

Cobh, Oct. 29, Hamburg, New York.

Liverpool, Oct. 28, Duchess of Richmond, Montreal.

NEW PASTOR OF BAPTIST CHURCH



THE Rev. Edward B. Willingham, new pastor of the Delmar Baptist Church, Skinker boulevard and Washington avenue, will take charge of the pastorate next Sunday. Until recently, he was pastor of the Rivermont Avenue Church, Lynchburg, Va. He is the son of the late Rev. Dr. R. J. Willingham, secretary of the Southern Baptist Foreign Mission Board, was educated at the University of Richmond, in Virginia, and the Southern Baptist Theological Seminary, Louisville, Ky. He served in World War.

PEANUT REMOVED FROM LUNG

Child 3 Years Old Strangled on It Month Ago.

George Randall Clay III whose parents call him "Corkey"—was expected to be able to leave St. Louis Children's Hospital today following removal of a piece of peanut from his lung in a bronchoscopic operation yesterday.

His parents brought him here in considerable alarm following removel of part of the peanut in a Kirksville hospital, when it was thought the remainder had broken into bits. "Corkey," who is 3 years old, strangled on the peanut nearly a month ago when he and his parents were spending a vacation on the farm of his grandmother, Mrs. Anna Furnish, at Greentop, Mo. His father is a senior in the Kirksville College of Osteopathy.

WETS' INDORSEMENTS FOR CONGRESS ISSUED

Thirteen Democrats and 9 Republicans on Missouri List—O. K. for Both Kiel and Clark

The Missouri Association Against Prohibition yesterday announced that it indorsed all 13 Democratic candidates for Congressman-at-large, in next week's election, and nine of the 13 Republican candidates. It indorsed both the candidates for the United States Senate, Clark, Democrat, and Kiel, Republican. It said nothing about the governorship or other administrative offices.

The association did not indorse the three Republican congressional candidates who were indorsed, a few days ago, by the Anti-Saloon League. These are Congressmen Manlove and Hopkins and former Congressman Palmer.

It also did not indorse Phil A. Bennett of Springfield, former Lieutenant-Governor, who was indorsed by the Anti-Saloon League before the primary, but who for some reason, not stated by the Anti-Saloon League has not its indorsement now. Bennett is thus in the position of being the only unindorsed candidate, as to the wet-dry issue, among the 26 who are seeking Missouri's seats in Congress.

"Five of the Democratic candidates," the association Against Prohibition says, "Messrs. Cannon, Lozier, Milligan, Dickinson and Romjue, have dry records, but have pledged themselves to vote for immediate modification of the Volstead act and repeal of the eighteenth amendment. This pledge must be and is accepted at its face value." The Democrats named were indorsed by the Anti-Saloon League before the primary, but have not its indorsement now.

After listing the nine Republicans whom it indorses, the association says, "If you want to vote for 13 wet candidates, fill in from the wet Democrats." It has indorsed all the Democrats, but lists the five recent drys last, as if to indicate that "wet Democrats" should be picked from the earlier part of the list.

The 13 Democrats indorsed are Cochran, Williams, Shannon, Ruffin, Wood, Duncan, Claiborne, Lee Cannon, Lozier, Dickinson, Milligan and Romjue. The nine Republicans indorsed are Dyer, Niedringhaus, Hadley, Stewart, Miller, Davis, Otto, Johnston and Clark.

Tax Association Meeting.

The St. Louis Benefit Tax Association will hold its monthly meeting at Oak Hill School, 4300 Morganford road, at 8 p. m. tomorrow. It it organizing a protest against the proposed widening of Oleatha avenue.

25 U. S. STUDENTS CONSIDER LEAVING VIENNA UNIVERSITY

Visit American Minister, Who Advises Them to Form Defense Society.

VIENNA, Oct. 29.—A delegation of 25 American students, including non-Jews, visited Gilchrist Stockton, the United States Minister, today to ask whether it was advisable for them to return to the United Sates in view of recent anti-Semitic disturbances here. Stockton assured them that far-reaching protection would be accorded. He advised the students to remain aloof from Austrian politics and to organize an American self-defense group should trouble recur.

The students expressed satisfaction and said that if they were again attacked they would leave the country.

National Socialist newspapers denied that Americans were injured last Wednesday during disorders. Three American students were reported injured at that time and the rector of the University of Vienna made an official apology to the United States Minister.

26 Races at St. Louis U.

Fifty-nine foreign students are enrolled in St. Louis University this year. Twenty-six races are represented. Mexicans constitute the largest number of foreigners.

JUDGE PARK DISCUSSES RELIEF IN CHARLESTON, MO., TALK

Democratic Candidate for Governor Urges Constructive and Sympathetic Program.

By the Associated Press.

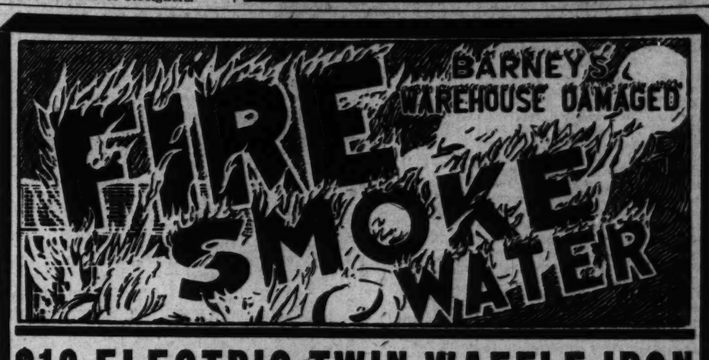
CHARLESTON, Mo., Oct. 29.—Judge Guy B. Park, Democratic candidate for Governor, in a campaign speech today urged "constructive relief for the unemployed and sympathy with their problems."

He said, "We are confronted with the crushing weight of unemployment. The working people of our country, who have contributed so much to the welfare of the commonwealth, are undergoing privations and suffering beyond description. This depression, brought on largely by Republican misrule, has fallen heavily upon those who live by their labor, and no more reproachful testimonial to the inadequacy of the discriminating Republican system can be conceived than the millions now out of employment."

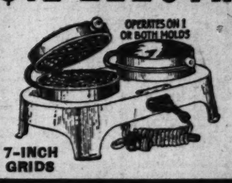
U. S. Treasurer to Speak.

Maj. Walter O. Woods, treasurer of the United States, will address a luncheon meeting of the City Club tomorrow. The City Club's drive for 700 new members begins with the meeting.

BEAUTY AND VALUES
Are Emphasized in Our Marvelous Selection. NON-FADING COLORINGS
WALL PAPER SALE
75c Values as Low as 10 Cents a Roll
Other Bargains 7 Cents a Roll 5 Cents a Roll 3 Cents a Roll 1 Cent a Roll
Combinations sold with beautiful borders or bands.
WEBSTER'S 809 N. 7th St.



$12 ELECTRIC TWIN WAFFLE IRON



$2.98 Heavy non-chip green porcelain base, all parts nickelplated, heat indicator operates whether one or both molds are used, 7-inch cast aluminum grids, expansion hinges, No. 18 rayon cord set, weight 15 pounds, absolutely new, perfect, fully guaranteed. Only the cartons in which they were packed are slightly scorched.

$3.50 AUTO STEEL CABLE TOWLINE, 39c

$1.50 CAST IRON DUTCH OVENS 59c — Size No. 8 With lid. New, perfect. Lowest price known.



35c LEATHER PALM WORK GLOVES 15c — New, clean, gauntlet style, Monday, Limit 1 pair.



$3.95 RIPPLE HIDE COATS — For women and girls, belted model, patch pockets, sizes 14 to 20. New, perfect, not damaged, Special Monday. $1



MEN'S $2 SHEEPLINED HELMETS SLIGHTLY SOILED 59c

GOODS SLIGHTLY SOILED
LARGE BED PILLOWS, SOILED, 19c
$10 WALL TENTS, 7x7 FEET, $3.95
75c HEAVY WOOL SOCKS....29c
$1.50 HUNTING CAPS WOOL LINED..29c
RUBBER HIP BOOTS, PAIR...$1.99
MEN'S $9.90 BOOTS, PAIR...$3.95
U. S. ARMY RAINCOATS.....99c
ARMY TRENCH OVERCOATS..$2.85

SLIGHTLY DAMAGED
$1.50 AND $2 UNION SUITS....49c
MEN'S $1 - $1.50 UNDERWEAR, 29c
$2.50 SHIRTS, WOOL MIXED...89c
ARMY O. D. OVERCOATS.....65c

ATTENTION RADIO SET BUILDERS AND REPAIR MEN
RADIO CHASSIS, ELECTRIC $5
7 and 8 tube style; some are screen-grid; slightly damaged.
Hundreds of dollars' worth of Radio Accessories, slightly damaged; almost given away.

ARMY STYLE UNDERWEAR SHIRTS DRAWERS SOILED, 39c

$3.00 NEW FALL OXFORDS — Black, with durable soles. New, not damaged. $1.55 ALL SIZES



$3 FOOTWEAR — For women! New Fall straps, ties and pumps. Not damaged. A pair, $1. Large assortment to choose from.



$9.90 HORSEHIDE COATS ALL SIZES — For men! Black, heavy wool lined, new, perfect. $5.79



STORE OPEN EVERY NIGHT THIS WEEK TILL 9 O'CLOCK

SALE AT MAIN STORE ONLY — BARNEY'S MAIN STORE 10TH & WASHINGTON — SALE AT MAIN STORE ONLY



Paint at Reduced Prices FROM FACTORY TO YOU

Spar Var. nish, Gal $2.25
Pure Linseed Oil, Gallon.. 55c
Pure Turpentine, Gallon. 55c
High-Grade House and Floor Paint, Gal. $2.25

SPECIALS
Gloss Paint, Gallon $1.25
All Purpose Varnish, Gal. $1.25
Barn Paint, Gallon 75c
Four-Hour White Enamel, Gallon $1.75
Linoleum Lacquer, Qt. $1.00

Dutch Boy or Eagle White Lead; 100-lb. keg..... $9.65

NIEMAN'S MECHANICS PAINT CO.
WE HAVE MADE PAINT SINCE 1896
WHY WASTE MONEY ON CHEAP PAINT?
715 Franklin Ave. Free City Delivery. Phone GAr. 6820

AUCTIONEERS AUCTIONEERS

BEN J. SELKIRK & SONS
AUCTIONEERS FOrest 8434 APPRAISERS
WEEKLY FURNITURE AUCTION
ALWAYS TO THE HIGHEST BIDDER
OFFICE AND SALESROOM, 4519 OLIVE STREET
WEDNESDAY, NOVEMBER 2 10:30 A. M.
IN CONNECTION WITH
REGULAR WEDNESDAY FURNITURE OFFERINGS
LARGE CONSIGNMENT FINE HOUSEHOLD GOODS OF EVERY DESCRIPTION
SOLD FOR STORAGE CHARGES OF
GENERAL WAREHOUSING COMPANY

TRUSTEE'S AUCTION SALE
NAT L. McGUIRE, INC.
FIXTURES—LUBRICANTS—EQUIPMENT—REAL ESTATE—STOCK
301 SOUTH VANDEVENTER AVENUE
MONDAY, OCTOBER 31 10:30 A. M.
By virtue of the terms in a certain Chattel Deed of Trust, we will sell as indicated in the foregoing, the following:
24 Large Tanks, Tank Car Pumps, Heating Plant, Oil Burner, Grease Mixer and Motor, Viking Pump, Scales, Factory Fixtures and Equipment, 1700 Gallons Oil, 400 Lbs. Grease, Adding Machine, Typewriter, Check Protector, Desks, Chairs, Tables, File Cabinet, etc.
Real estate known as 301 South Vandeventer avenue, modern two-story brick building, steam heat, elevator; excellent switching facilities.
OLIVER BLACKINTON, Trustee BEN J. SELKIRK & SONS, Auctioneers
818 Olive Street

BANKRUPTCY AUCTION SALE
MILDRED CLEANERS & DYERS, Inc.
3714 OLIVE STREET
THURSDAY, NOVEMBER 3d 10:30 A. M.
By order of the Referee in Bankruptcy and subject to approval thereby, we will sell the following:
Hoffman Presses, Heater, Mixer, Sewing Machine, Hat Blocks, Typewriter, Adding Machine, Cash Register, Desk, Tables, Racks, etc.
HERMAN KATCHER, Trustee BEN J. SELKIRK & SONS, Auctioneers.
Bell Telephone Bldg.

FURNITURE AUCTION
EVERY MONDAY AND THURSDAY 10:30 A. M.
Large consignment of new and used furniture from one of the large and well-known houses. Bedroom, Living Room, Dinette and Kitchen Suites, Odd Pieces of every description. Must be sold without restriction.
MOUND CITY AUCTION ROOMS
2004-06-08-10 Morgan St.—CHestnut 5394-95.

TRUSTEE'S SALE
FRIDAY, NOVEMBER 4, 1932 10:30 A. M.
6502 DELMAR
M. DAMSON COLLECTION OF ANTIQUES
BRIC-A-BRAC, GLASSWARE, CHINAWARE, BRONZES, STATUARY, BOOKS, TABLES, CHAIRS, MIRRORS, PAINTINGS, RUGS, CABINETS, ETC.
This collection embraces the entire stock of a well-known connoisseur and will be sold without reservation.
MOUND CITY AUCTION AND STORAGE CO.
CHestnut 5394 Auctioneers CHestnut 5395

STOCK TRADE IS SMALLEST FOR A WEEK SINCE JULY

Speculative Forces Reach Stalemate in Securities Markets— Price Average Up 1.7 Points Over Previous Period.

STOCK PRICE TREND.	Sat.	Fri.
Advances	116	255
Declines	186	97
Unchanged	93	116
Total issues traded	395	468

By the Associated Press.

NEW YORK, Oct. 29.—Speculative forces reached a stalemate in the securities markets this week.

Favorable factors included maintenance of U. S. Steel's preferred dividend, further gains in Electric Power consumption, continued return of currency from hoarding, further influx of gold, and rapid piling up of excess bank reserves.

Against this, however, was the fact that October was drawing to a close, and the time of the usual year-end letdown in general business activity approaching. Also, third quarter earnings statements appearing for scores of corporations indicated that the summer period saw a new low for the depression in earnings, and that restoration of general corporate earning power would take time.

The action of commody prices was rather disheartening, but important declines were limited to a few items. The bond market also was a rather sorry affair early in the week, but it stiffened later.

Freight Loading and Steel.

In freight car loadings November, normally sees a rather decided falling off. Steel production is likely to reach its normal autumn peak in October, although executives expressed hope that, with the automobile industry starting on its 1933 models, and railroads likely to do a little buying, operations might be well supported through November.

Normal pre-election hesitancy was widely mentioned in Wall street as a factor in the quiescence of the security markets, but it was clear, however, that the market lacked anything in the way of decisively stimulating news to move it higher. The steel preferred dividend was counterbalanced by the largest quarterly deficit ever reported by the corporation. On the other hand, a belief that the seasonal bettermnt in business has been, to a degree, of a basic character which should tend to bolster it against the year-end downward tendency, and the hope of improvement when the seasonal stimulus appears in basic lines in the early months of next year, were important influences against selling.

The turnover on the Stock Exchange was the smallest for any week since July. Activity appeared to be greatest on advances, with business drying up almost completely on declines. The price average of 90 representative shares ended the week at 55.6, up 1.7 points from the previous Saturday. Bonds failed to recover fully their losses of the early part of the week, the average of 60 corporate issues ending the period at 70.0, against 70.3 on Oct. 22.

Fractional Net Losses Prevail at the Finish of Saturday's Trade.

The weekly report of freight car loadings, showing a slight decline after five weeks of gains, nipped a rather feeble rally in the stock market today. Important liquidation failed to appear, but small early gains were lost after publication of the report, and in leading issues fractional net losses prevailed at the finish, with some down as much as 1 to 2 points. The day's transfers were only $359,820 shares, making it the smallest Saturday turnover since Oct. 1.

The weekly report of the movement of revenue freight, covering the period ended Oct. 22, showed a total of 642,173 cars, only 8405 below the previous week, and, with the exception of that week, the best of any week this year. Nevertheless, on the basis of individual carrier reports appearing earlier in the week, brokerage quarters had been inclined to lok for a small gain, perhaps 3000 to 5000 cars, so floor traders switched to the selling side, on publication of the report. The day's trading, however, amounted to little more than bored swapping of stocks by professionals.

Rails Show Small Losses.

Union Pacific, Santa Fe and Lackawanna, lost about 2 points, and rails off a point or so included Chesapeake & Ohio, Great Northern preferred, Illinois Central, Louisville and Nashville, Northern Pacific and Southern Pacific.

Industrials off a point or so included U. S. Steel, Allied Chemical, American Tobacco "B," Liggett and Myers "B," Case, National Biscuit, Corn Products, United Aircraft and Westinghouse Electric. International Business Machines dropped 3 in a thin market.

Norfolk and Western failed to follow other rails down, rising 2½ in the early trading. A couple of the Railway Equipments, General Railway Signal and American Brake Shoe, were up a point or so in small turnover. Hershey rose 2 points.

The radio issues and Westinghouse were off a little, while General Electric was steady.

Sag in Commodity Prices.

Week-end business surveys hinted that the seasonal peak may have been reached, but, inasmuch as it has appeared later than usual, the hope is being expressed that the year-end letdown may be less than usual. The modest gains in steel production appear to be held. The movement of freight, which usually touches and holds around the year's best levels this month, normally turns downward in November.

A sag in commodity prices may have been a factor in the late dip in the share market, although wheat did not reach its lowest until after the close of the Stock Exchange. It then got down more than a cent to new ground for the history of the Chicago Board of Trade; cotton dipped 65 to 75 cents a bale.

Day's 10 Most Active Stocks.

Closing price and net change of the 10 most active stocks today: United Aircraft, 24¼, —1¼; Delaware, Lackawanna & Western, 20⅞, —1⅞; United States Steel, 35⅜, —1¼; General Motors, 13, —½; Southern Pacific, 19¾, —1¼; New York Central, 24¼, —1; J. I. Case, 39¼, —1¼; Atchison Railroad, 42¼, —1⅜; Chrysler 13⅞, —⅝; du Pont de Nemours, 34⅛, —½.

SALES EXECUTIVE FINANCIALLY RESPONSIBLE

Manufacturing concern manufacturing a coal burner, automatic control fire and heat regulator for warm-air furnaces, has an excellent opportunity for anyone who can qualify.

Right party can obtain exclusive state distributorship franchise.

Our product retails at $27.50, including installation, and more than pays for itself in a single heating season. Will bear strictest investigation as to the merits and demand for the product.

The man we want must be able to furnish references as to his executive ability of organizing a distribution through the dealers. He should have a background of not less than $25,000 a year earning.

Applications will be treated confidentially. Address Box T-148, Post-Dispatch.

NEW YORK STOCK MARKET

SPECIAL ASSOCIATED PRESS WIRE.

NEW YORK, Oct. 29.—Total sales on the New York Stock Exchange today amounted to 359,820 shares, compared with 713,139 yesterday, 447,820 a week ago and 801,855 a year ago. Total sales from Jan. 1 to date were 378,570,824 shares, compared with 489,477,969 a year ago and 594,914,305 two years ago. Total sales for the week amounted to 3,851,422 shares, compared with 5,869,292 last week.

Following is a complete list of transactions, giving sales, highest, lowest, closing prices and net changes:

Stocks and Ann. Div. in Dollars.	Sales in 100s.	High for Day.	Low for Day.	Close for Day.	Ch'ge for Day.
Adams Exp 3	6	6	6	6	.....
Addressog .. 1	19¼	19¼	19¼	19¼	.....
Air Prod 1.60	2	9¾	9¾	9¾	+ ¾
Air Reduc 3	35	53⅞	53⅛	54½	— ⅛
Al Jus ⅜ ..	5	11⅛	11⅛	11⅛	— ⅛
Allaghany C 1	14	1⅛	1⅛	1⅛	.....
do pfd $40					
ww .. 1		3¼	3¼	3¼	+ ¼
Al C & D 6.	30	73⅛	73⅛	73⅛	—1⅛
Al Chal Mfg	4	8¾	8	8	— ¼
Al Chem 4 ..	1	77¾	77¾	77¾	—1¼
A Bank Note	4	13	12⅝	12⅝	— ⅜
Am Br S .80	1	11⅝	11⅝	11⅝	—1⅛
Am Can 4..	45	53⅜	53	53	— ⅜
A Chicle 2b	1	35	35	35	.....
Am Com Alco	4	21¼	21	21	— ¼
A & F Pow..	14	8¾	7⅞	7⅞	— ⅝
Am Europ....	1	9	9	9	.....
do $7 pfd	2	14	14	14	.....
do 2d pfd	2	3	3	3	.....
A Int 4.20 1z	12	37⅞	37⅜	37⅜	— ⅜
do rts....	72	1-128	1-128	1-128	.....
Amer Ice 1.	1	7¾	7¾	7¾	— ¼
Am Internat	1	4	4	4	.....
Amer Loco..	1	77¾	77¾	77¾	— ¾
A M & F .80.	1	12⅜	12⅜	12⅜	.....
Am Metal..	1	4⅝	4⅝	4⅝	.....
do 6 pc p 100		20¾	20¾	20¾	+ ¾
Am P & L..	5	10	9⅝	9⅝	— ⅛
Am R $5 p 5		25	25	25	.....
Am Rad S S 4		7¾	7¾	7¾	.....
Am Roll Mill	3	11¼	11¼	11¼	— ¼
Am Seating..	1	1⅝	1⅝	1⅝	.....
Am Sm & R 2b	15	15¼	14¾	14¾	— ⅝
do pfd	2	48	48	48	.....
do 2d pfd..	1	36	36	36	.....
Am SumatTo	1	7	7	7	—1⅛
Am T & Tel$	57	105⅞	103⅝	105	— ⅜
Am Teb 5Sm	29	68¾	68⅜	68⅜	— ⅜
Am W W 2..	3	23½	23	23	— ½
Am Woolen..	5	3¾	3¼	3¼	— ⅛
do pfd	3	28	28	28	— ⅛
Anaconda....	31	9⅝	9	9	— ⅛
Arm Ill B....	1	⅞	⅞	⅞	.....
Assd D Gds..	1	6¾	6¾	6¾	— ⅛
A T & S F..	80	44½	43¾	43¾	— ⅝
do pfd 5....	1	64⅞	64⅞	64⅞	.....
Atl Cst Line	2	21	21	21	.....
Atl Refin 1.	1	20¾	20	20	— ¾
Atlas P pf 6f20	1	6¾	6¾	6¾	+3⅜
Aub Auto 4a 32		43⅝	41⅝	42½	— ⅛
Avist Corp..	6	6	5¾	5¾	— ⅛
Baldwin Loco	1	6⅞	6⅞	6⅞	+ ⅛
Balt & Ohio	26	13⅜	12⅞	13	— ⅜
do pfd	2	16½	16⅜	16⅜	+ ⅜
Bang & Ar 2	2	21¾	21¼	21¼	.....
Barnsdall....	1	4	4	4	.....
Bolding Hem.	1	5⅝	5⅝	5⅝	.....
Bendix Aviat.	11	11	10⅜	10⅜	— ⅝
Bendix Corp..	1	11⅞	11⅞	11⅞	.....
Beth Stl pfd.	1	35⅝	35⅝	35⅝	— ⅜
Booth Fish..	1	⅜	⅜	⅜	.....
Borden.....	3	25⅞	25⅝	25⅝	— ⅛
Borg Warner	7	8¾	7⅞	7⅞	— ⅜
Briggs Mfg..	2	4¾	4⅜	4⅜	— ⅛
Bklyn Man Tr	2	22½	21½	21½	—1⅛
Bklyn U G 5	1	78	78	78	—1
Br Sh pfd 7	170	105	105	105	.....
Budd Mfg....	1	1⅛	1⅛	1⅛	.....
B Bro A cf	1	⅞	⅞	⅞	.....
B A Mg .80	1	8⅛	8⅛	8⅛	— ⅛
Byers Co....	5	13	14¼	14⅜	—1
Calumet Fox.	30	14¾	13⅝	13⅝	— ⅝
Case.....	86	41⅜	39	39¼	—1⅜
Celanese....	5	7¾	7¾	7¾	+1
Cerro de Pas	16	9¼	8	8	— ¾
Checker Cab.	1	27	25	27	+3
Ch & Oh 2¾	49	24⅜	23⅛	23⅜	—1
Ches Corp 2.	3	15¾	14⅞	14⅞	— ⅜
Chi Corp 1..	11	2¾	2½	2½	— ⅛
Chi M StP&P	1	2⅜	2⅜	2⅜	— ⅛
do pf.....	3	4	3¾	3¾	— ⅛
Chi R I & P.	1	3⅜	3	3	— ⅛
Chrysler 1..	17	14¾	13⅝	13⅞	— ⅝
C I & F pf5⅛	120	49⅝	49⅝	49⅝	+3⅝
Coca Cola 8b	1	94¾	94¾	94¾	.....
Col Fuel & I.	14	8¾	8¾	8¾	— ⅛
Col G&El 1F	29	13⅜	13⅛	13⅛	— ⅛
Col Carb 2..	14	28	27¾	27¾	— ⅜
Com Inv Tr..	2	22½	22½	22½	— ⅜
Comw Solv .80	19	9	9	9	— ⅛
Com & So....	12	3	3	3	.....
do pfd....	1	50¾	50¾	50¾	— ⅛
Congoleum 1.	17	10	9	10	+ ⅛
Con C pf 7..	100	45	45	45	+ ¼
do pf ww 5	100	45	44	45	+1
Con Film....	1	7⅞	7¾	7¾	— ⅛
Con Gas 4..	24	58¾	57¾	57¾	— ⅜
do pfd.. 5.	9	94¾	94¾	94¾	.....
Con Oil.....	1	5	5	5	.....
Con Oil	6	6¾	6¾	6¾	— ⅛
Con Text ..	2	⅜	⅜	⅜	.....

STOCK MARKET AVERAGES. (Copyright, Standard Statistics Co.)				
	50 Ind's.	20 Rails.	20 Util.	90 Total.
Saturday	53.3	28.1	88.4	55.6
Prev. day	54.0	29.0	86.2	54.9
Week ago	51.9	26.8	85.4	53.9
Month ago	62.1	34.2	98.7	64.3
Year ago	78.0	47.4	117.9	80.3
3 years ago	108.8	132.5	180.9	162.2
5 years ago	132.6	116.7	170.8	124.7
High (1932)	72.9	39.9	111.9	75.0
Low (1932)	35.1	13.2	71.0	45.0
High (1931)	140.2	106.2	204.9	141.3
Low (1931)	60.0	30.8	92.8	61.3
High (1930)	297.4	141.6	251.3	205.0
Low (1930)	112.9	86.4	146.5	114.7
High (1929)	252.8	167.8	353.1	253.3
Low (1929)	141.7	111.7	256.3	165.2

(Dow-Jones Figure.)

Group.	High.	Low.	Close.	Ch'ge.
30 Ind.	63.07	61.85	62.09	—1.00
20 Rail	28.05	28.25	28.25	+.30
20 Util.	28.25	27.67	27.71	—.30

Stocks and Ann. Div. in Dollars.	Sales in 100s.	High for Day.	Low for Day.	Close for Day.	Ch'ge for Day.
Container A ..	1	1½	1½	1½	+ ⅛
Cont Can 2..	7	33⅛	32⅞	32⅞	— ⅛
Cont Dia Fib	2	5	5	5	.....
Cont Mot....	1	2⅜	2⅜	2⅜	+ ⅛
Con Oil Del.	4	5⅛	5⅛	5⅛	.....
Corn Prod 4	6	50½	50½	50½	— ⅛
Coty.....	6	3⅜	3⅜	3⅜	.....
Cr of W 2m	3	25⅝	25	25⅛	— ⅜
Cr Ck pf2.70	1	30	30	30	.....
Cu-Am Sug..	1	1⅜	1⅜	1⅜	+ ⅛
Cud Pk 2½..	1	29	29	29	+1
Curt-Wright..	1	2⅜	2	2	— ⅛
do A.....	1	3½	3½	3½	.....
Del & Hud6.	2	62¼	61	62¼	+2⅝
Del L & W..	132	32⅜	30⅝	30⅝	—1⅞
Dennison....	1	6	6	6	.....
Dom M 1.30b	13	11⅜	11⅜	11⅜	— ⅛
Do St .20m	2	15⅝	15⅜	15⅜	— ⅜
Drug Inc....	9	40	40	40	— ⅛
du P de N 2	58	35½	33⅝	34¼	—1⅛
DuQ L 1 pf 5	50	98	98¼	98¼	—1⅜
East Kod 3.	8	52½	51	51¾	— ⅝
Eaton Mfg....	1	5⅜	5⅜	5⅜	— ⅛
El & Mus....	1	1⅜	1⅜	1⅜	.....
ElAuto-Li.20	9	18⅜	17⅞	17⅞	— ⅜
El Pow & Li	19	8⅝	8⅜	8⅜	— ⅛
do $6 pf 5	2	22	20⅝	20⅝	—2⅜
do pf 7....	1	25⅞	25⅝	25⅝	— ⅜
Emp F S $6	1	40¼	40¼	40¼	— ⅝
pf 6.....	1	7¼	7¼	7¼	— ⅛
Erie R R....	1	7¼	7¼	7¼	— ⅛
Fid P Fire					
Ins 1.60..	2	14½	14½	14½	+ ½
Fed Screw ..	1	⅜	⅜	⅜	.....
FirstNSt 2½	2	49¼	49¼	49¼	+ ¼
Fisk Rubber..	2	⅝	⅝	⅝	.....
do 1 pf	5				— ⅛
do 1 pf cv..	2				— ⅛
Fox Film....	2	2⅝	2⅝	2⅝	— ⅛
Frept Tex 2..	18	23⅜	23⅛	23⅛	— ⅛
Fuller 2 pf.	10	11	11	11	.....
Gen Am Inv.	11	3⅝	3½	3½	— ⅛
Gen Am T 1	1	16	16	16	.....
Gen Asphalt..	1	7¾	7¾	7¾	+ ⅛
Gen Bronze..	1	2¾	2¾	2¾	.....
Gen Elec .40	40	15⅝	15⅜	15⅜	— ⅛
Gen E wi .60	1	11⅜	11⅜	11⅜	— ⅛
Gen Foods 2.	7	29	28⅝	28⅝	— ⅜
Gen Mills 3..	1	41⅜	41⅜	41⅜	— ⅜
Gen Motors 3	97	13⅜	13	13	— ⅜
Gen M pfd 5	1	74	74	74	.....
Gen Pr ..ok	40	3¾	3½	3½	.....
Gen Pub Serv	2	3⅜	3⅜	3⅜	.....
Gen Ry Sig 1	3	13⅞	13⅛	13⅛	+ ⅛
Gen R & Ut..	1	1	1	1	.....
Gillette 1 ..	13	18⅛	17⅝	17⅝	— ⅜
Gimbel pfd..	1	8	8	8	.....
Glid pr pf 7	20	69	69	69	.....
Globe.....	1	5¼	5¼	5¼	.....
Gold Du 1.60	11	16⅛	16⅛	16⅛	.....
Goodrich....	1	5½	5½	5½	.....
Good T & R 1	11	15⅝	14⅜	14⅜	— ⅝
Go T & pf 7	1	13⅜	13⅜	13⅜	— ⅛
Goth Silk H.	15	25	24¼	24¼	— ⅜
Got S H 7	10	70	70	70	.....
Graham Pape	3	1⅜	1⅜	1⅜	.....
Granby Co M	7	5¼	5¼	5¼	— ⅛
Gr (WT) 1..	1	21⅜	21⅜	21⅜	+ ⅜
Gt Nor pf 2	1	21¼	21¼	21¼	— ⅛
Gt No R pf1	15	13¾	12	12	—1¼
Grigsby Grun	1	1⅛	1⅛	1⅛	.....
Gulf SS pf 5	10	36	36	36	—1⅛
Hahn De Str	1	2¾	2¾	2¾	+ ⅛
Hahn D S pf	1	15⅝	15⅝	15⅝	— ⅛
Hersh Choc 6	1	55¼	55¼	55¼	+2
do cv pf$m 1		79¾	79¾	79¾	+3

Stocks and Ann. Div. in Dollars.	Sales in 100s.	High for Day.	Low for Day.	Close for Day.	Ch'ge for Day.
Houston Oil 35		11⅜	10⅝	10⅝	+ ⅛
do new ..	12	3	3	3	.....
Hudson M ..	1	⅝	⅝	⅝	.....
Howe S .40..	1	6⅝	6⅝	6⅝	.....
Hupp Motor..	1	2⅜	2⅜	2⅜	.....
Il Central.	16	15⅛	15⅛	15⅛	—1⅛
Ind Refin ..	4	2	2	2	.....
Indust Ray 2	1	20	20	20	+ ½
Ingar Rand 2	1	29⅛	29⅛	29⅛	—1⅛
Inspirat Cop..	1	3½	3½	3½	.....
Insura Del⅝a	2	5⅝	5⅝	5⅝	.....
Interb R Tm	6	4¼	4	4	— ⅛
Intercon Pet	1	2	2	2	.....
Int Bus Mchn	7	80⅛	87⅞	87⅞	—3½
Int Carrier.20	2	3¼	3⅛	3⅛	— ⅛
Int Cement..	2	9	9	9	.....
Int Comb E ..	1	1	1	1	— ⅛
Int Harv 1.20	42	22⅜	20⅝	21	— ⅝
do pfd 7....	2	91	90	90	—2
Int Nick Can	46	14⅝	13⅝	13⅝	— ⅝
Int P & P pf	1	3⅜	3⅜	3⅜	— ⅛
Int Silver..	1	10	10	10	—1⅛
Int T & Tel..	48	10⅝	9⅜	9⅜	— ⅛
Isl Crk C 2	3	13⅜	13¼	13⅜	.....
Johns Manv.	31	23¼	21⅝	22	— ⅝
Kan City Sou	1	8½	8½	8½	+ ⅛
Kayser (J)..	1	8⅞	8⅝	8⅝	— ⅛
Kelv Hay Wh.	1	4¾	4¾	4¾	.....
Kennecott....	35	11⅛	10⅝	10⅝	— ⅜
Kresge Dept S	3	10⅜	10⅜	10⅜	— ⅛
Kresge S Str	10	3	2	2	— ⅛
Kreug & Toll		⅛	⅛	⅛	.....
Krog Groc 1	2	15⅝	15	15	— ⅜
Lambert 4W.	4	35	35	35	.....
Lehi Pc pf 7f	10	58	58	58	.....
Lehn&Fink..	2	17	17	17	.....
Lehman Corp					
2.40.....	4	42¾	42	42¼	+1⅛
Lib-O Fd Gl	1	6	6	6	.....
Lig&My B&M	3	88	86½	86½	—1½
Liquid Carb..	4	14⅜	14	14	— ⅛
Loew's 3....	13	28⅝	27⅜	27½	— ⅜
Loft.....	1	3⅜	3⅜	3⅜	.....
L-Wil Inc 2m	1	22½	22½	22½	— ⅜
Lor (P) 1.20	3	13⅜	13⅜	13⅜	— ⅛
Louis & Nash	6	23½	22¾	23¼	—1⅛
Ludlum Stl..	5	5⅝	5⅝	5⅝	— ⅛
Mack Trks 1	11	21	20	20	—1½
Macy RH 2M	4	40½	40	40	— ½
Math Al 1⅞	2	13⅝	13	15⅝	—1⅜
Marsh Field	1	8⅝	8	8	— ⅛
May Dep St 1	4	14⅜	14¼	14¼	— ⅛
Maytag....	1	2	2	2	.....
do pf ww	1	6¾	6¾	6¾	— ⅛
Mclin P 1¾b	1	17½	17½	17½	— ⅛
Mclin P 1¾a	1	17½	17½	17½	— ⅛
McK Tin 4..	3	3¾	3¾	3¾	— ⅛
††Melville Sh					
1.20.....	3	10⅜	10¼	10¼	— ⅛
Mengel.....	5	2¾	2¾	2¾	— ⅛
do pfd....	†10	30	30	30	.....
Mid Con Pet	2	5⅝	5⅝	5⅝	— ⅛
MKT.....	10	7⅞	6¾	7	— ⅛
do pfd....	1	17⅜	17⅜	17⅜	— ⅛
Mo Pac.....	8	3⅝	3⅝	3⅝	— ⅛
do pfd....	2	8¾	8¾	8¾	— ⅛
Mon Ch 1¼..	1	25⅝	25⅝	25⅝	.....
Mont Ward..	1	25⅜	25⅜	25⅜	— ⅛
Morar Corp 7		3¾	3¾	3¾	— ⅛
Nash Mot 1	9	14	13⅝	13⅝	+ ⅛
Nat Biscu2.80	11	38	36⅝	36⅝	—1⅛
NCashReg A	1	10⅜	10⅜	10⅜	— ⅛
NDairyPr 2.	1	21⅝	21⅝	21⅝	— ⅛
Nat Distill..	1	17⅞	17⅞	17⅞	+ ⅛
NFuwAkI 1..	6	15⅛	15	15	— ⅜
Nat Stl pf 2.	2	35⅜	34	34	— ⅜
Newton Stl..	1	3¼	3¼	3¼	— ⅛
N YCentral	90	25⅝	23¾	24¼	— ⅝
NYNH & H..	1	17	17	17	+ ⅛
NY Shipb pf	20	35	34	35	+2⅛
NYShipb pf7	†20	35	34	35	+2⅛
NTSt7pf pf7	†10	106	106	106	.....
NTSt6 pf6	†20	98	98	98	.....
Noranda ⅛a	3	18⅛	18	18⅛	+ ⅛
NorAtW 5....	1	100⅞	100⅞	100⅞	+2⅛
NPacific 3..	1	23⅜	23⅜	23⅜	— ⅛
NoAm 10pc 1	31	30	29	29¾	— ⅜
NoAm 1.20..	11	18⅝	17⅞	17⅞	—1
††NorwAsTAR					
pfd 3½	†30	26⅜	26⅜	26⅜	+2⅝
Ohio Oil.40c	5	9	9	9	.....
Oliver Farm..	1	1⅛	1⅛	1⅛	.....
Otis El 2.50	2	11⅝	11⅜	11⅜	— ⅛
do pf cv $10		103¾	103¾	103¾	— ⅜
Otis Steel..	1	4½	4½	4½	.....
do pr pf 5		9¾	9¾	9¾	.....
OwensIll 2	2	30¾	30	30	— ⅜
P G & E 2	1	27⅜	27⅜	27⅜	+ ⅛
Pac Ltg 3	1	38⅜	38⅜	38⅜	.....
Pac Tel & T	1	27	27	27	.....
Param Publix	48	3¼	3¼	3¼	.....
Pathe Exch..	1	⅛	⅛	⅛	.....
Patino Min..	6	6	5⅞	6	— ⅛
Penn R R 2..	1	29	28	28	—1
P J C 1.65g	8	22	21	21	.....
Penn Dixie..	2	2	2	2	.....
Penney J C..	34	13⅜	13	13	— ⅛
Pere M pf..	†30	7¾	7¾	7¾	+ ⅜
Petro Corp..	1	5⅛	5⅛	5⅛	.....
Phelps Dge..	1	23	23	23	.....
Ph R C & I	4	5¼	5	5	— ⅛
Phill Pet....	16	6	5⅞	5⅞	— ⅛
Pierce Oil...	2	⅜	⅜	⅜	.....

Stocks and Ann. Div. in Dollars.	Sales in 100s.	High for Day.	Low for Day.	Close for Day.	Ch'ge for Day.
Pitt Coal pf	1	25	25	25	+3
P T & C pf	1	8¾	8¾	8¾	— ⅛
Proc & G pf	1	85	85	85	.....
Proc A G 2	1	30	30	30	— ⅛
do pf 5..	†20	100	100	100	— ⅛
Pub Ntl 3.20	10	49¾	49	49	— ⅛
Pullman....	7	21⅝	21⅜	21⅜	— ⅛
Pure Oil....	11	4¾	3⅞	3⅞	— ⅛
Purity Bak 1	3	8⅝	8	8	.....
Radio	87	7⅝	6¾	6¾	— ⅛
do pf B ..	4	15⅝	12⅝	13	—1⅛
Radio-K-O ..	2	3⅜	3⅜	3⅜	.....
Ray-Man .80.	1	8⅝	8½	8½	.....
Real Silk....	1	4	4	4	.....
Reo Mot	5	2	2	2	.....
Repub Stl..	9	7⅜	7¼	7¼	— ⅛
Rey Tob A..	1	14⅝	14⅝	14⅝	— ⅛
Reyn Tob 3..	130	66	65	66	+1
do B 3	17	30	29½	29½	— ⅝
Rossia Ins..	1	5¼	5¼	5¼	.....
Rov D .80Se.	1	19⅜	18⅝	18⅝	— ⅝
Safe Stre 5.	3	50½	49½	49½	— ⅝
do 7pt pf7f	40	98½	98½	98½	— ⅛
St Jos Lead..	2	8⅝	8⅝	8⅝	+ ⅛
St L-San F..	2	2⅜	2⅜	2⅜	— ⅛
do pr.....	2	2⅜	2⅜	2⅜	.....
Schulte Ret..	1	1	1	1	.....
Seaboard Oil .40	1	13⅝	13⅝	13⅝	— ⅛
Sears Roeb ..	17	19⅝	18⅝	18⅝	— ⅛
Sharp & Deh 3	4		3⅝	4	.....
SheffTAT.53g	14	6¾	6¼	6¼	— ⅛
Shell Un Oil..	1	5⅝	5⅝	5⅝	— ⅛
Simmons.....	1	3	3	3	.....
Simms Pet ..	1	5⅝	5⅝	5⅝	— ⅛
Soc-Vac	11	14⅝	14⅜	14⅜	— ⅛
SFR Stl .40g	12

WHEAT PRICES SLIDE DOWNWARD ON LOCAL BOARD

ST. LOUIS MERCHANTS' EXCHANGE, Oct. 29. — Wheat slumped today. December opening off ¼c, later went off ⅝c, and at the end of the session was down 1⅝c. May opened up ¼c, later went to down ⅛c, and closed at 1¼c decline.

Liverpool closed up ½@⅝d.

Winnipeg wheat was 1⅜@1⅜c net lower at the close.

Local wheat receipts, which were 43,400 bu, compared with 63,000 a week ago and 315,000 a year ago, included 23 cars local, 3 cars through. Corn receipts, which were 26,000 bu, compared with 96,900 a week ago and 70,000 a year ago, included 19 cars local. Oats receipts, which were 13,200 bu compared with 13,200 a week ago and 24,200 a year ago, included 6 cars local. Hay receipts were 3 cars local.

In the cash grain market Saturday, soft wheat was steady. Premiums were maintained at about the highest level on the crop. Offerings continued light. Corn averaged about steady on a small volume of trade. Oats were steady to ½c lower and in fair demand.

RANGE OF PRICES.

WHEAT—No. 2 red winter, weerily, 47½c; light garlicky, 47c; No. 2 hard winter, 47¼c nominal; No. 2 mixed, 47c.

CORN—No. 2 yellow, 25½@25¾c; No. 3 yellow, new, 23½@24c; No. 4 yellow, new, 22¾c; No. 3 white, new, 23c.

OATS—No. 2 white, 16c; No. 3 white, 15c; No. 4 white, 15c.

LOWEST CHICAGO WHEAT PRICE EVER FOR FUTURE DELIVERIES

By the Associated Press.

CHICAGO, Oct. 29.—Wheat fell today to the lowest price ever recorded for future deliveries in Chicago.

The collapse followed a cable flash that the 1932 harvest of Southern Hemisphere wheat had begun in Australia, and that wheat had begun to move from below the equator were pressing at Liverpool, foreshadowing more world competition. Accompanying were price breaks at Winnipeg, showing that Canada was paralleling the downward course of United States quotations.

Almost unprecedented dearth of immediate available buying demand for wheat, rather than any pressure of sellers distinguished the overthrow of values.

Wheat closed prostrate 1¾@1⅞ cents bottommost for the season, with December lower than any time since 1914, 3@3¼c down; oats unchanged to ¾c off, and provisions unchanged to 60c off.

Slight upturns in price at the opening were ascribed to questionable reports that an Argentine bushel was worth 30 cents at Liverpool, and that locusts appeared to be spreading in Northern Argentina. It quickly developed, however, that Buenos Aires was cutting prices, and that there was an acute scarcity of buyers in Chicago.

The climax came just before the closing gong. The market had been tottering within small fractions of recent yesterday-to-day low levels. A spasmodic flashed all-time low level, but was less than the final bell sounded.

Corn, oats and provisions sympathized with weakness of wheat.

Feeding indemnities: Wheat, December, 42¾c, 44⅝@⅝c; May, 48⅝@⅝c. Corn, December, 23⅞@24c, 24⅝c; May, 28⅝@¾c, 29⅛@⅜c.

FUTURE GRAIN PRICES

ST. LOUIS MERCHANTS' EXCHANGE, Oct. 29.—Following are today's high, low, close and previous close in local grain futures, and quotations received from other markets:

	High.	Low.	Close.	Prev. Close.
DECEMBER WHEAT.				
St. L...	45¾	44	44¾-44	44⅝-⅜
Chi. C.	40⅜	39⅛	39¼-39a	40⅝a
K. C.	48	46½	46½	47⅝
Minn	48¼	46½	46½	47⅝
Minn	47⅜	45⅞	45⅞	47⅜
Liver	51⅞	51½	51½	51⅝
OCTOBER WHEAT.				
Winn	48	46¼	46¼	48
Liver	53¼	53¼	53¼	51½
MAY WHEAT.				
St. L...	51	49⅝	49⅝	50⅝
Chi. C.	44¼	43⅛	43⅛	45⅝
Minn	50½	48	48¼	49⅞
Minn	51½		50-30¾	51¾-½
JULY WHEAT.				
St. L...			50a	51¾a
Chi.	52⅜	50⅝	50⅝-⅜	51⅞
K. C.	45½	44	44⅝	45⅝-¾
DECEMBER CORN.				
St. L...			23¼n	24¼a
Chi. C.	24⅞	24	24¼-⅜	25⅛a
K. C.	22⅝	22⅜	22⅜a	23⅝a
MAY CORN.				
Chi.	29⅝	28⅝	29⅛-¾	29⅝-⅞
K. C.			26¾a	26⅞b
JULY CORN.				
Chi.	31¾	30½	30⅝b	31⅜a
DECEMBER OATS.				
Chi.	15⅝	15⅜	15⅜	15⅝a
Minn	14	13⅜	13⅞	14-14¼a
Winn	22-22¼	21⅞	21⅞	22½
MAY OATS.				
Chi.	18¼	17⅝	17⅝-⅝	17⅞-½
DECEMBER RYE.				
Chi.	29	27½	27⅝b	29
MAY RYE.				
Chi.	32⅞	31½	31⅝	32⅝b

British exchange, 3.28.

MILL FEED FUTURES MARKET

ST. LOUIS MERCHANTS' EXCHANGE, Oct. 29.—The millfeed futures were lower in the final session of the week, influenced by break in grain and slow in cash feed markets. Closing price changes for futures delivered were: Bran, 5@10c lower; gray shorts, steady to 10c lower, and Chicago delivery, bran, steady to 15c lower; standard middlings, 5c higher to 5c lower. Sales totaled 500 tons.

	High.	Low.	Close.	Prev. Close.
STANDARD BRAN.				
Nov.	$8.00	$8.00	$8.00	$7.90b
Nov.			8.65b	8.75b
Dec.	8.30	8.30	8.30	8.25b
Dec.			9.00b	9.10b
Dec.			8.40b	8.50b
Jan.			9.25b	9.40b
Jan.			8.95	8.85b
Feb.	8.95	8.95	9.55	9.65b
Feb.			9.10b	9.30b
March			9.95b	10.00b
March				
GRAY SHORTS.				
Nov.			10.50b	10.00b
Dec.			9.40b	9.45b
Jan.			9.40b	9.45b
Feb.			9.75b	9.80b
March			10.15b	10.30b
STANDARD MIDDLINGS.				
Nov.			8.85b	8.85b
Dec.			9.15b	9.15b
Jan.			9.45b	9.45b
Feb.			9.70b	9.70b
March			10.00b	10.00b

*Chicago deliveries.

New York Metals.

NEW YORK, Oct. 29.—The St. Joseph Lead Co. reports that 425 tons of pig lead were sold from Southeast Missouri mines yesterday at $2.90 per hundred pounds St. Louis and 100 tons at $3 per hundred pounds New York.

the Week in Finance

Showing is a record of the current week in finance:

	Current Week.	Prev. Week.	Year Ago.
.....	$ 352,000	$ 433,000	$ 896,000
.....	61.9 pct.	61.7 pct.	59.9 pct.
.....	1,850,949	1,859,809	726,959
.....	2,902,623	2,955,605	2,738,435
.....	322,322	313,539	716,680
.....	4,476,098	5,268,072	5,497,168
ending	1,528,145	1,507,503	1,646,531
in above)	642,172	650,578	709,678
22	2,130,150	2,130,650	$ 2,381,250
.....	3,831,422	5,869,292	6,059,643
change)...	$41,217,000	$42,408,000	$66,037,000
change)...	$2,245,000	$9,235,000	$5,000,000
.....	1 pct.	¼ pct.	2½ pct.
.....	½-1 pct.	1¼ pct.	3-4 pct.
.....	1¾ pct.	1¾ pct.	3¾-4 pct.

GAINS ARE SHOWN FOR LOCAL WEEK IN STOCK PRICES

Unchanged to higher prices ruled in the local stock market during the week. Increased business was reflected in the turnover of 895 shares of Wagner Electric common stock. This issue opened the week at 7 and closed at 6⅛ for a net gain of ⅛ point, 795 shares selling at the higher figure.

International Shoe common gained 1⅛ points and the preferred stock advanced 1 point, while Johnson, Stephens, Shinkle and Southwestern Bell 7% preferred showed fractional gains.

Rice-Stix common lost 1⅛ points and Curtis Manufacturing slipped off ½ point.

Laclede Christy, Laclede Steel and Pickrel Walnut were among those that finished the week unchanged.

In the bond section United Railway 4s sold at 30, off 3 points.

The week-end session was quiet.

ST. LOUIS STOCKS

ST. LOUIS STOCK EXCHANGE, Oct. 29.—Sales of stock on the local board during the week amounted to 2323 shares, compared with 1356 the previous week. Bond sales were:

Following is a complete list of transactions on the exchange during the week, with dividend rates, highest, lowest, close prices and net changes:

Stocks and Div.	Sales for Week.	High for Week.	Low for Week.	Close for Week.	Ch'ge for Week.
Brown Sh 3	45	30	30	30	-½
do pfd 8	10	105	105	105	
Curtis Mfg 2	20	5	5	5	
do pfd 7	20				
Ely & W 2	20	56	56	56	
do 1st pf 7	109	26½	26½	26½	+1½
Hyd Sug pf 6	109	102	102	102	+1
do pfd 6	10	102	102	102	
Johns-Sh.50	20	19¾	19¾	19¾	
Kings	75	19¾	19¾	19¾	
Lac Christy	200	3	3	3	
Laclede Steel	200	11	11	11	
Pickrel W 1	200	6½	6½	6½	
Rice Stix ..	257	75	75	75	-2
do 1st pf 7	60	60	60	60	
do 2d pf 7	239	60	113	114	
SWBell pf 7	60	113	113	113	
Wag Elec ..	895	8½	8	8½	-⅛
Wag Elec A	211	30	30	30	
Universky 4					

xxTwice dividends omitted. †Odd lot.

Saturday Session Sales.

Stocks and Ind. Bonds.	Sales.	High.	Low.	Close.	Net Ch'ge.
P Shoe pf 6	5,106	106	106	106	
John-SS pf 7	100	19⅝	19⅝	19⅝	-⅛
Polaris-Wal	115	1.00	75c	75c	
Rice-Stix ..	100	114	114	114	-1
Sw Bell pf 7	114	114	114	114	

CLOSING QUOTATIONS.

SECURITY.	Bid.	Asked.
Beck Arcrbutt pfd	55	
Bond-Welsh Shoe com	105	110
Brown Shoe pfd 6	30	31
Brown Shoe com 3	20	
Burkart Mfg com	4½	
Burkart Mfg pfd	44	
Century Ry Equip pfd .87½	4	
Century Electric	13½	⅛
Certain-teed Products, Sec 1.60		3½
Commercial Wealth Inv Corp	75c	1.00
Consolidated Lead	11	12
Coca Mills 1	4	6
Dr Pepper 1.20	12	F6
Ely & Walker D G com	6	8
Fed Mogul Corp	10	10
Fulton Iron Works com	15c	
Fulton Iron Works com pfd	105	4½
Hamilton Brown Shoe com	5	6
Hydraulic Press Brick pfd	102	
International Shoe pfd 6	25	28
International Shoe com 2		4½
Kress Stores Shoe	18	6½
Laclede-S-S Shoe .50	1	
Key Boiler Equipment	10	14
Lamp-Burkart pfd 3.25	20	
Laclede Steel Co .60	2	
Majestic Stove	60	
Meyer Blanke com	10	6
Meyer El A		½
Missouri Portland Cement	10	15
National Candy com		6½
National Refining Metals		2
Pedro-Lake Shoe com 4	75c	
Pedro-Lake Shoe com	2	
Pickrel Walnut	75	4
Rice-Stix D G 1st pfd 7		40
do com	5	8
S V B D G 1st pfd	2	17
Scullin Steel Co		7
Scullin Steel Packing Co 1.20	114	7
S W Bell Tel pfd 7	6	95
Six Bar C Fuel com		75c
St Louis Car com		3
St Louis Public Service		
do pfd	6	
Stupp Bros Bridge & Iron Co com		
do pfd 7	6	
Boston Nat Gas 6a	78	
Boston Nat Gas 6a	91	
Pierce Bldg 5s	20	
Scullin Steel 6s	30	
Wag Elec 5s	30	32½
United Railways 4s	30	

Dividend rates as given in the table are the annual cash payments based on the latest quarterly or half-year declarations. Extra and of newly listed securities, the dividend intention announced at the time of original sale and listing. Unless otherwise indicated, extra or special dividends are not included.

000 omitted in bond sales.

WEEKLY METALS

By the Associated Press.

NEW YORK, Oct. 29.—Steel ingot production this week barely maintained its position estimated at 10 to 20 per cent rate, now estimated at 15 to 20 per cent of capacity, owing to decreases in orders for miscellaneous products, which were offset by slight gains in the way of bars, structural shapes and automobile parts.

Tube production is being fairly well maintained. Prices were generally steady, although pressure for concession on sheets from the automobile industry was reported. Demand for pig iron was moderate, with a somewhat easier tone noted in scrap, attributed partly to foreign competition.

Copper weakened as custom smelters reduced quotations to meet competition from second-hand sources. Electrolytic was obtainable at 5¼c or 1c under refinery producers' asking prices for delivery in the Connecticute valley. Buyers generally continued to look on, although the market was said to be in better tone under the weakness of sterling.

Tin was quiet, swing partly to reports of better demand for finished products.

Consumer demand for tin improved as the week progressed in sympathy with easiness at London. Buying was described as active for both immediate and forward shipment, with recent deliveries said to be engaging importers' stocks.

Lead was quieter, as buying tapered off after consumers had supplied their nearby requirements. Smelters which had booked a fair volume of orders were pressing the market, with the price unchanged.

Zinc remained quiet, although a slightly better inquiry was reported at the recent reduction. Larger sellers who had maintained their quotations, either met competition or withdrew from the market. Galvanizing remained featureless, with nominal quotations prevailing.

New York Sugar.

NEW YORK, Oct. 29.—Raw sugar was steady and, in the absence of business of consequence, unchanged at 3.04c for spots. Refined was very active, sugar futures were not very active, sugar futures firmer. Final prices showed sales of 1 to 2 points.

According to the latest advices from Cuba, the proposal of the sugar institute, fixing the next Cuban crop at 5,000,000 tons, is agreed to at a meeting yesterday. The United States quota was set at 3,114,991 tons, other countries outside the United States at 735,000 tons, and home consumption, 150,000 tons, with grinding to start on Feb. 1.

Approximate sales were 4500 tons, prices closed .99c; January, .98c; March, .97c; May, .97c; July, 1.01c; September, 1.02c.

Refined sugar was unchanged at 4.25c for fine granulated, with a moderate withdrawal demand and no new business reported.

THE BOND MARKET

By the Associated Press.

NEW YORK, Oct. 29.—Total bond sales on the New York Stock Exchange today amounted to $3,986,000, compared with $7,967,000 yesterday, $4,234,000 a week ago and $7,367,000 a year ago. Total sales from Jan. 1 to date were $2,556,688,000, compared with $2,491,973,000 a year ago and $2,343,142,000 two years ago. Total sales for the week amounted to $41,217,000, compared with $66,037,000 corresponding week a year ago.

Following is a complete list of bonds traded in, giving sales, high, low and closing prices. In sales (000) omitted:

SECURITY.	Sales	High.	Low.	Close.
CORPORATION BONDS.				
Alb & S 3½ 46	2	80½	80½	80½
Allegh 5 44 ...	14	24	23½	23½
Allegh 5 49 ...	3	16	15½	15½
Allegh 5 50 ...	21	14⅛	14	14⅛
Allegh 5	1	31½	31½	31½
A & P P 5 2030	20	31½	30	30
Am Inter 5½ 49	1	88½	88½	88½
Am Smelt 5 47	1	103	103	103
Am S R 6 37 ...	10	103	103	103
AT&T 5½ 43 ...	3	106⅝	106⅝	106⅝
Am T&T c 5 46	1	104⅞	104⅞	104⅞
Am T&T 5 60 ...	19	103	103	103
Am T&T 5 65 ...	2	103	103	103
Am T&T c 4½ 39	2	106	106	106
Am T&T 4 36 ...	1	102	102	102
AWW&E 5 34 ...	1	92⅝	92⅝	92⅝
AWW&E 5 34 ...	1	43	43	43
Am W P 6 34 ...	1	73¾	73¾	73¾
Arm Dep 6½ 43	3	92½	92½	92½
Arm 4½s	1	92	92	92
AT&SF gen 4 95	2	81¼	81¼	81¼
do 4 1908-55	2	90½	90	90
do T3U 4 58 ...	1	52	52	52
ACL-LAN 4 52 ...	1	37	37	37
All & Yad 4 40 ...	1	37	37	37
B&O rfg 6 95 ...	11	51½	49½	50
do 1st 5 48 ...	2	86¼	86¼	86¼
do rfg 5 95 ...	12	47⅝	47⅜	47⅝
do 5 2000 D ...	3	46¼	46¼	46¼
do 4½ 33 ...	40	66	64¾	64¾
do cv 4½ 60 ...	3	74½	73	73
do gold 4 48 ...	1	70	70	70
do P S W 5½ ...	5	80½	80½	80½
Beth Steel 6s 42	1	98	98	98
Beth Stl pur 30	6	68	68	68
Bkl CER 1st 5 41	12	47⅝	47⅝	47⅝
Bklyn Ed 5 52 ...	3	46¼	46¼	46¼
Bklyn Man R 6 68	40	66	64¾	64¾
Bklyn U G 5 57	73	34½	32	32½
Bush Term 5 55 ...	5	80½	80½	80½
By-Prd C 5½ 45..	1	70	70	70
Cal Pack 5 40 ...	2	98	98	98
Can Sou 5 62 ...	1	96	96	96
Can N R 4½ 51 ...	1	68	68	68
do 4½ 54 ...	1	89	89	89
do 4½ 56 ...	1	88½	88½	88½
do 4½ 57 ...	1	88½	88½	88½
do 4½ 55 ...	10	91	91	91
do 6 59 Jul ...	1	95¼	95¼	95¼
do 5 69 Oct ...	2	95¼	95¼	95¼
Inv Ry 5 49 ...	5	104	104	104
Can Nor 7 40 ...	6	104⅝	104⅝	104⅝
do deb 6½ 46	1	103	103	103
do deb 5 59 ...	1	80½	80½	80½
Can Pac 5 42 ...	1	103	103	103
Can Pac 4 cons 4	1	70	70	70
Cent of Ga 5½ 59	1	35	35	35
do 5a 59 Oct ...	1	35	35	35
Cent of Ga 5 59	1	35	35	35
Cent Ind 4½ 63	1	82	82	82
Cent RR&B 5 49	1	40	40	40
Certain-teed 5 48	15	45	45	45
Ches Cp 5s 47 ...	1	95	95	95
C&O pref 4½ 60	1	93	93	93
C&NW 5 71 A ...	1	33	33	33
do gen 4s 58 ...	1	33	33	33
do 4s III 49 ...	1	33	33	33
Chi & Ill 5 51 ...	1	26	26	26
Chi G W 4s 59 ...	1	22	22	22
Chi I & L gen 6 62	1	26	26	26
CM&StP 5 75 ...	25	42½	42	42½
do adj 5 2000 ...	3	6	6	6
C & N-W 6½ 36 ...	6	65¼	65¼	65¼
do rfg 5s 2037 ...	2	48	48	48
do cv 4½ 49 ...	1	47	47	47
do 4½ 2037 ...	1	47	47	47
C&NW gn 3½ 87	1	47	47	47
CRI&P 4½ 34 ...	23	22	21	22
do cv 4½ 60 ...	1	22	22	22
do rfg 5½ 34 ..	1	22	22	22
CT&ASE 5s 60 ..	1	78	78	78
Chi U St 5 1944	1	78	78	78
Chi&WInd 5 33 ..	1	78	78	78
Childs Co 5s 43	1	27	27	27
CinnGas&El 4s 51	1	95	95	95
CinIn&W 4½ 2020	1	95	95	95
ClevInTmn½ 72 ..	1	95	95	95
do 5s 73	2	95	95	95
do 4½s 77 C ...	1	95	95	95
Colon Oil 6s 38 ..	1	95	95	95
ColG&ESs 52 Apr	1	95	95	95
do 5s 52 May ...	1	95	95	95
do 5s 52	1	95	95	95
Col Ry P&L5½ 42	1	95	95	95
Con Coal 5s 50 ..	1	95	95	95
ConGasNY 5½ 45	1	95	95	95
do 5s 57	1	95	95	95
do 4½s 51	1	95	95	95
Cons Gas 5s 55 ..	1	95	95	95
CrownZel6s 40ww	1	95	95	95
Del&Hud rf 4 43	1	95	95	95
D&RG con 4 36 ..	1	95	95	95
D&RGW gn 5 55 ..	1	95	95	95
do rfg 5s 78 ...	1	95	95	95
Det Ed 5s 33 ...	1	95	95	95
do 5s 52	1	95	95	95
do 4½s 61	1	95	95	95
do gen 4s 75 ...	1	95	95	95
do 5s 5 61	1	95	95	95
Det&Tol 4½ 61 ..	1	95	95	95
Monty Tr coll4½	1	95	95	95
MorrisCo 1st4½ 39	1	95	95	95
NatDairy 5½ 48	1	95	95	95
Nat Steel 5s 56	1	95	95	95
NEngTel 5s 52 ..	1	95	95	95
NJPwr&L 4½ 60	1	95	95	95
NOTex&M 5½ 45	1	95	95	95
NYC deb 6s	1	95	95	95
do 4½s 2013 ...	1	95	95	95
NYCentR4½ 2013A	1	95	95	95
do 4½s 2013 ...	1	95	95	95
do rfg 5s 2013 ..	1	95	95	95
NYChiStL 6s 32 ..	1	95	95	95
NYC&StL 6 32 pct	1	95	95	95
do 4½s 6 78 C ...	1	95	95	95
NYConn&So 5s 48	1	95	95	95
NYOOck&Sou 5s 48	1	95	95	95
do 5s 48	1	95	95	95
NYSES&W 5s 37 ..	1	95	95	95
NYTelephone 4½ 39	1	95	95	95
NYTel gen 5½ 48	1	95	95	95
NYTel cv 5½ 40	1	95	95	95
NorAm&W 6s 34 ..	1	95	95	95
NAW 4s Dec 41 ..	1	95	95	95
NorAmCom 6½ 40	1	95	95	95
NorAmCo 6s	1	95	95	95
NorAm&Ed 5½s 63	1	95	95	95

BOND MARKET AVERAGES. (Copyright, Standard Statistics Co.)				
Inst'ls.	Rails.	Util.	Total.	
Saturday ...	62.9	25.2	82.0	70.0
Previous day.	62.9	25.2	82.1	70.0
Week ago...	63.2	25.3	82.6	70.3
Month ago...	65.6	27.2	85.0	73.0
Year ago.....	72.7	30.1	90.3	81.0
2 years ago.	91.1	106.2	99.3	98.9
3 years ago.	92.3	103.5	96.8	97.5
High, 1932..	71.3	78.0	86.3	78.1
Low, 1932...	53.2	47.4	80.2	57.5
High, 1931..	96.4	105.7	101.5	98.7
Low, 1931...	63.3	62.3	80.3	70.3
High, 1930..	94.9	109.8	101.4	101.9
Low, 1930...	82.2	97.3	96.0	92.9
High, 1929..	95.3	106.0	98.9	99.0
Low, 1929...	90.4	100.8	96.0	96.3

SECURITY.	Sales	High.	Low.	Close.
CORPORATION BONDS.				
NorPac 6s 2047 R	9	79	78¾	78¾
do pr in 4s 97	6	83¾	83¾	83¾
do gen 4s 2047	4	62⅛	61⅝	61⅞
Ohio R 1st 5s 36	1	101½	101½	101½
Ont PNF 5s 43 ..	4	100⅛	100⅛	100⅛
OreSL cons 5s 46	1	31	31	31
Otis Steel 6s 41	3	98	98	98
Owens I G 5s 39.				
Pac Gas 5s 42 ..	1	103	103	103
PacT&T rfg 5s 52	1	106	106	106
PanAP 6s 40 ...	27	30½	25¼	27⅞
do 5s ctfs	2	22	22	22
Para P L 6s 47	2	102	102	102
Para P 5½s 50.	9	91¾	91½	91½
PP&L 4½s 81 ...	2	88	88	88
PenRR 4½s 84 ..	3	99	99	99
do c 4½ 60 ...	2	82	81½	82
do gen 4½ 65 ..	13	76	75¼	76
do gen 4½ 81 ..	6	68¼	68	68¼
do 4½ 70 D ...	3	77	77	77
PGL&CoiC 5 47 ..	1	3	3	3
Peo & E 1 4 90..	1	53	53	53
Pere Mar 5 56 ..	1	46	46	46
Pere Mar 4½s 60.	1	85	85	85
Phila Co 5 67 ..	3	94½	94½	94½
Phil E 4 71	27	70	68½	69
Phil P 5¼ 39 ...	2	86	86	86
Phil&Read 6s 49	1	18	18	18
Pitts&WVa 6s 54	1	86	86	86
Port GE 4½ 60..	1	86	86	86
Port T&C 5s 43..	1	53	53	53
Port T&C 5 53 ..	1	53	53	53
PSE&G 4½ 67 ...	1	95	95	95
PSE&G 4 77	1	90	90	90
R I C 4 51	1	74	74	74
Rem A s 4 47A ..	1	70	70	70
Rich G 6 44	33	30	25¼	27½
Rich G 6 44Acct	10	27½	25¼	27½
St L I M & S 4s	8	50¾	50	50
St L&SF div 4 78	6	14	13	13⅜
St L&SF 4 50A ..	8	36½	35½	35½
St L&WRR 5 52 ..	2	25	25	25
do 5s 90	1	97	97	97
St P M & H 6 33	1	94¼	94¼	94¼
St P 5 30	1	99¼	99¼	99¼
St P 5½ 5 72....	1	39	39	39
Sea A L ad 5 49 ..	1	78	78	78
Shar S H 5½ 48 ..	1	77⅞	77⅞	77⅞
Shell U 5s 47 ...	29	77⅞	76	77⅞
do 5s 49 ww ...	1	92½	92½	92½
Sin C O 6½ 38 ..	1	92½	92½	92½
Sin C O 6½ 38 ..	1	92½	92½	92½
Skelly Oil 5½ 35	1	99	99	99
Skelly Oil 5½ 50	1	105¼	105	105¼
So Pac 4½s 68 ..	1	49	49	49
do 4½s 69 ww ..	1	49¼	49	49¼
do rfg 4s 55 ..	1	48	48	48
South Ry 6½ 56 ..	1	94	94	94
Std Oil N J 5 46	1	104¼	104¼	104¼
St Oil NJ C 4½ 51	1	104	104	104
Stevens H 6 45 ..	1	17¾	17¾	17¾
Tenn Cen 6 47 ..	1	30½	30½	30½
Tex E P rf 4 47A	1	100¼	100¼	100¼
Third Av 5 60 cv	24	90	89½	90
Third A adj 5 60	2	22¾	22¾	22¾
do rfg 4 69 ...	9	95	94½	95
Tol Pwr 5½ 2022	1	103	103	103
U E L&P 5½ 54.	1	96	96	96
Un O C 5 43ww ..	1	96	96	96
Un Pac 1st 4 47	1	96	96	96
Un Pac 1st 4 47	1	96	96	96
Unit Dr D 5 53..	1	96	96	96
U S Rub 5 47 ..	1	64	64	64
U S Rub 5½ 42 ..	1	64	64	64
Ut P & L 5½ 47	1	82½	82	82½
do 5 59 w w ...	2	82½	82½	82½
Vanadium 5 41 ..	15	48¾	48¾	48¾
Va Ry & P 5 34 ..	3	101¾	101¾	101¾
Va E & P 5½ 42	1	101¾	101¾	101¾
Va R & P 5 62 ..	2	94	93½	94
Virginia Ry 6 62 ..	1	86	86	86
Va 4½ c 2 5 58..	1	50	50	50
Wab RR 2d 5 39	13	49	47½	49
Walworth 5½ 45	3	28½	27½	28½
Warner B P 6 39	3	24½	23½	23½
West El 5 44 ...	1	27½	27½	27½
West U 5½ 57 A	3	60	60	60
WestVaPa 1 5 37	1	100	100	100
do gen 4 47 ...	1	33¾	33¾	33¾
do gen 5½ 46 ..	1	58	57½	57½
Western U 5 51..	5	70	70	70
do 5 60	1	70	70	70
Wh & L E 5 40 ..	1	86	86	86
Wh & Co 1 6 41	1	86	86	86
Young S&T 5 70B	5	66¼	66¼	66¼

FOREIGN BONDS.				
Abiti P & P 5.53

NOMINEES' REPLIES ON COST-CUTTING LISTED

The Public, Inc., Cites Their Stand on Bonus—Several Fail to Answer.

Eight of the 13 Democratic nominees for Congressman-at-large, and Bennett C. Clark, Democratic Senatorial nominee, sent no reply to the questionnaire of The Public, Inc., non-partisan voters' organization to reduce the cost of government.

The eight Democratic congressional candidates who did not reply to the questions are: Dickinson, Milligan, Romjue, Lee, Ruffin, Shannon, Williams and Wood.

Henry W. Kiel, Republican senatorial nominee, answered with an unqualified "Yes" all the four questions asked by the organization. The questions were:

Will you oppose and vote against the immediate payment of the Veterans' Adjusted Service certificates and interest?

Will you oppose and vote against bonus payments to any persons, except for or on account of an actual war-connected loss or disability?

Will you oppose and vote against all pork-barrel legislation?

Will you support and vote for immediate reduction of Federal governmental expenses, through the elimination of useless bureaus, departments and agencies and reduction of expenses to the 1927 level?

Some Democrats' Replies.

Of the Democrats who answered the questions, Claiborne answered all in the affirmative, and added a pledge in his own wording for "strictest economy."

Of the Democrats who answered the questions, Congressman Cochran said he had voted against immediate payment of the bonus, "and have not changed my views." He answered "No" to the second question, saying that would change a practice followed by the Government for 50 years. "I am willing to revise laws," he said, "but not entirely to deny all benefits now granted as service pensions." As to the third question, he said, "I will vote against any pork-barrel legislation," and as to the fourth, "I will vote to eliminate all unnecessary expenses, and will not limit the amount."

Another Democrat, Duncan, answered the third and fourth questions in the affirmative, but said the adjusted service certificates should be paid "as soon as the finances of the country permit," and as to the second question, that "all should be recognized" in payment of soldiers' compensation.

Claiborne, a Democrat, answered all the questions in the affirmative, and added a pledge in his own words for "strictest economy." Lozier answered yes to the first, third and fourth questions, but said he was "open-minded" as to the second. Congressman Cannon gave a blanket answer, referring to his record for economy in the last session of Congress as "100 per cent."

Republicans' Answers.

Of the Republicans, Dyer, Niedringhaus, Bennett, Miller, Otto and Palmer answered yes to all four questions. Congressman Manlove answered the first question with "Yes, until such time as the Government Treasury will permit," and the others in the affirmative. Johnston answered the second question in the negative, saying the world "bonus" had been wrongly used, and that the question should be termed disability compensation. He answered "yes" to the other questions.

Hadley, Republican, answered "yes" to the first three questions, but "no" to the fourth, saying he would support all reductions in the public interest, but did not wish to be committed to a specified level. Congressman Hopkins replied that he voted against the bonus measure and would do so again, that he opposed pensions except for service-connected disabilities, that he "voted against the Garner pork-barrel measure and shall do so again," and that he favored reducing governmental activities, as well as bureaus. Davis said that, though an ex-service man, he opposed immediate payment of the bonus and payment of non-service disabilities. As to the rest, he said, "I led the fight in the Missouri Senate to defeat tax-increase proposals.

Dr. Stewart, Republican, said: "I am fully in favor of a balanced budget through economy, not through increased taxes. I favor control of Government spending and elimination of waste. I believe in a pay-as-we-go policy with no demands for functions which the taxpayers cannot afford. I pledge myself to economy and lower taxes; promise economy regardless of party influence; am opposed to immediate payment of the bonus and to pork-barrel legislation."

Clark, Republican, replied: "I am not making pledges to secure votes or support—if you want that kind of Congressman, vote for someone else."

UNIVERSITY CITY ART EXHIBIT

Work of James L. Wells, New York Negro, Shown.

An exhibition of the work of James L. Wells, Negro artist of New York, is being held at the University City High School, in connection with an art week there this week. Wells is an art teacher at Howard University, Washington, and his work was part of the summer exhibition at the Brooklyn Museum.

Animal pictures by Winfield Stampfer, a ninth grade pupil at the University City Junior High School, are on exhibit there. Talks on the fine arts will be given daily.

HOOVER'S PALO ALTO HOME WIRED FOR POSSIBLE SPEECH

Preparations Made in Case President Decides to Make Trip to California.

By the Associated Press.

PALO ALTO, Cal., Oct. 29.—Published reports that the home of President Hoover on Stanford University campus was being wired for a final campaign speech to be delivered there Nov. 5 brought explanations from close friends today that preparations were being made merely to prevent any delay in case the President did decide to come home.

The friends of the President said no definite decision had been made and that the preparations would permit a last-minute arrangement of plans.

Mr. Hoover's last public appearance here was on election night in November, 1928, when Stanford students and visitors from a wide area crowded around his home to acclaim his election to the presidency.

MOTHER WHO DROWNED THREE CHILDREN JAILED

She Is Taken to Charleston, Ill., Awaiting Action of Grand Jury.

By the Associated Press.

CHARLESTON, Ill., Oct. 28.—Mrs. Inez Carroll, young Chicago widow who drowned her three children, entered Coles County jail today to await grand jury action in the indefinite future on murder charges facing her.

Leaving the Mattoon hospital where she had spent the past week since attempting suicide, Mrs. Carroll was brought here in the private automobile of Coroner F. S. Schilling whose inquest yesterday recommended she be held for murder.

"I want to die, I want to die," she cried when placed in jail. She was sobbing hysterically.

She protested against attempts to photograph her in her hospital room with Dr. Orlando F. Scott, Chicago alienist brought here in her behalf by relatives and friends.

She had a shawl over her head as she left the hospital. Her thin figure, racked by an overdose of a sedative self-administered since the night of Oct. 21 when she drowned her children, appeared weak and frail.

The trip to the jail was delayed an hour and a half while Dr. Scott examined her mentally and physically.

"This is a terrible case," he said, "more so if she is sane than if she is insane."

Stench Bomb in Theater.

A two-ounce stench bomb was exploded early yesterday in the lobby of the Merry Widow Theater, 1435 Chouteau avenue. The theater, which employs non-union motion picture operators and has been picketed by the Motion Picture Operators' Union for a year, has been stench-bombed seven times during that period.

Child Study Lectures.

Miss Mabel Lawrence Evans will give a series of four lectures before the Child Study Group organized by Mrs. Hugh Layton of Ferguson. The lectures will be given at the Presbyterian Church on alternate Wednesday afternoons beginning this week. The subjects of the lectures will be: "Psychopathic Patterns in Parents"; "Shall We Work for Obedience or Co-Operation in Our Children?" "Why Children Fail in School"; "On Being Popular With Your Children."

HEAT WITH OIL.

Big TWELFTH season for selecting the NEIL COMBUSTION OIL BURNER. Modernize your old system. Large, clean, economical. Stoked, T. L. Johnson, Contract.

PORTER OIL REFINING COMPANY, Agents. 3633 Kingshighway Avenue. REwood 2500

UNION-MAY-STERN BUYS OUT SMITH'S FURNITURE STORES FROM THE U.S. DISTRICT COURT JOS. T. DAVIS RECEIVER IN BANKRUPTCY

NOTICE
To All Smith Customers
Payments due Smith Furniture Co. on accounts should be made in the regular way at UNION-MAY-STERN'S Main Store, 1120 Olive St.

NOW! Such an Opportunity!

You'll Never Again Have Such a BUYING

A Revelation in Saving!
These Smashing Low Prices
Make It Worth While to HURRY!

Here they are! THE low prices of 1932—with a new thrill for furniture shoppers—a new and greater buying power for their dollars! BEAR IN MIND the fact that these slashing reductions, these sensational savings END—when the Smith Stores' purchase is closed out! Hurry and buy now!

CREDIT
Despite these amazingly low prices, you may purchase anything in this sale on Union-May-Stern's regular terms of payment.

Lamps
All kinds, with shades. AT DISCOUNTS UP TO... 60%

Day-Beds and Studio Couches
Choice of styles. DISCOUNTS UP TO... 60%

Occasional Pieces
Console Tables, Radio Tables, Occasional Tables, Desks, etc. DISCOUNTS UP TO... 50%

Stoves—All Kinds
Offered for quick clearance at DISCOUNTS UP TO... 50%

Player-Pianos
Standard makes. Reconditioned. Many sold as high as $400 when new. Your choice... $19

Radios Sacrificed
Floor Samples and Demonstrators. Standard makes. Originally sold to $59. Complete with tubes $14.95

Gateleg Tables
Sturdy 6-leg Tables of gumwood in a rich walnut finish. $12.75 values, $7.95



RUGS and Floorcoverings

9x12 AXMINSTER AND VELVET RUGS—All perfect, some fringed. $32.50 values... $19.95

9x12 DOMESTIC ORIENTAL RUGS—Copied from genuine Orientals. $45 values... $29.75

ARMSTRONG'S FELT-BASE LINOLEUM REMNANTS—2 yds. wide. 9 new patterns. Reg. 59c. Sq. yd... 29c

INLAID LINOLEUMS—Remnants of grades that sell up to $2.25. Sq. yd. 88c

100% ALL HAIR RUG PADS—For under your rugs. Guaranteed mothproof. $5.95 values... $2.98



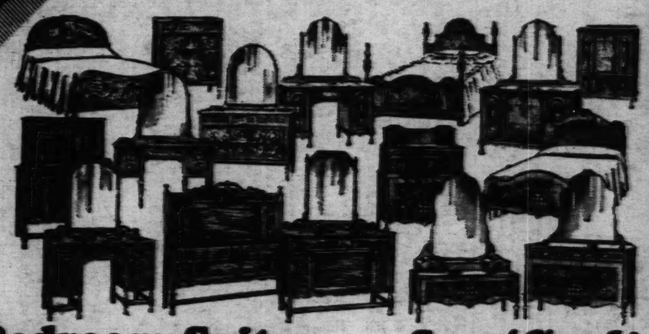
DROP-LEAF KITCHEN TABLES—Unfinished. $4.95 values... $2.49

GOLDEN OAK KITCHEN CHAIRS—Ladder-back style. $1.95 values... 98c

KITCHEN CABINETS—One group, assorted styles and colors, at DISCOUNTS UP TO... 40%

CABINET BASE of metal, white porcelain top, cutlery drawer. $9.75 value... $4.98

UTILITY CABINETS—Metal and wood. One small lot, assorted sizes and styles. Decorated. $4.95 values—while they last... $2.29



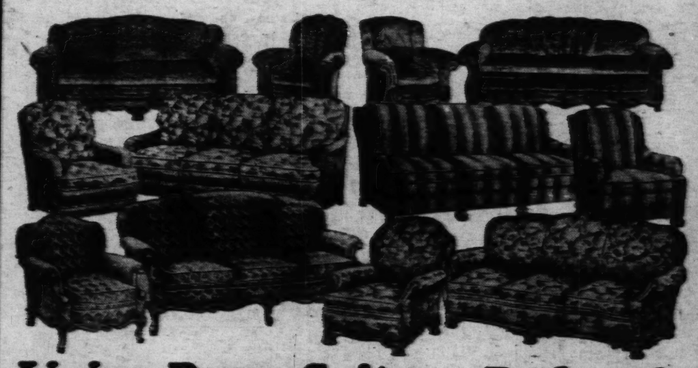
Bedroom Suites.... Sacrificed!

3-Piece Suites that formerly sold for $100. All handsome styles. Your choice, while they last... $46.54

4-Piece Suites, in walnut veneer, some with chests, some with chifforobes. $139 values, choice. $67.89

3-Piece Suites, in a special group. Walnut veneer. $110 values. Your choice... $58.44

4-Piece Suites in walnut veneer, excellent workmanship, regular $169 values... $88.74



Living-Room Suites.. Reduced!

2-Piece Living-Room and Bed-Davenport Suites, in mohairs and tapestries. $89 values... $48.89

2-Piece Living-Room and Bed-Davenport Suites, in damasks, velvets, tapestries, etc. $169 values $78.32

2-Piece Living Room and Bed-Davenport Suites, in tapestries, Cromwell velvets, mohairs. $150 values... $66.24

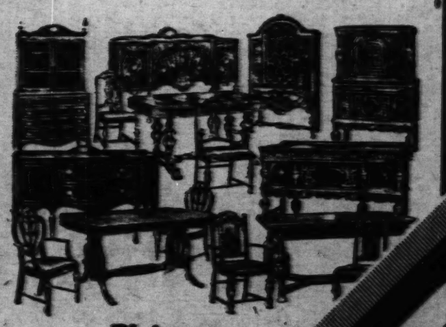
2-Piece Bed-Davenport and Living-Room Suites, in tapestries and other new materials. $195 vals.. $98.87

Dining Suites

9-Pc. Suites, walnut veneer, originally $125—now... $67.89

9-Piece Suites, walnut veneer, in one-of-a-kind styles. $150 values... $87.79

9-Piece Suites, antique oak or walnut veneer, several styles. $175 values... $98.87



Pictures and hand-painted velvet Wall Hangings. Framed. Values to $6.50. $1.99

Mirrors Buffet and Console styles, at discounts up to 50%

Super-Values!

5-PC. BREAKFAST SETS—Solid oak, green or brown; extension table and 4 chairs. $19.95 values $11.78

NIGHT TABLES—Walnut veneer, maple overlay. $7.95 values... $3.95

DINNER SETS—Slight seconds of 100-piece sets—some a few pieces short. $14.75 values... $7.49

END TABLES—Walnut finish gumwood. $1.95 values... 98c

COFFEE TABLES—Duncan Phyfe style, mahogany. Large size. $5.95 values... $2.95

CABINET SMOKERS—One small group. Walnut finish. With trays. $2.95 values... $1.89

While They Last!

GOVERNOR WINTHROP SECRETARY DESKS—Walnut or mahogany. $39.50 values... $24.95

FIBER CHAISE LONGUES—Padded back and seat, attractive. Priced below cost. $12.75 values... $4.98

CHEST OF DRAWERS—6-drawer style. Walnut finish. $10.75 values $5.95

Choice of SIMMONS METAL BED, COIL SPRINGS OR TUFTED MATTRESS. $6.95 to $8.75 values. While they last... $3.89

FOLD-AWAY BED AND PAD—Complete. $8.75 values... $4.98

Prices Slashed!

GAS RANGES—One lot of cabinet and console styles. $42.50 values... $28.95

ELECTRIC VACUUM CLEANERS—Factory specials, including Torrington, Bee Vac, Ohio, Apex. Values to $49.50... $11.95

PULL-UP CHAIRS—Choice of upholsteries. $6.95 values... $3.68

BEDROOM BENCH OR CHAIR. Upholstered. $4.95 values. Your choice... $1.89

ELECTROCHEF ELECTRIC RANGE—White porcelain. $129 value. Sensationally underpriced... $68.00

LOUNGE CHAIR AND OTTOMAN Choice of upholsteries. Loose cushions. $29.50 value. $16.00

All Stores Open Every Evening Until 9 O'Clock

UNION-MAY-STERN
1120-1130 OLIVE STREET
Branch Stores: 7150 Manchester, 6106-10 Bartmer, 1063-67 Hodiamont
Exchange Stores: 616-18 Franklin, 206 N. 12th St.

HURRY! For These Bargains

PART TWO.

WHAT A GRAN... THINKS OF RO...

Alexander of Russia Finds ... Far From a "Chump," but "... How Rulers' Wives Ha... Thrones.

By GRAND DUKE ALEXANDER
Brother-in-law of the Late Czar Nicholas
Author of "Once a Grand D...

AS a profession, royalty has always lacked... Not unless an heir apparent came to the ... —as happened in the case of both King George V—did he know anything at all about... Brought up and educated by a coterie of pi... generals and grandiloquent professors, an av... obliged to discover for himself the all-importa... has no right to be human, or honest.

The ultimate success or failure of his reign depended on the degree of his niceness. The over-nice ones were invariably thrown down, and sometimes shot; the moderately nice ones learned their lesson and stuck. And while the text-book on the art of pleasing the masses is yet to be written, it is certain that no "sweet" man ever made a successful emperor.

This is as it should be. A ruler, if he wants to be a ruler not in name only, must be ruthless. Not an ideal husband, not a loving father, not a fancier of flowers, not a modern edition of Marcus Aurelius, not a noble exponent of the principles of enlightened absolutism.

The "Hidden Talents."

He must be a cunning tactician capable of out-smarting the biggest cheats among his ministers and not ashamed to draw on the vast deposits of hatred and jingoism when no other course is open for quick and decisive action. But, above all, a ruler must eschew his "hidden talents." Many a kingdom collapsed just because its crowned head was put to sleep by the soothing melody of his "violon d'Ingres."

I have the former Kaiser in mind. Now that he hibernates at Doorn and does his frowning in the rotogravure sections of the Sunday papers, it has become quite fashionable to question his administrative abilities and consider him a chump. Nothing could be further from the truth.

The Kaiser would be still reviewing his adoring troops in Potsdam had it not been for his sincerity and the wealth of his "hidden talents." He was a great orator, a super-architect, a warrior, extraordinary — and his speeches left Germany without a friend in the world. His artistic aspirations were responsible for the monstrosity of the Siegesallee, and his experiments in strategy backed by those of his trusted friend Von Kluck immortalized Papa Joffre and saved Paris in the fall of 1914.

Whether he was "nice" or not depends on one's conception of niceness, but human he was, altogether too human. He raved like an unrecognized genius. He threw scenes like an aging prima donna. He paraded his various idiosyncrasies as only an exhibitionist poet would.

Charm of Eccentricity.

His was the charm of utter eccentricity, and when one saw him at 7 o'clock of a spring morning, jumping out of his shining victoria in front of the Hotel Adlon and testing the cleanliness of the sidewalk with a white-gloved finger, one felt genuinely touched and wished this overgrown boy would definitely choose between the job of sanitary inspector of Berlin and that of emperor of Germany.

Like all persons of overwhelming sincerity, he indulged in emotional luxuries which no sovereign could afford. His animosity against England, his perennial desire to grab the British by the throat, were fed not by his envy of the power of their overseas empire, but by purely personal hatred for his London uncle.

It is terrifying to think that the World War could have been postponed for at least another generation and millions of lives saved had the Kaiser been willing in his dealings with Great Britain to overlook his memories of King Edward VII!

ATCH
dow Theater. The theatre-union movie and has been Picture Operator, has been times during

tures. Evans will lectures beroup organ-ion of Fer-ill be given urch on al-

ternate Wednesday afternoons beginning this week. The subjects of the lectures will be: "Psychopathic Patterns in Parents"; "Shall We Work for Obedience or Co-Operation in Our Children?" "Why Children Fail in School"; "On Being Popular With Your Children."

HEAT WITH OIL
My TWELFTH season for selecting the NEIL COMBUSTION OIL BURNER. Installation neat and compact. Larger, cleaner basement. Signed, T. L. Johnson, Architect.
PORTER OIL REFINING COMPANY, Agents
1433 Kentucky Avenue NEwstead 2400

ation in Saving!
ning Low Prices
While to HURRY!

Super-Values!

5-PC. BREAKFAST SETS—Solid oak, green or brown; extension table and 4 chairs. $19.95 values $11.78

NIGHT TABLES—Walnut veneer, maple overlay. $7.95 values $3.95

DINNER SETS—Slight seconds of 100-piece sets—some a few pieces short. $14.75 values $7.49

END TABLES—Walnut finish gumwood. $1.95 values 98c

COFFEE TABLES—Duncan Phyfe style, mahogany. Large size. $5.95 values $2.95

CABINET SMOKERS—One small group. Walnut finish. With trays. $2.95 values $1.89

While They Last!

GOVERNOR WINTHROP SECRETARY DESKS—Walnut or mahogany. $39.50 values $24.95

FIBER CHAISE LONGUES—Padded back and seat, attractive. Priced below cost. $12.75 values $4.98

CHEST OF DRAWERS—6-drawer style. Walnut finish. $10.75 values $5.95

Choice of SIMMONS METAL BED, COIL SPRINGS OR TUFTED MATTRESS. $6.95 to $8.75 values. While they last $3.89

FOLD-AWAY BED AND PAD—Complete. $8.75 values $4.98

Prices Slashed!

GAS RANGES—One lot of cabinet and console styles. $42.50 values $28.95

ELECTRIC VACUUM CLEANERS—Factory specials, including Torrington, Bee Vac, Ohio, Apex. Values to $49.50 $11.95

PULL-UP CHAIRS—Choice of upholsteries. $6.95 values $3.68

BEDROOM BENCH OR CHAIR. Upholstered. $4.95 values. Your choice $1.89

ELECTROCHEF ELECTRIC RANGE — White porcelain. $129 value. Sensationally under-priced $68.00

LOUNGE CHAIR AND OTTOMAN
Choice of upholsteries. Loose cushions. $29.50 value.
$16.89

RRY!
r These Bargains

Mirrors
Buffet and Console styles, at discounts up to
50%

ST. LOUIS POST-DISPATCH
EDITORIAL SECTION
SPECIAL CONTRIBUTIONS

PART TWO. ST. LOUIS, SUNDAY MORNING, OCTOBER 30, 1932. PAGES 1—4B.

WHAT A GRAND DUKE THINKS OF ROYALTY

Alexander of Russia Finds Ex-Kaiser Was Far From a "Chump," but "Too Human"—How Rulers' Wives Have Destroyed Thrones.

By GRAND DUKE ALEXANDER OF RUSSIA,
Brother-in-law of the Late Czar Nicholas II of Russia and Author of "Once a Grand Duke."

AS a profession, royalty has always lacked professional education. Not unless an heir apparent came to the throne quite late in life—as happened in the case of both King Edward VII and King George V—did he know anything at all about the business of ruling. Brought up and educated by a coterie of pious bishops, iron-headed generals and grandiloquent professors, an average crown prince was obliged to discover for himself the all-important fact that a sovereign has no right to be human or honest.

The ultimate success or failure of his reign depended on the degree of his niceness. The over-nice ones were invariably thrown down, and sometimes shot; the moderately nice ones learned their lesson and stuck. And while the text-book on the art of pleasing the masses is yet to be written, it is certain that no "sweet" man ever made a successful emperor.

This is as it should be. A ruler, if he wants to be a ruler not in name only, must be ruthless. Not an ideal husband, not a loving father, not a fancier of flowers, not a modern edition of Marcus Aurelius, not a noble exponent of the principles of enlightened absolutism.

The "Hidden Talents."

He must be a cunning tactician capable of out-smarting the biggest cheats among his ministers and not ashamed to draw on the vast deposits of hatred and jingoism when no other course is open for quick and decisive action. But, above all, a ruler must eschew his "hidden talents." Many a kingdom collapsed just because its crowned head was put to sleep by the soothing melody of his "violon d'Ingres."

I have the former Kaiser in mind. Now that he hibernates at Doorn and does his frowning in the rotogravure sections of the Sunday papers, it has become quite fashionable to question his administrative abilities and consider him a chump. Nothing could be further from the truth.

The Kaiser would be still reviewing his adoring troops in Potsdam had it not been for his sincerity and the wealth of his "hidden talents." He was a great orator, a super-architect, a warrior, extraordinary — and his speeches left Germany without a friend in the world. His artistic aspirations were responsible for the monstrosity of the Siegesallee, and his experiments in strategy backed by those of his trusted friend Von Kluck immortalized Papa Joffre and saved Paris in the fall of 1914.

Whether he was "nice" or not depends on one's conception of niceness, but human he was, altogether too human. He raved like an unrecognized genius. He threw scenes like an aging prima donna. He paraded his various idiosyncrasies as only an exhibitionist poet would.

Charm of Eccentricity.

His was the charm of utter eccentricity, and when one saw him at 7 o'clock of a spring morning, jumping out of his shining victoria in front of the Hotel Adlon and testing the cleanliness of the sidewalk with a white-gloved finger, one felt genuinely touched and wished this overgrown boy would definitely choose between the job of sanitary inspector of Berlin and that of emperor of Germany.

Like all persons of overwhelming sincerity, he indulged in emotional luxuries which no sovereign could afford. His animosity against England, his personal desire to grab the British by the throat, were fed not by his envy of the power of their overseas empire, but by purely personal hatred for his London uncle.

It is terrifying to think that the World War could have been postponed for at least another generation and millions of lives saved had the Kaiser been willing in his dealings with Great Britain to overlook his memories of King Edward VII!

He hated all that pertained to King Edward — "Uncle Bertie." His jovial face. ("What is he grinning about?") His massive shaking shoulders. "Just like an old woman . . ." His mistress and his friend, Sir Thomas Lipton. ("A King, a paramour and a grocer! What a trio!") His popularity with the Parisians. ("Shaking hands with those republican swine!") His fondness for beautiful women. ("Someone ought to tell him he is a grandfather") . . . He hated, passionately and unreservedly even the side-crease of his uncle's trousers. ("It would be still more original if he walked around in drawers.")

Attempt to Be Human.

Anyone else of lesser sincerity placed in the Kaiser's position would have managed to draw a line between the more than two hundred pounds of King Edward and the 440 million subjects of the British Empire; but drawing lines was not the gift of the Orator of Potsdam.

Nothing is more human than hatred, and the Kaiser persisted in his determination to remain human until the very end. His quarrel with King Edward, his dismissal of Bismarck and his declaration of the submarine war—these are the three fatal mistakes of his reign and these are precisely the three things in his life he enjoyed most. A ward-politician would have known better, but then royalty ARE people.

Next to hatred, love is responsible for the heaviest casualties among royalty. Love for their wives much more so than love for their mistresses. The latter demanded money and jewelry, the former helped to destroy the thrones.

A Pompadour bled her royal lover white, but a Marie Antoinette led her husband to the scaffold. A Gaby Deslys did her intriguing against courtiers and playwrights, but an Empress Eugenie went after emperors and kings.

No major country has ever gone bankrupt because of its philandering sovereign, but the most appalling debacle of the twentieth century was brought about by the love and devotion of an emperor for his consort. The Russia of 1894-1917 could have easily footed the bill of an extravagant imperial paramour but it so happened that the last Czar was an ideal husband.

Toleration of Wives.

Flippant as this assertion may sound, all really great sovereigns of Europe merely tolerated their wives. They knew they had to marry, they realized they had to assure the continuation of their dynasty, but they never discussed affairs of state with the mothers of their children or permitted their consorts to interfere with their decisions.

Peter the Great imprisoned his first wife in a convent just because she attempted to organize her own "party," and Catherine the Great disclosed her extreme cunning in the way she dismissed a particular lover the moment he tried to tell her how she should deal with this or that problem of importance.

I am not talking from hearsay. I have spent many an hour in the archives of our family reading the secret diaries of both Peter the Great and Catherine the Great, and, at the luncheon table of my late father-in-law, Emperor Alexander III, I had many an occasion to see for myself how even the shrewdest of rulers falls a victim to the influence exercised by his loving and beloved wife. A Danish Princess, Empress Marie, could never forgive Wilhelm I and Bismarck the humiliation caused her native country in the war of 1866.

"Germany must be punished! Russia must make an alliance with France! . . ." Coming from that diminutive woman of self-effacing sweetness, this sounded like a prayer. Her husband blinked and sighed. It would have been a real waste of time to try to explain to the Empress that her subjects liked the Germans and distrusted the French and that not one in a million of Russian peasants cared a rap about Denmark or the injustice suffered by that country in 1866.

"Germany must be punished." She never stopped repeating it. She said it at the rate of three times a week for 22 consecutive years. She was boring her husband from within, using every conceivable means to make him see her "point" and understand that his German cousin was a traitor and a brute.

I confess that I admired her courage. The Emperor stood 6 feet 2 in his stocking feet and was never known for the mildness of his temper. Had anyone else dared to tell him what to do he would have probably committed manslaughter.

Each time I heard my mother-in-law broach that fatal German subject I was prepared to witness a formidable scene. On a few occasions the Emperor did get up from the table, once even, seizing a huge silver fork, he bent it into a knot, but that was all.

Unfortunately for him, for Russia and the world; he was deeply in love with his wife and his desire to make her happy must have obscured his view and interfered with the workings of his mind.

I know of no other reason why a man as far-sighted and as practical as my father-in-law should have sanctioned our treaty of alliance with France.

The Debacle of 1917.

Not much need be said about the fatal part played by another Russian Empress, the last Czarina, in the debacle of 1917. It is a simple matter of record that in the crucial days of his life, facing the certainty of a revolution in the rear of his enemies and the danger of defeat at the front, Czar Nicholas II chose to ignore the warnings of his advisers and followed the hysterical promptings of his wife until the very end.

Hers was a case for Siegmund Freud and, while no one has the right to throw stones at a woman who had lost her mind because of the illness of her son, the historians will deal harshly with my late brother-in-law.

They will never forgive him the underlying reasons of his abdication, for the desire to spend one's life "just with wife and children" is middle-class at best, a virtue laudable in a grocer, but utterly ridiculous in a ruler.

What will there be left of the whole idea of monarchism if the fulfillment of a sovereign's oath to uphold the throne of his ancestors is made contingent on his love for wife and children?

(Copyright, 1932.)

Says Theodore Roosevelt Advised Japan To Promulgate a Monroe Doctrine Of Its Own to Cover Eastern Asia

Viscount Kaneko Tells of 1905 Conversation at Oyster Bay — Quotes Late President As Asserting That in the Orient Only Japan Understands the Principles and Methods of Western Civilization.

After a lapse of 27 years Viscount Kentaro Kaneko, member of the Privy Council of Japan, makes the assertion that in 1905 President Theodore Roosevelt outlined and recommended to him privately a "Japanese Monroe Doctrine" in Asia. At that time Kaneko was here as an important figure in the peace negotiations that terminated the Russo-Japanese war.

Viscount Kaneko's account of the views expressed to him by President Roosevelt is contained in an article in the September issue of "Contemporary Japan," recently published in Tokio and reprinted herewith by special permission. So far as can be ascertained, Roosevelt never made any public presentation of the views attributed to him by Viscount Kaneko.

By Viscount Kentaro Kaneko,
H. I. Majesty's Privy Councillor.

In the early summer of 1905, after President Roosevelt's mediation for a peace conference had been accepted by Russia and Japan, I was invited to lunch at the White House. We talked about the forthcoming conference and discussed many preliminary questions.

Afterward our conversation turned to more personal things. The President said that the style and dignity which his position required him to keep up at the White House gave his guests little knowledge of his family and his personality, and he invited me to be his guest in a less formal way at Oyster Bay. On July 7, after the President had moved to his summer home, I went to Sagamore Hill to spend the night and the following day.

At 10 o'clock Mrs. Roosevelt retired after extinguishing the lamp on the table, and the President and I went to his study, where we discussed the forthcoming peace negotiations at Portsmouth, N. H. The President expressed his opinions freely and asked me to cable them to our Government in Tokio.

A Talk on Porch.

Next morning, after breakfast, sitting on the piazza, the President and I discussed many problems of the "after war" policy of Asia, among them a "Japanese Monroe Doctrine" in Asia which he strongly advised.

And now, when Japan's policies in Asia are causing anxiety and even alarm to other Powers, I venture to believe that the time has come when President Roosevelt's far-reaching views may usefully be given to the world. However, I do not at this distance of time pretend to repeat the exact words of our conversation, which took place nearly 28 years ago but its substance made such an ineffaceable impression upon my mind as can never be forgotten as long as I live.

"Japan is the only nation in Asia," said the President, "which understands the principles and methods of Western civilization. She has proved that she can assimilate Western civilization, yet not break up her own heritage. All the Asiatic nations are now faced with the urgent necessity of adjusting themselves to the present age.

"Japan should be their natural leader in that process, and their protector during the transition stage, much as the United States assumed the leadership of the American continent many years ago, and by means of the Monroe doctrine preserved the Latin American nations from European interference while they were maturing their independence.

"If President Monroe had never enunciated



VISCOUNT KENTARO KANEKO.

the doctrine which bears his name, the growth of the independent South American Republics would have been interfered with by influences foreign to this continent. The future policy of Japan towards Asiatic countries should be similar to that of the United States towards their neighbors on the American continent.

"A 'Japanese Monroe Doctrine' in Asia will remove the temptation to European encroachment, and Japan will be recognized as the leader of the Asiatic nations, and her power will form the shield behind which they can reorganize their national systems."

When I asked the President how far he thought this "Japanese Monroe Doctrine" should extend, he replied that the sphere of the "Japanese Monroe Doctrine" should include the whole continent of Asia—east of Suez Canal as far as west of Kamchatka—except India, Annam, the Philippines, Hongkong and other European and American colonies. At the same time Japan would observe the American policy of the "open door and equal opportunity" in China.

"If Japan will proclaim such an Asiatic Monroe Doctrine after the peace of Portsmouth," continued the President, "I will support her with all my power, either during my presidency or after its expiration."

This opinion he expressed as clearly and forcibly as possible.

Gratified by Words.

I was much surprised at the President's frankness, and, I need not say, inexpressibly gratified to find that in this powerful statesman Japan has so stanch a friend. This was the first occasion on which I heard any public man in America or Europe speak of a "Japanese Monroe Doctrine."

This opinion of the President, with many other matters which we discussed, I reported to our Government by cipher telegram on July 11, 1905.

His foresight was again shown in relation to the decisive step which assured Japan's future in Manchuria. Peace between Japan and Russia was signed on Aug. 23, 1905. All the world, and particularly America, rejoiced.

On Sept. 10, 1905, after the Peace Treaty was signed, on the eve of my departure for Japan, President Roosevelt invited me to Sagamore Hill to a farewell luncheon with his family. I spent half a day with them. During our conversation, I said to the President:

"You will remember that last July, when I stayed at your house, you advised our Government to proclaim a 'Japanese Monroe doctrine' for Asia. Now I want to ask you, if on my return to Tokio I may report your advice to the Emperor and his Ministers, and let our Government prepare and establish our Asiatic policy in accordance to your view, because your advice is of great importance to Japan."

Views Withheld.

The President answered:

"I have no objection to your reporting to the Emperor and his Ministers confidentially, but I ask you not to make my views public while I am President, because I will announce to the world at some suitable opportunity, after my term of office has expired. When I decide to make it public I will send a cable authorizing you to do the same. So we can simultaneously publish it, you in Japan and I in America."

Thereupon I said:

"Today, if your view is made public, the world and especially the people of America, will be taken by surprise. But in future, should you decide, I will proclaim your magnanimous view on the Japanese Asiatic policy, and will explain to the Japanese and endeavor to have it realized in my power."

On my return home, when I had an audience, I reported to the Emperor, who commanded me to present a written report.

When President Roosevelt completed his term, he went to shoot big game in Central Africa. Then he re-entered American politics in the movement to form the Progressive Party. The six years between his retirement and the World War were full of striking events in which Colonel Roosevelt played a part, and Japan's relations with her neighboring countries in Asia were relatively unimportant.

No Occasion Arose.

No occasion arose to prompt the publication of the opinion which President Roosevelt had uttered in our talk at Sagamore Hill. And now when Japan's policy in Manchuria is much criticized by foreign Powers, it is a matter of the greatest regret to me and to Japan that he died unexpectedly without having uttered in public speech his views on a "Japanese Monroe Doctrine" in Asia.

This opinion, held by one of the greatest statesmen of our time, would have been of high importance had he lived to announce it himself at the present moment, when Manchuria is once more a burning international question. As his old friend and lifelong admirer, I cannot withhold his far-reaching view, and now give it to the world, as my sincere tribute to the memory of the world-renowned American statesman and a great benefactor to Japan in her struggle against Russia for national existence.

When Was Gold Standard in Danger? Period Referred to by President Evidently Was Last February

Records of White House Conferences and Senate Debate on Glass-Steagall Bill Support This Conclusion.

By Charles G. Ross,
Chief Washington Correspondent of the Post-Dispatch.
WASHINGTON, Oct. 29.

WHETHER the United States at some time during the financial panic in the first six months of this year was in imminent danger of being forced off the gold standard is, and probably will remain, a matter of opinion. But it is possible, from authoritative sources, to identify the period that the President had in mind when he said at Des Moines that "at one moment" he had been informed by his Secretary of the Treasury that unless some remedy could be put into effect, the United States could hold to the gold standard only two weeks longer.

The context of the President's remarks on this subject at Des Moines, as well as that of subsequent speeches in which he has referred to the menacing effects of foreign gold withdrawals and domestic hoarding, points clearly to early February as the critical two-week period of which he spoke. Information obtained by the Post-Dispatch confirms this conclusion.

This is not to say that early February was, in fact, the most dangerous period in our financial difficulties, or that it is so regarded in retrospect by the Treasury. There is sound authority for the statement that the peak of the crisis, in the administration view, came in June, when the country was threatened with a new and disastrous wave of bank failures. Quite possibly, the magnitude of the danger at that time is now being overstated for obvious political purposes. One cannot talk with responsible and informed officials of the administration, however, without getting the impression that their fears in June for the financial stability of the United States, whether or not those fears were justified and whether or not they are now being exaggerated, were very real.

The Dawes Bank Loan.

Of these fears, one of the greatest was for the safety of Charles G. Dawes' bank in Chicago. When if ever, the whole inside story of the administration's anti-depression measures comes to be written, an interesting chapter may be made of a Sunday afternoon meeting in Washington when it was decided that the Reconstruction Finance Corporation should lend $80,000,000 to the Dawes bank.

It is now being said by the Republican campaigners that the threatening state of affairs in June was due primarily to the fears created throughout the country by the "destructive" Democratic program in the House of Representatives. Any diagnosis of that sort needs, of course, to be heavily discounted. There can be no doubt, however, that unfavorable credit conditions in June, whatever their cause, brought grave alarm to those in charge of the Government—perhaps even graver than the alarm which, communicated to the leaders of Congress, resulted in the February passage of the Glass-Steagall Act.

Nevertheless, the weight of the available evidence is that the President at Des Moines was talking about the situation in February. Senator Watson of Indiana, the leader of the Republicans in the Senate, has placed the critical period in that month, and Senator Reed of Pennsylvania, another in the confidence of the administration, has said it was well known that the United States was on the verge of going off the gold standard last winter.

What President Said.

These statements as to the time of which the President spoke are borne out by his remarks at Des Moines. In the same paragraph in which he mentioned the two-week margin by which, as he said, we escaped financial disaster, he called attention to the "enormous sums of gold and exchange drained from us by foreigners" and to the additional adverse effects of domestic hoarding.

"You will realize also," he said, "that our citizens who hoard Federal Reserve and some other forms of currency are in effect hoarding gold, because under the law we must maintain 40 per cent gold reserve behind such currency. Owing to the lack in the Federal Reserve System of the kind of securities required by the law for the additional 60 per cent of coverage of the currency, the Reserve System was forced to increase its gold reserve up to 75 per cent. Thus with $1,500,000,000 hoarded currency, there was in effect over $1,000,000,000 of gold hoarded by our own citizens."

Then followed, without a break, his statement that owing to these drains the amount of gold we could spare for current payments at home and abroad had been reduced to a point where, failing a remedy, we could hold to the gold standard for only two weeks longer.

It is not the purpose here to choose between the President's version of our financial troubles and the statements by Senator Glass and others that he is now, for political purposes, magnifying past dangers. The purpose is simply to note, for the record, the inescapable conclusion from the context of his Des Moines speech that he was speaking of a crisis in February.

Glass-Steagall Act.

The condition which he cited as requiring a remedy, namely, the inflexibility of the Federal Reserve Act with respect to reserves behind currency, was precisely the condition cured by the Glass-Steagall Act, and the Glass-Steagall Act was passed in February in response to presentations made by the President and other administrative officials at a memorable White House conference attended by congressional leaders of both parties.

There is dispute now as to the character of these representations—whether or not they pictured the then existing financial plight of the country in the dark colors now being used by the President and Secretary Mills in their campaign speeches. Senator Glass, who attended the conference and subsequently became the leader in putting the remedial measure bearing his name through Congress, says he was given no intimation that the gold standard was in jeopardy. Senator Watson, who was also at the meeting, says the President and other officials "urged the great gravity of the situation" and the necessity for immediate enactment of legislation" to enable them to prevent imminent jeopardy to the gold standard in the United States."

Whatever may be the exact facts regarding the extent of the pictured danger to the gold standard, the White House conference had a persuasive effect on Glass and his colleagues. Senator Glass laid aside, for the time being, some of his long-held convictions against any broadening of the rediscount base of the Federal Reserve System and, in the language of Senator Watson, "patriotically agreed to proceed with the increased authority asked for." "They are all, says Watson, "very happy over his (Senator Glass') patriotic attitude."

Glass' Speech in Senate.

The memory of the writer runs back to the day when Senator Glass arose in his place in the Senate and explained why he was supporting the various emergency provisions which had been put together under the name of the Glass-Steagall bill.

Continued on Page 2, Column 4.

ST. LOUIS POST-DISPATCH

Founded by JOSEPH PULITZER
December 12, 1878
Published by
The Pulitzer Publishing Company
Twelfth Boulevard and Olive Street

THE POST-DISPATCH PLATFORM

I know that my retirement will make no difference in its cardinal principles; that it will always fight for progress and reform, never tolerate injustice or corruption, always fight demagogues of all parties, never belong to any party, always oppose privileged classes and public plunderers, never lack sympathy with the poor, always remain devoted to the public welfare, never be satisfied with merely printing news; always be drastically independent; never be afraid to attack wrong; whether by predatory plutocracy or predatory poverty.

JOSEPH PULITZER.

April 10, 1907.

The Election

To the Editor of the Post-Dispatch:

I WOULD like to speak a kind word for our fellow townsman, Henry W. Kiel, and the policies that he represents. He has stated plainly and convincingly his stand on prohibition and beer, on the bonus question and on wage-cutting. I think every working man in the State owes Mr. Kiel a debt, and I am going to pay mine Nov. 8. R. M. HILL.

To the Editor of the Post-Dispatch:

I DO not like the name "Winter." It calls for a cold, shivery feeling and stings the ears, nose, fingers and toes. But "Park" is a source of enjoyment.

A. VOTER.

To the Editor of the Post-Dispatch:

THERE is no doubt that the State Government would suffer were Boss Pendergast to have his sticky fingers pulling strings in Jefferson City for the sake of "jobs for the boys," as well as fat contracts for himself. And there is little less doubt that St. Louis would suffer a return to the old Butler Indian days were he in position to dictate our local police and election boards.

M. L. R.

To the Editor of the Post-Dispatch:

WHAT we have suffered in the last three and a half years is a fair example of what we can expect in the next four, in the event of Mr. Hoover's re-election. W. J. SHEA.

Collinsville, Ill.

To the Editor of the Post-Dispatch:

AS I understand Henry Ford's plea, industry needs four more years of Hoover because industry has had four years of Hoover. In medicine, a large overdose of poison will counteract the effects of a small overdose, but I was not aware that Ford had added the accomplishments of a physician to his attainments as historian, litterateur, economist and diagnostician of what the country needs. J. D. H.

To the Editor of the Post-Dispatch:

O, YE Hoovers and ye Mellons
O, ye men who hate reform,
Don't you hear the distant thunder,
Don't you see the coming storm?

C. S. SCHNEIDER.

Paxton, Ill.

To the Editor of the Post-Dispatch:

PRESIDENT HOOVER will be recorded in history as the last great witch doctor. It seems a long cry from Jeremiah and Balaam to Mr. Hoover, but it is very doubtful that either of those ancients ever played upon the ignorance of a people with more skill than Mr. Hoover did at Des Moines.

T. E. TEDLOCK.

Skiatook, Ok.

To the Editor of the Post-Dispatch:

HENRY FORD is a wow at making cars, but he is a bow-wow at political speaking. L. M. W.

To the Editor of the Post-Dispatch:

I HAVE been riding the Republican ship of state for 40 years and am now 63 years old. Our leaders started this ship across the ocean to London about three years ago. It struck a leak and has been sinking ever since. Now I am going to jump overboard and try to swim ashore. I will vote the Socialist ticket as a protest, for once in my life.

A. B. DOWELL.

To the Editor of the Post-Dispatch:

HOOVER: Hunger, hooey and hokum.
Roosevelt: Reflation, repeal, relief.

PHIL A. REILLY.

To the Editor of the Post-Dispatch:

YOUNG men of this country, your forefathers fought for their liberty and we shall do the same, not with swords of steel, but with ballots on election day. Go to the polls and insure your future happiness by voting for Norman Thomas. C. STEVENS.

To the Editor of the Post-Dispatch:

I HAVE been reading your editorials about the Kansas City machine, but have not read a single one about the rotten Republican machine of St. Louis, the rottenest in the State or, for that matter, in the United States. We in rural Missouri are all for Judge Park for Governor. J. S. P.

Green City, Mo.

To the Editor of the Post-Dispatch:

IN this time of greatest stress and trial for some of us, we are comforted on all sides with the news: "Prices are going up!" What puzzles me is how prosperity can be restored by raising prices and reducing incomes.

HARD PRESSED.

To the Editor of the Post-Dispatch:

I AM astonished not to hear from some Democratic source that Mr. Hoover is responsible for the jobless riots in Belfast, Ireland, and London, England. It would be running true to form for the Democrats to make such a charge.

LEWIS A. STONE.

Swampscott, Mass.

To the Editor of the Post-Dispatch:

IN the coming election, we have a physician and a layman as opposing candidates for the office of Coroner. It seems to me that selecting a layman for Coroner would be about the same as selecting a layman for Judge of one of our courts.

MRS. G. G.

Gov. Roosevelt and the Cry of Radicalism

In a last desperate effort to save the election, the Republican leaders are raising the cry of radicalism.

In Boston, Representative James M. Beck characterizes Gov. Roosevelt as "a demagogue, more dangerous than William Jennings Bryan." He declares that with his election "the forces of radicalism will have triumphed and the result will be to convert this proud Republic into an imitation of the Soviet regime in Moscow."

In Cincinnati, Secretary Mills professes to fear that the Governor seeks currency inflation, price manipulation, the guarantee of bank deposits and payment of the bonus.

From far Manila, Theodore Roosevelt the younger raises his voice against "wholesale experiments in Government ownership, tariff tinkering and currency inflation."

In speech after speech, President Hoover views with alarm the flood of imports with which the Democrats will inundate our workers, and from Washington the Republican National Committee denounces the economists' criticism of the Hawley-Smoot tariff as "a purely political propaganda movement originated by Socialists and radicals whose support in this campaign has been invited and welcomed so enthusiastically by Franklin D. Roosevelt."

In Detroit, Henry Ford directs his employes to vote for Hoover, and in Philadelphia the John Wanamaker store, not to be outdone, prints an advertisement imploring "all merchants, manufacturers, mill owners, wage earners, heads of families, protecting their dependents, to join in safeguarding our country from outside attacks aimed at the destruction of our American institutions and the dissipation of our national finances."

Republican campaign speeches have gradually come to follow the same formula. Today, they are a machine product as standardized as the Ford car. First come the paragraphs which deplore the depression, blame it on Europe and absolve the administration of all responsibility. Then come the paragraphs which outline the achievements of the administration, a list which includes many measures which were enacted by Democratic votes, organizations which are being administered by Democratic executives, steps which the President long opposed and in which he tardily and reluctantly acquiesced, and other items the wisdom of which is still to be proved. Then follows the hair-raising recital of the sins of the Democratic House of Representatives, made up of a number of proposals which never became law, many of them passed by Republican votes, some of them less terrifying than we are given to suppose.

All of which is offered to prove the thesis that the Democrats in Congress delayed recovery; that prospect of a Democratic victory in November further delays recovery; that the Democrats are dangerous, ignorant and unsound and will keep us in a depression from which superior Republican wisdom is already releasing us.

It is pretty obvious that business has not been much impressed by this attempt to panic the country into voting for Hoover. The betting on Wall Street shows that financial center expects Gov. Roosevelt to be elected. The simultaneous recovery of the business index and security prices demonstrates that business feels that it has nothing to fear from this result. Nor is it difficult to see why this is true. For one can go over the addresses delivered by Gov. Roosevelt during this campaign with a fine-tooth comb without discovering a shred of evidence to support the thesis of Democratic radicalism.

Gov. Roosevelt has made a telling attack upon the administration's record. But he has proposed no sweeping or fundamental reforms. He has denounced the Grundy tariff, but he does not propose to repeal it. Rather, he promises to content himself with the slow process of negotiating reciprocal trade treaties with the several nations of the world. He has assailed the administration's fiscal record, but he has proposed only to block the bonus, to reduce expenditures and to place a tax on beer. He has denounced the administration for complicity in the speculative excesses of the boom period. But the policy which he proposes in its place is mild enough. He will not permit public officials to give tips on the stock market. He will put an end to governmental approval of foreign loans. He will prevent the use of Federal Reserve credit for security speculation. He will control holding companies selling securities in interstate commerce. He will promote corporate publicity. He will separate investment and commercial banking. He will supervise banks more rigidly. Certainly this falls somewhat short of Communism.

Indeed, the concrete proposals of Gov. Roosevelt and Mr. Hoover have much in common. Both ban the bonus. Both promise a reduction of Federal expenditures. Both would put an end to the stabilization activities of the Farm Board. Both would lighten the burden of farm mortgages. Both would collect the war debts. Both would reorganize the Federal Land Banks. Both would limit public works to projects of a self-liquidating nature. Both would use Federal funds to prevent starvation. Both would regulate the interstate transmission of electricity. Both have declared for more rigid supervision of banks.

It is true that Gov. Roosevelt's position on two issues—power and unemployment—is in advance of Mr. Hoover's. But when he approves unemployment insurance, old age pensions and a later school-leaving age, he is talking about state, not about Federal, matters. His declaration for the regulation of holding companies in the power industry and for the public generation of electrical energy at Boulder Dam, Muscle Shoals, Columbia River and the St. Lawrence is heartening. But he opposes public transmission of the energy so generated and insists that private ownership and operation must be the guiding principle in power policy.

This is something less than Socialism. The Governor's railway speech, an exceedingly able performance, proposed Federal regulation of competitive bus and truck services, abandonment of wasteful competition, elimination of unprofitable mileage, and control of the manipulative activities of railway holding companies—a sound program, but one which is thoroughly acceptable to responsible leaders in the industry.

Gov. Roosevelt stands a step to the left of Mr. Hoover. But that still leaves him a good day's journey from anything which can honestly be described as radicalism. He has warned business that economic power is a public trust; that the state must guard against its abuse. But he has not proposed to socialize economic power. His regulatory program is that of an enlightened conservative. His attitude toward social legislation is similarly intelligently moderate.

The attempt to make Gov. Roosevelt out a Red is an abject failure. None of his proposals threatens the permanence of private property. Nowhere has he preached economic revolution; advocated fundamental change. Conservatives, liberals and progressives can and doubtless will vote for him. Radicals will have to turn to Norman Thomas, Socialist candidate, or W. Z. Foster, Communist candidate.

An Injustice to Mr. Hoover

We believe that Senator Cutting of New Mexico, in his Denver speech, did Mr. Hoover a great injustice when he said:

> In the last days of the 1930 session, the great humanitarian vetoed the Rankin bill, which I have no hesitation in calling the most just and most equitable measure for disabled veterans ever passed by Congress. As a substitute, he forced through both houses a law granting compensation to veterans for injuries unconnected with the service.

This statement gives a wholly false view of the 1930 legislation. Mr. Hoover did veto the Rankin bill and he did force a substitute through both houses, but a study of the two bills leads inevitably to the conclusion that Mr. Hoover's bill was superior in several respects.

Both bills were bad because they admitted to the public crib veterans whose disabilities have no connection with war service. The temper of Congress at the time was such that Mr. Hoover could not have prevented such legislation from passing. It surely would have passed over his veto. He, therefore, adopted the course of tempering the evil as best he could.

He vetoed the Rankin bill because it was a radical departure from our policy of pensioning World War veterans whose disabilities arise from civil life; because it singled out 75,000 to 100,000 such men out of 380,000 possible civil life disability cases; because, under it, a man who had served a few days in the army would receive aid on the same basis as a man who had fought in the Argonne; because it could have resulted in paying larger pensions for civil life disabilities than are paid to men wounded at the front; because the bill contained no safeguard against men of independent means claiming benefits for civil life disabilities, and for various other cogent reasons.

Whereas, the first-year cost of the Rankin bill would have been $110,000,000, the first-year cost of the Hoover bill was estimated at less than half that sum; the latter bill excludes men who pay an income tax; it restricts the pensions to modest sums ranging from $12 a month for 25 per cent disability to a maximum of $40 a month for total disability; it made ineligible all veterans who had served less than 90 days; in its final form, it was free of such ridiculous provisions as one attached by the Senate that the country should pay pensions to men suffering from social diseases incurred during the war.

Mr. Hoover can be criticised for putting his pen to any legislation by which men are permitted to draw doles from the Federal Treasury, as veterans, when they came unscathed from war service. But to give out the impression that the Rankin bill was better than the one he signed is to engage in that kind of flubdub too common in the heat of campaigns.

An Argument for Political Opposition.

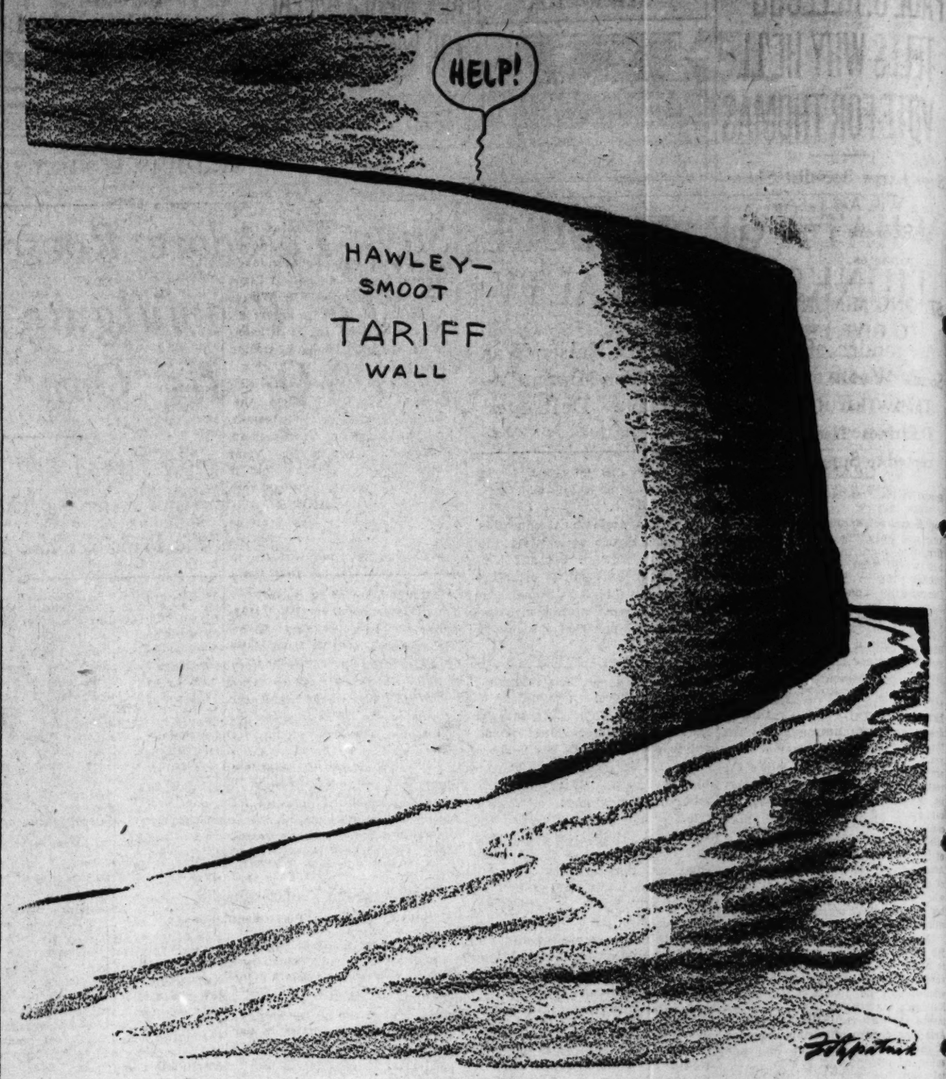
Of the many reasons for the Democratic drift this year, there is one which, while not bulking large in the minds of the voters, yet is of incontestable validity. We refer to the need of keeping intact a strong minority party in the United States, whose function is to examine, criticise and challenge the majority party's leadership and, at times, take the reins itself. In England, the party or parties ranged against the party in power are officially recognized as "His Majesty's opposition." If the Republicans, despite all indications, should win again this year after 12 years of control of the national government, a blow would be dealt to the Democratic party from which it could hardly recover.

As it is constituted at present, we do not think the death of the party, *per se*, would be a calamity. It would be so only because there is nothing else to take its place. Unlike in Great Britain and many Continental countries, the Socialists have never been able to make much headway in the United States. In the last national election, they polled less than 300,000 votes, a miserable showing considering the length of time they have been in the field. It is expected this year that they will poll in the neighborhood of 2,000,000 votes, but these ballots in the main will be more expressive of discontent with the two major parties than approval of the Socialist program. In other words, if there were any actual danger of Norman Thomas' election, many of those who will vote for him in November would recoil sharply from his candidacy.

We reprint on this page today an interesting article from the Springfield Republican, stressing the disunion in the Republican party, and calling attention to the historical parallel of 1912, when the opposition party, profiting by Republican disunion, assumed power and made a matchless record of progressive legislation.

Our two-party system, certainly, is full of grievous faults. Each party contains mutually antagonistic elements, which are grouped together only because they wear the same labels. But a one-party system would be worse. It would be a step toward Fascism. A Republican victory in November would invite the establishment of a one-party system, and this tendency would be greatly augmented if the next four years should witness economic recovery. Another Republican victory in 1936, as reward for restoring prosperity, and what would meanwhile happen to the Democratic party, already disabled from numerous defeats and suffering the chronic disability that normally there are more Republicans than Democrats?

Another opposition party would form, of course, but it would probably take many years before it gathered power enough to challenge the dominant Republican leadership. With little or no check on its behavior, it is easy to imagine how that leadership would exercise itself. It is to prevent such an eventuality that many thoughtful Republicans, who are also believers in the two-party system, are going to vote the Democratic ticket Nov. 8.



THE FORGOTTEN MAN.

The Choice for President

Independent Springfield (Mass.) Republican, for Hoover in 1928, tells why it now decides to support Roosevelt; G. O. P. capacity to govern is exhausted, it says, and party is rent by dissension; Democrats will control Congress, and may be expected to achieve harmony; absence of great claims for nominee is considered helpful.

From the Springfield (Mass.) Republican.

TO the extent that the Republican is a public journal of independent opinion, it accepts its responsibility for changes of government in which measurably, more or less, it may have a hand. If Mr. Hoover goes out, Mr. Roosevelt comes in. The Republican will not attempt to dodge whatever degree of responsibility it might bear for Mr. Roosevelt's election by "declaring" for Norman Thomas or by urging anyone to vote for Mr. Thomas.

Mr. Thomas is unquestionably very attractive to many sorely troubled voters. Much in his platform is rationally progressive as well as idealistic. We do not find his economics convincing because his economics of Socialism is not practically adaptable to this country's immediate requirements. His more radical economic proposals, such as his recent proposal of a capital levy of some 50 billion dollars on the private wealth of this country, in order to lighten the tremendous burden of debt, are not within the range of practical statesmanship. The British Labor party had the capital levy in its program when it came into power, but the idea faded away amid the realities of government.

Yet a "protest vote" for Mr. Thomas, under present conditions, may be justified on other grounds than Socialism as a system. The Republican's own course must be pragmatically determined by its own responsibilities, and these dictate, now as in the past, a choice between the two presidential tickets upon one of which must necessarily fall the burden of office, or administration and of national leadership in the next presidential term.

• • •

This decision in favor of Gov. Roosevelt rather than either President Hoover or Mr. Thomas is dictated by the evidence converging from all sides in recent weeks and months as to the stark realities of the situation in the United States. As in 1912, when the Republican finally preferred for President the Democrat, Gov. Woodrow Wilson of New Jersey, the Republican party today has largely exhausted its effectiveness as the chief instrument of government. How anyone, in the least detached from partisan interests, can fail to recognize this fact is a mystery.

The Republican party is now rent by no such organized division as it was in 1912, yet the unity of the party is split in several directions, notably in the open revolt against President Hoover's leadership and candidacy by conspicuous adherents of the Roosevelt cause 20 years ago. One has only to mention such names as Senators Johnson and Norris—who are on the stump against Mr. Hoover—also Borah and La Follette, to illustrate the present disorganization of the Republican party. A conspicuous representative of the party's conservative wing, also, Dr. Nicholas Murray Butler, is obviously so far disaffected that he is saying nothing to promote Mr. Hoover's re-election.

It is unnecessary to rehearse facts repeatedly given great publicity demonstrating the present demoralization of the Republican party as an organization. In a number of important states, its local organization is shattered by quarrels, as in Illinois, where the Republican candidate for Governor is being bitterly fought by the Chicago Tribune and other Republican papers. We are merely viewing realistically the political situation in declaring that the Republican party is so stricken that its capacity for national government in the immediate future is seriously impaired.

• • •

This newspaper four years ago did what it could to give Mr. Hoover the support in Congress of united, strong majorities. They were at least elected, but what happened? Those majorities fell into disharmony and futility. Today no Republican majorities are even in sight for the next Congress, if Mr. Hoover should be re-elected. Mr. Hoover himself in his Detroit speech used language which revealed his own expectation that the next Congress will be Democratic. And this is what the chief political correspondent of the Chicago Tribune, the leading Republican paper of the Middle West, reported only last Sunday:

> "While the events of the remaining fortnight will determine whether Mr. Hoover shall succeed in snatching victory from the jaws of defeat, it is already apparent that, whatever the outcome in the presidential contest, the next Congress, also elected Nov. 8, is destined to be Democratic in both branches, overwhelmingly so in the House and by a narrower margin in the Senate."

What does this mean but a Republican party so shattered that it cannot elect congressional majorities even if its candidate for President squeezes into office again by a small electoral college margin? We faced a similar situation and prospect in 1912; and now, as then, our best judgment is that the Democratic party is the sole practical alternative.

The Democratic party is far from being all that could be desired. As, in 1912-16, however, that party did achieve under the responsibility of power a cohesion, harmony and effectiveness that amazed a nation accustomed to the prolonged feuds of Bryanites and anti-Bryanites, so today we may hope that it will discharge fairly well its obligations as a party of government, if these should devolve upon it.

• • •

In 1912, our preference for Mr. Wilson for President did not require us to "desert" Mr. Taft, whom the Republican had supported in 1908 and, so far as it could, during his administration. And so now the Republican is not "deserting" Mr. Hoover, who, it believes, has practically exhausted his capacity to serve effectively as President. This fact is no more discreditable to Mr. Hoover than it was discreditable to Mr. Gladstone, after stormy years as Prime Minister, to reach a time when he no longer could command the support essential to successful political leadership as first Minister of the Crown. To regain the political favor and strength among the people necessary to carry on a government at all successfully, Mr. Hoover needs a period of retirement from office, precisely as so great a political leader as Mr. Gladstone needed it repeatedly in his long public career.

If to this realistic survey of the political situation which the United States evidently confronts today is added the several points of difference of view on important public questions between this paper and Mr. Hoover, there is but one course to pursue, in all honesty of opinion and judgment. With these differences goes a deep-seated feeling that to the national psychology or atmosphere which produced the speculative orgy of the stock market in 1927-29, and the enormous private investments in foreign bonds and new domestic securities of doubtful worth, as later events proved, the regime of which Mr. Hoover was a part and, because of his gospel of the millennium in 1928, became the symbol, did contribute. We do not hold Mr. Hoover responsible in a personal sense; yet he came to symbolize the system that crashed, and on that account a change in government is needed—granting cordially the value of his services in the work of salvage the past year or two.

For Gov. Roosevelt, no great claims are being made. The Republican will make none. And this reserve is fortunate, perhaps, if he is to become President. So much was claimed for Mr. Hoover four years ago that the popular notion of a "miracle man" in the White House became such a handicap as to be a source of fearful weakness in trying times of depression. Extraordinary expectations for the Governor of New York should not now be raised. He and his party will have their opportunity, in case he is elected. If, in 1936, they have failed, then the country will know better than it does now whence it is to travel from there and by what route.

The Debacle of Feminism

Mary R. Beard in Current History.

ONE of the important consequences of the depression is the disaster which has overtaken rugged American feminism. Just at the hour when it seemed that the women's program of equal rights was to be fully realized after a struggle of 80 years, the crisis came to leave the movement stranded.

American women have been accustomed to a high degree of personal privilege, and they are unprepared, both physically and mentally, to cope with financial calamity. Indeed, they appear to be more stunned than men, judging from the silence among them as to the means of recovery. Women had turned so far from the broad study of life in their effort to emulate the men in the immediate landscape that they failed to foresee that the equality which they coveted might eventually prove to be equality in disaster.

The very transfer in the ownership of wealth to women in recent years in America was in part their misfortune, because property rights became a heavy burden on their hands. Equal pay for equal work, especially in the teaching field, grew meaningless when an entire staff of instructors had to serve without remuneration; an oversupply of teachers in every city raised apparently insoluble problems for the most ardent egalitarian. An ideal of factory labor on the same terms as men enjoyed signified nothing when neither men nor women could get employment of any sort. Even the battle for the remaining posts lost its heroic qualities to some extent and resembled an atavistic tooth-and-claw struggle in a narrowed and cramped arena.

Instead of the benefits which they had confidently anticipated from economic equality, the feminists were unexpectedly confronted with defaults on dividends, a rapidly contracting labor market, a new dependence that the older family system of economy never knew and the possibility that the capitalist system of production and distribution, in which they had been participating so blithely was overworked.

PAUL U. KELLOGG TELLS WHY HE'LL VOTE FOR THOMAS

Says Large Socialist Showing Will Aid Liberal Side of Roosevelt, Thwart Reactionaries.

STRONG MINORITY TO GIVE LEVERAGE

Social Worker Does Not Think That Old World Doctrines Need Be Accepted to Support Party.

Special to the Post-Dispatch.

NEW YORK, Oct. 29.—A vote for Norman Thomas this year is a vote not only "for a new and affirmative lead in American life," but it will also be an aid to the liberal wing of Roosevelt's hybrid Democratic party in forcing through decent social legislation during the next few years, Paul U. Kellogg, editor of the Survey-Graphic, declared today in a statement issued by the Thomas and Maurer Committee.

"Paul Kellogg knows the tragedy, the breakdown in morale, the havoc of starvation, disease and death that have been epidemic in the United States for the past three years," the committee said in presenting Kellogg's analysis of his reasons for supporting the Socialist candidates. "His decision to support the Thomas and Maurer campaign is therefore of great significance as reflecting the feeling of the social service workers of America, up against the collapse of capitalism, able to give crumbs when loaves are needed, forced to beg for pennies when only dollars will do any good."

"My conviction that one primary job before the American people is to bring our consumptive capacity abreast of our advances in applied science and corporate expansion," Kellogg's statement begins. "That means trying to make the old American dream of opportunity for all come true in our time. It means enhanced purchasing power, an altogether new standard of living, work and earnings to buy what modern production can put out so plentifully but can't sell.

Back of the Depression.

"As things stand, we have applied our organizing genius so lopsidedly that our industrialism is crop-bound, our distribution of income top-heavy, and vast reaches of our people are hag-ridden by insecurity. It was this fault that underlay our post-war prosperity, that gave it a shell of hilarity but sapped its underpinnings. Along with war and its overhang, the nationalisms that are throttling trade and the rest, this has been the great causal factor that has carried the world depression to such depths in the U. S. A."

Kellogg's other six considerations bring this down to the campaign:

"2. The failure of organized business to curb the boom or to control the slump.

"3. The failure of the Republican regime to grapple convincingly with either emergency, much less with the forces behind both. The President has personified this retreat before realities on the part of the dominant groups in this country. He has acted according to his lights and theirs but they are only tail lights; backed into the future, looking over his shoulder.

"4. The chance which Roosevelt holds out for a changed front. That has counted heavily with me and I've held off until

"5. The growing expectancy of his election makes me feel freer to make a long-range decision.

"6. My lack of assurance that the Democratic party will prove a vehicle for that change.

"7. My belief that a strong minority offers a new chance for leverage."

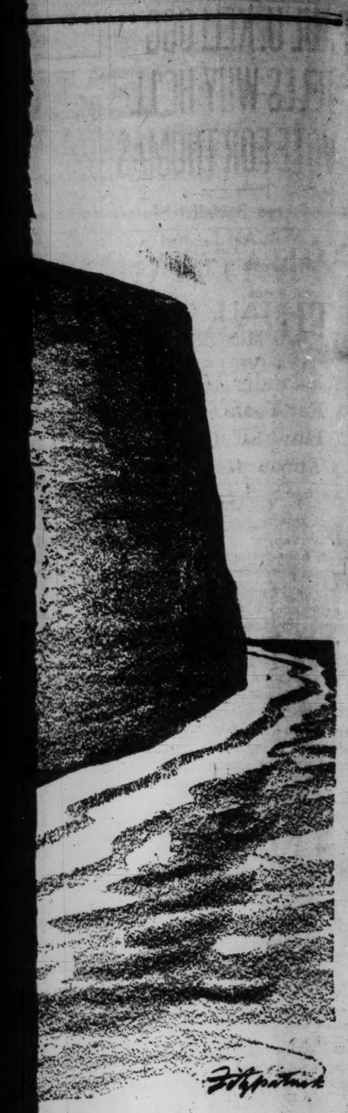
Kellogg an Independent.

Kellogg may be classed as an independent, as he is on the Lehman and Wagner committees in the State, says he will vote for Hillquit in the city, is a hearty supporter of George W. Alger for the Supreme Bench, and would vote for Stimson as Secretary of State if that were an elective office, because of his stand in the Far East.

To quote from his summing up of the political situation:

"If the depression has not shaken loose the opportunity for a forward move, one way or another, returning prosperity is not likely to offer a better chance. What has seemed likely has been that there might be a merger of the insurgents in both major parties and we would have the line drawn between

SENATOR JAMES A
and
JUDGE GUY B. R
Will Speak at a Democratic Ma
Monday Night, Octo
8 O'Clock
At the COLISEU
All Seats Free Everybo
RUBEY M. HULEN, Chair
Democratic State Committee of M



PAUL U. KELLOGG TELLS WHY HE'LL VOTE FOR THOMAS

Says Large Socialist Showing Will Aid Liberal Side of Roosevelt, Thwart Reactionaries.

STRONG MINORITY TO GIVE LEVERAGE

Social Worker Does Not Think That Old World Doctrines Need Be Accepted to Support Party.

Special to the Post-Dispatch.

NEW YORK, Oct. 29.—A vote for Norman Thomas this year is a vote not only "for a new and affirmative lead in American life," but it will also be an aid to the liberal wing of Roosevelt's hybrid Democratic party in forcing through decent social legislation during the next few years, Paul U. Kellogg, editor of the Survey-Graphic, declared today in a statement issued by the Thomas and Maurer Committee.

"Paul Kellogg knows the tragedy, the breakdown in morale, the havoc of starvation, disease and death that have been epidemic in the United States for the past three years," the committee said in presenting Kellogg's analysis of his reasons for supporting the Socialist candidates. "His decision to support the Thomas and Maurer campaign is therefore of great significance as reflecting the feeling of the social service workers of America, up against the collapse of capitalism, able to give crumbs when loaves are needed, forced to beg for pennies when only dollars will do any good."

"My conviction that one primary job before the American people is to bring our consumptive capacity abreast of our advances in applied science and corporate expansion," Kellogg's statement begins. "That means trying to make the old American dream of opportunity for all come true in our time. It means enhanced purchasing power, an altogether new standard of living, work and earnings to buy what modern production can put out so plentifully but can't sell.

Back of the Depression.

"As things stand, we have applied our organizing genius so lopsidedly that our industrialism is crop-bound, our distribution of income top-heavy, and vast reaches of our people are hag-ridden by insecurity. It was this fault that underlay our post-war prosperity, that gave it a shell of hilarity but sapped its underpinnings. Along with war and its overhang, the nationalisms that are throttling trade and the rest, this has been the great casual factor that has carried the world depression to such depths in the U. S. A."

Kellogg's other six considerations bring this down to the campaign:

"2. The failure of organized business to curb the boom or to control the slump.

"3. The failure of the Republican regime to grapple convincingly with either emergency, much less with the forces behind both. The President has personified this retreat before realities on the part of the dominant groups in this country. He has acted according to his lights and theirs but they are only tail lights; backed into the future, looking over his shoulder.

"4. The chance which Roosevelt holds out for a changed front. That has counted heavily with me and I've held off until

"5. The growing expectancy of his election makes me feel freer to make a long-range decision.

"6. My lack of assurance that the Democratic party will prove a vehicle for that change.

"7. My belief that a strong minority offers a new chance for leverage."

Kellogg an Independent.

Kellogg may be classed as an independent, as he is on the Lehman and Wagner committees in the state, says he wil vote for Hilliquit in the city, is a hearty suppporter of George W. Alger for the Supreme bench, and would vote for Stimson as Secretary of State if that were an elective office, because of his stand in the Far East.

To quote from his summing up of the political situation:

"If the depression has not shaken loose the opportunity for a forward move, one way or another, returning prosperity is not likely to offer a better chance. What has seemed likely has been that there might be a merger of the insurgents in both major parties and we would have the line drawn between two political formations which would stand for real alternatives before the American people. I found some promise of that in attending the progressive conference held in Washington last year that started in to frame a common platform for congressional action.

"Such a development has not as yet panned out. With Norris, Cutting, La Follette and Johnson jumping the traces, it may come in the next few years. But here and now the Socialist party offers a nucleus of initiative, with all the force of the hard times giving it driving power, and with the Thomas and Maurer committee stretching its tent ropes to include those outside the party who wish not only to protest against the failure of the older political bodies to serve the times at Washington, but to strike out for a new and affirmative lead in American life.

With Roosevelt in 1912.

"I participated in the Progressive campaign under Col. Roosevelt in 1912. More flowed from it, in the states and nationally, in the way of constructive action than from any other movement since the turn of the century. In the same way, the growth of the Socialist vote may prove the most significant fact in this whole year's election.

That, even more than the swing from one old party to the other, will register the protest against what's been happening to leadership at Washington. A powerful minority polled behind a progressive program is bound to affect action by the major groups in Congress. It may help rather than hinder Roosevelt in any efforts he may make to face forward and outflank the reactionary groups in his own ranks to say nothing of the Republican opposition.

"There are those who cannot accept the old-worldliness of the ideology that clings to the Socialist party in this country, but are aware of the new yeast at work in the movement. The Thomas and Maurer Committee affords a basis for collaboration without doctrinal commitments. We can subscribe to the thrust of immediate proposals and to the espousal of economic planning for the general welfare.

Vantage Ground for Four Years.

"As I see it, then a thumping vote for Thomas and Maurer will count not alone on election day. It will afford vantage ground from which to press for constructive action throughout the next four years. And it may also let out by a wide notch the chance for a new political movement to gather head—a party far larger and more representative of the insurgent element in American life than any present minority groups, one through which the American people could begin to mind their own affairs again. We have the emotional and practical energy to work for impersonal objectives and government should be a natural outlet for our frontiering spirit in a new day.

"Moreover in voting for Norman Thomas I am registering my approval of a man toward whom I have a real feeling of admiration. His writings and speeches show his caliber, his insight into all that's afoot. I have seen him in action under circumstances that showed his mettle.

"And Jim Maurer is one of the great personalities the American labor movement has produced."

The Debacle of Feminism

Mary R. Beard in Current History.

ONE of the important consequences of the depression is the disaster which has overtaken rugged American feminism. Just at the hour when it seemed that the women's program of equal rights was to be fully realized after a struggle of 80 years, the crisis came to leave the movement stranded.

American women have been accustomed to a high degree of personal privilege, and they are unprepared, both physically and mentally, to cope with financial calamity. Indeed, they appear to be more stunned than men, judging from the silence among them as to the means of recovery. Women had turned so far from the broad study of life in their effort to emulate the men in the immediate landscape that they failed to foresee that the equality which they coveted might eventually prove to be equality in disaster.

The very transfer in the ownership of wealth to women in recent years in America was in part their misfortune, because property rights became a heavy burden on their hands. Equal pay for equal work, especially in the teaching field, grew meaningless when an entire staff of instructors had to serve without remuneration; an oversupply of teachers in every city raised apparently insoluble problems for the most ardent egalitarian. An ideal of factory labor on the same terms as men enjoyed signified nothing when neither men nor women could get employment of any sort. Even the battle for the remaining posts lost its heroic qualities to some extent and resembled an atavistic tooth-and-claw struggle in a narrowed and cramped arena.

Instead of the benefits which they had confidently anticipated from economic equality, the feminists were unexpectedly confronted with defaults on dividends, a rapidly contracting labor market, a new dependence that the older family system of economy never knew and the possibility that the capitalist system of production and distribution, in which they had been participating so blithely was overworked.

---

confronts today is added the several points of difference of view on important public questions between this paper and Mr. Hoover, there is but one course to pursue, in all honesty of opinion and judgment. With these differences goes a deep-seated feeling that to the national psychology or atmosphere which produced the speculative orgy of the stock market in 1927-29, and the enormous private investments in foreign bonds and new domestic securities of doubtful worth, as later events proved, the regime of which Mr. Hoover was a part and, because of his gospel of the millennium in 1928, became the symbol, did contribute. We do not hold Mr. Hoover responsible in a personal sense; yet he came to symbolize the system that crashed, and on that account a change in government is needed—granting cordially the value of his services in the work of salvage the past year or two.

For Gov. Roosevelt, no great claims are being made. The Republican will make none. And this reserve is fortunate, perhaps, if he is to become President, so much was claimed for Mr. Hoover four years ago that the popular notion of a "miracle man" in the White House became such a handicap as to be a source of fearful weakness in trying times of depression. Extraordinary expectations for the Governor of New York should not now be raised. He and his party will have their opportunity, in case he is elected. If, in 1936, they have failed, then the country will know better than it does now whence it is to travel from there and by what route.

NEW RECTOR



—By a Post-Dispatch Staff Photographer.

THE REV. HULBERT A. WOOLFALL, new rector of St. Peter's Episcopal Church, at Lindell boulevard and Spring avenue, who begins his pastorate today. He is a graduate of Rutgers College and Virginia Theological Seminary, and comes to St. Louis from the rectorate of St. Mark's Church, Washington. He is 30 years old.

KIEL MAKES APPEAL FOR WINTER'S ELECTION

Says Victory Would Assure Cities of Honesty Among Police and at Polls.

In an address last night broadcast over stations KMOX of St. Louis and WDAF of Kansas City, Henry W. Kiel, Republican nominee for United States Senator, made an appeal for the election of Lieutenant-Governor Edward H. Winter as Governor in order to assure St. Louis and other cities of efficient and honest police administration and honest elections.

Touching on national issues, Kiel denounced what he called the "pork-barrel" bill of Congressman John N. Garner of Texas, now Democratic candidate for Vice-President, and promised that if elected to the Senate he would vote against any such legislation.

Kiel, who served three terms as Mayor of St. Louis, reviewed the record of police administration in St. Louis and recalled that for a time he was president of the Police Board as an appointee of Gov. Caulfield. He said it was an excellent record of freedom from fraud and protection of the citizens from racketeering so prevalent in many large cities, made possible by the appointment of men of high character to the Police Board by Republican Governors in the last 12 years.

"This long record of excellent performance by the Republican Governors of Missouri," he said, "coupled with the pledge of Winter that he will continue the policy of appointing men with the same ideals, and the similar pledge in the Republican State platform, gives 100 per cent assurance that if Winter is elected Governor, St. Louis can expect to maintain the honest, efficient Police Department and honest election department.

"These things are vital, not only to the city of St. Louis but to outside St. Louis. Many visitors come to our city and they need police protection. In fact, on a bright Sunday we have had as high as 40,000 visiting automobiles at our St. Louis Zoo. We have to assure these people by the maintenance of a good police department that they will be protected from thugs and robbers.

"In elections an honest police and election department in the city of St. Louis means much to the State of Missouri. If in St. Louis there was a corrupt election machinery the votes you cast throughout Missouri would not mean much. They could be set aside and invalidated by the corrupt votes put on by careless or corrupt election officials. So that not only are the citizens of St. Louis interested in the honesty, integrity and efficiency of the St. Louis Police Department and election department, but also the citizens of the entire State."

When Was Gold Standard In Danger?

Continued From Page One.

To a Senate which heard him with the closest attention and respect, for there is no man in Congress whose views on the Federal Reserve System are more highly regarded, the Virginian replied to criticisms that he had "surrendered to the inflationists."

Addressing himself to the credit expansion features of the bill, Glass said he had no apology to make for having refused "to be put in an attitude of contumacy or of obstinacy when those responsible for the administration of this government and for the great banking systems confront me with disclosures that would seem to indicate that something of this kind is necessary."

The reluctance of Glass to support certain provisions of the bill was plain; it was equally plain that he had been moved by an emergency in which, as he said, the bankers of the country had been "frightened to death" and had "ceased to function."

This part of his speech, with its outspoken indictment of the bankers, was striking and effective. Ever more so was the part in which the Virginian explained that one section of the bill had been drawn up to fortify the "free gold" supply of the United States against raids from abroad.

"I suppose I may," said Glass, "without exceeding the caution which ought to be observed, say that the Reserve System has been threatened with raids upon its gold supply by foreign nations, notably by France. The real purpose of this section of the bill is to put foreign nations upon notice that if they, in conjunction with their business men, want to raid the gold supply over here, we have this method of meeting the situation."

Passage of Measure.

Glass spoke on Feb. 17, and two days later the Senate passed the bill.

"With the going into effect of that law," Secretary Mills has said, "all doubt as to our ability to meet foreign demands was removed."

How was the gold supply fortified against foreign demands? The law required at least a 40 per cent gold reserve behind Federal Reserve notes. Before the passage of the Glass-Steagall bill, the balance of the security had to be composed of eligible commercial paper. Because of the scarcity of this kind of paper, the gold reserve against notes had risen in February from the required 40 per cent to about 75 per cent and the "free gold" supply—the gold above the amount needed for reserves—had been correspondingly diminished. The Glass-Steagall bill permitted the excess gold reserve to be released by providing that Government bonds as well as eligible commercial paper might be used behind Federal Reserve notes.

In his Detroit speech the President returned to the "great peril" to the monetary system of the country, which had been "increasingly threatened by the terrible impact of foreign gold withdrawals and our own hoarding and the inflexibility of the Federal Reserve act."

In his statement of the remedies which had been used in the depression he referred to the "extension of authority to the Federal Reserve Board to meet the danger to our gold standard and to expand credit in counteraction to the strangulation due to hoarding and foreign withdrawals."

This is an accurate description of the purposes of the Glass-Steagall act, and that act was passed in February as a strictly non-partisan measure, directly after Congressional leaders had been informed at the White House that emergency financial legislation was necessary.

CORRECTION ON SACKETT ITEM

He Was Not the Guest of the Steuben Society Here.

It was stated erroneously in last Thursday's Post-Dispatch that Frederic M. Sackett, Ambassador to Germany, was the guest of the Steuben Society at luncheon at Hotel Jefferson.

Ambassador Sackett was the guest of St. Louisans of German descent at a luncheon sponsored by City Counselor Muench, Arnold C. Stifel and Max L. Teich. The Steuben Society had nothing to do with the luncheon, its officers stated, and added, "The Steuben Society is not sponsoring the political tour of Ambassador Sackett or any other political speaker, whether Democratic, Republican or Socialist."

AMUSEMENTS

ARTIST SERIES
THE ODEON
Season Sale Closes Tuesday, 5 P. M.
LAWRENCE TIBBETT America's Most Popular Singer, Fri. Eve., Nov. 4.
JASCHA HEIFETZ Brilliant Violinist, Thurs. Eve., Dec. 1.
LILY PONS The Musical World's Greatest Sensation of a Generation, Wed. Eve., January 18.
DON COSSACKS "Singing Horsemen of Steppes," Tues. Eve., Jan. 31.
Season Prices: $11, $8.80, $6.60, $5.50, $4.40. Sale for TIBBETT Concert Opens Wed., Nov. 2. Prices: $3.30, $2.75, $2.20, $1.65, Aeolian Box Office, 1004 Olive St.

GARRICK 6th & CHESTNUT TRAVELING BURLESQUE
Phone MAin 2057—We Hold Seats
NOW PLAYING—The Garrick Sensation of Last Season EVELYN MYERS "The Golden Girl" and the Classy Flash of Beautiful Girls in "FOLLIES BERGERE" with BENNIE MOORE, VEDA LESLIE, DEBT GARR + 50 OTHERS + 4 HARMONIZERS HELD OVER CARMEN DANCER SUPREME
NEW LOW REDUCED PRICES

ODEON
Friday, Nov. 11, 8:30 P. M.
DORIS KENYON
Soprano in "LYRIC SILHOUETTES"
An evening of songs in costume. Doris Kenyon co-starring with Conrad Nagel, in their latest picture, "The Man Called Back" at the Fox this week.
Tickets (tax free): $2.50, $2.00, $1.50, $1.00. Box Seats, $3.25.
AEOLIAN, CO. 1004 Olive St. Chestnut 8225.

HOLLYWOOD FREAKS IN PERSON
ELSIE STURR Half Man-Half Woman
Prof. Kentz's European FLEA CIRCUS
CANNIBALS Wire-Haired People
JOLLY ETHEL Prize Beauty Fat Girl
"TWISTO" —Corkscrew Boy
Prince Ramsschands Hindoo Rubber Man
815-17 WASHINGTON Opposite Statler

SMASHING SUCCESS! LIBERTY GRAND & DELMAR
It's a GIRL SHOW! It's a GREAT SHOW!!!
NIGHTS 8 P. M. to 10:30 P. M. Adm. 40c
Midnight Show Every Night, 11 P. M. to 1:30 A. M. Admission, 40c.
Olympian Features at the 8 O'Clock Show!! Extra Attractions at the 11 P. M. Show!! 2 Completely Diff. Shows, 8 P. M. & 11 P. M. FREE! SNAPPY No Pressure! GINGER!!! LIBERTY All Stage Show!!

AMUSEMENTS

American Theatre of St. Louis Market at Seventh
WEEK BEG. TONIGHT Nights at 8:20—Mats. Wed. and Sat. 2:20
SENSATIONAL POP PRICES
NIGHTS Best Seats $2.00 First Balc. $1.50, $1.00 Sec. Balc. 50c
MATS. Best Seats $1.50 Entire Balcony $1.00 Second Balcony 50c
The Season's First Musical Triumph
DONALD BRIAN
In His Original Romantic Role of Prince Danilo
in a Glamorous Revival of FRANZ LEHAR'S Glorious Operetta
THE MERRY WIDOW
Brilliant Cast of 60
VIRGINIA O'BRIEN as Sonia
And Municipal Opera's Own Favorites Allen Rogers—Delmar Poppen—Ruth Altman
Glittering Ensemble
HEAR AND SEE AGAIN (or for the first time) "MERRY WIDOW" WALTZ THE CELEBRATED
and Other Gems of the World's Most Engaging Score
ONE WEEK BEGINNING SUN. NIGHT, NOV. 6 SEATS THURS. MAIL ORDERS NOW
DRAMA HIT OF THE YEAR
NO BETTER PLAY WILL BE SEEN HERE THIS SEASON
ARTHUR J. BECKHARD Presents
ANOTHER LANGUAGE
THE NEW YORK AND CHICAGO TRIUMPH
BY ROSE FRANKEN
Laughter and Drama Compounded from American Family Life
A PERFECT CAST including TOM POWERS, LAURA STRAUB, ELLEN LOWE, PHILIP FAVERSHAM and others.
NIGHTS $2.75, $2.20, $1.65, $1.10, 55c MATINEES Wed. Sat. 55c, $1.10, $1.65

Odeon—Fri., Nov. 4, 3:00, and Sat., Nov. 5, 8:30
ST. LOUIS SYMPHONY ORCHESTRA
Vladimir Golschmann, Conductor
Program: Overture to "Coriolanus," Beethoven; Symphony in E flat major, Mozart; "Till Eulenspiegel," Strauss; Piano Concerto No. 2, G minor, Saint-Saens.
Soloist—MISCHA LEVITZKI—Pianist
Tickets $2.50, $2, $1.50 (Tax Free). NOW SELLING at Aeolian Co., 1004 Olive St. (CHestnut 8225), and Symphony Office, 327 Odeon Bldg. (JEfferson 3610).

ODEON—Monday Eve., 8:30, Oct. 31
ARTHUR J. GAINES PRESENTS
HALL JOHNSON NEGRO CHOIR
Program of Negro Spirituals and Secular Songs "Like an Old-Fashioned Negro Camp Meeting." Tickets (including tax), $2.75, $2.20, $1.65, $1.10. Boxes (seating 6), $19.80. NOW at Aeolian Co., 1004 Olive St. CHestnut 8225.

SENATOR JAMES A. REED and JUDGE GUY B. PARK
Will Speak at a Democratic Mass Meeting
Monday Night, October 31
8 O'Clock
At the COLISEUM
All Seats Free Everybody Welcome
RUBEY M. HULEN, Chairman
Democratic State Committee of Missouri

PHOTOPLAY THEATRES
The Latest and Best Features and Comic Pictures, News Reels and Stage Shows

LOEW'S STATE
CLARK GABLE JEAN HARLOW in METRO GOLDWYN MAYER'S RED DUST with MARY ASTOR GENE RAYMOND
FLAMING LOVERS—together!

ST. LOUIS RKO
25c Till 2 Then All Seats 30c No Tax
"WASHINGTON MERRY-GO-ROUND" with Lee TRACY Constance CUMMINGS
Preview Thur. Nite JOHN BARRYMORE in "Bill of Divorcement"

RKO MISSOURI
SUNDAY & HOLIDAYS till noon 25 40 10
TIFFANY THAYER'S Sensational Novel "13 WOMEN" with IRENE DUNNE An RKO Radio Picture —PLUS— "OKAY AMERICA" with LEW AYRES
BUY RKO THRIFT BOOK—SAVE 10%

FOX
25c To 2 55c After 2 15c Kiddies
A BIG HITS IN ONE SHOW
CONRAD NAGEL in "MAN CALLED BACK" with DORIS KENYON....JOHN HALLIDAY
—ON THE STAGE—
CAPT. J. W. MENKE'S ORIGINAL SHOWBOAT
STOCK COMPANY PRESENT A 3-ACT MELODRAMA "LURE OF THE CITY"
FANCHON & MARCO "BOMBAY" Revue
AL LYONS' MUSIC

AMBASSADOR
Three Girls "Take" One Man
"3 ON A MATCH" with WARREN WILLIAM JOAN BLONDELL AND DVORAK & BETTE DAVIS
You're Invited to His Party
JAY MILLS' BIRTHDAY PARTY with RAY BOLGER

CAPITOL—Sixth & Chestnut
HAROLD LLOYD In "MOVIE CRAZY," Also "THE LAST MAN" with Charles Bickford.

UPTOWN Matinees Today 25c 12:30-5:30
"THOSE WE LOVE" Lilyan Tashman—Mary Astor ALSO —
Thelma Todd Lyle Talbot "KLONDIKE"
CARTOON—NEWS—TRAVELTALK

Beginning Sunday, November 6
TWICE DAILY—ALL SEATS RESERVED
MAIL ORDERS NOW—SEAT SALE THURSDAY
PRICES — MAT. 50c — 75c — $1.00
NIGHTS—50c—$1.00—$1.50—Plus Tax
NORMA SHEARER and CLARK GABLE in EUGENE O'NEILL'S Classic "Strange Interlude"
with ALEXANDER KIRKLAND ROBERT YOUNG MAUREEN O'SULLIVAN—H.B. WARNER
A Metro-Goldwyn-Mayer Picture
SHUBERT RIALTO

2 to 11:30 P.M. RITZ 3147 S. Grand
MARY ASTOR KENNETH MacKENNA LILYAN TASHMAN 'THOSE WE LOVE'
In a Double Program With
THELMA TODD LYLE TALBOT 'KLONDIKE' Thrilling Drama of the Air and the Frozen North.
Also "Our Gang" in a Laugh-Packed Comedy. Other Subjects.
MATINEE TODAY. Third Chapter, "THE LAST FRONTIER."

ST. LOUIS AMUSEMENT CO.
We Are Now Celebrating Our Tremendous "HARVEST FESTIVAL OF HITS"
WEST END LYRIC Delmar and Euclid — LINDELL Grand and Hebert — GRANADA 4523 Gravois — MIKADO 5933 Easton
"BIRD OF PARADISE" Dolores Del Rio—Joel McCrea —ALSO— "BLESSED EVENT" With Lee Tracy—Mary Brian
SHENANDOAH Grand and Shenandoah — "Bird of Paradise," With Dolores Del Rio and Joel McCrea. Also "Hat Check Girl," With Ben Lyon, Sally Eilers and Ginger Rogers.
UNION Union and Easton — "Hat Check Girl," With Ben Lyon, Sally Eilers and Ginger Rogers, Also "70,000 Witnesses," With Phillips Holmes—Dorothy Jordan.
GRAVOIS 2931 S. Jefferson — Constance Bennett in "WHAT PRICE HOLLYWOOD" —ALSO— "THE LAST MAN" Chas. Bickford-Constance Cummings
MAFFITT Vandeventer & St. Louis — "CHANDU THE MAGICIAN" with EDMUND LOWE; also GEO. ARLISS in "A SUCCESSFUL CALAMITY"
MANCHESTER 4247 Manchester — "The Crooner" with David Manners and Ann Dvorak; also "Heritage of the Desert" (Zane Grey's Novel)
AUBERT 4949 Easton — MAURICE CHEVALIER and Jeanette MacDonald in "Love Me Tonight" & "Drifting Souls" with Lois Wilson.
NEW CONGRESS 4933 Olive — Constance Bennett in "WHAT PRICE HOLLYWOOD"; also "HERITAGE OF THE DESERT" (by Zane Grey).
FLORISSANT 2130 E. Grand — "Back Street" (Fannie Hurst's novel) with Irene Dunne and John Boles; also Maurice Chevalier in 'Love Me Tonight'
PAGEANT 5501 Delmar — "70,000 WITNESSES" with Phillips Holmes-Dorothy Jordan and Charles Ruggles. Also Jack Haley Comedy.
TIVOLI 6330 Delmar — Constance Bennett in "WHAT PRICE HOLLYWOOD"; also "CHANDU THE MAGICIAN" with Neil Hamilton
LAFAYETTE 1043 S. Jefferson — "CHANDU THE MAGICIAN" with EDMUND LOWE; also GEO. ARLISS in "A SUCCESSFUL CALAMITY"
WASHINGTON 1004 A Olive Granite City — "Hat Check Girl" with Sally Eilers, Ben Lyon; also Big Stage Show with LINDA LEE of KMOX in person
HI-POINTE 1001 McCausland — HAROLD LLOYD in "MOVIE CRAZY."
COLUMBIA 6257 Southwest — CONSTANCE BENNETT in "WHAT PRICE HOLLYWOOD." Also "Heritage of the Desert."
MAPLEWOOD 7170 Manchester — "BLESSED EVENT" with Lee Tracy. Also "70,000 WITNESSES" with Phillips Holmes & John Mack Brown.
SHAW 3901 Shaw — "CHANDU THE MAGICIAN" with Edmund Lowe, Also George Arliss in "A SUCCESSFUL CALAMITY."

TODAYS PHOTO PLAY INDEX
American 2400 S. Twelfth — "Lady and Gent," Geo. Bancroft; "Cross-Examination," H. B. Warner.
Ashland 3820 Newstead — "BLONDIE OF THE FOLLIES" Marion Davies and Robert Montgomery. Also "HELL'S HOUSE" with Bette Davis and Pat O'Brien.
BADEN 8201 N. Bdwy. — Marion Davies, "Blondie of the Follies," C. Bennett, "Two Against the World."
BREMEN 20th & Bremen — Will Rogers in "Down to Earth." Tom Mix in "MY PAL THE KING."
BRIDGE Correspondent — Natural Bridge and Euclid. Ad. 15c, Child. 10c. "War and "The Midnight Patrol."
Cinderella Cherokee & Iowa — DE LUXE STAGE SHOW Ginger Rogers in "Thirteenth Guest."
FAIRY 5040 Easton — John Gilbert, "Desperados," and "Roar of the Dragon." Free Popcorn to Child. at Mat.
IRMA 6396 Bertner — Will Rogers in "Down to Earth," and "The Sky Spider." Prices 15c & 25c.
Kirkwood Kirkwood, Mo. — "Jewel Robbery," Kay Francis. Wm. Powell. Also "Sporting Chance."
LEE 4366 Lee — Tom Brown in "TOM BROWN OF CULVER." George Raft in "MADAME RACKETEER."
LEMAY 8116 Lemay Ferry Road. Alison Skipworth in "Madame Racketeer," Comedies and others.
Mackland 5418 Arsenal — Edmund Lowe in "Guilty as Hell." Victor McLaglen in "Devil and the Deep."
Marquette 1806 Franklin — "BACK STREET" with Irene Dunne. Comedy. Mickey Mouse. Cartoon.
McNAIR 2100 Penrose — Buster Keaton in "Speak Easily." Tom Brown in "Tom Brown of Culver."
MELBA Grand & Miami — De LUXE STAGE SHOW. "THE LAST MILE."
MELVIN 2912 Chippewa — Richard Dix, "Roar of the Dragon." Comedy. "Hearts of Humanity."
Michigan 7204 Michigan — Peggy Shannon in "Taken for a Ride." Tom Mix in "MY PAL THE KING."
MONTGOMERY 1808 ad Montgomery. Edmund Lowe. "CHANDU THE MAGICIAN," Also "Murder at Dawn."
NEW WHITE WAY 6th & Hickory — "Roar of the Dragon," Richard Dix. "Hearts of Humanity," J. Hersholt.
O'FALLON 4026 W. Florissant — Marion Davies and Robert Montgomery in "Blondie of the Follies" Dorothy Revier and Kenneth Harlan in "THE WIDOW IN SCARLET."
PALM 3010 N. Union — Marion Davies, Robt. Montgomery, Billie Dove and Blondie Durante in "BLONDIE OF THE FOLLIES" Also "DYNAMITE DENNY."
PARK 3145 Park — "LOCAL BAD MAN," Hoot Gibson. "RACING YOUTH." Slim Summerville. Cartoon.
Pauline 5600 Clayton — "SPEAK EASILY" with Buster Keaton and Jimmie Durante. Also "ZOLOO."
Princess 3841 Footaloosa — Prices 20c & 10c. Helen Twelvetrees, "Husband's Holiday." Also "LADY AND GENT."
QUEENS 4726 Maffitt — Buster Keaton in "SPEAK EASILY" with Jimmy Durante. "The Painted Woman" with Spencer Tracy & Peggy Shannon.
Red Wing 4557 Virginia — "Roar of the Dragon" & Unexpected Father." Boyfriend Comedy. Mat. Sat.
ROBIN 5479 Robin — Amazing Thriller! "Doctor X." Also "Hot Saturday" with Nancy Carroll & Cary Grant.
ROXY 5506 Lansdowne — "Cimarron" & "Sunset Pass" with Richard Dix & Tom Keene.
Salisbury 2084 Salisbury — Constance Bennett, "Two Against the World" VERA REYNOLDS & RALPH GRAVES "THE GORILLA SHIP"
Virginia 3117 Virginia — Lois Wilson in "Drifting Souls." Also "Hot Saturday" with Nancy Carroll & Cary Grant. "MY PAL THE KING."
Wellston 5576 Easton — Marion Davies in "Blondie of the Follies." "Tugboat Annie" & "Trapped in the Desert."

Advertisers of HOUSEHOLD GOODS
For Sale place more advertisements in the Post-Dispatch than in all other St. Louis newspapers combined.
Post-Dispatch Want Ads Bring Results.
Call MAin 1111 and ask for an adtaker.

ST. LOUIS POST-DISPATCH

DRAMA-MUSIC-MOVIES

PAGE 4B — ST. LOUIS, SUNDAY MORNING, OCTOBER 30, 1932.

Donald Brian Back in 'Merry Widow'

After Twenty-five Years, Original Star Returns With Revival of Franz Lehar's Delightful Operetta —"Another Language" Coming Next Sunday Night.

"THE MERRY WIDOW," with Donald Brian in his original role of the dashing Prince Danilo and Virginia O'Brien singing the title part, will begin an engagement of one week at the American Theater tonight. And for the occasion the American will return to before-the-war musical show prices. The best seats at night are being sold at $2 plus tax, with balcony locations available at $1.50, $1 and 50 cents. The matinees on Wednesday and Saturday will be played at $1.50 top plus tax.

For a quarter of a century this gay operetta has set a standard in musical entertainment that has been extremely difficult to approach. It was by reason of his delightful score that Franz Lehar entered the international Hall of Fame and his lilting refrains, largely in waltz tempo, have carried down through the years. For instance, "The Merry Widow Waltz."

Among those in the cast are three former Municipal Opera players, Allen Rogers, Ruth Altman and Detmar Poppen. William White, Howard Quigley, Paul Flood, Nat Burns, Marion Ball and Kathleen Hoyt are also in the company with the Cecilia Corley Dancers and the Bebe Barri Girls.

• • •

DONALD BRIAN was the original Prince Danilo in the American production of "The Merry Widow," with Ethel Jackson the first "Widow" in this country. Joe Coyne created the part of Prince Danilo in the English version, produced in London, where it ran for 1000 consecutive performances. Henry W. Savage was the producer who gave the operetta its first American hearing. It was a sensation from its initial performance in New York 25 years ago and ran for some two years.

Simultaneously with its New York engagement, the operetta was running in almost every capital in Europe. Later it was one of the great successes of the Municipal Opera stage in Forest Park.

Brian has starred in many plays and musical pieces since he first flashed into prominence in the Lehar masterpiece. He was, earlier, in "Florodora" and later, a shining light in "No, No, Nanette." A few months ago Brian, with Miss O'Brien, revived "The Merry Widow" at Erlanger's Theater in New York, where it again met with an enthusiastic reception.

• • •

"ANOTHER LANGUAGE," one of the most successful of current theatrical offerings, is announced for the American for a week, beginning next Sunday night. This drama of American life is now in its sixth month at the Booth Theater in New York and is just concluding an engagement at the Harris Theater in Chicago. It is marked as exceptional by the fact that Arthur J. Beckhard, the producer, and Rose Franken, the playwright, are both new names to the theater.

As often happens, Miss Franken offered her play to all of the well-known producers in New York, including the Theater Guild. It was favorably considered, but always rejected eventually. Beckhard, who had managed concert stars, read and liked the play and decided to produce it. So it was that on a day in April New York woke up to find it had a hit on its hands, scored by an unknown producer and unknown writer.

Beckhard is sending here the Chicago company in "Another Language." The cast includes Tom Powers, Laura Straub, Ellen Lowe, Philip Faversham, Enid Gray, Fred Sumner, Eleanor Hicks, Edward Keane, Maidel Turner and Lawrence Fletcher.

• • •

"REUNION IN VIENNA," with Alfred Lunt and Lynn Fontanne, will come to the American the following week, beginning Nov. 14. The comedy ran throughout last season in New York, and the Theater Guild is sending the same company and production to the American. In addition to Mr. Lunt and Miss Fontanne, the Guild company will includs Helen Westley, Ernest Cossart, Minor Watson, Edouardo Ciannelli, Edward Fielding and others.

College Club Benefit.

The St. Louis College Club has chosen Doris Kenyon, soprano, as guest artist for its twenty-sixth annual scholarship benefit performance to be given at the Odeon on Friday evening, Nov. 11, when she will make her first personal appearance in St. Louis in "Lyric Silhouettes."

"Perfect Alibi" at St. Louis U.

The Playhouse Club of St. Louis University will, as its first stage production of the year, present A. A. Milne's mystery drama, "The Perfect Alibi," on Nov. 15 and 16 in the university auditorium.



Jean Harlow and Clark Gable in "Red Dust," Loew's.

Hall Johnson Choir Sings at the Odeon

St. Louis, which so appreciated the Negro choirs which formed a musical background for the presentation of "Green Pastures" last year, will have a chance to hear a greater choir, created by the same master of Negro melody when Arthur J. Gaines, at the Odeon tomorrow night, presents the Hall Johnson Negro choir in its first appearance in St. Louis. It has, however, been singing together for several years.

Some 20 Negro spirituals and secular songs will be presented tomorrow night, aside from request and encore numbers. Johnson has himself provided interesting program notes upon the significance of the individual songs.

Kochanski, Violinist, Plays Here Tuesday

Paul Kochanski, violinist, opens the Civic Music League's series of concert attractions at the Odeon Tuesday evening.

Kochanski is not without a genuine talent in composition, as witness one of the numbers he presents in his program at the Odeon Tuesday evening, his "Flight," which was dedicated to Col. Charles Lindbergh, and was inspired by the epochal flight of "the Spirit of St. Louis."

Kochanski, however, is not limited to modernism in music for his program will include Bach's E Major Preludium, Tartini's astonishing "Devil's Trill" sonata and the Mendelssohn E Minor Concerto. Of today's composers, Ernst Dohnanyi is represented by a Gypsy-like andante, Maurice Ravel by a Habanera, and Manuel de Falla by a dance from "La Vida Breve."

Tibbett in Concert At Odeon on Friday

With the concert on next Friday evening by Lawrence Tibbett in the Odeon there will be inaugurated the newest musical venture for St. Louis, the Artist Series, which is designed to be an annual feature. The series will comprise four concerts and the following three this season will be Jascha Heifetz, the violinist, on Thursday evening, Dec. 1; Lily Pons, on Wednesday evening, Jan. 18, and the Don Cossacks, the company of 36 former officers of the Czar's army, said to be one of the unique musical features of the day.

Tibbett will afford a promising opening to the series next Friday evening. Stewart Wille will be at the piano.

Eden Male Choir in A Concert Saturday

The fall concert of the Eden Club male choir will be held next Saturday night in the large auditorium of the German House, 2345 Lafayette avenue.

Max Hiendlmayr will direct the choir of 50 voices and the program will include a wreath that comprises small parts of the waltzes written by Johann Strauss, entitled "Ein Waltzerstrauss von Strauss Waltzer."



Lee Tracy in "Washington Merry-Go-Round" at the St. Louis.

Amusement Calendar

AMERICAN—Donald Brian in a revival of "The Merry Widow," starting tonight.

Motion Pictures

LOEW'S—Clark Gable and Jean Harlow in "Red Dust."

ST. LOUIS—Lee Tracy and Constance Cummings in "Washington Merry-Go-Round."

AMBASSADOR—"Three On a Match," with Warren William and Bette Davis. Girl and music stage show with Jay Mills and Ray Bolger.

FOX—"The Man Called Back," with Conrad Nagel and Doris Kenyon. On the stage the company from the show boat, "Hollywood," will present a condensed version of "The Lure of the City." Also a Fanchon and Marco Revue.

MISSOURI—Irene Dunne and Ricardo Cortez in "Thirteen Women" and Lew Ayres in "Okay America."

• • •

GARRICK—Burlesque.

LIBERTY—Burlesque.



Donald Brian in "The Merry Widow," at the American.

THE WEEK'S NEW FILMS

By Nie

EXACTLY how rubber and hell are raised in Cochin-China, as well shown by Jean Harlow and Clark Gable in "Red Dust" down at Loew's. The picture is put in a warm setting and Clark and Jean spare no pains to keep the heat turned on. Gable, a crude rubber king, with the accent more or less on the crude, was getting along very nicely in the wilds with no plot for a movie in sight until Miss Harlow, who knew her he-men and her jungles, arrived on the scene. Jean, very blonde and not in the least bit sunburned by exposure to a lot of things, picked Clark for her own at first sight just like the female movie customers did in this country. She might have got him and ended the film then and there but Mary Astor dropped in about that time, too, making it the banner year for white women visitors in Cochin. There was a Mr. Mary Astor, but Clark got him out of the way by sending him into the wilds to build a road in the rainy season. Affairs get pretty complicated after that but, at the finish, Jean lands her man and she and Clark settle down to raise more rubber trees, or something, for the rest of their jungle lives. While the picture is not meant for movie goers with old-fashioned ideas, the younger generation, which understands such things, will consider it a knockout.

• • •

Vote for Roosevelt.

JUST why Will Hays, the Czar of the movie, ever let "Washington Merry-Go-'Round," which is at the St. Louis Theater, get past the eye which he keeps open for the Republicans, has not been explained. Certainly this pretty powerful picture—which bears no relation, by the way, to the book of the same name—coming just before election, will make a lot of votes for Roosevelt and the rest of the Democratic ticket appealing, as it does, to impressionable movie patrons for a change in Washington. Maybe the story wasn't meant to be an exposure of conditions in the national capital today. Probably the author was aiming at the system in general, but the introduction of views of the bonus army and its camp pins the happenings fairly definitely to the year 1932. True, the picture goes to some pains to point out that most of the men in high places are honest and honorable, but it shows, at the same time, how these same gentlemen are easily handled by the boys who know what they want. It calls for a new deal, an overturn of power and, just now, that is asking for a fresh set of faces in the Government offices. The story is spun around the idea that Lee Tracy has just been elected to Congress, passing over the fact that no new Representatives were being elected or taking their seats at the moment when the bonus army was camping on Washington's front door mat. Lee has gone to the big city to turn the rascals out and just what he is up against and what he accomplishes makes a swell movie. One thing he does is to win the heart and hand of Constance Cummings and, take it from us, Constance is worth winning.

• • •

Old Doc. Nagel.

CONRAD NAGEL, who has been specializing lately in down-and-out doctor roles is once more a South Sea Island beach hound in "The Man Called Back" at the Fox. The title tells the story for Conrad is called back to life and love and happiness by Doris Kenyon and is re-established as one of London's leading medical lights by the time reel eight rolls around. During most of the picture Conrad's return was slowed up by the fact that Doris had a husband but when the right time came along he died, conveniently enough, and the plot ran along to the usual cheerful ending. On the stage at the Fox Cap'n Menke's show boat company, fresh from its triumphs on the Missouri River, is presenting a tabloid version of that good old meller, "The Lure of the City" but the theater is a little too large to allow the river troupers to appear at their customary disadvantage.

• • •

Another Columnist.

THE Missouri is putting considerable stress on its picture, "Thirteen Women" but a far better film is its No. 2 screen offering, "Okay America." To be sure the fans have seen a good many celluloid dramas revolving around the lives of newspaper columnists lately but this is one of the best of the lot with Lew Ayres giving a fine impersonation of Hollywood's idea of a newspaper man and furnishing plenty of excitement while breaking up a gang of racketeers. The other story, "Thirteen Women," tells how Myrna Loy, in later life, got even with a lot of school girls who refused to take her into their sorority. Myrna was a half-caste Japanese with the smile of a follies girl and the heart of a killer. She pretty nearly wiped out all of her girl friends before ending her own life, but her diabolic goings on never ring very true and the customers laugh in the wrong places.

• • •

Another Tragedy.

AND at the Ambassador, Three on a Match," a title which has practically nothing to do with the picture, is also a tragic affair which never quite reaches the believable mark although Warren Williams, as a broker who is married to a not very good wife, does his best to put the thing on its feet. As a matter of fact the entire cast is excellent with Ann Dvorak, Joan Blondell, Bette Davis and our old friend of Grand Central stock company days, Lyle Talbot, turning in good performances but the story, which involves a child kidnaping case, is never very entertaining even to those who like kidnaping stories.

The Players' Club In a Milne Comedy

The Players' Club, co-founder with the Artists' Guild of the Little Theater of St. Louis, will present for the public at the Artists' Guild next Friday night A. A. Milne's English comedy, "To Have the Honor," under the direction of Mrs. Chester Williamson.

The cast, which has been selected from the Players and Little Theater groups, will include Eric Applewhite, Margaret Werner, Mary Margaret Conway, Ann Ivy Sargent, Jean T. Knowles, L. Avon Blue Jr., F. Ray Lewis Ruehler, Dan Bartlett, Eleanor Knapp, Maudian Jones Crane and Archer O'Reilly Jr.

To Discuss Better Films.

The Better Films Council of St. Louis and St. Louis County and the Motion Picture Distributers and Exhibitors will hold a joint luncheon at the Coronado Hotel Tuesday. Problems of the management and criticisms or recommendations of the council will be discussed.

School Alumnae in Play.

The Webster College Alumnae will present "Miss Lulu Brett," Zona Gale's Pulitzer prize-winning play, and "An American Comedy of Manners" in the Little Theater of Webster College, Thursday and Friday evenings, Nov. 4 and 5.

Farce at Downtown Y.

"The March Hares," a three-act farce, will be presented by the Mummers Dramatic Club on Nov. 10 and 11, in Brown Hall, Downtown Y. M. C. A. Willard Holland and Virginia Rudolph have the leads.



Warren William in "Three on a Match," at the Ambassador.

Levitzki Soloist For the Symphony Program at Odeon

After Long Absence Pianist Will Return This Week to Play the Saint-Saens Concerto in G Minor.

AFTER an absence of nine years Mischa Levitzki, pianist, returns to St. Louis and a place on the St. Louis Symphony Orchestra's programs this week, when at the concerts at the Odeon Friday afternoon and Saturday evening he plays the Saint-Saens Concerto in G minor under the baton of Vladimir Golschmann. Levitzki played the solo part of that great concerto when he made his debut here in 1917.

Incidentally the Saint-Saens work is in the great pianistic tradition. Its composer wrote it in 18 days when, at the heighth of his own career as a concert pianist he was to appear as soloist of a concert conducted by the great Anton Rubenstein.

When Levitzki first appeared here he left an impression that has only been deepened by the brilliance of his career in the years since. He missed being American-born by the fact that his parents returned for a visit to their native Ukrain. He was little more than a baby when he first studied piano, and at 8 he appeared in a concert in Brussels. At 13 he graduated from the New York public schools and began studies with Stojowski in the Institute of Musical Art, upon the recommendation of Walter Damrosch. There followed further studies with Dohnanyi in the Berlin Hochschule fur Musik. In 1914 the youth made a Berlin debut, but the wa intervened to make difficult a concert career. He returned to America, where his successes beginning with 1916 were instantaneous and brilliant. Since then he has become one of the most widely traveled and most popular of artists, having toured America 14 times and visited Europe almost as often, while his art has been hailed as far as the Orient, where he had given more than 40 concerts.

Conductor Golschmann has arranged a program of interest leading up to the Saint-Saens Concerto with which the soloist brings the concerts of next Friday and Saturday to a close. Opening with Beethoven's "Coriolanus" overture the concert's program presents two works of major symphonic importance, the Mozart Symphony in F flat, blithe and joyous, and the lusty humors of "Till Eulenspiegel's Merry Pranks" as recorded by Dr. Richard Strauss.

New Acts Engaged At Liberty Theater

Sid Rogers, singing and dancing comedian, is starred this week at Oscar Dane's Liberty Theater. Another new addition to the music hall's cast is Elvira Lowe, blues singer.

Two tabloid dramas, an "Olympiad" feature including a wrestling match between two local exponents of that art, several acts of vaudeville and the regular "girl show" are included on this week's bill. Marie Devoe in "Dope" and a short skit titled "The Whip" are the two interludes of tabloid drama, the latter being offered at the midnight show beginning at 11 p. m. Vaudeville acts include the Aerial Fatts, La Reno, and "The Frog Man."

German Play Tonight.

"Erbschaft mit Hindernissen" (Inheritance with Obstacles), a modern comedy by Hermann Graetsch, will be given by the German Actors' Co-operative Association for the first time in St. Louis tonight in the auditorium of the German House, 2345 Lafayette avenue.

"Strange Interlude" Film Coming.

"Strange Interlude," Eugene O'Neill's famous drama which, on the stage, proved one of the most revolutionary plays in history, will be seen as a talking picture on the screen at the Shubert Theater, where it begins a "road show" engagement next Sunday. The cast will be headed by Norma Shearer and Clark Gable.



Conrad Nagel in "The Man Called Back," at the Fox.

Tragedies of the Films

Mary Astor and Jean Harlow, Together in a Picture Here This Week, Met Major Calamities, but Joan Blondell, on View in Another Screen Story, Has Lived On Excitement Most of Her Life and Has Escaped Any Great Grief—Wally Beery's Opinion of Himself.

TWO women into whose lives have come great tragedies are together in a picture which is on view this week, "Red Dust" at Loew's. Jean Harlow is one of the pair and the film was finished just a short time before her husband killed himself out in Hollywood. Mary Astor is the other and her husband died a few short years ago when the airplane in which he was making a picture fell into the ocean off the California coast.

At that time Miss Astor was in the middle of a screen story and after a short delay, went ahead with her work. Miss Harlow is still in retirement but will get back to the cameras before long according to all reports.



Irene Dunne in "Thirteen Women," at the Missouri.

Neither Miss Astor nor Miss Harlow had figured to any extent in the news before tragedy overtook them. Both were experienced movie performers but excitement had passed them by. On the other hand Joan Blondell, who is in "Three on a Match" at the Ambassador this week, has escaped any calamities but her short life has been crowded with excitement in many parts of the world.

Joan Blondell, by the way, is her real name. She was born in New York and her father and mother were old stage troupers so that a property trunk was her first cradle. At the age of four months she was carried on the stage of the Globe Theater as the daughter of Peggie Astaire in "The Greatest Love."

She has been on the stage during the twenty odd years of her interesting life. Has played repertory all over the globe: tank towns in China, split weeks in Australia, one-night stands in Germany and has crossed this continent fifty-six times while playing in vaudeville. Has been a circus hand, a clerk in a New York department store for the shortest period anyone ever held a job—fifteen minutes, and now is one of the promising stars in the movies.

• • •

JOAN was educated while on tour in vaudeville and in New York. In that city she attended the College of Industrial Arts and was prominent on the swimming team. Wanted to get school all washed up in a hurry so she could go back to work. Finally she threw caution to the winds and shipped to Australia on a cattle boat with a theatrical troupe.

Amazing publicity stories come out of Hollywood about its people. Some of them apologize for their brashness, others for their brazenness. Because of this, one hesitates to present the fact that Joan says she is a direct descendant of a merry minstrel dubbed David Blondell, one of the original troubadors that Richard the Lion-Hearted took with him on crusades to sing entertaining ballads, roundelays, hey-nonny-ohs, and the "Frankie and Johnny" of the period.

Returning to the present century, La Blondell eventually returned to New York and secured a role in a stage play, "The Trial of Mary Dugan." Then a more important role on Broadway in "Maggie the Magnificent." Then a still more important role in "Penny Arcade," in which she played opposite a rising young actor named James Cagney.

Her motion picture opportunity came when Warner Bros. bought "Penny Arcade" for the screen. Joan and Jimmy were signed to go to Hollywood to play their original stage roles. That was the beginning for both of them.

• • •

JOAN appeared in fourteen pictures during her first year in Hollywood and she prefers the screen to the stage, declaring, "More money in the movies." Wants to make enough money so she can retire and travel around the world in style. In reply to the question "If you left stage or screen, what sort of position would you seek," she replies, "I'd love to be secretary for Al Capone." She says she would also like to be a sergeant of marines aboard a battleship.

She prefers to live in Hollywood because it is near her work. "Otherwise," she says, "I would prefer to live in Hollywood." She never goes to Hollywood parties but likes to dance at the Ambassador. She wears lounging pajamas most of the time when not working and when resting at the studios you will see her in a pair of white duck trousers and a sweat shirt if you happen to be going to California, that is, and are able to break into the studio.

• • •

IT IS fairly easy to see that Joan Blondell doesn't take herself very seriously but then neither do some of the others out in the Gold Coast. For instance listen to this:

"Just a couple of character players who, according to the law of averages, should have been washed up long ago—that's us."

It was Wallace Beery, talking about Marie Dressler and himself, two of the most popular of today's movie players.

Not only do audiences elsewhere like to see them, but their fellow-players seemingly like them, too. Dressler and Beery are among those whom members of the Academy of Motion Picture Arts and Sciences have nominated for awards for their work this year.

Beery, by his statement, implied that his continued vogue is somewhat of a surprise to him. It isn't an ordinary thing for a player to have had a successful career of 24 years in the movies. I can't think of any other whose professional life parallels his.

Beery always, since he began movie acting in small parts in 1908, has been in demand. True, there are other actors who started as early as Wallace did and who achieved stardom long before he did, but none of them still are as active as he.

Harold Lloyd, who has been consistently successful, didn't start until 1910, when Beery was a "veteran" of two years. Chaplin also came later. Tom Mix, whose career started about the same time as Wally's has been in and out of pictures.

Milne Comedy To Be Given at Artists' Guild

Players' Club Will Present "To Have the Honor" For the First Time in St. Louis.

THE Players' Club, which, with the Artists' Guild, is a founder of the Little Theater of St. Louis, will present A. A. Milne's comedy, "To Have the Honor," at the Artists' Guild Thursday, Friday and Saturday evenings at 8:30 o'clock. The play will be presented Thursday for the members of the Players' Club and their guests, on Friday night the play will be open to the public, and Saturday night has been reserved for the members and guests of the Artists' Guild.

This play has never been seen in St. Louis. In 1924 it had a long run in London, with Sir Gerald du Maurier, eminent English actor and son of the author, playing the leading role of Prince Michael.

Those responsible for the staging of the play at the Artists' Guild are Mrs. Chester Williamson, director; Mrs. George Barnard Gannett, properties; F. Ray Leimkuehler, settings; Dr. Archer O'Reilly, stage manager; John Chamberlain, lighting, and Mrs. Lee Harris, costumes.

"To Have the Honor" will be one of a series of plays to be given this season by the Players' Club. The officers of the board recently elected are: L. Avon Blue Jr., president; Eric Applewhite, vice-president; Mrs. Chester Williamson, secretary; Miss Adele Schmitz, assistant secretary; Mrs. Edward Hudson Barstow, F. Ray Leimkuehler, Dr. Alphonse McMahon and Max Muench, directors.

The cast of "To Have the Honor" has been collected from the Players' Club and the Little Theater as follows: Eric Applewhite, Prince Michael Robeski; Mrs. Matt Werner, Jennifer Bulger; Miss Mary Margaret Conway, Angela Battersby; Miss Ann Ivy Sargent, Imogene Faithful; Mrs. James Knowles Jr., Mrs. Holt; Archer O'Reilly Jr., Capt. Holt; F. Ray Leimkuehler, Mr. Oliver; Daniel Bartlett, Dr. Ainslie; Miss Eleanor Knapp, the maid; Mrs. Maudine Janes Crane, Mrs. Faithful and L. Avon Blue Jr., Simon Battersby.

Week End Parties For Debutantes

PARTIES for the debutantes over the week-end included a coaching party for Miss Marie Eleanor Busch, daughter of Mrs. Parker Busch; a supper for Miss Mary Boyle, daughter of Mr. and Mrs. Richard A. Boyle and Miss Myrtle McGrew Lambert, debutante daughter of Maj. and Mrs. Albert Bond Lambert, and a luncheon in honor of Miss Jacqueline Thompson, daughter of Mr. and Mrs. Frank A. Thompson, and Miss Suzanne Mackay, daughter of Mr. and Mrs. George Castleman Mackay.

The coaching party was given by Miss Busch's uncle and aunt, Mr. and Mrs. Louis A. Hager Jr., of Huntleigh Village. The party gathered at the home of Miss Busch's mother at Grand View Farm, on the Gravois road, and drove in the tally-ho owned by the debutante's grandparents, Mr. and Mrs. August A. Busch of Grant Farm, to the home of Mr. and Mrs. Hager, where an informal tea dance was held. The guests were Miss Myrtle McGrew Lambert, Miss Noel Kennerly, Miss Helene Brown, Miss Jane Katherine Caradine, Miss Ruth Simpkins, Miss Miriam Francis, Miss Marie Louise Evans, Miss Mary Boyle, Miss Frances Conant; Clarkson Carpenter, Philip Tiffany, Henry H. Langenberg Jr., Drew Brown, Henry Carpenter, Herbert Condie, Philip Smith, Albert G. Blanke Jr., Claude Bakewell and Gustave Boehmer.

Dr. and Mrs. Walter Fischel, 14 Lenox place, will entertain at a debutante supper this evening at the University Club for Miss Lambert and Miss Boyle. The guests will be a group of the debutantes and their escorts, Mr. and Mrs. Carlos G. Tredway, 101 Aberdeen place, and Mr. and Mrs. Truman Post Young, 1 Harcourt drive will give a luncheon today at Hunt Ford Farm on the Meramec River, for Miss Thompson and Miss Mackay. The summer home of Mr. and Mrs. Tredway and Mr. and Mrs. Young will be decorated in autumn foliage and luncheon will be served from a table decorated with yellow and white chrysanthemums in copper bowls. Yellow tapers in copper candelabra will illuminate the table. Ten debutantes and their escorts have been invited.

Three Sonata Concerts

JOHN HALK, violinist, will present a series of three sonata evenings for violin and piano during the season. He will be assisted by Mrs. David Kriegshaber, Mrs. Frank A. Habig and Corrine Frederick. The program will be given in the French room at Hotel Coronado and will be in the nature of informal musicals. The sonata evenings will be on Tuesday, Nov. 29; Tuesday, Feb. 7, and Tuesday, March 21.

ST. LOUIS POST-DISPATCH

SOCIETY NEWS SECTION

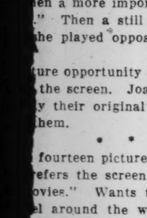
PART THREE. ST. LOUIS, SUNDAY MORNING, OCTOBER 30, 1932. PAGES 1—10G

...dies of the Films

...nd Jean Harlow, Together in a Picture ...eek, Met Major Calamities, but Joan ...iew in Another Screen Story, Has Lived ...nt Most of Her Life and Has Escaped ...ief—Wally Beery's Opinion of Himself.

...o whose lives have come great tragedies are to- ...ure which is on view this week, "Red Dust" at ...arlow is one of the pair and the film was finished ...efore her husband killed himself out in Holly- ...is the other and her husband died a few short ...airplane in which he was making a picture fell ...he California coast.

...ss Astor was in the middle of a screen story and ... after a short delay, went ahead with her work. Miss Harlow is still in retirement but will get back to the cameras before long according to all reports.



Neither Miss Astor nor Miss Harlow had figured to any extent in the news before tragedy overtook them. Both were experienced movie performers but excitement had passed them by. On the other hand Joan Blondell, who is in "Three on a Match" at the Ambassador this week, has escaped any calamities but her short life has been crowded with excitement in many parts of the world.

...rteen Women," ...ouri.

Joan Blondell, by the way, is her real name. She was born in New York and her father and ...age troupers so that a property trunk was her ... age of four months she was carried on the stage ...er as the daughter of Peggie Astaire in "The ...

... the stage during the twenty odd years of her in- ... played repertory all over the globe: tank towns ...s in Australia, one-night stands in Germany and ...tinent fifty-six times while playing in vaudeville, ...and, a clerk in a New York department store for ... anyone ever held a job—fifteen minutes, and ...romising stars in the movies.

* * *

...ed while on tour in vaudeville and in New York, ... attended the College of Industrial Arts and was ...e swimming team. Wanted to get school all ...rry so she could go back to work. Finally she ...e winds and shipped to Australia on a cattle boat ...oupe.

...lty stories come out of Hollywood about its peo- ... apologize for their brashness, others for their ...e of this, one hesitates to present the fact that ... direct descendant of a merry minstrel dubbed ... of the original troubadors that Richard the ...ith him on crusades to sing entertaining ballads, ...ny-ohs, and the "Frankie and Johnny" of the ...

...he present century, La Blondell eventually re- ... and secured a role in a stage play, "The Trial ...en a more important role on Broadway in "Mag- ..." Then a still more important role in "Penny ...he played opposite a rising young actor named ...

...ture opportunity came when Warner Bros. bought ... the screen. Joan and Jimmy were signed to go ...y their original stage roles. That was the be- ...hem.

* * *

... fourteen pictures during her first year in Holly- ...refers the screen to the stage, declaring, "More ...ovies." Wants to make enough money so she ...el around the world in style. In reply to the ...t stage or screen, what sort of position would ...s, "I'd love to be secretary for Al Capone." She ... like to be a sergeant of marines aboard a bat- ...

... live in Hollywood because it is near her work. ...ys, "I would prefer to live in Hollywood." She ...wood parties but likes to dance at the Ambas- ... lounging pajamas most of the time when not ... resting at the studios you will see her in a ...trousers and a sweat shirt if you happen to be ...that is, and are able to break into the studio.

* * *

... to see that Joan Blondell doesn't take herself ... then neither do some of the others out in the ...instance listen to this:

...of character players who, according to the law ...ave been washed up long ago—that's us."

... Beery, talking about Marie Dressler and him- ...t popular of today's movie players.

...udiences elsewhere like to see them, but their ...ngly like them, too. Dressler and Beery are ...members of the Academy of Motion Picture Arts ...ominated for awards for their work this year. ...tatement, implied that his continued vogue is somewhat of a surprise to him. It isn't an ordinary thing for a player to have had a successful career of 24 years in the movies. I can't think of any other whose professional life parallels his.

Beery always, since he began movie acting in small parts in 1908, has been in demand. True, there are other actors who started as early as Wallace did and who achieved stardom long before he did, but none of them still are as active as he.

Harold Lloyd, who has been consistently successful, didn't start until 1910, when Beery was a "veteran" of two years. Chaplin also came later. Tom Mix, whose career started about the same time as Wally's has been in and out of pictures.

...e Man Called ... Fox.

Milne Comedy To Be Given at Artists' Guild

Players' Club Will Present "To Have the Honor" For the First Time in St. Louis.

THE Players' Club, which, with the Artists' Guild, is a founder of the Little Theater of St. Louis, will present A. A. Milne's comedy, "To Have the Honor," at the Artists' Guild Thursday, Friday and Saturday evenings at 8:30 o'clock. The play will be presented Thursday for the members of the Players' Club and their guests, on Friday night the play will be open to the public, and Saturday night has been reserved for the members and guests of the Artists' Guild.

This play has never been seen in St. Louis. In 1924 it had a long run in London, with Sir Gerald du Maurier, eminent English actor and son of the author, playing the leading role of Prince Michael.

Those responsible for the staging of the play at the Artists' Guild are Mrs. Chester Williamson, director; Mrs. George Barnard Gannett, properties; F. Ray Leimkuehler, settings; Dr. Archer O'Reilly, stage manager; John Chamberlain, lighting, and Mrs. Lee Harris, costumes.

"To Have the Honor" will be one of a series of plays to be given this season by the Players' Club. The officers of the board recently elected are: L. Avon Blue Jr., president; Eric Applewhite, vice-president; Mrs. Chester Williamson, secretary; Miss Adele Schmitz, assistant secretary; Mrs. Edward Hudson Barstow, F. Ray Leimkuehler, Dr. Alphonse McMahon and Max Muench, directors.

The cast of "To Have the Honor" has been collected from the Players' Club and the Little Theater as follows: Eric Applewhite, Prince Michael Robeski; Mrs. Matt Werner, Jennifer Bulger; Miss Mary Margaret Conway, Angela Battersby; Miss Ann Ivy Sargent, Imogene Faithful; Mrs. James Knowles Jr., Mrs. Holt; Archer O'Reilly Jr., Capt. Holt; F. Ray Leimkuehler, Mr. Oliver; Daniel Bartlett, Dr. Ainslie; Miss Eleanor Knapp, the maid; Mrs. Maudine Janes Crane, Mrs. Faithful and L. Avon Blue Jr., Simon Battersby.

Week End Parties For Debutantes

PARTIES for the debutantes over the week-end included a coaching party for Miss Marie Eleanor Busch, daughter of Mrs. Parker Busch; a supper for Miss Mary Boyle, daughter of Mr. and Mrs. Richard A. Boyle and Miss Myrtle McGrew Lambert, debutante daughter of Maj. and Mrs. Albert Bond Lambert, and a luncheon in honor of Miss Jacqueline Thompson, daughter of Mr. and Mrs. Frank A. Thompson, and Miss Suzanne Mackay, daughter of Mr. and Mrs. George Castleman Mackay.

The coaching party was given by Miss Busch's uncle and aunt, Mr. and Mrs. Louis A. Hager Jr., of Huntleigh Village. The party gathered at the home of Miss Busch's mother at Grand View Farm, on the Gravois road, and drove in the tally-ho owned by the debutante's grandparents, Mr. and Mrs. August A. Busch of Grant Farm, to the home of Mr. and Mrs. Hager, where an informal tea dance was held. The guests were Miss Myrtle McGrew Lambert, Miss Noel Kennerly, Miss Helene Brown, Miss Jane Katherine Caradine, Miss Ruth Simpkins, Miss Miriam Francis, Miss Marie Louise Evans, Miss Mary Boyle, Miss Frances Conant; Clarkson Carpenter, Philip Tiffany, Henry H. Langenberg Jr., Drew Brown, Henry Carpenter, Herbert Condie, Philip Smith, Albert G. Blanke Jr., Claude Bakewell and Gustave Boehmer.

Dr. and Mrs. Walter Fischel, 14 Lenox place, will entertain at a debutante supper this evening at the University Club for Miss Lambert and Miss Boyle. The guests will be a group of the debutantes and their escorts, Mr. and Mrs. Carlos G. Tredway, 101 Aberdeen place, and Mr. and Mrs. Truman Post Young, 1 Harcourt drive will give a luncheon today at Hunt Ford Farm on the Meramec River, for Miss Thompson and Miss Mackay. The summer home of Mr. and Mrs. Tredway and Mr. and Mrs. Young will be decorated in autumn foliage and luncheon will be served from a table decorated with yellow and white chrysanthemums in copper bowls. Yellow tapers in copper candelabra will illuminate the table. Ten debutantes and their escorts have been invited.

Three Sonata Concerts

JOHN HALK, violinist, will present a series of three sonata evenings for violin and piano during the season. He will be assisted by Mrs. David Kriegshaber, Mrs. Frank A. Habig and Corrine Frederick. The program will be given in the French room at Hotel Coronado and will be in the nature of informal musicals. The sonata evenings will be on Tuesday, Nov. 22; Tuesday, Feb. 7, and Tuesday, March 21.



MISS MARIE ELEANOR BUSCH, daughter of Mrs. Florence Parker Busch, who will make her debut at a tea to be given by her mother Nov. 8. —Jules Pierlow.



MISS EUGENIA SMITH, daughter of Mr. and Mrs. Eugene Smith. Announcement was made Tuesday of her engagement to Robert Paul Lyle of Philadelphia. —Dieckman.



MRS. HENRY D. STURDEVANT of Chicago, who is visiting Mrs. David Nelson Burruss Jr. —Jules Pierlow.



MISS DOROTHY DEHLENDORF, daughter of Mr. and Mrs. Louis E. Dehlendorf, whose engagement to Carl F. G. Meyer Jr. has been announced. —Ashen-Brenner.



MISS JOSEPHINE KUHN, daughter of Mr. and Mrs. A. H. L. Kuhn. Her debut party will be a luncheon to be given Nov. 17. —Jules Pierlow.



MRS. VINCENT J. LO PICCOLO, a bride of Wednesday, who was Miss Madelyn Viviano, daughter of Mrs. Peter J. Viviano. —Ashen-Brenner.

MISS ELIZABETH MESTON, daughter of Mrs. Thomas M. Meston, whose marriage to Robert Lee Morton Jr. will take place Nov. 10. —Ashen-Brenner.

MISS CLARA FRAMPTON, daughter of Mr. and Mrs. Reynolds Craig Frampton. She will make her debut at a tea Nov. 29. —Jules Pierlow.

Lincoln B. Hockaday Weds at Lenox, Mass.

LENOX, Mass., Oct. 29.

THE wedding of Miss Helen Stuyvesant Voorhees, daughter of Mr. and Mrs. Clark Greenwood Voorhees of Old Lyme, Conn. and Lenox, to Lincoln Bradford Hockaday, St. Louis, took place at Trinity Episcopal Church this afternoon. The bride's father is the widely known landscape painter, who was one of the founders of the Old Lyme Art Association. Mr. Hockaday is the son of Mrs. Isaac Newton Hockaday, Evanston, Ill.

Mr. Voorhees gave his daughter in marriage. Her gown was of ivory satin, close fitting, with circular skirt, mutton leg sleeves and train. The Venetian point lace veil, which was caught with orange blossoms, was handed down from the bride's great-grandmother, Martha Winthrop.

Mrs. Robert Spurgeon, Noroton, Conn., the former Elizabeth Delafield, cousin of the bride, was matron of honor. Her gown was periwinkle blue rough crepe with brown turban. She carried bronze chrysanthemums.

There were four bridesmaids, Miss Florence Whistler Voorhees, sister of the bride; Miss Margaret L. Hockaday, sister of the bridegroom, and the Miss Sarah S. Sands and Miss Caroline L. Marsh of Old Lyme. Their gowns were of soft orange crepe with brown turbans and they carried bronze chrysanthemums.

Mr. Hockaday's best man was his brother, Newton, and the ushers were Clark G. Voorhees Jr., John C. Bridgman of Old Lyme, James Tyler Patterson of Milford; Guy B. Holt of Hartford; Haring Griggs of Waterbury and Nathaniel N. Noble of Syracuse, N. Y. Thomas L. Moxon, organist, played the wedding marches. The Rev. F. C. Benson Belliss, rector of Trinity, officiated and Bishop Thomas Frederick Davies pronounced the blessing.

Mr. Hockaday and his bride are to live in St. Louis, where Mr. Hockaday is on the editorial staff of the Post-Dispatch. He was graduated from Yale with the class of 1928 and is a member of Zeta Psi fraternity.

The bride was graduated from Wykeham-Rise School at Washington, Conn., and has studied art since then in Paris and New York, where she is a member of the Art Students' League. On her mother's side Miss Voorhees is a descendant of John Winthrop, first Governor of Massachusetts, and of Peter Stuyvesant, last Dutch Governor of New York.

College Club Plans Supper Dance, Nov. 11

IMMEDIATELY following the scholarship benefit recital to be given by the St. Louis College Club at the Odeon Friday evening, Nov. 11, there will be a supper dance at the College Club House, 5425 Delmar boulevard. Doris Kenyon, who will give the recital, will be guest of honor. Reservations may be made through Mrs. Pierce J. Reilly, 5843 Cabanne avenue, who is in charge of the reception assisted by Mrs. Thomas M. Scruggs, Miss Adele Schmitz, Miss Mary Chamberlain, Miss Susan Sherry, Miss Marion Case, Mrs. Jacob Wallach and Mrs. Thomas R. Harney.

Continued on Page 3, Column 5.

Plans for Debutante Parties Announced

MISS NOEL KENNERLY, daughter of Mr. and Mrs. Claude S. Kennerly, 28 Portland place, will make her debut on Christmas, her birthday. The affair will be an informal party at the Kennerly home at night, the guests to be limited to close friends. Miss Kennerly was a special maid of honor at the Veiled Prophet ball and among the social affairs for her this season will be a party Friday evening, Nov. 11, to be given by her aunt, Mrs. H. Blaksley Collins, 50 Portland place. At the latter party she will share honors with Miss Myrtle McGrew Lambert, Miss Miriam Francis, Miss Anne Goddard and Miss Frances Conant.

Miss Mary Lucas Hart, daughter of Mr. and Mrs. John Armstrong, 4411 Westminster place, will be hostess at a luncheon for the debutanes Wednesday afternoon, Nov. 10, in honor of Miss Mira Lee Benoist, debutante daughter of Mr. and Mrs. William F. Benoist, Winnetka, Ill., who will spend November in St. Louis with her grandmother, Mrs. E. A. B. Garesche. Miss Hart's party will be given at the Bridlespur Hunt Club.

Mrs. Albert Bond Lambert, 2 Hortense place, has issued cards for the debut reception of her daughter, Miss Myrtle McGrew Lambert, to take place at the Lambert home Wednesday afternoon, Nov. 9, from 4 to 6 o'clock.

Miss Mary Boyle, daughter of Mr. and Mrs. Richard A. Boyle, 25 Lenox place, will make her debut at a dinner dance to be given by her parents, Nov. 18, at the St. Louis Country Club. Mrs. Arthur H. Feuerbacher, 32 Brentmoor, will issue invitations this week for the debut reception of her daughter, Miss Helen, to take place at her home Tuesday, Nov. 22, from 4 to 6 o'clock.

Gay Halloween Party Held at Bellerive Club

Mr. and Mrs. Guilford Duncan Entertain Debutantes and Escorts at Dinner Dance Honoring Daughter.

IN an elaborate Hallowe'en setting at the Bellerive Country Club last night, Mr. and Mrs. Guilford Duncan, 6363 Alexander drive, entertained the debutantes and their escorts at a dinner dance for their young daughter, Miss Winifred Duncan. The occasion was the club's annual Hallowe'en party.

Witches with their broomsticks, goblins, black cats and other traditional symbols of All-Hallows Eve predominated in the decorations. The walls were almost concealed by brightly hued autumn leaves, their colors accentuated by many red and yellow poppies and wisteria blossoms arranged in tall wicker standards placed about the rooms.

The reception hall, where tall trellises partition off the great lounge at each side, was a bower of blossoms and black cats leered from the top of the doorways. Leaves and flowers decorated the balustrade, ending in a large bouquet at the newel post.

Nearby, a life-sized likeness of Mephistopheles, his eyes lighted by electricity and his red robes flowing, stood guard over a fortune-teller's tent. Here the past, present and future of the guests was told by means of a crystal gazing ball, while a blue flood light playing on the booth cast an eerie glow over its occupants and the fat yellow and green pumpkin man who extruded gangly legs and swung an orange cane from the top. Each light in the chandeliers was covered with an orange shade paneled with diminutive witches and flying bats.

The colorful decorations were repeated even more elaborately in the West living room, where Mr. and Mrs. Duncan received their guests. The mantel was banked with leaves and its ledge covered with blossoms. At each side were sheaves of natural rice sent from Southern rice fields for the occasion. One corner of the room was converted into an autumnal forest, where white-garbed ghosts stalked. A second tent, with its crystal ball and its pumpkin man, occupied a clearing in the center, and the false blue moonlight shone on a tall witch, armed with a broom, at the entrance.

Dinner was served in the semi-circular dining room, and there again the Hallowe'en motif was used. The debutantes and their escorts, numbering 115, were seated at one long table following the semi-circular line of the room. Down its entire length lighted orange tapers in crystal candelabra alternated with mounds of yellow and bronze chrysanthemums and Jack Horner pies, fashioned of shaded crepe paper and topped with black cats, filled with Hallowe'en favors. At a smaller table, similarly decorated, Mr. and Mrs. Duncan entertained 14 of their friends. Hundreds of balloons combining all the brilliant colors depended like clusters of grapes from the supporting pillars of the room and covered the wall faced by the guests.

In the East room, where the orchestra played, colored lights spotted the dancers.

Miss Duncan wore the gown in which she served as a maid of honor at the Veiled Prophet ball. It was of pink flat crepe, with French roses adorning the shoulders.

Preceding the dinner, Mr. and Mrs. George Castleman Mackay, 5693 Lindell boulevard, entertained some of the guests informally for their debutante daughter, Miss Suzanne Mackay.

Entertainment for New York Guests

AMONG the out-of-town visitors in St. Louis are Mr. and Mrs. Clifford Hemphill of New York, who are guests of her brother-in-law and sister, Mr. and Mrs. Nelson B. Gatch, 5086 Westminster place. Mrs. Hemphill arrived last week and was joined here yesterday by Mr. Hemphill, who will remain a week.

Among the parties to be given for them this week are three dinners, the first to be given tomorrow night by Mr. and Mrs. Hayward H. Gatch, 1 Lenox place. Tuesday Mr. and Mrs. William H. Luyties of the St. Louis Country Club Grounds, will entertain for the visitors, and Wednesday night Mr. and Mrs. Sidney Maestre, 4378 Westminster place, will give a dinner.

Mr. and Mrs. Maury Hill, 4 Arundel place, gave a dinner for Mrs. Hemphill Monday night and Tuesday she was the guest of honor at a dinner given by Mr. and Mrs. Lockwood Hill, 4915 Arayle place. Thursday Miss Georgia Elliot, daughter of Mrs. Henry Elliot, 38 Westmoreland place, was hostess at a luncheon at the St. Louis Country Club, in Mrs. Hemphill's honor.

ENGAGEMENTS AND WEDDINGS

ANNOUNCEMENT of the engagement of Miss Agnes Collins, daughter of Mr. and Mrs. Richard W. Collins of 4919 Terry avenue, and Dr. Fabian J. Burke of St. Louis, formerly of Ellsworth, Minn., was made at a tea given by her mother at their home last Sunday. About 75 guests were present.

Presiding over the tea tables were Miss Geraldine Marshall, Miss Dorothy Joyce and Miss Elizabeth Poepperling, Mrs. James C. Thompson and Mrs. Thomas J. O'Neill.

The prospective bride is a graduate of Fontbonne College and was chosen queen of St. Louis University in 1928.

Dr. Burke is a graduate of Notre Dame and St. Louis University School of Medicine. He is a member of Alpha Kappa Kappa Fraternity.

The wedding will take place Thanksgiving day.

The marriage of Miss Marie Meckfessel, daughter of Mrs. Anna Meckfessel, 4837 St. Louis avenue, and Conrad Ochs, took place Oct. 5 at Bethany Lutheran Church. The bride's only attendant was Mr. Ochs' sister, Miss Anna Ochs. George Roemer was best man. After the ceremony a small reception was given at the home of the bride's sister, Mrs. Joseph Lakinger, 4827 St. Louis avenue. The guests were limited to members of the family and a few close friends. Mr. Ochs and his bride will make their home at 4127 Lafayette avenue.

The marriage of Miss Rose Cohen, daughter of Mrs. Lena Cohen, 5928 McPherson avenue, and Saul E. Ludwig, son of Mr. and Mrs. B. I. Ludwig, 5185 Vernon avenue, will take place this afternoon at 3:30 at the home of the bride's mother. Rabbi A. E. Halpern will officiate. Owing to the illness of the bride's mother, only members of the immediate families will attend. Among the guests will be Mrs. Morris Siegel of Astoria, Long Island, N. Y., and Mrs. Louis M. Liebowitz of Brooklyn, N. Y., sisters of Mrs. Cohen.

IN CHARGE OF PARTY



—Ashen-Brenner Photo.

MRS. PIERCE REILLY, WHO is in charge of the after-theater supper party for the College Club benefit to be given Nov. 11. The party will be held at the College Club.

Washington Tree Planting Thursday

THE bicentennial tree planting ceremony of the St. Louis Chapter, Daughters of the American Colonists, will be held on Thursday at 2 p. m. at Jefferson Memorial in Forest Park. The program will be given in the building, and following, 13 oak trees will be planted in the park, just east of Jefferson Memorial, in honor of the 13 original colonies.

Mrs. Clement William Nelson is general chairman for the ceremony, and will be assisted by the following members: Miss Betty Austin, Mrs. Robert S. Bettis, Mrs. Elmer H. Grimm, Mrs. J. Milton Patterson, Mrs. G. A. Pauly Jr., Mrs. Ben S. Pearson, Mrs. Edwin B. Sherser, Mrs. Samuel M. Tipton, Mrs. Benjamin L. Van Cleve, Mrs. Donald T. Wright.

The address of the afternoon will will be given by former Judge Thomas L. Anderson, president of the Sons of the Revolution in the State of Missouri. The trees will be accepted by Fred W. Pape, Park Commissioner, and Dr. Isaac Lippincott, general chairman of the Washington Bicentennial Commission of St. Louis, will speak briefly. The benediction will be pronounced by the Rev. William Crowe, pastor of the Westminster Presbyterian Church.

Following dedication of the trees, members and guests will return to the building, where a reception will be held. Mrs. Charles H. Hoyle is regent of the St. Louis Chapter, D. A. C.

Miss Marie Bopp To Wed in Spring

THE engagement of Miss Marie Bopp, daughter of Mr. and Mrs. Louis H. Bopp of 162 North Central avenue, Clayton, and Richard Charles Mueller, son of Mrs. Edwin R. Mueller of Two Rivers, Wis., has been announced.

The prospective bride is a graduate of Lenox Hall and attended Washington University. She was former May Queen in her senior year at Lenox Hall and President of the Lenox Hall Alumnae Association for two years.

Mr. Mueller is a graduate of Lake Forest Academy, attended Wisconsin University, where he is a member of the Phi Kappa Sigma fraternity.

The wedding will take place in early spring.

GARLAND'S
INEXPENSIVE DRESS SHOP



new knits
2.98 to 3.98 values
1.98

Street, sport, business and school Dresses in warm knits and novelty cloths. One or two piece styles . . . in new colors and combinations. Sizes 14 to 42.

SECOND FLOOR MEZZANINE

35TH ANNIVERSARY SALE AT
GARLAND'S
6th street, between locust and st. charles



zippy, new 5.98
SPORTS FROCKS
3.85

Imagine buying newest 5.98s for 3.85! They're typically college shop fashions in fuzzy ostrich wools, angora, wool crepes and knits. Today's best sellers at a saving just because we are celebrating our 35th year.

Sizes 14 to 20

COLLEGE SHOP—FOURTH FLOOR

thomas w. garland, inc. . . . sixth street, between locust and st. charles

TRAVEL NOTES OF ST. LOUISANS

MRS. EUGENE GEHRUNG of Los Angeles, Cal., and her son, Eugene Jr., have arrived to spend several weeks with Mrs. Gehrung's uncle and aunt, Mr. and Mrs. Oscar L. Biebinger, 5251 Westminster place. Mrs. Gehrung was formerly Miss Florence Luthy of St. Louis.

Mrs. Thomas E. Stocker, 4265 Flora place, and her son, Harry Rutherford Stocker, have returned from a visit of several months in Europe. They visited Mrs. Stocker's son and daughter-in-law, Mr. and Mrs. Alexis R. Stocker at Cologne, Germany, who accompanied them on a motor through France, Switzerland, Belgium and Germany. Mr. and Mrs. Alexis R. Stocker, who have been living in Europe for several years, recently moved from Barcelona, Spain, to Cologne. Mrs. Alexis R. Stocker was formerly Miss Laura Bird of St. Louis.

Miss Camilla Collins, daughter of Mr. and Mrs. Charles Collins, 5103 Eads avenue, will arrive in New York Nov. 7 on the Conte Grande, following a trip around the world. Miss Collins, who has been traveling for a year and a half, will arrive in St. Louis for Thanksgiving.

Mr. and Mrs. William K. Stanard of Brentmoor, have as their guests their daughter, Mrs. Joseph Ramsey Brown of Dallas, Tex., and their debutante granddaughter, Miss Anne Brown. Miss Brown, who will make her debut in Dallas this winter, will leave with her mother Wednesday to be presented with the debutante group to Dallas society at the Idlewild Club ball Friday. She shared honors Thursday with her debutante cousin, Miss Cornelia Wheton, at a luncheon given by Mrs. Stanard at the St. Louis Country Club.

The news of the marriage of Mr. and Mrs. Brown's eldest daughter, Miss Margaret Brown and Hugh Dunlap of Dallas, is of interest here where the bride made her debut. The ceremony took place at the home of Mr. and Mrs. Brown Oct. 4.

Mrs. Ernest Eden Norris, 5220 Westminster place, with her son, Ernest Eden Jr., have returned from Knoxville, Tenn., where they were guests of her brother-in-law and sister, Mr. and Mrs. William Claiborne Taylor. During Mrs. Norris' visit there was a family reunion at her former home.

Mrs. Bertha Chouteau Turner, formerly of St. Louis, who has been spending the summer and early autumn at her cottage at Douglas, Mich., was the guest of friends in Kansas City for a short time before going to Philadelphia to be with her son-in-law and daughter, Mr. and Mrs. Frederick Munsell.

Sorority to Have Picnic Tea.

The St. Louis Alumnae Association of the Delta Alpha Delta Sorority will entertain the active members of the St. Louis and Webster Groves chapters and their pledged members, at a picnic tea this afternoon at the home of Mrs. Warren H. Kenrick, 438 East Jackson avenue, Webster Groves. The guests have been invited for 4:30 o'clock.

GARLAND'S
6th street, between locust and st. charles



400 newest HATS
from 5.00 to 6.75 lines at
2.35

Hundreds! New as new can be and the values of the year! Fur felts, suedes, wool crepes, velvets, etc., in all colors.

GARLAND'S FOURTH FLOOR

35TH ANNIVERSARY SALE AT
GARLAND'S
6th street, between locust and st. charles

. . . and only the Anniversary could bring
$1.00 BLUE MOON HOSE
down to
79c



Nationally favored hose, sold exclusively here in St. Louis and rarely reduced. Very sheer or service sheer with picot edge and the guida-seam feature that keeps the seam straight.

HOSIERY SHOPS, STREET FLOOR

genuine lizard on suede!
regular 4.90 to 5.90 lines at 3.35



The year's outstanding styles . . . featuring black or brown suede, black or brown kid, genuine reptile combinations, patent, satins, etc . . . also many evening styles in a complete range of sizes and widths.

STREET FLOOR

thomas w. garland, inc. . . . sixth street, between locust and st. charles

35TH ANNIVERSARY SALE AT
charge purchases payable in december
GARLAND'S
6th street, between locust and st. charles
charge purchases payable in december

a thousand DRESSES



5.35 8.35

In regular $10 to $16.75 qualities, at
$5.35 AND $8.35

Many stores have yet to see them at regular prices! All the new colors in the tremendously popular rough crepes and satins, transparent velvets, sheers, and so on.

Street, afternoon, business, party and evening styles . . . capes and "lamp-shade" sleeves galore . . . and all the other new details that make this such an interesting season.

sizes 14 to 42

Dresses and Gowns from lines to $25 . . . a smart assembly of the very newest fashions at a remarkable saving 13.35

$49.50 to $89.50 French Room creations for daytime, dinner or evening wear . . . a group for the discriminating . . . at . . 35.00

DRESS SALON—SECOND FLOOR

thomas w. garland, inc. . . . sixth street, between locust and st. charles

Benjamin E. Fisher To Wed Beulah Tucker

MR. AND MRS. JAMES R. TUCKER, 7500 York drive, Clayton, announces the engagement of their daughter, Miss Beulah Fay, and Benjamin Edwards Fisher, son of Mr. and Mrs. John J. Fisher, 7419 Bland drive, University City.

Miss Tucker was graduated from Miss Hutchinson's School for Girls, Memphis, Tenn., where she formerly made her home and where she was a popular member of the younger set. She attended Washington University and is a member of Pi Beta Phi Sorority. Mr. Fisher attended Westminster College, Fulton, Mo., and is a member of Theta Kappa Nu Fraternity.

The wedding will take place Monday, Nov. 28, at 8:30 o'clock, at the Memorial Presbyterian

GARLAND'S
6th street, between locust and st. charles



Silk Undies
regular 1.50 89c

Lace-trimmed or tailored teds, dance sets, step-ins, etc., in pure silk crepe at the lowest price on record!

handbag special
88c

New costume bags in genuine leather, leatherette or new fabrics. All fitted, of course. Novel closures and some have zippers.

GARLAND'S STREET FLOOR

35TH ANNIVERSARY SALE AT
GARLAND'S
6th street, between locust and st. charles

the luxury of genuine ALASKA SEAL



Fur Coats is yours in the Anniversary at a new low
235.00

Sponsored by Paris and leading American designers. Alaska Seal takes its rightful place as a leader of fashion. In the hands of our skilled furriers it is as soft and supple as velvet. Every coat, black or logwood brown, made entirely of genuine U. S. Govt. stamped sealskins.

FUR SALON—THIRD FLOOR

Garland quality Hudson Seal Coats (dyed muskrat), self or flattering contrasting trims . . . $135

thomas w. garland, inc. . . . sixth street, between locust and st. charles

35TH ANNIVERSARY SALE AT
charge purchases payable in december
GARLAND'S
6th street, between locust and st. charles
charge purchases payable in december

coat masterpieces

outstanding 49.50 to 59.50 fashions are priced
$35



$35

Lavish, costly displays of
Fluffy Fox, Black, Red or Other Shades
Beaver . . . Russian Fitch . . . Squirrel
Persian Lamb . . . Wolf . . . Skunk
Black Caracul . . . and numerous other Garland quality Furs

Made by our better coat makers, of course, from skins and woolens secured before the price rises . . . and every one a value impossible of duplication today. Striking, new capes, magnificent collars, fur sleeves and other newest fur treatment.

Sizes 14 to 20 . . . 36 to 44

richly furred coats
$18

A group to thrill the thrifty minded coat seeker. Fashions and furs worthy of the Garland label or they would not be here. Imagine, some have muffs to match the fur trim, at $18!

Scores of Very Fine Individual Models 98.00

Stunning displays of regal peltry on the types of coats we've seen in former seasons at two or three times this anniversary price. Only one or two of a kind.

COAT SALON—THIRD FLOOR

pay out of income, if you prefer
Open an L. B. P. Account—Pay a Small Sum Now, Balance Over a Period of Months, at Slight Added Cost

thomas w. garland, inc. . . . sixth street, between locust and st. charles

GARLAND'S 35TH ANNIVERSARY SALE
ST. LOUIS' ONE BIG WINTER FASHION AND VALUE EVENT
Here Are Just a Few of the Diversity of Offerings That Mean Welcome Savings on the Threshold of Winter

Benefit Card Parties And Entertainments

A BENEFIT card party will be given by St. Philomena's Auxiliary at the Convent, Union and Cabanne avenues, Saturday, Nov. 12, at 3 p. m.

Mrs. W. Earle Roberts is chairman. The doll booth is in charge of Mrs. John P. Murphy, assisted by Mrs. Joseph D. King, Mrs. Catherine Heade, Mrs. J. A. Lammers, Miss Elizabeth Tierney and Margaret Hoffman. The booth for home-made jellies will be in charge of Mrs. Margaret Ferguson, assisted by Mrs. William J. Cronin and Miss Virginia Prendergast. Mrs. Mary S. Langston and Mrs. John J. Tierney will have charge of the home-made candy table.

The fall opening meeting of the Gregory Studio Players, which will be a Hallowe'en party, will be held at the Gregory Studio, 3202 Palm street, this afternoon, at 3 o'clock, with Miss Olivia Gregory, hostess.

The officers for the year are: President, Miss Alice Geitz; vice-president, Miss Louise Stremmel; recording secretary, Miss Amelia Hasen; corresponding secretary, Miss Tillie Schuhr; treasurer, Miss Fredericka Schuettener.

The Mother's Circle of the Beaumont Community Rhythmic Center will give a card party at the Bevo plant, Seventh and Pestalozzi Friday.

The meeting of the Mother's Circle of the Beaumont Community Rhythmic Center will be held Saturday Nov. 12, at 10 o'clock at the Beaumont High School. Mrs. Howard Spies, president, will preside.

Mr. and Mrs. F. A. Janssen, 424 Greeley avenue, Webster Groves, celebrated their golden wedding anniversary Tuesday. They were married at Eden Methodist Church.

A reception was given in their honor at the Congress Hotel. Miss Susie Linkmann, bridesmaid, and Charles Henger, groomsman at their marriage, attended the anniversary celebration. Two grandchildren, Jeanette Audrey Janssen, acted as ring bearer and Madelyn Doris Sehrt as flower girl at the reception.

The four daughters of Mr. and Mrs. Janssen, who are Mrs. H. K. Pritchard, Mrs. E. C. Schultes, Mrs. H. L. Jost and Mrs. A. F. Sehrt and four sons, C. W. Janasen, G. C. Janssen, J. R. Janssen and F. A. Janssen Jr., together with 11 grandchildren and other relatives and friends joined in the celebration.

Mr. Janssen is a retired Government employe and has resided in St. Louis for 76 years.

The Mothers' Circle of Roosevelt Community Rhythmic Center will give a card party at the City Ice & Fuel Co. tomorrow at 1:30 p.m. Saturday at 10:30 a. m. The circle will meet at Roosevelt High School in room 130. Mrs. M. Stern is the president.

The freshman, junior and senior classes of Fontbonne College were the guests of the sophomore class Wednesday evening at an informal dance given in the Fine Arts Building of the college.

Chaperones for the evening included Mr. and Mrs. Cornelius Cowhey, Mr. and Mrs. Edmund Hass, Mr. and Mrs. Leo C. Liston, Mr. and Mrs. Nelson Green. Chairmen of the committees were: General arrangements, Miss Alma Tackaberry; programs, Miss Betty Hoffman; decorations, Miss Jane Hoffman; orchestra, Miss Catherine Cowhey.

St. Louis Circle No. 37, Ladies of the G. A. R., will give a card party at the Coca Cola plant, North Market and Garrison avenue, tomorrow at 2 p. m.

With the naming of members

Prof. Bruno to Speak.

Frank J. Bruno, professor of sociology at Washington University, will speak at the Young Women's Christian Association, 1411 Locust street, Friday night at 8 o'clock. Dr. Bruno's subject will be "Present Trends in Sociology." This will conclude the fall science series.

A NEW SHOP
Devoted to Infants' and Children's Wear
Brimful of lovely things. You need pay no more for quality merchandise.
JACOB MANGE & SON
717 Washington (Loew's Theater Entrance)

ROBBINS
LOWER
PER DIA
Because we are the largest dire
monds in St. Louis. Because
and Antwerp this year before th
prices—and because of our "ab
and resulting low mark-up, our
than any other jewele
Convince Yourself—Com
Quality and Price
An Exc
Brilliant blue-w
smaller diamo
18k. solid whit
Regular P
$60.00
Less 20%
20% to 50% Off on
Robb
JEWELRY
3RD FLOOR ARCADE

TCH
...ded Wash-
...is a mem-
...rority. Mr.
...inster Col-
...a member
...ternity.
...place Mon-
...lock, at the
...n

Prof. Bruno to Speak.

Frank J. Bruno, professor of sociology at Washington University, will speak at the Young Women's Christian Association, 1411 Locust street, Friday night at 8 o'clock. Dr. Bruno's subject will be "Present Trends in Sociology." This will conclude the fall science series.

IVERSARY SALE AT
ARLAND'S
...et, between locust and st. charles
...tury of genuine
ALASKA SEAL



Fur Coats is yours in the Anniversary at a new low

235.00

Sponsored by Paris and leading American designers. Alaska Seal takes its rightful place as a leader of fashion. In the handsome of our skilled furriers it is as soft and supple as velvet. Every coat, black or logwood brown, made entirely of genuine U. S. Govt. stamped sealskins.

FUR SALON—THIRD FLOOR

Hudson Seal Coats (dyed ... flattering contrasting trims... $135
... sixth street, between locust and st. charles

ARY SALE AT
...ND'S ... and st. charles
charge purchases payable in december
...erpieces



$35

pay out of income, if you prefer
Open an L. B. P. Account—Pay a Small Sum Now, Balance Over a Period of Months, at Slight Added Cost
...between locust and st. charles
...SALE
...ENT
...reshold of Winter

Benefit Card Parties And Entertainments

A BENEFIT card party will be given by St. Philomena's Auxiliary at the Convent, Union and Cabanne avenues, Saturday, Nov. 12, at 2 p. m.

Mrs. W. Earle Roberts is chairman. The doll booth is in charge of Mrs. John P. Murphy, assisted by Mrs. Joseph D. King, Mrs. Catherine Heade, Mrs. J. A. Lammers, Miss Elizabeth Tierney and Margaret Hoffman. The booth for home-made jellies will be in charge of Mrs. Margaret Ferguson, assisted by Mrs. William J. Cronin and Miss Virginia Prendergast. Mrs. Mary S. Langston and Mrs. John J. Tierney will have charge of the home-made candy table.

The fall opening meeting of the Gregory Studio Players, which will be a Hallowe'en party, will be held at the Gregory Studio, 3202 Palm street, this afternoon, at 3 o'clock, with Miss Olivia Gregory, hostess.

The officers for the year are: President, Miss Alice Geitz; vice-president, Miss Louise Stremmel; recording secretary, Miss Amelia Hasen; corresponding secretary, Miss Tillie Schuhr; treasurer, Miss Fredericka Schuettener.

The Mother's Circle of the Beaumont Community Rhythmic Center will give a card party at the Bevo plant, Seventh and Pestalozzi Friday.

The meeting of the Mother's Circle of the Beaumont Community Rhythmic Center will be held Saturday Nov. 12, at 10 o'clock at the Beaumont High School. Mrs. Howard Spies, president, will preside.

Mr. and Mrs. F. A. Janssen, 424 Greeley avenue, Webster Groves, celebrated their golden wedding anniversary Tuesday. They were married at Eden Methodist Church.

A reception was given in their honor at the Congress Hotel. Miss Susie Linkmann, bridesmaid, and Charles Henger, groomsman at their marriage, attended the anniversary celebration. Two grandchildren, Jeanette Audrey Janssen, acted as ring bearer and Madelyn Doris Sehrt as flower girl at the reception.

The four daughters of Mr. and Mrs. Janssen, who are Mrs. H. K. Pritchard, Mrs. E. C. Schultes, Mrs. H. L. Jost and Mrs. A. F. Sehrt and four sons, C. W. Janssen, G. C. Janssen, J. R. Janssen and F. A. Janssen Jr., together with 11 grandchildren and other relatives and friends joined in the celebration.

Mr. Janssen is a retired Government employe and has resided in St. Louis for 76 years.

The Mothers' Circle of Roosevelt Community Rhythmic Center will give a card party at the City Ice & Fuel Co. tomorrow at 1:30 p.m. Saturday at 10:30 a. m. The circle will meet at Roosevelt High School in room 130. Mrs. M. Stern is the president.

The freshman, junior and senior classes of Fontbonne College were the guests of the sophomore class Wednesday evening at an informal dance given in the Fine Arts Building of the college.

Chaperones for the evening included Mr. and Mrs. Cornelius Cowhey, Mr. and Mrs. Edmund Hass, Mr. and Mrs. Leo C. Linton, Mr. and Mrs. Nelson Green. Chairmen of the committees were: General arrangements, Miss Alma Tackaberry; programs, Miss Betty Hoffman; decorations, Miss Jane Hoffman; orchestra, Miss Catherine Cowhey.

St. Louis Circle No. 37, Ladies of the G. A. R., will give a card party at the Coca Cola plant, North Market and Garrison avenue, tomorrow at 2 p. m.

With the naming of members of the Reception and Prize committees, Mrs. Fred H. Glarner, chairman, has completed details for the semi-annual bridge party to be given at the Forest Park Hotel, Tuesday afternoon, for the benefit of the Humane Society of Missouri.

The personnel of the Reception Committee embraces Miss Grace Lee and Mrs. C. H. Fielder, Mrs. J. T. Ragsdale, Mrs. C. L. Chase, Mrs. Frederick Starr, Mrs. Mack L. Close, Mrs. Wayne K. Bromley, Mrs. A. T. Spence, Mrs. H. H. Ray, Mrs. C. B. Fisher and Mrs. J. H. Eicher. Mrs. Charles J. Dolan and Mrs. E. H. Rabenburg comprise the Prize Committee.

Alice Cary Risley Tent No. 12, Union Veterans, celebrated the eighty-sixth anniversary of Mrs. Risley of Columbia, Mo., at a party given Thursday at the home of Mrs. H. W. Weindel, 3128 Michigan avenue.

Eta Chapter of Pi Omicron sorority will give a Halloween dinner party for members at the Saum Hotel tomorrow evening at 6:30 o'clock. Miss Elsie Schulte is chairman of the Committee on Arrangements. She will be assisted by Miss Ela Shaw and Miss Mabel Mears.

Kappa Chapter of Phi Sigma Lambda sorority gave a rush party last Sunday afternoon at the home of Miss Cecil O'Neil, 7186 Delmar boulevard.

A Halloween party will be given Monday evening at Gambrinus Hall, 3631 Salena street, by the Marquette Mutual Aid Society.

The Footlights Club of Fontbonne College will entertain its new members at a tea in the dramatic art room in Ryan Hall tomorrow at 4 o'clock. Mrs. Austin Smith Parker, in charge of dramatics at Fontbonne, is sponsor of the club, and the Committee on Arrangements includes Rosemary Case, Jean Roach and Betty Rapp. A short program will be presented. Ramona Spearing will give "Motoring in the Nineties," by Cornelia Otis Skinner, and "The Three Breakfasts" by Ruth Draper. "By Courier," by O. Henry, will be presented by Rosemary Case.

Miss Aileen Hill of Smithville, Tex., was made Hallowe'en Queen at Lindenwool College, at a party given by the Y. W. C. A. of the college Friday night. Miss Hill was elected from 10 freshmen at a "style show" in which each girl wore her prettiest frock, Thursday night. The others in the contest were Miss Louise Naylor of Denver, Colo.; Miss Louise Scott, Muskogee, Ok.; Miss Dorothy Duquoin and Miss Nancy Culbertson, both of Kansas City, Mo.; Miss Julia Ferguson, Colby, Kan.; Miss Ellen Jane Phillips and Miss Jane Hawkins, both of Council Bluffs, Ia.; Miss Flora Mae Rimerman, Omaha, Neb.; Miss Myra Duhe Sponable, Paola, Kan.; Miss Isabelle Martin and Miss Hill.

The Y. W. C. A. committee having the party in charge was headed by Miss Margaret Hoover of Trenton, Mo. First hostess was the "Y" president, Miss Jane Bagnell, assisted by Dr. and Mrs. John L. Roemer, and the officers of the association. Miss Hoover, Miss Margaret Ringer, Miss Nancy Montgomery, Miss Ruth Cooper, Miss Marietta Newton, Miss Nancy Watson, Miss Helen Everett, Miss Arametha McFadden and Miss Rachel Snider. The party was held in Butler Gymnasium with decorations of autumn leaves and corn-stalks.



MRS. C. J. ROHMAN, who is a member of the cast of the Kirkwood Theater Guild's production of "The First Year," Nov. 10 and 11.—Ashen-Brenner.

MISS MARIE BOPP, daughter of Mr. and Mrs. Louis H. Bopp, 162 North Central avenue, Clayton, whose engagement to Richard Charles Mueller, Two Rivers, Wis., has been announced. —Jules Pierlow.

MISS VIRGINIA CAHILL, daughter of Mr. and Mrs. Thomas F. Cahill Jr., 336 Plant avenue, Webster Groves, who will sing in the production of "La Traviata" at the Odeon, Nov. 21. —Sid Whitt

MRS. WILLIAM J. FRIEN, who, until Oct. 19, was Miss Alice Powers, daughter of Mr. and Mrs. Nicholas Powers, 4325 Gibson avenue. —Mueller Sisters.

MISS AGNES M. COLLINS, daughter of Mr. and Mrs. Richard W. Collins, 4919 Terry avenue. Her engagement to Dr. Fabian J. Burke of St. Louis, formerly of Ellsworth, Minn., was announced Sunday, Oct. 23 at a tea given by her mother. —Dieckman.

MISS CATHERINE CODY, 3945 Castleman avenue, daughter of B. M. Cody, who will play the leading part in the Webster College Alumnae production, "Miss Lulu Bett," to be given at the college Friday and Saturday evenings. —Sid Whiting.

MRS. W. EARLE ROBERTS, 5251 Cabanne avenue. She is chairman for a benefit card party to be given for St. Philomena's Technical School, at the convent, Saturday, Nov. 12. —Ashen-Brenner.

Charity Bridge Party

STUDENTS of Maryville College will give their annual bridge party for charity in the college gymnasium Thursday afternoon, Nov. 10, from 2 to 5 o'clock. Refreshments will be served after cards.

Miss Ruth Gander, chairman of the Reception Committee, will be assisted by Miss Maureen Jennings, Miss Ida Happy, Miss Janet Widmer, Miss Ellen Dowling, Miss Mary Reyburn, Miss Mary Josephine Padberg and Miss Marjorie Swain. The General Arrangements Committee includes Miss Ruth Stanley, Miss Janet Leahy, Miss Betty Woolley.

Tickets may be had from Miss Lelia Chopin. Miss Lillian Blakeslee, Miss Delmar McCaskell, Miss Josephine Rapp, Miss Rosemary Stocke, Miss Lucile Keeler and Miss Elizabeth Switzer.

Refreshments and serving will be cared for by Miss Eleanor Hartman, Miss Mary Martha O'Neill, Miss Elinor McCauley, Miss Virginia Keeley, Miss Marie Stuart, Miss Mary Coffey, Miss Ruth Walet and Miss Marie Theese Caire.

Church Amateur Night.

Amateur night will be given Dec. 9 by the mothercraft class of St. John's M. E. Church South. Other churches are invited to submit acts. A prize will be given for the best play and also for the best skit. Nine churches took part last year. The prize was won by the St. Michael and St. George Church. Mrs. M. A. Nelson is chairman.

College Club Plans Supper Dance Nov. 11

Continued From Page One.

There will be an orchestra and dancing and a buffet supper will be served. The members of the Scholarship Benefit Committee, headed by Mrs. Walter Kirchner, general chairman of the Benefit Committee, and Mrs. William R. Teeters, president of the College Club, are: Miss Charlotte Gerhard, Mrs. Harry Anthony Collins, Mrs. Hildegarde Cunliff, Mrs. Edward Jones, Mrs. George Morrison, Miss Lillian Stupp, Dr. Frances Bishop, Miss Vera Oberschelp, and Miss Lucille Papendick.

Reservations have been made by Mr. and Mrs. Raymond Bond, Mr. and Mrs. Chester W. Kotsrean, Mr. and Mrs. Ralph Bugbee, Dr. and Mrs. E. C. Spitze, Mr. and Mrs. O. William Polster, Mr. and Mrs. Charles B. Sears, Mr. and Mrs. Roland Bauer, Mr. and Mrs. John O'Connor Price, Mr. and Mrs. O. C. Wagner, Mr. and Mrs. William Penniman, Mr. and Mrs. Djarne Rosing of Milwaukee, Mr. and Mrs. Lamber Walter, Mr. and Mrs. Edgar Taylor, Dr. and Mrs. Joseph Wheeler of Jefferson Barracks.

The proceeds of the concert will be used for scholarships and loans to girls of outstanding scholastic achievement who need financial assistance to get a college education.

LAMP SHADES?

Gay ones, new ones, lovely, different ones for every style lamp . . . made to your order by—

CLARA BROMEYER
LAMPS and NOVELTIES
121 Arcade Bldg. 8th & Olive

November Calendar Of the Woman's Club

THE November calendar of the St. Louis Woman's Club follows:

The Junior Committee of the club has announced a course in rhythmic body culture to be given at the club beginning Tuesday morning at 10:30 o'clock and continuing on successive Tuesday and Friday mornings throughout the season. The course is under the direction of Lisbeth Ebers Hoops. The Junior Committee is also sponsoring a class in French conversation conducted by M. Jules Gottschalk.

The Card Committee is sponsoring a series of four afternoons, Nov. 1, 8, 22 and 29, devoted to contract bridge, with Mrs. William R. Orthwein in charge. Play will begin at 2:30 p. m.

Nov. 10 will be the regular card day, with luncheon at 1 o'clock preceding the game. Nov. 17 there will be an entertainment by Frank Parker, preceded by a luncheon.

An innovation introduced this year in the club activities is duplicate board bridge play, at 10:30 o'clock in the morning on the third Friday of each month.

A dinner dance will be given at the Woman's Club Nov. 19 by the Junior Committee.

The special program committee of the Woman's Club inaugurated the new season Thursday night with an entertainment which included a dinner party and two plays.

Later the guests were entertained in the ballroom by a program originated by St. Louis women. A group of interpretative dancers under the direction of Miss Virginia Pappe gave five dances, the Irish Jig, the Love Letter, Mazurka Classique, In the Park and The Blue Danube, in costume. The dancers were Lodena and Richard Leonard, Mariette Ewalt, Yvonne Hill and Miss Pappe.

The main part of the evening was occupied with the production of two plays, "Remote Control" by Mrs. Virgil Rule and "The Interruption" by Mrs. William Fleweilyn Saunders. The cast for the first play was composed of Robert Vaughan, who once played with E. H. Sothern, in the leading part of Mutrie; Sylvester Kunz, who played the Rev. Stolland, and Alfred Gelfand, who was Alexander. Camilia Stueck and Frederick Stueck were the Scrubwoman and the Man, respectively, in Mrs. Saunders' play.

Polish Washington Celebration.

Members of the East St. Louis Polish community will hold a Washington bi-centennial celebration at Polish Hall, 736 North Seventh street, East St. Louis, this afternoon. A program of songs and dances will be presented by 50 school children, followed by an address by F. X. Swietlik of Milwaukee. There is no admission charge.

Last Political Dinner Of Town Club's Series

THE last of a series of political dinners arranged for members and friends of the Town Club will take place Wednesday at 6 o'clock, when Mrs. James W. Morrison, Groton, Conn., will speak on "The Republican Platform," and reply to the Democratic and Socialist arguments which have been presented by Mrs. Nellie Taylor Ross of Wyoming and Mayor Hoan of Milwaukee.

Mrs. Morrison has been sent as delegate to various international conferences of importance, and spoke in St. Louis last year after attending the Pan-Pacific conference in the Orient. Hostesses will include Mrs. T. M. Sayman, Mrs. G. G. Drury, Miss Alma Gibson Robb, Mrs. Grace Burlingham, Mrs. Celeste Blesse and Dr. Pearl Thompson.

A dance recital under direction of Lillian Granzow Conzelman, former Denishawn dancer and pupil of Ruth St. Denis, will be given at the club Friday evening at 8:15 o'clock. The program as presented by Mrs. Conzelman and a group of young dancers will include visualization of music, folk dances and an Oriental group including Japanese and Indian court and temple ritual dances.

Mrs. Conzelman will be assisted by Marie Barrett, Marjorie Ammon, Myrtle Loewenstein, Lucile Constantino, Fern Klein, Juanita de Munoz, Margaret Heckler, Betty Cleary, Marjorie Varley, Adelaide Melville, Eugenie Andrews and Arthur Ammon.



Style at FINKELSTEIN'S

If it's new and different, The House of Finkelstein has it! "Style without extravagance" is an enviable motto, but you find it at Finkelstein's every time. Dresses that are "style-right"—$5 to $25. Coats—$8.50 to $49.50.

THE HOUSE OF FINKELSTEIN
416 N. SEVENTH ST. OPPOSITE BUSY BEE

A NEW SHOP
Devoted to Infants' and Children's Wear
Brimful of lovely things. You need pay no more for quality merchandise.
JACOB MANGE & SON
717 Washington (Loew's Theater Entrance)

ROBBINS 15th Year JUBILEE SALE Anniversary
LOWER COST PER DIAMOND
Because we are the largest direct importers of fine diamonds in St. Louis. Because we bought in Amsterdam and Antwerp this year before the recent rise in diamond prices—and because of our "above-the-ground" location and resulting low mark-up, our cost per diamond is lower than any other jeweler in St. Louis.
Convince Yourself—Compare Our Diamond Quality and Price With Others



An Exceptional Value
Brilliant blue-white center diamond and 6 smaller diamonds are set in latest style 18k. solid white gold mounting.
Regular Price $60.00 Less 20% $48
20% to 50% Off on Our Entire Stock
Robbins JEWELRY COMPANY
3RD FLOOR ARCADE BLDG., OLIVE AT 8TH

Jaccard's is the choice of Debutante and Matron for fine engraving. Let your invitations, dinner cards, calling cards, and social stationery convey distinction and perfect taste in the traditional Jaccard manner.
All Jaccard engraving executed in our own shops
Jaccard's
Mermod, Jaccard & King
Ninth and Locust

Phone Orders Filled CALL CHestnut 6770 SUNDAY 9:30 a. m. to 5 p. m. only
MONDAY—On the Main Floor
Your choice of 10,000 Pairs
Nationally Famous Full-Fashioned All-Silk Chiffon and Service Weight HOSIERY
ONYX
2 Pairs For... $1
REGULAR SIZES 8½ TO 10½
Formerly $1.65 $1.45 $1.35
ONYX CHIFFONS AND SERVICE WEIGHTS
ADJUSTABLES to 33 inch Length
This expensive new feature included in both chiffon and service hose, at this amazingly low price.. 2 for $1
Phone, write or be here Monday! Whatever you do, don't miss this sale! Sheer, flattering chiffons, service weights, adjustables, cradle foot, smart French heels, picot tops . . . in all new shades. Some slightly irregular, but quality not impaired. Hurry! They won't last long.
Nationally Known Brand Adjustables Made Especially for Lane Bryant
Extra Sizes 9 to 11 Every Pair Perfect
You'll buy them by the box!
94¢
Formerly $1.95—$1.85—$1.65
A Sensation! Here is your chance to stock up on nationally famous Adjustable Chiffon Full Fashioned Extra Size Hosiery—in all new shades.
Store Hours Monday 9 a. m. to 5:30 p. m.
Colors: Nomad, Fawn Brown, Smoke, Taupe Mist, Dusk Brown, Gunmetal, Othello, Haze Beige
Lane Bryant
SIXTH and LOCUST

NOTES OF ST. LOUIS CLUBWOMEN AND THEIR ACTIVITIES

THE Science Section of the Wednesday Club, Miss Margaret Shapleigh, chairman, will hold its first meeting of the season Wednesday at 1:30 p. m. The general subject for the year is "Scientific Achievements." Mrs. George L. Dobler, leader for the day, will introduce Dr. Willard Bartlett, who will speak on "The Story of Man and a Gland."

In the current science review Mrs. Allan Douglas McKinney will give a short talk, "Air Archeology," and Mrs. Robert McMath on "Distant Wonders of the Heavens," illustrated by moving pictures of the moon.

The Education Section, Mrs. Arthur Burr chairman, will have the second of a series of lectures at 2 p. m. The subject for study is "Progress in Education." Miss Margaret Wuerpel, assistant in the educational department of the Art Museum, will present "Stimulating the Sense of Observation." Mrs. Anthony Ittner will review "Child and the Universe." The leader for the day is Mrs. Herbert L. Ryall Jr.

The Creative Work Class will meet at the club every Tuesday at 10:30 a. m. This Tuesday Mrs. Nelson Pope will read a short story by Mrs. Douglas W. Robert, and Mrs. Flewellyn Saunders will read a one-act play, recently produced in Webster Groves by the Theater Guild there, called "Old Halls." Mrs. Walter Koken of Webster Groves is the author.

The St. Louis College Club will meet Tuesday afternoon at 3:30 p. m. at the club, Louis LaBeaume will speak on "New Features of the Art Museum." He is an executive of the City Art Museum. The hostesses at this meeting will be Mrs. R. H. B. Thompson of Mount Holyoke College and Mrs. W. E. Shahan of the University of Chicago. They will be assisted by Mrs. J. L. Barngrove, Mrs. S. J. Birge, Mrs. H. H. Bliss, Mrs. Walston Chubb, Mrs. Philip Shaffer and Mrs. R. C. Trovillion of Mount Holyoke College; Mrs. F. C. Woermann, Knox College, Mrs. J. W. Thompson, Macalester; Mrs. Francis Pough, Massachusetts Institute of Technology; Dr. Frances L. Bishop, Miami University, and Miss Edna Geitz, Northwestern University.

The Civics Committee will meet Tuesday at 1:30 p. m. Mrs. Howard Baer, chairman of the Council of Adult Education of the Foreign Born, Community Council, will discuss some phases of the work of her committee.

J. August Wolf will be the guest speaker for the open meeting of the Monday Club of Webster Groves tomorrow at 2 o'clock. The president, Mrs. C. B. Kenamore, will preside. Wolf is the director of the Neighborhood House Association and was sent by the Carl Schurz Foundation to Europe for part of last year to study conditions there. He will talk on "Mass Housing at Home and Abroad."

Mrs. Ruth Harris Porteus will sing a group of songs accompanied by Alfred Lee Booth. Members may use guest privileges.

The Music and Drama group will meet Wednesday morning at 10:30 o'clock, with the chairman, Mrs. Harry H. Seidell, presiding. The program on "Modern Russian Music and Drama" will be in charge of Mrs. E. E. Lidikay, Mrs. George W. Johns and Mrs. Jasper Blackburn. Luncheon will be served at noon. Mrs. William V. Kopfstein has charge of arrangements.

The Tuesday Literary Club will meet Tuesday at 2:30 p. m. at the Artists' Guild, Mrs. George E. Mix president of the club, presiding. Mrs. Charles E. Witter will speak on current events. Mrs. Gilbert F. Close, chairman of programs, will present the speaker of the afternoon, Dr. Stanc L. McCluer, professor of sociology and economics at Westminster College. The subject to Dr. McCluer's address will be "World Paradoxes."

The Tuesday Club has invited the State and eighth district officers and club presidents to attend any regular meeting during the season. Mrs. Edwin E. Bosse and Mrs. B. A. Thompson will serve at the tea table during the social hour.

The social section of the Scottish Rite Women's Club will meet Wednesday in the lounge of the Scottish Rite Cathedral. Mrs. R. H. Rodegast will be the chairman. On the same day the art section will meet with Mrs. William S. Campbell presiding. Mrs. James R. Harding has charge of the program, and will present Mrs. Victor Holm, sculptress, as the guest artist, and Charles Galloway in a group of baritone solos, with Mrs. Carl Henry Blank at the piano. Luncheon will be served at noon, with R. E. Lee, chairman.

The annual luncheon was held Thursday, Oct. 20, and 250 members and guests were present. Mrs. W. E. Kennedy was chairman and Miss Dorothy Rapp president, presided and introduced the speakers, among whom were Joseph McIntire, James J. Skelley, James Lowry, W. F. Anderson and Forrest Donnell.

The Educational Committee of the Women's Council of the Hamilton Avenue Christian Church will sponsor two lectures on "Our Community Fund." The first will be given Thursday at 11 a. m. by Dr. Stuart Queen of Washington, who will speak on "Modern Social Work."

The Forethought Club will meet at the home of Mrs. L. C. Stocking, 5890 Julian avenue, at 1 p. m., Nov. 4. Mrs. J. M. Schumacher will give a book review of "Peking Picnic," by Ann Bridge, and Mrs. J. T. Garrett will give a reading, "The Beginning of Morals."

The P. E. O. Co-operative Board will meet Friday at 11 a. m. at the Town Club. Luncheon will be served at 12:30 o'clock.

St. Louis Chapter Hadassah will meet tomorrow at 2 p. m. at the Y. M. H. A. Plans for the annual bazaar will be discussed. There will be a program followed by refreshments.

Uandi Literary Club will meet Thursday at the home of Mrs. Harry McKee, 4253 Holly avenue, with Mrs. A. H. Cleveland assisting.

Continuing the study of Modern Poets and Prose Writers, Mrs. Herbert Boettler will talk on, "Vachel Lindsay, the Last of American Ballad-Makers." Mrs. Eli Rottman will review "The Ozarks," by Randolph.

The second of a series of short talks on English diction will be given by Mrs. H. Lyle Campbell.

The second meeting of the Fontbonne Mothers' Club will be held Friday at 2 p. m. at Fontbonne College. After a short business meeting, the Rev. Daniel A. Lord, S. J., will give an address on "The Mother of the Modern Girl." Following the address, tea will be served in Ryan Hall. The committee in charge of arrangements is as follows: Mrs. S. Tammany, Mrs. H. Kersting, Mrs. A. L. Betz, Mrs. C. Mercurio, Mrs. F. J. Wild, Mrs. J. W. Tackaberry, Mrs. J. A. Purcell, Mrs. Nell Barnes, Mrs. J. J. Reynolds and Mrs. G. T. Higgins.

COMMITTEE HEAD



Kaufelner Photo.

MRS. GILBERT CLOSE,

WHO is chairman of the Program Committee of the Tuesday Literary Club. As an innovation Mrs. Close has engaged lecturers who speak with authority on their various subjects, for each meeting of the Tuesday Club.

The annual meeting and luncheon of the Webster Groves Chapter, Daughters of the American Revolution, will be held at the Monday Club Tuesday at 1 p. m.

The hostesses will be Mrs. W. D. Basset, Mrs. I. Allison Gaines, Mrs. Leonard Paulson, Mrs. C. C. Robinson and Mrs. L. P. Wingert.

"Peking Picnic," by Ann Bridge, will be reviewed before the Friday Club Friday, by Mrs. Charles F. Haanel. The meeting will be held at the home of Mrs. Alphonso Howe and Miss Hazel Howe, 5152 Raymond avenue.

The monthly meeting of the Woman's Missionary Society of West Presbyterian Church, will be held tomorrow at 2:30 p. m., Mrs. Joseph M. Dubbs, the president, presiding. The devotional service will be led by Mrs. T. B. Teasdale of First Presbyterian Church. The speaker for the afternoon will be Miss Marian Hutchison, special worker of the Board of National Missions of the Presbyterian Church.

The musical program will be given by Albert Thompson, baritone, with Carlton Martin at the piano. Mrs. J. E. Detweiler is program chairman, and Mrs. George H. Owen has charge of the music.

Hostesses for the social hour following the meeting will be members of Mrs. J. E. Spurr's Missionary Circle.

The Bay View Reading Club will meet tomorrow at 3 p. m. with Mrs. Edward E. Wall, 5361 Pershing avenue, who will be hostess at a bi-centennial celebration. J. M. Lashly, former president of St. Louis Bar Association, will deliver a lecture on George Washington.

The Retail Druggists' Auxiliary met Wednesday at the Fairmount Hotel. After luncheon, a short business meeting followed. A card party will be given Tuesday evening at the St. Louis College of Pharmacy.

The Morse School Alumni will meet this afternoon at 3 o'clock at the Toy Theater.

A punch and judy show will be given by Charles Davis and a toy orchestra composed of children, under the direction of Miss Mayme Vivion, and assisted by her juvenile violin pupils will be a feature. Miss Margaret Keaney will give a group of original stories.

Hostesses for the day will be Mrs. Kurt Franz, chairman; Mrs. Ellona Garland, Mrs. F. Newton, Mrs. G. A. Buder and Miss Frances Dewey.

The Patrons' Association, Mothers' Clubs and other organizations of the Child Conservation Conference held a joint meeting Wednesday evening at the St. Louis Mart Building. About 500 members and guests were present. A display of 3000 children's garments made by the sewing group of which Mrs. H. L. Dick is leader, was held. There was also an exhibition of quilts made by the Child Conservation Conference. Many were loaned by Mrs. B. A. Thompson whose mother has made more than 150 quilts. A historical quilt shown by Mrs. Bruno Sendlin, which was made by Miss Marion Brindle, who taught in the Ames School in 1868 was on exhibition. Badges dated 1864, 1868, 1869 were in this quilt. A white quilt belonging to Mrs. B. L. Beall and which has been in her family since 1776 also was in the display.

Mrs. Norman Windsor presided.

Members of Alpha Delphian Chapter and guests will meet tomorrow at 1:30 p. m. at the Art Museum. Miss Mary Powell will deliver a lecture to the group on the cultivation of an appreciation of art.

The Circle of the Woman's Missionary Society of Kingshighway Presbyterain Church, under the leadership of Mrs. G. P. Dorriss, will give a silver tea in the parlors of the church, Kingshighway and Cabanne avenue, Friday afternoon, Nov. 11, from 2 to 5 o'clock. An exhibition of quilts will be on display, of which the president, Mrs. J. P. Duball Sr., will furnish 19.

Music will be furnished by Mrs. Alva N. Blaney, Miss Laura Hallman, Mrs. Leslie Alexander, Mrs. Warren Bruce and Mrs. Lee Seibert, members of the Harmony Music Club.

Readings and short sketches will be given by Alice Geitz, Lilith Owen, Tillie Schuhr, Louise Stremmel and Ruth Meyers, members of the Gregory Studio Players. An Armistice day poem, written by the pastor, Dr. Arnold H. Lowe, will be read.

The St. Louis Chapter, Daughters of American Revolution, held its October meeting Friday, Oct. 21, at Jefferson Memorial. Mrs. Frank L. Scott, regent, presiding. The officers elected last spring were installed.

The complete list of officers for 1932-1933 is as follows: Honorary regent (for life), Mrs. John N. Booth; regent, Mrs. Frank L. Scott; first vice-regent, Mrs. John R. Lionberger; second vice-regent, Mrs. Nathaniel L. Moffitt; third vice-regent, Mrs. Edward T. Smith; chaplain, Mrs. Edward P. Bronson; recording secretary, Mrs. Fred S. Milam; corresponding secretary, Mrs. Lyle Garrison; treasurer, Mrs. Arm. Wilson; registrar, Mrs. Robert S. Pettis; historian, Mrs. Frank B. Coleman; librarian, Mrs. Joseph M. Long; custodian, Mrs. Clement William Nelson; director of music, Miss Josephine Pipkin; director of publicity, Mrs. Alfred H. Norriah; director of hospitality, Mrs. James C. Crowdus; director of C. A. R., Mrs. Walter Fabricius; advisor; regent, Mrs. Clement William Nelson.

The Fidelis Delphian Chapter will meet Tuesday evening at 7:15 o'clock in the Church Federation Fellowship room. The lesson subject is "Religious and political Developments of the Renaissance," to be led by Miss Ada May Smith. She will be assisted by Mabel G. Bruns, Irene Hall, Vera Weiss, Mrs. J. P. Hill, Mildred Wood, Elsie Simpson, Mrs. Phillips, Mrs. Dorothy Bayha and Miss Willie Geissler.

The Minerva Literary Club was entertained at luncheon Friday by the corresponding secretary, Mrs. H. A. Montgomery, in the new St. Paul's Episcopal Church at Overland, St. Louis County, during the afternoon meeting a short talk on "Character" was given by the Rev. Donald E. Veale.

The "Good Earth" was reviewed by Mrs. Upton Coudy, a biography of Pearl Buck was given by Mrs. William DeVeaux, and a short review of other works by this writer was given by Mrs. Albert Evans, guests were: Mrs. W. L. Drake, Mrs. Richard Elbring, Mrs. J. C. Craig, Mrs. T. K. Jones, Mrs. Fifield, and Mrs. Clara Smith.

The Roe pre-school group will meet Tuesday afternoon at 2 o'clock in Room 10 of Roe School. Mrs. R. A. Lennertson, group leader, will continue the discussion of "Child-Parent Relationship," emphasizing "discipline."

The St. Louis Dante Club will meet Wednesday at Hotel Chase at 12:30 p. m.

The president, Mrs. Oliver Crede, will preside. At 2 p. m. the club members will meet in the Italian Room where they will take up the study of the Purgatorio under the leadership of Miss Marion E. Millen, chairman of the program.

Theta Chapter Mu Phi Epsilon, national honorary musical sorority, will entertain at a musicale and tea at the home of Miss Vuola Reitter, 3971 Flora boulevard, this afternoon at 4:30 o'clock.

Wednesday at 10 a. m. the Grace Coolidge Delphian Chapter will meet at the Kings-Way Hotel. The literary program will be on Greek comedy.

Capt. Robert McCulloch Chapter, United Daughters of the Confederacy, will meet Tuesday at 2:30 p. m. at the home of Mrs. C. J. McBride, Overland, Mo. Mrs. W. D. Atkins and Mrs. L. M. Gaines will be the assistant hostesses.

The Woman's Chamber of Commerce will meet Thursday at the Town Club for a business meeting at 11 a. m. Luncheon will follow at 12:15 p. m. Mrs. Bernadine Cooper, the president, will preside. E. H. Steger will talk on "The Bond Issue for Relief." Peter Kasius will speak on "Old Age Pension"; Miss Cleta Smith will discuss "Free League Aid." Mrs. Adrienne Hummel will have charge of the music.

Beta Delphian Chapter will meet Tuesday at 9:30 o'clock at Webster College. Mrs. H. H. Seidell, the president, will preside. Mrs. Nolan Stinson will direct the program on Greek comedy.

The Kirkwood Tuesday Club will meet Tuesday at the home of Miss Katharine King, 240 East Argonne drive, with Mrs. A. B. Ambler as assistant hostess. Mrs. F. M. Allen will read a paper on "Lowell, the Master Poet," and Mrs. C. T. Alger on "Lowell's Contemporaries."

The South St. Louis Democratic Women's Club will give a bridge luncheon at the Town Club tomorrow at 12:30 p. m. E. W. Blackmore will be the speaker.

The Westminster Guild Council of St. Louis will meet at the East Grand Avenue Presbyterian Church Tuesday at 6:30 p. m. Miss Marian Hutchinson of the New York Board of Missions, will be the speaker.

University Methodist Missionary Council will meet Tuesday in the parlors of the church at Washington and Trinity avenues, University City. Beginning at 10 a. m. the women will sew for both hospital and Red Cross. Luncheon will be served at noon and immediately following the business meeting will be held with Mrs. John H. Miller, presiding. The election of officers for the coming year will be held. Mrs. John M. Hawkins, Mrs. C. E. Burford and Mrs. J. Wesley Webdell comprise the Nominating Committee.

Wednesday at 6:45 p. m. the women of University Church will serve the annual harvest home dinner at which time the new members who have come into the church within the year will be guests.

Mrs. O. W. Julius is general chairman of arrangements and will be assisted by members of the various circles of the Missionary Society.

Joseph M. Klamon, associate professor of economics and commerce at Washington University, will address the Women's Advertising Club on "Important Economic Issues in the Coming Election" at the weekly noon luncheon meeting at Hotel Statler tomorrow. Miss Alice Davis will preside. Miss Opal Sweazea is program chairman.

The Bel Canto Choral Club will hold "Guest day" Wednesday morning at 10 o'clock at the Kingshighway Presbyterian Church. There will be a program of voice and piano music. O. Wade Fallert is director of the club.

Mrs. Walter Nies, president of the Amacitia Club, will preside at the business meeting Thursday at 12:30 p. m. at 5257 Washington boulevard. The club will celebrate its seventh anniversary at a bridge luncheon immediately after the business meeting. Officers of the club are Mrs. Nies, president; Mrs. George Foster, vice-president; Mrs. E. L. Moone, second vice-president; Mrs. Florence Baars, recording secretary; Mrs. Peter Anderson, corresponding secretary; Mrs. August Steienlage, treasurer; and Mrs. H. L. Matthews, auditor. The board of governors is composed of Mrs. F. J. Barnes, Mrs. M. H. Bunch, Mrs. H. A. Montgomery, Mrs. James Pohl, Mrs. L. Rubeling, and Mrs. T. Vossmeyer.

Sorority Circle met at the home of Mrs. George Clipner, 7210 Pershing avenue, Thursday. Mrs. L. E. Bersche, finance chairman presented the budget of the year. The club will work for the following charities: Needlework Guild, crippled children, Tuberculosis Hospital, the Day Nursery and Summer Camp of the Goodwill Industries. Miss Harriet Ryan of the International Institute spoke on "American Citizenship," Miss Tillie Schuhr gave a reading and Mrs. Oma C. Prescott gave a piano number.

The Parent-Teacher Association of the Henry Hough School in Glendale will meet Tuesday afternoon at 3 o'clock in the school auditorium. The children of the fourth grade will give a program under the direction of Miss Dorothy de Zouche. Mrs. Carl Waldeck will review "Culture and Education in America," by Harold Rugg. Mrs. Gordon Sommers will be in charge of the program and Mrs. D. C. Stewart will preside.

The Women's Auxiliary to the Good Will Industries will meet Wednesday at the Fairmont Hotel. A board meeting will be held at 11 o'clock and luncheon will be served at noon.

The State board of the Daughters of American Colonists will meet Thursday at 10 a. m. with the State regent, Mrs. Edward Thurman Smith, 7171 Kingsbury boulevard. Board members, chapter regents and national officers will be entertained at luncheon by Mrs. Smith, at 2 p. m., and later will attend the St. Louis Chapter, D. A. C., bi-centennial tree planting.

The following women will be Mrs. Smith's guests: Mrs. Joseph W. Green, Independence; Mrs. Edgar Worth Pierce, Carrollton; Mrs. Richard C. French, Columbia; Mrs. E. J. Kling, Lee Summit; Mrs. George A. Boyd, Mexico; Mrs. K. C. Weber, Farmington; Mrs. Pinckney French, Martinsburg; Mrs. Edwin L. Barber, Kansas City; Mrs. J. B. de Vault, Mexico; Mrs. William Stoecker, Webster Groves; Mrs. Henry Bungenstock, Carrollton; Mrs. Julian Paul Cayce, Farmington; Mrs. M. R. Wise, Columbia; Mrs. C. A. Vandivort, Cape Girardeau; Mrs. Fred O. Cunningham, Kansas City; Mrs. Louis Delane, Bonne Terre; Miss Lola Powell, Mexico; Mrs. W. W. Botts, Mexico; Mrs. Frank C. Thompson, Webster Groves, and Mrs. Charles P. Williams, Mrs. Joseph F. Calfee, Mrs. Howard Bailey, Mrs. Clement W. Nelson, Mrs. Frank L. Scott, Mrs. Cowper Hammond, Mrs. J. M. Long, Mrs. Charles H. Seay, Mrs. Glenn F. May, Mrs. William Greenhalgh, Mrs. Charles H. Hoyle and Mrs. Jessamin Lewis of St. Louis.

The St. Louis County Women's Civic Institute will meet Wednesday at 2 p. m. in the Clayton City Hall. Alfred H. Wyman, executive secretary of the Parks and

Continued on Next Page.



Twill Suede With Enormous Black Lynx Collar

Sizes 16½ to 46 and larger

MONDAY—On the Second Floor

Save to 50% in this dynamic sale 500 Fur TRIMMED Winter Coats



Fisher-Dyed Fitch Shawl and Cuffs on Crepy Woolen

$50

Richly Furred...
Mink Persian
Beaver Caracul
Dyed Blue Fox
Black Lynx
Fisher-dyed Fitch
—and others

These values are tremendous! Each magnificent coat, especially made for this sale, was tailored with costly furs, just as you'd have it made-to-order yourself! A slender youthfulness has been preserved—not only are they smart, but suitable for every type of figure, no matter what size or heighth.

16 plus to 28 plus, 35½ to 45½, and 38 to 56

Charge Purchases Payable in December

$5 DEPOSIT Will Hold Your Coat in Our Will Call

Lane Bryant

SIXTH and LOCUST

By Popular Request
For a Limited Time Longer



OUR POPULAR . . . . .
STANDARD WAVE
To accommodate those who wish to take advantage of this opportunity we will accept payment today and arrange future appointment.
$1.00
Shampoo and Finger Wave Extra
Beautiful and Lasting

35c SHAMPOO AND FINGER WAVE 35c

BRING A FRIEND
Hollywood "Push-Up" $2.50 — 2 Waves $2.51
Famous Paris Vif Wave $4.00 — 2 Waves $4.01

Alvetta Marie "Push-Up" $6.50
LARUE PERMANENT WAVE SYSTEM
Seventh Floor, Carleton Bldg.
308 NORTH SIXTH ST.
GArfield 6383 GArfield 7433

It Is Not Too Early to Start Your Christmas Shopping



Especially When Our Store Is Filled With the Many New and Attractive Gifts You Have Been Waiting For.

You will find moderate prices prevail throughout our extensive selection.

Dresden-Silver Art Novelties—Pottery China and Glassware



Doubly welcomed will be that Gift which serves a useful purpose while contributing to the charm of the home.

Saint Louis Glass & Queensware Co.
1121-25 Olive St.

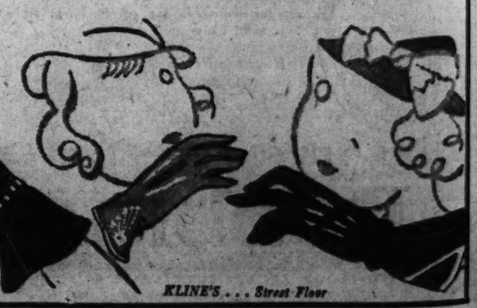
Kline's
606-08 Washington Ave., Thru to Sixth Street

"Meet me at Kline's GLOVE COUNTER Tomorrow! for their

Sale of 1800 PAIRS of KID GLOVES

The Kind that Usually Sell up to $4.98"





● Many New Attractive Details!
● Dark Colors Get the Biggest Hand!
● Smart White Panels on Cuffs!
● Brief and Gay Scalloped Cuffs!

$2.39

Flared tops or plain! Shades to match your costumes! Black, Brown, Beige, Eggshell! The finest Imported Kid Gloves available at this price! Sizes 5¾ to 8.

KLINE'S . . . Street Floor

Charge Purchase

STE

America's Mos
Fashionable, T

Arch -



10% Be

Beautyrest Mattresses have a spring unit composed of 837 fine coils individually encased in muslin.

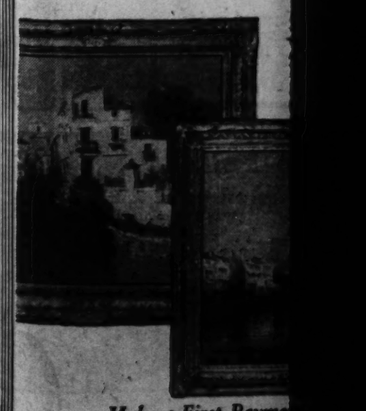
Beautyrest Mattresses have a protective sheeting between coils and upholstering for greater durability.

Beautyrest Mattresses are button tufted, eliminating the dirt and dust traps formed by ordinary cotton tufts.

Beautyrest Mattresses are covered with a fine quality patterned table damask in an exclusive design.

Beautyrest Mattresses are used in fine homes throughout the country and in the better hotels, hospitals, ships and trains.

$3 DOWN



Make a First Payme

Charge Purchases Made Now, Payable in December

See Our Downstairs Store Announcement on the Following Page

STIX, BAER & FULLER

GRAND-LEADER

America's Most Comfortable Shoes Are Fashionable, Too! Ask for Them by Name—

Arch - Preserver



ARCH PRESERVER SHOE — REG. U.S. PAT. OFFICE — "KEEPS THE FOOT WELL"

If, to you, fashion is an exciting thing . . . if it makes you want to keep young just as long as possible . . . you should wear Arch Preserver Shoes all day. Wear your whimsical slippers for evening . . . but don't dance with tears in your eyes because your feet have ached all day. There are sound technical reasons why Selby Arch Preservers won't let your arches fall, will give you utmost comfort, and will hold up under long wear.

Ask to See the Many Arch Preserver Styles at

$10.50

(Second Floor.)



Broadcloth Gains New Distiction in These

New Joan Hats

$12.50

Significant because they combine two of the most important models of the season with a fabric of great distinction . . . broadcloth! A sleek, snug, beautifully draped turban . . . a sailor with a devastating brim and a black galyak bow.

(Third Floor.)



A Beautiful Assortment of the Newest Styles in

Silk Lingerie

Trimmed With Imported Laces—or Smartly Tailored—Exceptional Values at

$1.98

Panties, slips, chemises, dance sets and gowns of a beautiful quality silk . . . bias or straight cut. If you're the kind of person who insists upon those niceties of finish and fashion details that are usually found only in expensive lingerie, but feel that you can't afford to pay so much right now . . . these undies are for you.

(Second Floor and Thrift Ave., Street Floor.)

For Telephone Shopping Service—Call CEntral 6500.

10% Discount on SIMMONS *Beautyrest* Mattresses

Beautyrest Mattresses have a spring unit composed of 837 fine coils individually encased in muslin.

Beautyrest Mattresses have a protective sheeting between coils and upholstering for greater durability.

Beautyrest Mattresses are button tufted, eliminating the dirt and dust traps formed by ordinary cotton tufts.

Beautyrest Mattresses are covered with a fine quality patterned table damask in an exclusive design.

Beautyrest Mattresses are used in fine homes throughout the country and in the better hotels, hospitals, ships and trains.

Now $30.38

Regular Retail List Price, $33.75

These Simmons Beautyrest Mattresses are, of course, the standard quality sold everywhere at $33.75. This announcement of a 10% reduction at Stix, Baer & Fuller should bring every homemaker who contemplates the purchase of a new mattress to our store. Choose your Beautyrest now and save $3.37.

Orchid or Green Covers,
Twin or Full Size

$3 DOWN---Balance Monthly

(Seventh Floor.)

A GROUP OF FINE ORIGINAL OIL PAINTINGS



A Noteworthy Collection—Now Offered at Savings of

Well-known American and European artists are represented in this group . . . and the range of subjects includes every desirable type! Each one is artist-signed, of course . . . and each one is exquisitely framed, in a frame of the Barbizon type, to enhance its beauty. Make selections for your own home and choose that distinctive Christmas gift.

1/2

Sale Prices Range From $29.50 to $395

(Fifth Floor.)

Make a First Payment as Low as 10%—

The Outstanding 1932 "Successes" in COATS

—Are "Among Those Present" in This Superb Collection of Models Featuring the Fabrics, Furs and Fashions of Importance!



Every Coat Is Exceptional . . . at

$59.50

A glorious sweep of silver fox lifts the Coat sketched out of the ordinary and places it among the aristocrats . . . of fashion and quality. You'll notice the same mark of distinction in other models . . . making the smartest use of this carefully selected fur. The new high-placed sleeve trimmings, deep cape-like collars, separate capes of fur, the full high-standing collar . . . in Kolinsky, Persian lamb, blue fox, squirrel, beaver, fitch and others of the season's favorites.

Sizes for Women and Misses

(Third Floor.)

t Too Early to Start hristmas Shopping

Especially When Our Store Is Filled With the Many New and Attractive Gifts You Have Been Waiting For.

You will find moderate prices prevail throughout our extensive selection.

Pottery sware

Glass & Queensware Co.
1121-25 Olive St.

PAIRS of OVES
ell up to $4.98"

$2.39

ain! Shades to match your costumes! eige, Eggshell! The finest Imported ilable at this price! Sizes 5¾ to 8.

KLINE'S . . . Street Floor

d Mrs. T. boulevard. Board members, chapter regents and national officers will be entertained at luncheon by Mrs. Smith, at 2 p. m., and later will attend the St. Louis Chapter, D. A. C., bi-centennial tree planting.

The following women will be Mrs. Smith's guests: Mrs. Joseph W. Green, Independence; Mrs. Edgar Worth Pierce, Carrollton; Mrs. Richard C. French, Columbia; Mrs. E. J. Kling, Lee Summit; Mrs. George A. Boyd, Mexico; Mrs. K. C. Weber, Farmington; Mrs. Pinckney French, Martinsburg; Mrs. Edwin L. Barber, Kansas City; Mrs. J. B. de Vault, Mexico; Mrs. William Stoecker, Webster Groves; Mrs. Henry Bungenstock, Carrollton; Mrs. Julian Paul Cayce, Farmington; Mrs. M. R. Wise, Columbia; Mrs. C. A. Vandivort, Cape Girardeau; Mrs. Fred O. Cunningham, Kansas City; Mrs. Louis Delano, Bonne Terre; Miss Lola Powell, Mexico; Mrs. W. W. Botts, Mexico; Mrs. Frank C. Thompson, Webster Groves, and Mrs. Charles P. Williams, Mrs. Joseph F. Calfee, Mrs. Howard Bailey, Mrs. Clement W. Nelson, Mrs. Frank L. Scott, Mrs. Cowper Hammond, Mrs. J. M. Long, Mrs. Charles H. Seay, Mrs. Glenn F. May, Mrs. William Greenhalgh, Mrs. Charles H. Hoyle and Mrs. Jessamin Lewis of St. Louis.

The St. Louis County Women's Civic Institute will meet Wednesday at 2 p. m. in the Clayton City Hall. Alfred H. Wyman, executive secretary of the Parks and

Continued on Next Page.

Dr. Vincent Lo Piccolo Weds Madelyn Viviano

ONE of the largest weddings of the season took place Wednesday morning at 10 o'clock at the St. Louis Cathedral, when Miss Madelyn Viviano, daugther of Mrs. Peter J. Viviano, 6945 Washington boulevard, became the bride of Dr. Vincent J. Lo Piccolo, son of Mr. and Mrs. Vincent Lo Piccolo, 3957 Cleveland avenue. The Rev. Sylvester Tucker officiated in the presence of more than 600 guests.

The bride was attended by her sister, Miss Vita Viviano, as maid of honor. The bridesmaids were another sister, Miss Rosaria, two cousins, Miss Frances and Miss Grace Viviano; the bridegroom's two sisters, Miss Vera and Miss Josephine Lo Piccolo; Miss Ardeth Hogan, Miss Corrine Goodwin and Miss Ivy Jennings. The bride's niece, Anita Marie Picciono, was the flower girl. Salvatore Lo Piccolo was best man for his brother, and the following served as groomsmen: Frank P. Viviano, a brother of the bride; her cousin, Frank C. Viviano; Dr. William Holmes, Dr. Bernard Gerwitz, James Del Vecchio, Benjamin Farrar, Anthony Viviano, a cousin of the bridegroom, and Dr. Louis Panigrosso. The ushers were Peter Viviano, a brother of the bride, who came from Notre Dame University for the wedding; James Longo and Joseph Paterno.

The bridal party passed down the long aisle, which was marked by tall standards of white chrysanthemums to the altar adorned with clusters of Easter lilies and lighted by ivory cathedral tapers. The bride was given in marriage by her uncle, Vito Viviano. She wore a gown of deep cream toned satin made with a square neckline and long tight satin sleeves ending in a point over the hand. The high empire waist was defined by a band of seed pearls and from her shoulders fell a court train composed entirely of exquisite rosepoint lace. Her veil of ivory tinted tulle was held in place by a wreath of orange blossoms at the back of the head and she carried a bouquet of calla lilies.

The maid of honor wore a gown of cinnamon velvet made on Empire lines, the skirt ending in a short train. Three velvet ruffles of brown and orange outlined the high neckline and fell over the upper arm. The gown was cut to a V at the back, where there were crushed velvet flowers. She wore a small hat of cinnamon velvet with a short nose veil and carried Johanna Hill roses.

The bridesmaids were gowned alike, in honey-colored hammered satin fashioned after the Empire period, with girdles of cinnamon velvet. They wore cinnamon velvet hats with short nose veils and carried talisman roses. The flower girl wore an ankle length ruffled frock of peach satin and carried a basket of roses. Mrs. Viviano was gowned in dahlia tone ankled crepe with puffed sleeves of matching shirred velvet. She wore brown slippers and a brown hat and her flowers were orchids in a shoulder corsage.

Following the ceremony a wedding breakfast was served in the crystal room of Hotel Chase for the bridal party and the families. The table was decorated in bride's roses and lighted by white candles in silver candelabra. In the evening a large reception for about 600 guests was held in the Palm Room of Hotel Chase. The receiving line stood before a bower of Easter lilies and white chrysanthemums against palms and smilax.

Dr. LoPiccolo and his bride have gone to New Orleans and Havana, Cuba, for their honeymoon and on their return will live at 4190 Magnolia avenue.

Activities of Women's Clubs

Continued From Preceding Page.

Playgrounds Committee of St. Louis, will speak on "Parks and Playgrounds for St. Louis County." Mrs. A. B. Crowe will speak on the three proposed amendments to the Missouri Constitution to be voted on Nov. 8. Mrs. J. K. Stribling will preside.

Dr. Theodore Lentz Jr., a member of the Department of Education at Washington University, will be the speaker at the meeting of the Webster Groves Child Study Class, Tuesday at 1 p. m. in the council chamber of the City Hall. His subject will be "Small Change for Little Pockets."

The Guidons will hold the first literary salon of the third season's activities Friday, Nov. 11, at 10:30 a. m. at the home of Mrs. Frank Henniger, 4414 Washington boulevard. Mrs. Charles Merrill Hoyt, leader, will review "The Fountain," by Charles Morgan.

New officers elected last week by the alumnae of St. Louis University were announced yesterday by the Rev. W. J. Ryan, S. J., secretary of the General Alumni Association of the university.

Miss Susan F. Lancaster was elected president of the women graduates. Other officers named were Miss Katherine Drennan, vice-president; Miss Margaret Brey, recording secretary; Miss Bernardine Phelan, corresponding secretary, and Miss Helen Degenhardt, treasurer.

Those elected to the executive board of the departmental alumnae association of the General Alumni Association are as follows: Miss Julia Farrelly, Mrs. Virginia Krebs Shannon, Miss Hazel Adele Judge, Miss Isabel McGrath and Miss Mary Gunn.

The Gertrude Charity Society will meet at Harrison Hall in Temple Israel Wednesday, Nov. 2, at noon, for luncheon. Cards will follow. The members will sew for the Red Cross Tuesday morning at 10 o'clock.

Stix, Baer & Fuller ◆ Downstairs Store

LEADER •DAYS•

Continue Monday with Exciting Bargains in Every Department... Scores of Them not listed here





MADE TO SELL FOR $1.95

52-In. Cushion Dot Ruffle Curtains

Just when this type of Curtain is most desired, comes this marvelous value—dainty sheer grenadine with the popular cushion dot—ivory or ecru tints—deep ruffles on side and bottom. Headed at top with cornice valance. Tie-backs included. 2¼ yards long.

$1.24 Set

2½ Yds. Tailored Marquisette Curtains, pair . . $1.24
29c French Marquisette, cream or ecru, 40 in., yd., 15c

EXTRA! MONDAY

1000 PATTERN TABLECLOTHS

Most of these Cloths are Basco finished and will not lint. Made of fine quality bleached cotton damask, woven in attractive floral designs. All re-hemmed, ready for use. Look over your linen chest and fill your needs while these uncommonly low prices are available.

58x58-Inch Cloths, 69c *63x89-In. Cloths, $1.47*
72x72-In. Cloths, $1.47 *72x90-In. Cloths, $1.77*

10,000 YARDS OF GORGEOUS SILKS

Cantons..Plaids..Satins

At the height of the season . . . just when you're planning your Winter wardrobe, we offer these lovely quality fabrics . . . high in fashion . . . at an astonishingly low price. Just a few yards make a stunning frock. Come early . . . get your share and save! All first quality . . . 39 inches wide . . . cut from full bolts.

67¢

PLAID SILKS in a wide selection, including the popular stripes . . . CANTON CREPES in the popular Faille weaves—they are in those rich, warm brown, green, blue, wine shades and BLACK and white. SATIN CREPES in street and pastel shades, also black and white. Have heavy satin face with reversible crepe back.

All-Silk Satin or Flat Crepe 53c
Fine, firmly woven qualities for lingerie, pajamas and dresses. Six lovely lingerie colors — some dark shades in the Flat Crepe. 39 inches wide.

36-Inch Uncut Chenille 39c
For pajamas, robes and pillows, negligees, etc.; solid colors of rose, Copenhagen, orchid, apple, emerald, peach, tan, gold, Chinese red.

$1.98 to $3.95 54-In. Woolens $1.00
Crepes, Cantons, novelty weaves, velours, tweeds, chongas, rough weaves and scores of others. Coat, suit and dress weights.

50-Inch 29c Tan Sateen 10c
Lustrous finish — for draperies and drapery linings; remnants; limited quantity, so shop early.

White and Colored Broadcloth 9c
For dresses, pajamas, slips, quilts, etc.; choose from rose, Copen, blue, tan, orchid, peach and white. 36 inches wide.



Another Shipment of Those Lovely—

TRANSPARENT VELVET* DRESSES

$7.88

If you missed the other sale—don't overlook this one—for there's nothing quite as good this season as velvet. You'll love the way we've used it in these frocks.

Long, slim lines with V, square or round necks—flattering capelets, puff or novelty sleeves and some have long sleeves. New Autumn shades of wine, green and blue and BLACK. Sizes 14 to 20—38 to 44.

*Rayon.

1500 Garments for Toddlers, Tots & Babies

Great Values Even at $1

77c



Wool jersey BROTHER and SISTER SUITS, 2 to 6 . . . BABY BOYS' SUITS, with lined jersey trousers, broadcloth waists—2 to 6. Print DRESSES, smocked and embroidered; 2 to 6 . . . PHILIPPINE DRESSES in sizes 1 to 2 . . . Wool SWEATERS in slipover or button-front styles; 1 to 2 years.

59c Grade Fancy Venus Bandettes 43c
Pink broche with crepe uplift tops—others of satin or rayon satin with crepe—in pocket styles; some have elastic at back. Sizes 32 to 40.

44c Felt-Base Floorcovering 29c Sq. Yd.
Waterproof; baked enamel finish; two yards wide; excellent selection of tile and block designs; subject to slight misprint in pattern.

$1.49 Red Star Diapers, Doz. $1.00
27x27-inch size; limit three dozen to a customer. No phone orders, please.

New 59c Porto-Rican Gowns 38c
Regular and extra sizes—handmade, appliqued and embroidered; full cut; new lengths; flesh and white.

Girls' Jersey Raincoat Sets $1.78
Coat with beret; rubberized jersey; plaid lined; double breasted; red, green, blue and tan; 6 to 16 years.

Women's 80-Sq. Pr't Wash Frocks 55c
Unusually attractive styles for so little money—full cut, nicely made; short sleeved; variety of patterns to choose from. Sizes 16 to 50.

Women's $1.95 Knit Dresses $1.39
One and two piece novelty knit sport frocks—with the high accented waistlines, long sleeves and new necklines. Green, blue, wine, navy and black. Sizes 14 to 20.

$1 Flannelette GOWNS 78c
Double-yoke GOWNS; striped or plain white; regular and extra sizes.

Boys' $1.69 All Wool Sweaters 95c
Popular V-neck, slipover style; in the desired plain shades; some have border effect necks. Sizes 28 to 36.

Men's Novelty Ray. Mixed Hose 2 Prs. 25c
Light and dark shades—strongly reinforced heels and toes. Sizes 10 to 12.

Full-Fashhioned Service Hose 49c
42-gauge, 7-thread—have lisle tops with self color picot; cradle soles and French heels; Fall shades; sizes 8½ to 10½; slight sub-standards.

Child's Cream Tint Union Suits 39c
Dutch neck, elbow sleeves; knee or trunk lengths; button fronts; drop seats; 2 to 12.

58x54 Hemst'ch'd Tablecloths 38c
Fine, bleached cotton damask Cloths with deep, fast-colored borders. Very durable.

Silver-Plated Flatware 5c
Tea, table, dessert, r. b. soup, coffee and iced tea spoons. Dinner, dessert, salad and pickle forks. Also butter knives and sugar shells.
Dinner knives to match; have stainless steel blades, each 10c

Extraordinary Sale of 5645

BLANKETS

Tremendous Purchase from Three of the country's leading makers—offered Leader Days in 10 phenomenally low priced groups. Fill the Blanket Needs NOW.



Solid Color Lambs' WOOL BLANKETS
66x80-In., Each **$2.59**
Soft and warm—for three-quarter and full-size beds . . . all neatly bound . . . choose from the popular rose, blue and tan shades. Shop early for this rare value

66x80 Part-Wool Blankets $1.77 Pr.
Variety of plaids to choose from; neatly bound; suitable for full or three-quarter size beds.

70x80 Plaid Blankets, Ea. $1.33
Part wool; many different plaids to choose from; softly finished.

50% Wool Blankets, Pr. $2.29
Black and white or red and black; 66x80 in.; weight 4 pounds; overlocked stitched ends.

Solid Color Blankets, Pr. $2.98
Big Boy; 80x90 in.; weight 5¼ pounds; cotton and wool mixed; sateen bound; rose, blue, gold and orchid.

$2.49 Solid Color Blankets $1.47
Part wool; 70x80 in.; satin ribbon bound; peach, gold, helio, maroon and tan.

2000 Plaid Blankets 36c
Softly finished; heavy weight; pink, blue, green, yellow and orchid plaids; very slight irregulars of 59c grade.

70x80 Wool Blankets, Pr. $4.90
Heavy weight, very softly finished; desired plaids from which to choose.

70x80 Plaid Blankets, Pr. $1.98
Part wool; neatly bound; variously colored plaids to choose from.....

Reversible Wool Blankets $3.66
Silk ribbon bound; 66x80 inches; many different reversible color combinations to choose from.

Women's Dainty Sample HANDKERCHIEFS 4c 6c 8c 12c
Batistes, Linens and Opal cloths . . . mostly white with daintily colored hand embroidery, applique patch corners and scalloped edges. These are samples of more costly grades and are on cards. Buy now for holiday gift giving.



Women's Extra-Size SILK LINGERIE
Regular $1.59 .... **$1.19**
Women who wear the larger sizes will certainly stock up at this saving . . . CHEMISE . . . PANTIES . . . STEP-INS, beautifully made of lovely silk crepe . . . trimmed with lovely laces. Flesh and tearose.



A Sensation at This Price

Women's Arctics
With Automatic Slide Fasteners **.88c**
Made to sell for $2.75. Uppers of tweed or jersey cloth in brown. Will fit high or low heels. Sizes 3 to 8. Just 450 pairs to sell. Be prepared for the bad weather and SAVE!



Just 20 at This Price

Room-Size Rugs
6—$59.50 Seamless Rugs, 9x12 ft. $29.50
5—$49.50 Seamless Fringed Rugs, 9x12, $29.50
5—$41.50 Seamless Axminsters, 9x12 ft., $29.50
3—$45 Seamless Fringed Rugs, 8.3x10.6, $29.50
Be on hand at 9 o'clock Monday morning for these Rugs will go in a hurry at this price—subject to slight imperfections in weave—but their wearing quality will not be impaired.



Ferguson

MISS JACQUELINE THOMPSON, daughter of Mr. and Mrs. Frank A. Thompson of Allen place, will share honors with Miss Catherine Stewart, daughter of Dr. and Mrs. Floyd Stewart of 5266 Washington boulevard, at a luncheon Tuesday, Nov. 1, to be given by Mrs. Oscar Biebinger, 5251 Westminster place, at the St. Louis Woman's Club.

Randolph Stone of Corpus Christi, Tex., is the guest of his parents, Mr. and Mrs. H. P. Layton, 317 North Elizabeth road.

Mrs. P. H. Sheridan, 420 Wesley avenue, entertained at a dinner Saturday in honor of the birthday anniversaries of her sons, Edward and Philip.

Miss Madeline Tiffin, 21 Tiffin avenue, was hostess to her bridge club Saturday afternoon.

Mrs. W. L. Hemingway, 7711 Maryland avenue, will give a buffet supper Sunday evening, Nov. 20 for the season's debutantes. Miss Jacqueline Thompson of Ferguson and Miss Caroline Steffens, daughter of Mr. and Mrs. George Steffens, 105 Linden avenue, Clayton, will be honor guests.

Dr. and Mrs. W. V. Stull, 33 North Elizabeth avenue and Mr. and Mrs. M. A. Frohock, 21 Hereford avenue, motored to Columbia yesterday to attend the Washington U.-Missouri U. football game.

Mrs. Sam E. Heffern, 434 Wesley avenue, was hostess to the young married women of the Second Baptist Church at luncheon Wednesday in honor of Mrs. George Tolley, wife of the Rev. George Tolley, pastor of the church, who recently came to St. Louis from Kansas City.

Miss Jessie Barr, who has been the guest of Miss Madeline Tiffin, 21 Tiffin avenue, has returned to her home in Greenville, Ill.

Mrs. John C. Atwood, 100 South

LADIES! Come Where You Can SAVE MONEY and get good work. Only the best materials used.
Shampoo, Finger Wave, Marcel Bob, Facial Arch, Manicure, Neck Trim, each..... 15c
New Style Oil Permanent with ringlets, all complete.. $1.50
ASK ABOUT THE FREE GIFTS
MARY T. BENDER Beauty Shop
359-361 N. Boyle Ave.—At Maryland FRanklin 3680 . . . Open Evenings
Good During November

DRY SCALP and UNRULY HAIR
USE Whyte-Fox *Modified Vegetable Oil Hair Dressing.* Controls dry, unruly and electrified hair, making it lustrous, beautiful—and enables you to comb it any desired style. Delightful to use—not greasy, gummy or sticky. Get it at druggists or barbers.
FOR DANDRUFF and Scalp Irritations, use Lucky Tiger Hair Tonic. A SINGLE application stops that miserable itching. For years an American favorite. Safe for adults and children, and will not discolor hair or scalp.
Used by Millions

EUGENE OR FREDERIC'S Complete with Shampoo and Finger the best obtainable, regardless of spection. We give you natural Shampoo and Finger Waves FREE HAIR
OPEN EVENINGS 705 Olive St. Room 303 Cent. N. **LA VERA BEA**

To improv **APP**
If you want y gain and g very night wi treatment!"
A sluggish a colon. Corre *stasis*, and s drooping boy gain! The onl need is pure,
California wonderful th dren all over
The one constipat
girl is bilious from constip ings, tongue give cathartic Instead, a little syru turb either stomach the lower colon—wh
Nature never has children; they all l flavor of the real Ca purely vegetable, b all bottled, with dir once. Your child w and feeling better. figs a few days and in appetite, color, w
Children who get s keep well and avoid
NOTICE: Th Syrup of mothers th here apply product in CALIFOR

Store

y Sale of 5645

KETS

se from Three of the
akers—offered Leader
omenally low priced
Blanket Needs NOW.



mbs'
KETS
9
er and full-
. . . choose
tan shades.

o Plaid
ets, Ea.
.33
l: many dif-
ids to choose
ftly finished.

d Color
kets, Pr.
2.98
; 80x90 in.;
5½ pounds;
nd wool mix-
n bound; rose
d and orchid.

nkets
36c

ts, Pr.
$4.90

ts, Pr.
$1.98

$2.49 Solid Color Blankets
$1.47
Part wool; 70x80 in.; satin ribbon bound; peach, gold, helio, maroon and tan.

Reversible Wool Blankets
$3.66
Silk ribbon bound; 66x80 inches; many different reversible color combinations to choose from.

y Sample
CHIEFS
12c
oths . . . mostly
and embroidery,
scalloped edges.
y grades and are
y gift giving.



a - Size
GERIE
19
zes will certainly
EMISE . . . PAN-
ly made of lovely
vely laces. Flesh



his Price
rctics
8c
s of tweed or jer-
igh or low heels.
ell. Be prepared
E!



his Price
Rugs
2 ft. $29.50
gs, 9x12, $29.50
, 9x12 ft., $29.50
8.3x10.6, $29.50
morning for these
ce—subject to slight
wearing quality will

Ferguson

MISS JACQUELINE THOMPSON, daughter of Mr. and Mrs. Frank A. Thompson of Allen place, will share honors with Miss Catherine Stewart, daughter of Dr. and Mrs. Floyd Stewart of 5266 Washington boulevard, at a luncheon Tuesday, Nov. 1, to be given by Mrs. Oscar Biebinger, 5251 Westminster place, at the St. Louis Woman's Club.

Randolph Stone of Corpus Christi, Tex., is the guest of his parents, Mr. and Mrs. H. P. Layton, 317 North Elizabeth road.

Mrs. P. H. Sheridan, 420 Wesley avenue, entertained at a dinner Saturday in honor of the birthday anniversaries of her sons, Edward and Philip.

Miss Madeline Tiffin, 21 Tiffin avenue, was hostess to her bridge club Saturday afternoon.

Mrs. W. L. Hemingway, 7711 Maryland avenue, will give a buffet supper Sunday evening, Nov. 20 for the season's debutantes. Miss Jacqueline Thompson of Ferguson and Miss Caroline Steffens, daughter of Mr. and Mrs. George Steffens, 105 Linden avenue, Clayton, will be honor guests.

Dr. and Mrs. W. V. Stull, 32 North Elizabeth avenue and Mr. and Mrs. M. A. Frohock, 21 Hereford avenue, motored to Columbia yesterday to attend the Washington U.-Missouri U. football game.

Mrs. Sam E. Heffern, 434 Wesley avenue, was hostess to the young married women of the Second Baptist Church at luncheon Wednesday in honor of Mrs. George Tolley, wife of the Rev. George Tolley, pastor of the church, who recently came to St. Louis from Kansas City.

Miss Jessie Barr, who has been the guest of Miss Madeline Tiffin, 21 Tiffin avenue, has returned to her home in Greenville, Ill.

Mrs. John C. Atwood, 100 South Clay avenue, who has been visiting her son and daughter-in-law, Mr. and Mrs. Jack Atwood of Philadelphia, will arrive home Tuesday.

Mrs. F. G. Williamson, 25 Clark avenue, was hostess at a tea Wednesday for the benefit of the Parish Aid of St. Stephen's Episcopal Church. Mrs. D. Y. Layton and Miss Eleanor Case assisted.

Mr. and Mrs. J. E. Melencamp and their daughter, Miss Mildred Melencamp, who have been visiting Mr. and Mrs. W. M. Wood, 427 North Florissant road, have returned to their home in Warsaw, Ind.

Mrs. Virginia Hern, 145 South Florissant road, was hostess Wednesday to the card club of the Past Matrons Club of the O. E. S.

Mrs. J. C. Jones of Columbia, Mo., who has been the guest of Mr. and Mrs. Frank A. Thompson of Allen place, and Mrs. Paul Brown of 5855 Lindell boulevard, has gone to Washington, D. C., to spend the winter with her son, Maj. Floyd Jones.

Alfred Gieselman left Thursday for the Imperial Valley, California, to spend the winter.

Mrs. Virginia Hern, Mrs. O. R. Diersen of Kansas City and W. H. Tiffin have returned from a visit to Cobden, Ill., and Jackson, Mo.

Mrs. H. Playton, 317 Elizabeth road, announced that Miss Mabel Lawrence Evans, principal of the Evans School in Normandy and originator of the mother craft movement in St. Louis, will give a series of four lectures on child study. The first lecture will be held Nov. 2 at 4 p. m. at the First Presbyterian Church on Darst road and Clay avenue.

Will Talk on Economics.

Dr. Joseph M. Klamon, associate professor of economics and commerce at Washington University, will discuss "Important Economic Issues in the Coming Election" at a meeting of the Women's Advertising Club at Hotel Statler at noon tomorrow.

EAST ST LOUIS BRIDE



—Schweir Photo.

WHO before her marriage Wednesday was Miss Evelyn Hursey, daughter of Mr. and Mrs. Clinton Hursey, 1134 Cleveland avenue.

East St. Louis

MISS EVELYN HURSEY, daughter of Mr. and Mrs. Clinton Hursey, 1134 Cleveland avenue, and Dr. H. Lewis Glynn of St. Louis, son of Mrs. Sarah Glynn of Cascade, Ia., were married Wednesday evening at 8 o'clock in the rectory of the St. Louis Cathedral. The Rev. Father Thompson performed the ceremony.

The bride wore a gown of ivory velvet trimmed with coral velvet made along princesse lines. She wore long white gloves, a coral maline hat, coral slippers and a shoulder corsage of white gardenias.

Miss Euphrooyne Hursey was her sister's bridesmaid. She wore a velvet frock of sapphire blue with matching hat and slippers and a shoulder corsage of talisman roses.

Edward Andrews of St. Louis was best man.

Following the ceremony, a reception was held at the home of the bride's parents. There were 150 guests.

Dr. and Mrs. Glynn departed on a 10-day honeymoon in New York City. On their return they will reside in St. Louis.

Mrs. Edward J. Coffey, 436 Brighton place, had as her house guest last week Miss Bernice Yealy of Ste. Genevieve, Mo.

Mr. and Mrs. Edward L. Lalumier of Chicago are the house guests of Mr. and Mrs. Paul Schlafly of Granvue Drive. Mr. and Mrs. Schlafly will entertain at a tea at their home this afternoon, complimenting their guests. Those assisting will be: Mr. and Mrs. Pierre Thelin, Mr. and Mrs. Harold Sullivan, Mr. and Mrs. Elmer Bowman, Dr. and Mrs. O. E. Schaeffer, Mr. and Mrs. William Nester, Mr. and Mrs. A. C. Hall, Mr. and Mrs. Olin M. Atteberry, Miss Beatrice Hutchin and Earl Dell of St. Louis.

Mr. and Mrs. Pierre Thelin entertained at dinner for Mr. and Mrs. Lalumier Friday evening and Mrs. A. C. Hall of Signal Point entertained for Mrs. Lalumier yesterday at a bridge luncheon at the Missouri Athletic Association in St. Louis.

Mr. and Mrs. Clem Chuse, 655 North Thirty-first street, have returned from a visit of two weeks at New Orleans, La., and Biloxi, Miss.

Mrs. Charles J. Schiele of Granvue Drive was hostess to her bridge club at luncheon at her home Thursday.

Miss Dorothy Louise Beckwith, a student at William Woods College at Fulton, Mo., is spending the week-end with her parents, Mr. and Mrs. Forrest Beckwith of Granvue drive.

Mr. and Mrs. Charles G. Kurrus Jr. of Bluff drive entertained at a bridge party at their home Thursday evening.

Mr. and Mrs. Paul Larkin of Kansas City, Mo., and Mrs. J. B. Larkin of Dallas, Tex., spent several days last week with Mr. and Mrs. Harry Browning, 551 North Twenty-fourth street.

Mrs. O. E. Schaeffer of Signal Hill boulevarad entertained her bridge club at luncheon at her home Thursday.

Miss Frances Schiele of Granvue drive is spending the week-end in Columbia, Mo.

Mr. and Mrs. Roland L. Schmidt, 2308 Ridge avenue, entertained at a Hallowe'en party at their home last evening.

Miss Helen House of North Twenty-fourth street is spending the week-end with Miss Marian Harssy, a student of the University of Missouri at Columbia, Mo.

Dr. and Mrs. Clifford C. Kane, 8521 State street, entertained at their home Thursday evening at a bridge party. The guests were: Dr. and Mrs. J. W. Crotty, Dr. and Mrs. James J. Donahue, Dr. and Mrs. William A. Griffith, Dr. and Mrs. Edmund H. Holten, Dr. and Mrs. H. H. Hurd, Dr. and Mrs. Leo Madden, Dr. and Mrs. A. E. Rives and Dr. and Mrs. Charles C. Winning.

Mr. and Mrs. J. Elliot Dennitt of Philadelphia departed for their home Wednesday after a month's visit with Mrs. Dennitt's parents, Mr. and Mrs. F. J. Steger, 771 North Forty-first street.

Mr. and Mrs. H. Grady Vien, 748 Vogel place, will entertain tomorrow evening at a Hallowe'en party at their home.

Mrs. Richard M. Moss of Country Club place entertained at her home Thursday at a bridge luncheon. There were eight guests.

Delta Phi sorority will entertain its rushees at tea this afternoon at the Broadview Hotel. The guests will be: Miss Margaret Blankenship, Miss Helen Frothro, Miss Genevieve Martin, Miss Jane Hornberg, Miss Dorothy Birch, Miss Betty Schrader, Miss Marian Schwartz, Miss Doris York, Miss Genarose Davies, Miss Marjorie Young, Miss Margaret Bowe, Miss Jean Marie Mathes and Miss Helen Hisserich.

Mr. and Mrs. C. M. Hanna, 1357 Pennsylvania avenue, have returned from a visit of several weeks in Boise, Idaho.

The Wednesday Club will meet Wednesday afternoon at the Broadview Hotel. Mrs. Clara Loughlin will read a paper on "The Romance of Travel." Miss Louise Lindsey will give several selections on the piano.

Mrs. Orville Pierce of Signal Hill boulevard entertained the members of the P. E. O. at tea at her home Thursday.

Miss Dolores Browning was hostess to her bridge club at her home Tuesday evening.

Mrs. Robert B. Ellis, 813 North Twenty-fourth street, entertained at dinner and bridge at her home Wednesday evening.

KIRKWOOD SOCIAL NOTES

MRS. ROBERT T. DEACON of New York is the guest for a short while of Mr. and Mrs. Richard J. Compton, 405 East Adams avenue.

Mrs. William Fitzhugh Randolph, 315 East Bodley avenue, entertained Tuesday afternoon at an informal luncheon complimenting Mrs. John Pitman of New York who is the guest of her mother, Mrs. Lorraine F. Jones of Ivy Lodge.

The Parish Guild of Grace Church met Monday afternoon at the parish house with the Rev. Dr. Robert O. Kevin as the principal speaker. The hostesses for the afternoon were Mrs. E. L. McClelland, Mrs. Richard J. Compton, Mrs. William C. Berry and Mrs. Watson Lewis.

The Guild will give a luncheon Monday afternoon with Mrs. George Graham in charge of arrangements. Proceeds of the luncheon will be for the benefit of the woman's auxiliary.

Mrs. Edward Beecher, 419 East Argonne drive, entertained Wednesday afternoon at an informal luncheon.

The Kirkwood Little Theater group will give a buffet supper this evening at the Studio Guild. The guest of honor will be Tanaska Milovich. Miss Emily Boyd will be the hostess and will have as her assistants Miss Josephine Farrington, Miss Jacquelin Ambler, Mrs. Clark Fiske, Mrs. George Weston and Mrs. Oscar Kiefer.

Mrs. R. Brady Williamson, 111 North Harrison avenue, was the hostess Tuesday for the Study Hour Club. Miss Mary Powell of the St. Louis Art Museum made a short talk. Some of the water colors done by Dooley Dionysius, son of Dr. and Mrs. Henry J. Dionysius of Kirkwood were exhibited.

Mrs. Walter Medairy, 503 South Kirkwood road, entertained members of her bridge club Thursday afternoon at an informal tea.

The first meeting of Sigma Iota Chi, National Junior College Sorority, will be Saturday, Nov. 5, at 2 o'clock at the home of Mrs. C. M. Wardan, 1020 N. Taylor, Kirkwood. The officers of last year were re-elected to serve this winter. They are as follows: Mrs. J. Boyd Britton, president; Mrs. F. D. Kehl, treasurer; Miss Helen Salveter secretary, and Miss Clara Fricke, alumnae reporter.

Mr. and Mrs. Joseph M. Corley, 809 Oakland avenue, were the host and hostess last evening at a Hallowe'en bridge party and buffet supper.

Mrs. Percy Phillips, 302 Way avenue, will be the hostess Tuesday at a guest tea for the benefit of the Child Study Group of Kirkwood.

Mrs. Otis E. Turner, 329 Way avenue, at a meeting of the Writers' Guild Tuesday evening received first place for each of three poems submitted in a recent contest.

Friday evening the Junior-Senior High School Parent-Teacher Association will give a cafeteria dinner preceding the program of "Living Pictures From the Family Album and Art Museum." Clay Bellew of St. Louis will sing. The entertainment will be for the benefit of the general Parent-Teacher Association and Student Aid funds.

Mrs. Paul E. Rutledge, 1 Pitman place, was hostess for her bridge luncheon club Wednesday afternoon.

Mrs. John H. Jordan, 14 Pitman place, will leave this week to visit relatives at Richmond, Va.

The annual harvest festival and donation party for the Old Folks' Home of St. Louis County was held Tuesday afternoon at the home, 711 South Kirkwood road. Miss Carrie Smith, the oldest resident at the home, was on the reception committee with members of the board and auxiliary to the board. Following a program refreshments were served. At the tea tables were: Mrs. George Alter, Mrs. William Hayes, Mrs. Fred Hollocher and Mrs. August A. Jekel.

Mrs. O. K. White, 7 Moreland avenue, arrived home Monday from a visit to relatives at Kansas City.

Mr. and Mrs. James Roy Jackson, 314 South Clay avenue, were the host and hostess last evening at a Hallowe'en bridge dinner party.

Mr. and Mrs. Oscar Jekel, 117 West Woodbine avenue, gave a Hallowe'en party and buffet supper last evening.

Mrs. Howard Crosby, 309 West Washington avenue, and her daughter, Miss Nancy Crosby, will return today from a visit to Columbia, Mo.

Country Day School Entertains Visitors

THE faculty of the St. Louis Country Day School entertained yesterday afternoon in honor of the visiting Chicago Latin School football team. Tea was served in the dining room of the school after the annual home-coming game.

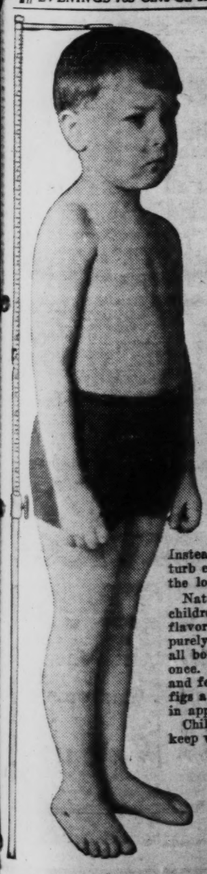
The visiting players and their hosts were entertained at a buffet supper last evening at the residence of Mr. and Mrs. Lon O. Hocker, 39 Portland place.

LADIES! Come Where You Can SAVE MONEY and get good work. Only the best materials used.
Shampoo, Finger Wave, Marcel Bob, Facial Arch, Manicure, Neck Trim, each..... 15c
New Style Oil Permanent with ringlets, all complete.. $1.50
ASK ABOUT THE FREE GIFTS
MARY T. BENDER Beauty Shop
359-361 N. Boyle Ave.—At Maryland
FRanklin 8680 . . . Open Evenings
Good During November

DRY SCALP and UNRULY HAIR
USE Whyte-Fox Modified Vegetable Oil Hair Dressing. Controls dry, unruly and electrified hair, making it lustrous, beautiful—and enables you to comb it any desired style. Delightful to use—not greasy, gummy or sticky. Get it at druggists or barbers.
FOR DANDRUFF and Scalp Irritations, use Lucky Tiger Hair Tonic. A SINGLE application stops that miserable itching. For years an American favorite. Safe for adults and children, and will not discolor hair or scalp. Used by Millions



EUGENE OR FREDERIC'S $2.50
Complete with Shampoo and Finger Wave. Our Waves are the best obtainable, regardless of price. We invite your inspection. We give you natural curls—no kinks.
Shampoo and Finger Wave.....35c
FREE! HAIR MET
OPEN EVENINGS LA VERA BEAUTY SHOP 705 Olive St. Room 303 Cent. Nat'l Bk. Bldg. GAr. 7944



To improve Any child's
APPETITE
If you want your child to eat more to gain and grow strong, begin this very night with the famous "California treatment!"
A sluggish appetite means a sluggish colon. Correct this condition called *stasis*, and see how quickly a listless, drooping boy or girl begins to eat—and gain! The only "medicine" such children need is pure, unadulterated fig syrup.
California syrup of figs is doing wonderful things for ailing, sickly children all over the United States.
The one way to conquer constipation If your baby, boy or girl is bilious—pale-faced and dull-eyed from constipation—breath bad mornings, tongue coated all the time—don't give cathartics that weaken the system! Instead, a little syrup of figs that doesn't disturb either stomach or bowels, but does act on the lower colon—where the trouble lies.
Nature never has made a finer laxative for children; they all love the wholesome, fruity flavor of the real California syrup of figs. It's purely vegetable, but every druggist has it all bottled, with directions. Begin with it at once. Your child will soon be eating better and feeling better. Keep on with the syrup of figs a few days and see amazing improvement in appetite, color, weight, and spirits.
Children who get syrup of figs, now and then, keep well and avoid colds.
NOTICE: The bottlers of California Syrup of Figs respectfully warn mothers that the promises made here apply only to the genuine product in bottles plainly marked CALIFORNIA.

EXTRA SPECIAL—FOR LIMITED TIME ONLY!
CROQUIGNOLE PUSH UP WAVE $2 With This Adv. Has pleased thousands! No finger waving necessary! Was $5.00, now.... COMPLETE
This Ad Worth 50c on Any Permanent
EUGENE or FREDERIC $3 With This Adv. Complete
Shampoo and Set... 35c
REALISTIC CROQUIGNOLE WAVE
SUPER CURLINE PERMANENTS A Croquignole Push-Up Wave— NO ELECTRICITY—NO BURNS—the only live Steam Wave. With This Adv $5
$6 With This Adv.
GRANADA BEAUTY SHOPS 4539 Gravois. Riverside 9836 214 N. 6th, Room 223 GArfield 0251

STOUT WOMEN



Monday! 2000 New Knit Dresses
Now in Sizes 38 to 56
$1.39
4 Smart Styles
$2.95 Values
Youthful in design, embodying the best style features. The colors are all they should be—maroon, green, brown, blue and black.
Mail and Phone Orders Filled
Fur-Trimmed Coats
Actual $25 Values All Wool Fabrics Luxurious Furs $15 Fully Lined Warmly Interlined. Sizes 38 to 56
Lane Bryant Basement SIXTH and LOCUST

NOW SEE HER SNOW-WHITE WASHES — by C.A. Voight



See how much work one box did for Mrs. J. Jensen of Minneapolis

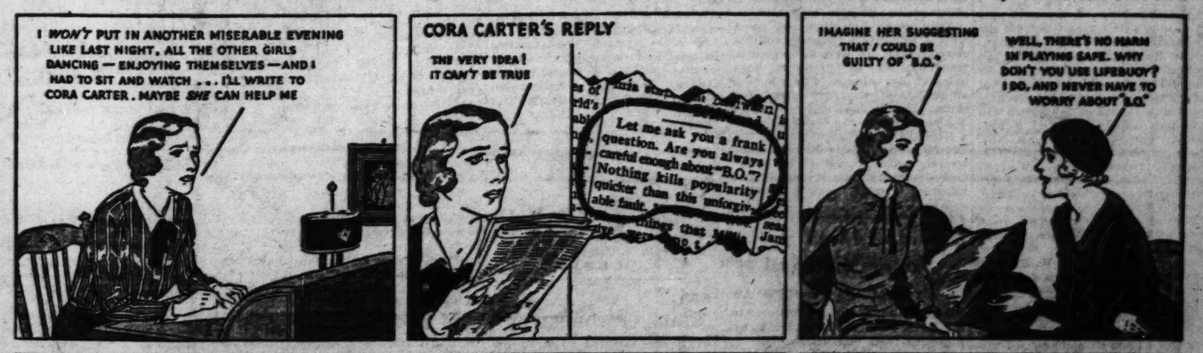
"RINSO surely does wonderful work. I wouldn't do my housework without it. I kept a list of the work I did with one big box of Rinso. It's surprising how far it goes. Besides washing the floors twice, dishes 5-times, the sinks and tubs 10 times, I did all this laundry work:

4 bedspreads	7 dish towels	4 pairs socks
1 bureau scarf	15 handkerchiefs	4 nightclothes
4 face cloths	10 pairs children's stockings	4 rugs
6 pillow cases	4 pieces children's underwear	
4 sheets	4 house-dresses	
2 table-cloths	2 nightgowns	
10 towels	3 aprons	

A little Rinso gives a lot of thick, lasting suds, even in hardest water. Wonderful for dishwashing and all cleaning. Great for tub-washing; saves scrubbing. Get the BIG box. See how much it will do for you

Rinso
The hard-water soap that's so easy on hands

A HINT FROM THE "HEART" EDITOR by Timmins







You CAN'T attract if "B.O." offends
Body odor
GOOD looks, radiant smile, pleasing personality—they're all forgotten in a jiffy once people notice you're careless about "B.O." (body odor)! Don't risk this unforgivable social fault. Bathe regularly with Lifebuoy. You can tell by its pleasant, quickly-vanishing, extra-clean scent that Lifebuoy is no ordinary toilet soap. Its rich, hygienic lather purifies and deodorizes pores—effectively stops "B.O." Helps protect health, too, by removing germs from hands.
A beauty secret
Lifebuoy's bland, creamy lather is kind to every skin. Cleanses away pore-deep impurities—makes complexions bloom with health. Adopt Lifebuoy today.



Here and There on the Air

By J. L. S.

Political Speeches On Chains This Week.

POLITICAL speeches scheduled for broadcasting this week include an address by President Hoover in Madison Square Garden, New York, which will come over KSD and KWK at 8 o'clock tomorrow night. United States Senator Charles L. McNary of Oregon, Republican, will speak during the Republican farm program on the WJZ chain at 11:15 tomorrow and Tuesday mornings. Former Secretary of War Newton D. Baker's speech Tuesday night will be carried by the CBS chain at 8:30. Harvey Firestone Sr. is to speak over KSD at 8:30 Tuesday night. U. S. Senator Carter Glass will speak over CBS net stations at 9:15 p. m. Tuesday. Fannie Hurst, the novelist, will talk over the CBS chain at 3:30 Tuesday concluding the "Get-Out-the-Vote" series. Carrie Chapmann Catt, of suffrage fight fame, will speak over the WJZ net at 2:15 Wednesday. At 9 o'clock Wednesday night, James M. Cox, the Democratic nominee for President in 1920, will speak over KSD.

Gov. Franklin D. Roosevelt is scheduled for three network political speeches this week—at 9 p. m. Wednesday, on KSD and the WEAF net; at 9 p. m. Friday, on KSD and the WEAF chain, and at 8 p. m. Saturday, on KSD, KWK and the combined WEAF and WJZ chains. The last speech will be delivered at the Madison Square Garden rally in New York.

A speech by Senator Hattie Caraway of Arkansas is set for 7:45 p. m. Saturday on the CBS chain.

All three chains will broadcast election returns at frequent intervals election night. William Hard and David Lawrence will be the NBC announcers; William Wile for the CBS net. The broadcasts will be continued into the early morning hours if necessary.

Wearing the new lapel microphone, Ted Husing and Herbert B. Glover will halt people on the streets of New York Tuesday and interview them on how they will vote for President and why. There will be four of the broadcasts, each of five minutes — at 9:30 a. m., 11 a. m., 2 p. m. and 4:45 p. m. Husing and Glover will do their interviewing on fashionable Park avenue, on lower Broadway, in Times Square and in Harlem.

• • •

Report in Favor of East St. Louis Station.

OVER the objections of St. Louis broadcasters, Chief Examiner Ellis A. Yost has recommended to the Federal Radio Commission that it grant the application of Maurice L. Barrett for authority to erect a new 100-watt broadcasting station in East St. Louis, and operate it full time on 1500 kilocycles. The proposed station would be owned equally by Barrett and Nelson A. Darragh, president of the company operating KMOX. Paid in capital stock would be $25,000.

Yost held that a need exists for a station offering local program services to East St. Louis of a civic educational, charitable and religious character. He said also that local dairying, farming, mining and factory industries would benefit from the proposed station. He added that Barrett was financially, technically and legally qualified to be a broadcaster.

To make room for the station, Yost recommended that the commission deny a renewal application of WKBS, Galesburg, Ill., by default because its owners failed to appear at the Sept. 27 hearing to defend its radio license. Yost also recommended denial of the application of Samuel E. Yaste and Burrel Barrish, Galesburg residents, who had applied for authority to erect a new 100-watt station in Galesburg, also asking for the facilities of WKBS.

Counsel for protesting stations have 20 days in which to file exceptions to the report, which will then go to the commission for final action.

• • •

First "Radio City" Concert Nov. 13.

SUNDAY, Nov 13, listeners may hear the first program from the theater that "Roxy" will manage in Radio City, New York. An orchestra of 125 musicians, led by Leopold Stokowski, conductor of the Philadelphia Symphony Orchestra, and a chorus of 200 voices will take part. Concerts at 11 o'clock Sunday morning will be an NBC chain feature. The program featuring Morgan L. Eastman's concert orchestra, a quartet, Gene Arnold, narrator, and Jean Paul King, announcer, will be broadcast by KSD and the WEAF network from 9 to 9:30 Monday nights, starting tomorrow. Heretofore this program has come over WJZ chain stations. . . . A series featuring "Whispering Jack" Smith, the Humming Birds trio of women's voices and Arnold Johnson's orchestra will begin at 7 p. m. tomorrow on the CBS chain. . . . Virginia Rea and Frank Munn, who sang for so long as Olive Palmer and Paul Oliver, have been back together as soloists on Paul Whiteman's new Monday night program on KSD. Munn also sings on the Album of Music programs Sunday nights on KSD. . . . The network debut of Howard Thurston, the magician, is set for 7:45 Thursday night, on the WJZ chain. He is billed weekly at the same hour on Thursdays and Fridays. . . . A fashion show broadcast from Paris is set for 4 p. m. next Sunday, over the WEAF chain.

• • •

Hall Johnson Choir Here Tomorrow.

THE Hall Johnson Negro Choir, which sings in the Capt. Henry Showboat broadcasts Thursday nights over KSD, will give a concert at the Odeon tomorrow night. Led by Hall Johnson, its founder and conductor, the choir will sing spirituals and secular songs . . . WEAA (800 kc.) broadcasts a pretty "When Lights Are Low" concert from 9 to 10 o'clock Monday nights . . . The national cornhusking championship competition . . . in Henry County, Illinois, will be broadcast during the Farm and Home Hour on the WJZ chain at 11:30 a. m. Thursday, Nov. 10 . . . Van and Don and their "Coo-Coo College," an act that has won popularity on the Pacific Coast, will begin a four-days-a-week series on the WJZ chain, at 12:30 tomorrow noon . . . A new instrumental quartet, the Mediterraneans, led by Vincent Riffici, has been playing unusual Spanish, Italian and French music in the Community Forum broadcasts at 4:30 Sunday afternoons . . . WAAM, Newark, N. J., has among its staff entertainers five blind musicians and a 99-year-old woman singer. The latter, Mrs. Sara Sutton, has a contralto voice which is said to be rich and full despite her age.

• • •

Henry Field Denied More Station Facilities.

AN application by Henry Field, Republican senatorial nominee in Iowa, for increased facilities for his station, KFNF, at Shenandoah, has been refused consideration by the Radio Commission on the ground that Iowa is over quota on stations. . . . Charles C. Dawes, nephew of former Vice-President Charles G. Dawes, and W. E. Vogelbacki have been negotiating for the purchase of WBKF, Indianapolis, a 500-watt station, the only one in Indiana having full time rights. . . . An attempt to organize another chain of stations, extending from Boston to New York and Washington, then possibly to Chicago and Texas, is reported in New York. Plans originally were for a network to carry transcription programs, but a change has been made to a project to link the station by wires, as in the case of the other networks. . . The 878-foot vertical mast antenna for WSM, Nashville, Tenn., is virtually completed and should be in use by Nov. 10. WSM is now broadcasting with 50,000 watts from a regular type aerial. The mast antenna should insure stronger, more consistent reception of WSM in all directions.

• • •

Coming Programs.

AWARD of the American Academy of Arts and Letters medal for good radio diction will be broadcast at 1:45 Thursday, Nov. 10, by KSD and the WEAF chain. . . . . Gene and Glenn go on the air six days a week, starting tomorrow. . . . . .

• • •

Dr. Walter A. Maier, of Concordia Seminary, will inaugurate a new series of programs for the Layman's Hour over KFUO. The first will come Wednesday at 10:30 p. m. The series will be broadcast every Wednesday in November, and will deal with present day perplexities. In addition the half-hour broadcast will include music by the Lyric quartet. The Layman's Hour is given by the Lutheran Laymen's League of Greater St. Louis.

Radio Trade Notes

Clarion Adds 14-Tube Receiver and Small Set.

A 14-tube Clarion receiver has just been introduced as a leader in the line, according to the F. Tiemann Stove & Hardware Co., distributer. The chassis, in a Hepplewhite cabinet, has Class B audio designed to stand 20 watts output, and twin speakers driven by a double audio system. Other features include a tuning indicator for silent tuning between stations, delayed automatic volume control, a variable noise level control, and a continuously variable tone control.

Twin diode detection is used with a separate automatic volume control tube, as well as accoustic compensation to preserve bass notes at low volume. There is also an automatic selectivity control for tuning distant stations.

Also added to the Clarion line is a five-tube superheterodyne of the mantel type. This is said to be extremely sensitive and to be selective within 20 kc. It has a preselector circuit and dynamic speaker.

School Children Prefer Historical Broadcast Programs

School children prefer history to all other subjects broadcast by radio for their instruction.

A survey conducted by Miss Florence Fox, specialist of the Bureau of Education, shows poetry and music lack the fascination history has for children.

Returns from questionnaires sent to 25 states indicate also that dramatization is the most popular form of presenting educational subjects and that band music is the favorite kind.

Ninety-four per cent of the pupils preferred dramatization, story telling ranking second with 82 per cent. The lecture method was opposed by 75 per cent and the interview by 59 per cent.

Some of the teachers made the criticism that certain programs were too mature for the students' comprehension, interest and experience. About 35 per cent of the pupils heard the programs distinctly.

Radio Programs Scheduled for Broadcasting Today: Eddie Cantor on KSD

At 7:00.

KWK — Tone Pictures. Lew White, organist, and mixed quartet (chain).

At 8:00.

KWK—Children's Hour (chain). KMOX—Bible Broadcaster.

At 8:30.

KFUO—Church service; sermon, "The Twenty-fifth Anniversary Service," Rev. J. W. Behnken.

At 8:45.

KMOX — Religious education program.

At 9:00.

KMOX — Talk, "Your Eyes and Their Care."

KFWF — Service, Rev. E. C. Hartmann; organ.

WHAS, WCCO, WOWO—Church of the Air (chain). Rev. Gove G. Johnson (Baptist). Subject, "What Men Live By."

KWK—Modern Instrumentalists (chain. WENR).

WGN—Lewis White, baritone.

At 9:15.

KMOX—Piano recital.

At 9:30.

KWK — Fiddler's Three (chain. WENR, WLW).

KMOX—Recital of fine music (chain).

WEW—Instructions.

At 9:45.

KWK — Mood. Continental (chain). Lowell Patton, organist.

WGN—Leonard Salvo, organist.

At 10:00.

KMOX — Julia Mahoney and Charles Carlile with orchestra (chain).

KWK—Musicale (chain). George Rasely, tenor, and string quartet.

KFUO — Bible lesson. "Peter's First Letter," Rev. Alfred Doerfler.

WEW—Sodality program.

At 10:15.

KFWF—Piano, organ and Bible readings.

At 10:30.

WMAQ, WOC, WDAF — Maj. Bowe's Capitol Family (chain).

KMOX—Melody Makers (chain. WBBM, WCCO, KFAB, KRLD).

WEW—Crusaders.

At 10:45.

KWK—Studio.

KFUO—Church service.

KMOX—Judge Rutherford.

At 11:00.

KMOX — Services of Fourth Church of Christ, Scientist.

KWK — Mexican Marimba orchestra (chain. WENR). Hector de Lara, baritone, soloist.

WHAS, WCCO, KMBC — Salt Lake City Tabernacle choir and organ concert (chain). Frank W. Asper, organist.

WIL — Third Baptist Church service.

WEW—Music and sermon.

KFWF—Music of high mass.

At 11:30.

KWK—Irene Harding, organist (chain. WLW).

WOC, WWJ, WDAF, KOA, NBC network and CBC chain—Broadcast from Switzerland; President Giuseppe Motta will speak (chain). The Berne male choir will sing.

At 12:00.

WHAS, WBBM, WCCO, WOWO—National Advisory Council on Radio Education (chain). Address, "Labor and the , Negro," Philip Randolph, president of the Brotherhood of Sleeping Car Porters.

KWK, WLW — Biblical drama, "Lot's Wife" (chain. WENR, WLW).

WMAQ, WOC, WDAF, WWJ, KOA — Symphony concert, Erno Rapee conducting (chain. On KSD at 12:30).

Beethoven's "Coriolanus" overture, Mozart's "Symphony in G Minor," Chabrier's "Espana" and Rimsky-Korsakoff's "Scheherezade" suite.

KMBC—Midday concert.

KFUO — Organ recital, Martin Burmeister.

KMOX—Variety show.

At 12:15.

WIL—Dick Malloy, soloist.

At 12:30.

KSD—Symphony concert, Erno Rapee, conducting (chain).

KWK—At Home concert.

WJZ—Clyde Doerr's saxophone octet (chain. WLW, WENR).

WABC, WCCO — Church of the Air (chain). Sermon (Christian Science), Mr. Adair Hickman.

At 12:45.

WIL—Organ recital.

At 1:00.

KMOX—To be announced.

WIL—Songs That Never Grow Old.

WHAS, WBBM, WOWO, KMBC —Ann Leaf, organist (chain).

KWK — Mystery Tenor, Charles Gilchrist and Czerwonky ensemble (chain. WMAQ, WEBA, WEBC, KDKA). Richard Czerwonky, violinist will play Kreisler's "Old Refrain."

WEW—Music.

At 1:15.

KWK — Interview with Allan Nevins, author, by Lewis H. Titterton (chain.)

WIL—Melodies.

KMOX—Matinee of the Air. Victor Arden's orchestra and "guest" entertainers (chain).

WEW—D. V. Campbell.

At 1:30.

KSD

STARS OF TOMORROW

Featuring talented children of St. Louis and vicinity, presented by Mr. D. C. Kerckhoff, President of PEVELY DAIRY COMPANY. Advt.

WEAF, WOC, WMAQ, WDAF, WOW—"Moonshine and Honeysuckle" (chain).

KWK—Charlie Agnew's orchestra and Irene Taylor, contralto (chain. WLW, KYW, WSM, KOA).

WEW—Musicale.

WIL—Deutscher program.

At 1:45.

KMOX—"Hoosier Editor," with Frederick Landis, Mary Miles, soprano; Four Norsemen quartet, and Frank Westphal's orchestra (chain. WCCO, KMBC, WHAS, WOWO).

WEW—Studio program.

At 2:00.

KSD—Wayne King's orchestra (chain. Also WOC, WOW, WDAF).

KMOX—Choir contest.

Back on KSD



EDDIE CANTOR

WHO will return to the program with Rubinoff and orchestra at 7 o'clock tonight on KSD. Georgie Price, who has been "substituting" for Cantor, will continue his other radio program.

WGN (720), WHAS (820), WCCO (810), KMBC (950). WOWO (1150)—Concert by New York Philharmonic orchestra, Arthur Toscannini conducting (chain).

Overture to Fidelio..... Beethoven
Symphony in A Major (Italian)—Mendelssohn
Berceuse Elegiaque ..... Busoni
Rondo Arlecchinesco ..... Busoni
Don Juan tone poem..... Strauss

WEW — "Links of Love" program.

WIL—Bobby Stubbs' music.

WLW—Serenade.

KWK, WJZ — Our American Music (chain, WSM, WSB, WMC.)

At 2:15.

WIL—Organ Melodies.

KWK—"Our American Music" (chain).

At 2:30.

KSD, KYW, WOW, WDAF—National Sunday Forum (chain). Dr. F. H. Knubel; mixed chorus.

KMOX—"Easy Chair Memories," Bob Holt, trio and string ensemble.

KWK, WLW, WMAQ — Concert by the Forty-ninth Highlanders' Band of Toronto (chain).

WEW—"Great Leaders," Rev. R. C. Williams, S. J.

WIL—Sparkliers.

At 3:00.

KFUO—Foreign language program. "I Believe in the Life Everlasting," Rev. F. A. Fischer (German); hymns.

KWK—Temple of Song (chain. WMAQ, WCKY).

WEAF—Jane Froman and Roy Shields' orchestra (chain. WOC, WOW, WDAF).

WIL—Jansen's orchestra.

KMOX, WLW — League of the Little Flower. Rev. Charles Coughlin (chain).

WEW—Theatrical school.

At 3:15.

WEAF, KYW — Elizabeth May and Vee Lawnhurst (chain. WDAF, WSM, WSB).

At 3:30.

KFUO—Shut-in program. Reformation address, Prof. Theodore Hoyer; music.

WIL — Musical Memories; Allen Wills

WMAQ, WOW, WDAF — International Radio Forum rebroadcasting fromFrance. Talk, "China's Relation to World Peace Prosperity", Wellington Koo, Chinese Minister to France, speaker, (chain).

KWK—High lights of the Bible. "Who Are the Sons of God?" Dr. Frederick K. Stamm (chain. WENR, WSB, WSM).

WIL—Musical Memories.

WEW—Music.

At 3:45.

WIL—Democratic speaker.

WEAF, WOC, WDAF, WENR, WOW — Le Trio Charmante (chain).

At 4:00.

KWK — World of Religion (chain. WSB, KOA, KYW). Dr. Stanley High.

KMOX — Roses and Drums." Dramatization of "The Battle of Bull Run," with Oscar Shaw as Brigadier-General Pierre Beauregard. (chain. WGN, WHAS, KMBC, KLD, WCCO).

WENR, WOW, WSM, KOA, WEAF, WOC, WDAF—"Pop' concert (chain).

WGN—Symphony orchestra.

WEW — 'Inter-racial program. Talk; organ music.

WIL—Serenaders orchestra.

WLW—Ed McConnell.

At 4:30.

KSD—"Dream Dramas," humorou dramatic sketch. Georgia Backus and Joseph Bell in leading roles (chain. WWJ, WOW, WDAF, KQA).

KWK—Pages of Romance, dramatic sketch (chain. WLW, KYW).

KMOX—Community Forum, C. B. Cantrell will discuss the "California Junior Republic," an experiment with "problem boys." Rabbi F. M. Isserman will talk on the relief bond issue. Music by the Mediterraneans, instrumental quartet.

KRLD, WLAC — Ballad program. Andre Kostelanetz, conductor (chain).

WEW—Talk.

WIL—Charlie Booth's orchestra .

KSD—"Bring 'Em Back Alive," a new series of jungle adventures, with Frank Buck (chain. WMAQ, WOC, WOW, WDAF, WSM, KOA).

WEW—Ann Dolores McNamara, soprano.

At 5:00.

KSD, WENR, WOC, WDAF—Catholic Hour (chain. Rev. Jones I. Corrigan, S. J. Subject, "Christ or Chaos."

WIL—Lights and Shadows.

WENR, WLW—Cleveland Concert orchestra (chain. WMAQ, WCKY). On KWK at 5:30. Excerpts from the works of Mendelsohn, Debussy, Sibelius and Franck will be played. Rudolph Ringwall, conducting.

WABC, WHAS, WBBM, KMBC—Poet's Gold (chain). David Ross and Deutsch's orchestra.

KMOX — Organ recital by G. Calvin Ringgenberg, organist of Washington University and St. Peter's Episcopal Church.

Ave Maria No. 2 ..... Bossi
The Lamo-Xerxes ..... Handel
Finale from First Symphony—Louis Vierne.

Evening Song—Tannhauser ... Warner

KWK—Twilight Musicale.

At 5:15.

WABC, KMBC, WCCO, KRLD—Little Jack Little (chain).

At 5:30.

KSD—"Our American Schools." Joseph W. Rosier, president of the State Teachers' College, Fairmont, W. Va., and Dr. William John Cooper, United States Commissioner of Education, speakers. They will discuss "New Education for a New World" (chain. WENR, WWJ, WOW, WDAF, KSTP, WSM, WSB).

KWK—Paul Whiteman's Orchestra (chain).

WGN—"Twilight Musicale."

KMOX—Irene Beasley, Roundtowners quartet and Freddie Rich's orchestra (chain. WABC, WHAS, KRLD, KFAB, WCCO, WLAC).

WIL—Vesper service. A male chorus, led by Clinton C. Carr, will sing.

At 5:45.

WIL—Garner's Band.

At 6:00.

KSD — Regimentalists, male chorus, (chain. WMAQ, WWJ, WDAF, WMC, KOA.)

KMOX—Jay Mills and orchestra.

WABC—"The World's Business," Dr. Julius Klein (chain. WBBM, WCCO, WHAS).

KWK—Piano recital, Mrs. Helen Niemann, soloist.

WSM—Sacred quartet music.

WJZ, WLS — Eva Jessye Choir, Negro singers (chain).

KFWF—Vesper service; organ.

WGN—String ensemble.

WLW—"Los Amigos" Concert.

At 6:15.

KSD—"Smart Set." Ted Black's Orchestra.

WMAQ, WDAF, WOC—Dramatic sketch, Ray Knight (chain).

WHAS, WBBM, WCCO, KMBC —Barbara Maurel, contralto, and Howard Barlow's Symphony Orchestra (chain).

KYW—"Home Folks."

WGN—String ensemble.

At 6:30.

KSD—Symphony Orchestra, Christian Kriens conducting (chain. WEAF, WDAF, WOW, WGY).

KWK—"Great Moments in History," dramatic sketch (chain. WLS, WLW, WSM, WSB, KOA). Herbert Rawlinson, screen actor, will play the leading role in "Around the Horn."

KMOX—"Memories in Melody", (chain. WHAS, KMBC, WCCO, KRLD). Thora Martens, contralto; Phil Porterfield, baritone; quartet and orchestra.

At 6:45.

KMOX — "Your Child," Angelo Patri (chain. WGN).

WBBM—Howard Neumiller, pianist.

At 7:00.

KSD—Eddie Cantor and Rubinoff's Orchestra (chain. WEAF, WLS, WOC, WDAF, KSTP, WSB, WFAA, WMAQ, KOA). Georgie Price, master of ceremonies.

KWK—Jack Fulton, tenor, and orchestra (chain. WLS, KDKA, WJZ).

KMOX—Bobby Meeker's orchestra.

WGN—Children's concert.

WABC, WCCO, WHAS, KMBC, KRLD—Ernest Hutcheson, pianist, and concert orchestra (chain).

"Rosenkavalier" Waltzes ..... Strauss
Concert Study in F Minor..... Liszt
Concerto in B Flat ..... Brahms

At 7:15.

KWK—Talk, "Hunting the Giant Eland in the Sudan," James L. Clark, sculptor, explorer and hunter (chain. WLS).

At 7:30.

KMOX — Roxy concert, David Ross, conductor (chain. WHAS, WCCO, KMBC, WGN, KFAB). Leonora Cori, soprano, and Edgar Laughlin, baritone, soloists.

KFWF — Question and answer period.

WLW — Symphonic note book concert.

At 8:00.

KSD—"Our Government," David Lawrence (chain).

KMOX—Fred Allen's Bath Club. Fritzi Scheff, of "Mlle. Modiste" fame, will be featured. Louis Katzman's orchestra and Ann Leaf's organ will be heard playing together, although separated by three miles (chain).

WIL—Allen Wills, songs.

KWK —Mixed quartet, Robert Armbruster, director (chain. KYW, KDKA, KSTP, KOA).

WBBM—Belle Forbes Cutter, soprano.

At 8:15.

KSD—Album of Familiar Music. Frank Munn, tenor; piano duo, male quartet; Veronica Wiggins (chain. WOC, WOW, WENR). Gus Haenschen's orchestra.

KWK—Trade and Mark (chain. WJZ KDKA, WLS, WLW).

At 8:30.

KWK—Red Adams, dramatic sketch. (chain. WJZ, KDKA, WLS, WLW).

KMOX — Harry Sosnik, pianist, and his band; Harriet Cruise; Bill Miller, tenor (chain. WGN. WCCO, KMBC).

WHAS—James Sheehy, tenor.

WIL—Kettler's orchestra.

At 8:45.

KSD—Orchestra with Beth Challis; Ohman and Arden, piano duo and Phil Rapp, master of ceremonies (chain. WDAF, WOC, WHO, WOW).

WHAS—String Ensemble.

KWK—Spitalny's orchestra, and male quartet (chain. WENR, WSM, WSB, KOA).

WLW—Southern Singers.

At 9:00.

KMOX—Jack Benny, comedian; his wife, Mary Livingston; Sid Silvers and Andre Marsh, soprano; and Ted Weem's orchestra (chain. WABC, WOWO, WGN, WHAS, KMBC, WCCO).

KSD PROGRAM WEEK OF OCT. 30th

CENTRAL STANDARD TIME—550 Kilocycles

Daily 8:45, 9:40, 10:40, 11:40 A. M.; 12:40, 1:15 and 1:40 P. M. Complete Market News Service, Weather Reports and New York Stock Quotations Direct From the St. Louis Merchants' Exchange. 12:50 P. M. News Bulletins.

NBC NETWORK SERVICE

Sunday, October 30

12:30 P. M.—Symphony concert.
1:30 P. M.—"Stars of Tomorrow."
2:00 P. M.—Wayne King and his orchestra.
2:30 P. M.—National Sunday Forum.
4:30 P. M.—Dream Drama.
4:45 P. M.—New musical feature.
5:00 P. M.—Religious Program.
5:30 P. M.—Our American Schools.
6:00 P. M.—Regimentalists.
6:15 P. M.—"Smart Set."
6:30 P. M.—Orchestra Gems.
7:00 P. M.—Rubinoff's orchestra.
8:00 P. M.—David Lawrence.
8:15 P. M.—Album of Familiar Music.
8:45 P. M.—New Musical Feature.
9:00 P. M.—Balkan Melodies.
9:15 P. M.—Official weather forecast.

Monday, October 31

8:00 A. M.—Gene and Glenn.
8:15 A. M.—Current Events.
8:30 A. M.—Flying Fingers.
8:45 A. M.—Cowboy Band.
9:00 A. M.—Jack and Jill.
9:15 A. M.—Breen and De Rose.
9:45 A. M.—Navy Band.
10:00 A. M.—Classified Program.
10:15 A. M.—Household Institute.
10:30 A. M.—Sonata Recital.
10:45 A. M.—Johnny Marvin, tenor.
11:15 A. M.—On Wings of Song.
12:00 M.—Luncheon Music.
1:00 P. M.—Luncheon Dance Music.
1:30 P. M.—The Revolving Stage.
2:00 P. M.—"Martha Carr Program."
2:15 P. M.—Soloists.
2:30 P. M.—Woman's Review.
3:00 P. M.—Part of Scott Centenary Program.
4:00 P. M.—Hank Keene.
4:15 P. M.—Swanee Serenaders.
4:30 P. M.—"The Flying Family."
4:45 P. M.—Drifting and Dreaming.
5:00 P. M.—Dinner Music.
5:30 P. M.—Dinner Music.
5:45 P. M.—Dance Masters.
7:00 P. M.—Oahu Serenaders.
7:15 P. M.—"Opry House."
7:30 P. M.—Gypsies' Orchestra.
8:00 P. M.—Political Talk by President Hoover.
9:30 P. M.—Gov. Roosevelt speaking from Boston.
10:30 P. M.—Dance Music.
11:00 P. M.—Donald Novis.
11:15 P. M.—Late Dance Music.

Tuesday, November 1

8:00 A. M.—Gene and Glenn.
8:15 A. M.—Current Events.
8:30 A. M.—Jack and Jill.
8:50 A. M.—Pie Plant Pete.
9:00 A. M.—Chicago Ensemble.
9:15 A. M.—Song Souvenir of Melody.
9:45 A. M.—Talk from Merchants' Exchange of St. Louis.
10:00 A. M.—Classified Program.
10:15 A. M.—Household Institute.
10:30 A. M.—Army Band.
11:00 A. M.—John Marvin, tenor.
11:15 A. M.—On Wings of Song.
12:00 M.—Classic Varieties.
1:00 P. M.—Luncheon Dance Music.
1:30 P. M.—To be announced.
2:00 P. M.—"Today's News."
2:15 P. M.—Vocal Art Quartet.
2:30 P. M.—Women's Review.
3:45 P. M.—Lady Next Door.
4:00 P. M.—Melodic Thoughts.
4:15 P. M.—Concert Echoes.
5:00 P. M.—Dinner Music.
5:30 P. M.—Ralph Kirberry.
5:45 P. M.—The Adventures of "Secretary Hawkins."
7:00 P. M.—Vocal Soloists and Orchestra.
7:30 P. M.—Political talk by Harvey Firestone.
8:00 P. M.—"Classified Program."
8:30 P. M.—Ed Wynn and Don Voorhees' Band.
9:00 P. M.—Dance orchestra and drama.
10:00 P. M.—Official weather forecast.
10:01 P. M.—Dream Singer.
10:15 P. M.—"Penrod and Sam."
10:30 P. M.—Dance Music.
11:00 P. M.—Paul Whiteman's orchestra.

Wednesday, November 2

8:00 A. M.—Gene and Glenn.
8:15 A. M.—Current Events.
8:30 A. M.—Flying Fingers.
9:00 A. M.—Banjoleers.
9:45 A. M.—Betty Crocker.
10:00 A. M.—Classified program.
10:15 A. M.—Household Institute.
10:30 A. M.—"The Romantic Bachelor."
11:00 A. M.—Johnny Marvin, tenor.
11:15 A. M.—On Wings of Song.
12:00 M.—Luncheon music.
1:00 P. M.—Dance orchestra.
1:30 P. M.—"Two Seats in the Balcony."
2:00 P. M.—"Martha Carr Program."
2:15 P. M.—Concert ensemble.
2:30 P. M.—Women's review.
3:45 P. M.—Lady Next Door.
4:00 P. M.—Swanee Serenaders.
4:30 P. M.—"The Flying Family."
4:45 P. M.—Concert Echoes.
5:00 P. M.—Dinner music.
5:30 P. M.—"Drifting and Dreaming."
6:45 P. M.—Dance Masters.
7:00 P. M.—L'Amour Melodique.
7:30 P. M.—Republican political program.
7:45 P. M.—Jack Denny's orchestra.
8:00 P. M.—Political talk by James Cox.
9:00 P. M.—Gov. Roosevelt speaking from Albany, N. Y.
9:45 P. M.—Artists' Service Program.
10:00 P. M.—Official weather forecast.
10:01 P. M.—Nellie Revell.
10:15 P. M.—"Penrod and Sam."

Thursday, November 3

8:00 A. M.—Gene and Glenn.
8:15 A. M.—Current Events.
8:30 A. M.—"Pie-plant Pete."
9:00 A. M.—Chicago Ensemble.
9:15 A. M.—Young Artists' Trio.
9:45 A. M.—Breen and De Rose.
10:00 A. M.—Classified Program.
10:15 A. M.—Household Institute.
11:00 A. M.—Johnny Marvin, tenor.
11:15 A. M.—On Wings of Song.
12:00 M.—Luncheon Music.
1:00 P. M.—Luncheon Music.
1:30 P. M.—Pianist.
2:00 P. M.—"Today's News."
2:15 P. M.—Famous Lovers.
2:25 P. M.—Hobby Riding.
2:30 P. M.—Women's Review.
3:45 P. M.—Lady Next Door.
4:00 P. M.—Breen and Schmitt.
4:15 P. M.—Paul Whiteman's orchestra.
4:30 P. M.—Soloist.
4:45 P. M.—Concert Echoes.
5:00 P. M.—Dinner Music.
5:30 P. M.—Ralph Kirberry.
5:45 P. M.—The Adventures of "Secretary Hawkins."
7:00 P. M.—Rudy Vallee and Guest Stars.
8:00 P. M.—"Capt. Henry's Show Boat."
9:00 P. M.—Dance Orchestra
10:00 P. M.—Official weather forecast.
10:01 P. M.—Art Jarrett's Orchestra.
10:15 P. M.—"Penrod and Sam."
10:30 P. M.—Dance Music from Chicago.
11:00 P. M.—Donald Novis.
11:15 P. M.—Late dance music.

Friday, November 4

8:00 A. M.—Gene and Glenn.
8:15 A. M.—Current Events.
8:30 A. M.—Flying Fingers.
8:50 A. M.—Banjoleers.
9:00 A. M.—Melodie.
9:15 A. M.—Breen and De Rose.
9:45 A. M.—Betty Crocker.
10:00 A. M.—Walter Damrosch and orchestra.
11:00 A. M.—Johnny Marvin, tenor.
11:15 A. M.—Classified Program.
11:30 A. M.—Concert Orchestra.
12:00 M.—Luncheon Music.
1:00 P. M.—Song Souvenirs.
1:30 P. M.—Three Shades of Blue.
1:45 P. M.—Muted Strings.
2:00 P. M.—"Martha Carr Program."
2:15 P. M.—Hobby Riding.
2:30 P. M.—Women's Review.
3:45 P. M.—Lady Next Door.
4:00 P. M.—Swanee Serenaders.
4:30 P. M.—"The Flying Family."
4:45 P. M.—Concert Echoes.
5:00 P. M.—Dinner Music.
5:30 P. M.—The Minstrel Man.
5:45 P. M.—Dance Masters.
7:00 P. M.—Jessica Dragonette and Cavaliers.
8:00 P. M.—Arctic Night Club.
8:30 P. M.—Leo Reisman's Orchestra.
9:00 P. M.—Musical Moods.
9:30 P. M.—Adventure Club with Floyd Gibbons.
9:45 P. M.—Lanny Ross, tenor.
10:00 P. M.—Official Weather Forecast.
10:01 P. M.—"El Tango Romantico."
10:15 P. M.—"Penrod and Sam."
10:30 P. M.—Don Bestor's Orchestra.
11:00 P. M.—The Dream Singer.
11:05 P. M.—Late Dance Music.

Saturday, November 5

8:00 A. M.—Gene and Glenn.
8:15 A. M.—Toy of the Morning.
8:30 A. M.—Jack and Jill.
8:50 A. M.—"Pie Plant Pete."
9:00 A. M.—"The Vass Family."
9:15 A. M.—Souvenirs of Melody.
9:45 A. M.—Breen and De Rose.
10:00 A. M.—Melodies of the South.
10:15 A. M.—Household Institute.
10:30 A. M.—Swenson's Swedhearts.
11:00 A. M.—Johnny Marvin, tenor.
11:15 P. M.—Talk on Unemployment.
11:30 A. M.—Concert Orchestra.
12:00 M.—Luncheon Music.
4:30 P. M.—Tea Dansants.
4:45 P. M.—Concert Echoes.
5:00 P. M.—Dinner music.
5:30 P. M.—Harlem Fantasy.
5:45 P. M.—The Adventures of "Secretary Hawkins."
7:00 P. M.—Echoes of the Palisades.
7:15 P. M.—Football Scores.
7:30 P. M.—"K-7," dramatic sketch.
8:00 P. M.—Gov. Roosevelt speaking from New York.
9:30 P. M.—Dance program.
10:00 P. M.—Official weather forecast.
10:01 P. M.—Dance music.
10:30 P. M.—Paul Whiteman's orchestra.
11:00 P. M.—"Dream Singer."
11:05 P. M.—Late dance music.

WIL—Dance orchestra.

KSD—Weather forecast.

WEAF—L'Heure Exquise; Women's vocal octet with harp and organ (chain. WOC, WWJ, WGY, WDAF).

At 9:15.

WEAF CHAIN—Welfare and relief mobilization of 1932 program. Talk by Gov. Roosevelt from Boston; Claudio Muzio, soprano; Charles Hackett, tenor, soloists, San Francisco Symphony Orchestra (chain).

WGN—Concert orchestra.

KWK — "The Singing Master"; girls' trio and male quartet (chain. WLW, WMAQ).

KFUO—Address Rev. L. J. Sieck. Music.

WENR—Edison Symphony orchestra concert. Morgan L. Eastman, conducting.

At 9:30.

KMOX—Address by Gov. Franklin D. Roosevelt during a Welfare and Relief Mobilization program. Singing by Cuadia Muzio, soprano, and Charles Hackett, tenor, both principals of the Chicago Civic Opera. Music by the San Francisco Symphony Orchestra (chain).

WIL—Jansen's orchestra.

KWK—"The Orange Lantern," mystery drama (chain). "The Tiger Strikes."

At 10:00.

WGN—Lawrence Salerno, baritone.

KWK, WMAQ, WLW, WJZ—The Three Keys, Negro trio.

KMOX—Harlan Eugene Read.

At 10:15.

WJZ, WMAQ, WJR—"Lavender and Old Lace" (chain).

WENR, WEAF—Donald Novis, tenor, and Lew White, organist. (chain).

KMOX — Talk. Dorie McKay, pianist.

WIL—Booth's orchestra.

WGN—Dream Ship concert.

WLAC, WABC — The Gauchos (chain).

At 10:30.

WABC, WHAS, KFAB—Eddie Duchin's orchestra (chain).

KMOX—"Memories of the Hofbrau."

WMAQ, WOW, WDAF, KSTP, KOA, WSM — Melodie Serenade (chain).

KWK—"Rhyme and Rhythm" (chain).

At 11:00.

KMOX—Mike Child's orchestra.

WOW, WEAF, WOC—Joe Furst's orchestra (chain).

WABC—Ozzie Nelson's orchestra (chain. WHAS, KFAB).

KWK—William Stoess' orchestra (chain. WENR, WLW, WSM, KOA).

At 11:15.

WIL—De Vinney's orchestra.

At 11:30.

WEAF, WOC—Charlie Kerr's orchestra (chain).

KWK—Gus Arnheim's orchestra (chain. WLW, WSM, WSB).

KMOX—Bernie Cummin's orchestra (chain. WHAS, WCCO, KRLD, KFAB).

At 11:45.

KMOX—Hal Kemp's orchestra (chain).

At 12:00.

KMOX—Mike Child's orchestra.

At 12:30.

KMOX — Around Chicagotown (chain).

Daytime Tomorrow on Local Stations.

5:30 a. m. KMOX — Farm Folks program.
6:30 a. m. KMOX—Dramatic sketch.
6:45 a. m. KMOX—Henry, Zeb and Otto.
7:00 a. m. KFUO — Meditation. Rev. J. Oppliger; organ. WEW—Music Album. WIL—Popular program. KMOX—Roundup. KWK — Happy Jack.
7:15 a. m. KWK — Morning Devotions. KMOX—Talk.
7:30 a. m. WEW — Day's dedication. KWK—Dad and Jean.
7:45 a. m. KWK—Bill and Jane.
8:00 a. m. KSD — Three Mustachios. WEW—Variety Vagaries. WIL—Children's program. KWK—Soloist. KMOX—Public interest period.
8:15 a. m. KSD—Ann Hard. KMOX—Ken Wrisht, organist. KWK—Ladyburn.
8:30 a. m. KSD—Flying Fingers

8:00 a. m. KSD — Three Mustachios. WEW—Variety Vagaries. WIL—Children's program. KWK—Soloist. KMOX—Public interest period.
8:15 a. m. KSD—Ann Hard. KMOX—Ken Wright, organist. KWK—Ladybugs.
8:30 a. m. KSD—Flying Fingers; Cowboy band. KWK—Vic and Sade. KMOX—Tony Wons.
8:45 a. m. KSD—Cowboy Band. WIL—Bud and Bill. KMOX—The Merry-makers. KWK—Nothing but the Truth.
9:00 a. m. KSD—Jack and Jill. WIL—Serenaders. KMOX — Ann Walsh. KWK—John Harrington.
9:15 a. m. KSD—Breen and DeRose. WEW—Aunt Sammy's Chat. KWK—Clara, Lu and Em. KMOX—Catherine MacKenzie. WIL—Organ Melodies.
9:25 a. m. KFUO—Student's chapel.
9:30 a. m. WEW—Lily Abel, pianist. KWK—Our Daily Food. KMOX—Berren's orchestra. WIL—Melody Masters.
9:45 a. m. KSD—Navy Band. KWK—Chicago Ensemble. WIL—Song Pals. KMOX—Missouri Women's Federation program.
10:00 a. m. KSD—Classified program. KWK — Talk. KMOX — Women's program. WIL—Studio.
10:15 a. m. KSD—Household Institute. WEW—Parents' Forum. WIL—Pastels. KWK—Organ melodies. Iama Glenn, soloist.
10:30 a. m. KSD—Sonata recital. KWK—Elsie May Gardon. KMOX—Academy of Medicine. WIL—Orchestra.
10:45 a. m. KMOX—Ben Alley, tenor, and orchestra. WIL—Meditation. KWK—Singing Strings.
11:00 a. m. KSD—Johnny Marvin, tenor. WEW—Music. KWK — Men of Song. KMOX—Sally Walker and Minute Men.
11:15 a. m. KSD—On Wings of Song. KWK—Women's program. KMOX—Talk and Ken Wright. WEW—Talk. WIL—Marvin Miller.
11:30 a. m. WEW—Gypsy Joe. WIL—Melody Three. KWK—Farm and Home Hour. KMOX—Songcopators.
11:45 a. m. WIL—Studio.
12:00 m. KSD—Luncheon music. WIL—Dick Malloy. KMOX—Farm service hour.
12:15 p. m. KFUO—Devotion, Rev. A. J. Korris. Music.
12:30 p. m. KWK—Republican National Committee. WIL—Ray and Bob, guitarists.
12:45 p. m. WIL—Rhythmizers. KWK—Stokes' orchestra.
1:00 p. m. KSD—Dance music. WEW—Al Haley's orchestra. KWK—Words and Music. WIL—Melody Revue. KMOX—National Student Federation of America.
1:15 p. m. KMOX—Organ and piano. WIL—Studio.
1:30 p. m. KSD—The Revolving Stage. WEW — Gypsy Joe. WIL—Talks. KWK — Talk. League of Women Voters. KMOX—School of the Air.
1:45 p. m. KWK—Godfrey Ludlow, violinist. WEW—Ozark Rangers. WIL—Melodies.
2:00 p. m. KSD — "Martha Carr" program. WIL—Police releases. KWK—Betty and Bob. WEW—Studio.
2:15 p. m. KSD—Henrietta Schumann, pianist. KMOX — String ensemble. KWK—Neal Sisters. WIL—Trio.
2:30 p. m. KSD—Woman's Review. WEW — Harmony Boys. KWK — Seth Greiner's orchestra. KMOX—Sam Prager and Helen Nugent.
2:45 p. m. WIL—Russell Brown, songs. KMOX—Eton Boys. WEW—Buddy Duddy, pianist.
3:00 p. m. KFUO—Talk. Music. WIL—Dance music. WENR—Sir Walter Scott program. KWK—Radio Guild, dramatic play "Romeo and Juliet." KMOX — Westphal's orchestra.
3:15 p. m. WEW—The Normalities. WIL—Organ music.
3:30 p. m.—Al Melcher's orchestra. WIL—Etchings in Jazz. KMOX—Artist recital.
3:45 p. m. KSD—Part of Sir Walter Scott program.
4:00 p. m.—KSD—Hank Keene. WEW—Organ. WIL—Reinert's orchestra. KMOX—Sylvia and Helen. KWK—Soloist
4:15 p. m. KSD — Sewanee Serenaders. WIL—Studio. WEW — Modern Schoolmen. KWK—Desert Romance. KMOX—Rhythm Time.
4:30 p. m. KWK—Frank and Ernest. WIL—Two Ebony Dates.
4:45 p. m. WEW—Lee Morse's orchestra. WIL—Children's program.

RADIO PARTS!
REPAIR AND SHORT WAVE
Don't send away. We have the goods and price.
Headquarters for service men and parts
Write for Catalog.
WALTER ASHE RADIO CO.
1100 PINE ST. • ST. LOUIS, MO.

What Would You Pay
For 10-Tube Radio Performance

Volotone Aerial-tuner brings dozens of new stations with doubled volume. Vernier tuning. Easily attached to any radio. Write Imperial Labr., 7505 Coke Bldg., Kansas City, Mo., for 20-Day Trial Offer.

LISTEN! Enjoy the Speeches and Election Returns With New Tubes

TUBES TESTED FREE
RADIO-TUBES RCA LICENSED
TYPE 112..... TYPE 245..... TYPE 280..... TYPE 226..... TYPE 224..... TYPE 281..... TYPE 227..... TYPE 171.....
29c
Type 281, 250, 210, 222.... $1.69

$29.50 Steinite MIDGET RADIOS
$12.95
COMPLETE WITH TUBES
Screen-Grid and Pentode Tubes-Dynamic Speaker
STAR STORES SQUARE
DOWNTOWN STORE
1129 LOCUST ST.
NABORHOOD STORES
20th & LOCUST 4248 MANCHESTER
3925 W. FLORISSANT 3224 NERANGO
3928 N. GRAND 7192 MANCHESTER
2300 S. GRAND 4989 DELMAR
5012 GRAVOIS 5541 EASTON
2731 CHEROKEE
MAIL ORDERS FILLED

ay Service
ultful want ad service is of
Post-Dispatch want adver
a discount on 7-time orders
n 1111 for an Adtaker

FOOTBALL FANS

$250.00 IN CASH $250.00

OR TRIPS TO BIG GAMES

Can You Name the Winners of Next Week's Football Games and Give Your Reasons?

Listed on this page are fifteen important football games scheduled for Saturday, November 5.

Can you pick the winners and give convincing reasons for naming the favorites you select? Can you estimate what the scores will be? To fans whose selections and scores are most nearly correct and whose reasons for their choices are most logical, the Post-Dispatch offers a total of $250.00 in CASH, or trips to important football games Saturday, November 12.

Next week football fans will again be offered cash or trips to games for skill in naming winning football teams.

The Prizes:

First Award ..... $100 in Cash
or 4 tickets and transportation to Washington-Drake game at Des Moines, November 12.

Second Award ..... $50 in Cash
or 4 tickets and transportation to the Missouri-Kansas game at Columbia, November 12.

Third Award ..... $25 in Cash
or 2 tickets and transportation to the Missouri-Kansas game at Columbia, November 12.

Fourth Award ..... $15 in Cash
or a single ticket and transportation to the Missouri-Kansas game at Columbia, November 12.

Fifth Award ..... $10 in Cash
or 4 tickets to St. Louis-Haskell Indians game, at St. Louis, November 12.

Ten Awards ..... $5.00 Each
or two tickets to the St. Louis-Haskell game, at St. Louis, November 12.

Successful participants may choose EITHER the cash award or trip to game. The awards will be announced in the Post-Dispatch Sports Section, Tuesday, November 8, and may be obtained by calling at the Post-Dispatch Sports Department. Persons entitled to awards who live out of town may obtain them by writing to the Football Scores Editor and specifying whether they prefer cash or tickets.

Here Are the Simple Rules:

The Football Scores Competition is open to everyone except Post-Dispatch employes and members of their families.

Awards will be made to persons who name the largest number of winners; come nearest to estimating the scores of the fifteen games listed in this announcement, and give the best reasons for their preferences.

Judging of scores will be governed by the following point system:

An exact score of any game will rate..... 4 points
A score one point off will rate..... 3 points
A score 2 to 6 points off will rate..... 2 points
A score 7 to 14 points off will rate..... 1 point

The fifteen games figuring in the competition will be listed in the Post-Dispatch Sports Section Monday, Tuesday, Wednesday and Thursday, October 31, November 1, 2, 3. The competition will close at midnight, November 3. Entries to be considered must be postmarked before that time.

A brief letter giving your reasons for naming your preferences must accompany your list of selections.

It is not necessary to use the coupon in the Post-Dispatch. You may use a piece of paper the same size. The coupon is printed merely for your convenience.

You need not buy the Post-Dispatch to compete. The Post-Dispatch may be examined at public libraries or in the Business Office of the Post-Dispatch.

Only one list may be submitted by each participant.
In the event of a tie for any cash award, the full amount of the award tied for will be paid to each tying participant.

Who Will Win—and by What Scores?

Score		Score
Washington U.	vs. Creighton	
Harvard	vs. Army	
So. California	vs. California	
Purdue	vs. Chicago	
Kentucky	vs. Duke	
St. Mary's	vs. Fordham	
Wisconsin	vs. Illinois	
Michigan	vs. Indiana	
Nebraska	vs. Iowa	
Notre Dame	vs. Kansas	
Missouri	vs. Oklahoma	
Northwestern	vs. Ohio State	
Pittsburgh	vs. Pennsylvania	
Washington	vs. Stanford	
Marquette	vs. Detroit	

Name .....

Address .....

City or Town ..... State .....

Entries Should Be Mailed to the
"FOOTBALL SCORES EDITOR"
ST. LOUIS POST-DISPATCH
Twelfth Bl. and Olive St. St. Louis, Mo.



PETER PAN PERMANENTS

30 Day Special $3.75 COMPLETE WITH ½ Oil SHAMPOOS

Same perfect waves! Same gorgeous ringlets that made the name PETER PAN a standard of quality many years!

NEVER BEFORE UNDER $5.00

Make Your Appointment Now . . . Open Evenings

West End Shoppe 1127A N. UNION Forest 1210 — PETER PAN — Downtown Shoppe 313 N. 9TH Bestville 9085

PERMANENT WAVE SHOPPES Suite 706 GAr. 6081

Needlework Guild Garment Exhibit

THE St. Louis Branch of the Needlework Guild of America will hold a public exhibition of garments collected for distribution to St. Louis charities, Tuesday, afternoon from 2 to 5 o'clock, at Grace Methodist-Episcopal Church.

The officers of the St. Louis branch are: Mrs. John T. Davis Jr., honorary president; Mrs. James A. Dickson, president; Mrs. W. A. Baldridge, Mrs. Charles H. Hoke, Mrs. Walter Marx and Miss Hildah Levy, vice-presidents; Mrs. Ben Carroll, treasurer; Mrs. Louise Stark, secretary, and Mrs. Paul Compton, chairman of distribution.

Monday! The LAST DAY! of a MONTH of PHENOMENAL VALUES!



. . . The Climax to a Month of Bargain Activity that has Exceeded All Expectations! . . . A Dollar and Cents Proof of the Fact that WEIL Does Sell "BETTER Clothes for LESS Money"! . . . Note These Items (but remember there are many more that we were not able to list) and Make it a Point to be Here Monday Sure!

Come! Save!

MEN'S CHAMBRAY WORK SHIRTS 33c
Genuine Parker "Ventilated Back" Work Shirts with Two Button-Through Pockets . . . sizes 14½ to 17 at 33c.

MEN'S ALL-WOOL SWEATERS $1.44
Genuine Rib Stitched All-Wool Sweaters in Both "V"-Neck and Turtle-Neck Style . . . sizes 36 to 46 at $1.44.

MEN'S 15c RAYON HOSE 8c
360 Pairs Only! Men's Fancy Patterned Rayon Hose in sizes 10 to 12 . . . All First Quality . . . On Sale 8c.

MEN'S 10c HANDKERCHIEFS 5c
Genuine "Philpak" Cotton Handkerchiefs that Sell Regularly at 10c . . . Packed One in a Package . . . While They Last at 5c.

MEN'S "PARIS" GARTERS 15c

MEN'S $12 SUITS $5
Some are Slightly Soiled — Some Only One or Two of a Kind, but All are Unusual Values at $5.

MEN'S SPORT COATS 65c
Men's Brown Heather Cotton Sport Coats with Two Pockets . . . sizes 36 to 46 at 65c.

MEN'S PANTS 88c
FOR WORK! Neat Dark Patterns . . . Strongly Sewed Seams . . . Full Cut . . . All Sizes at 88c.

YOUNG MEN'S TOPCOATS $12.75
Beautifully Tailored Topcoats of Tan, Gray and Brown Novelty Weave Woolens . . . sizes 33 to 44 at $12.75.

MONDAY ONLY
MEN'S WORSTED 2-PANT SUITS $18.50
Beautifully Tailored Pure Wool Worsted Suits with Plenty of Hand Tailoring Where Most Needed . . . Both Men's and Young Men's Models and Scores of Staple and Fancy Weaves . . . sizes up to 50 chest including Stouts, Stubs, Slims and Regulars . . . An Extraordinary Value for Monday Only at $18.50 with TWO Pair of Pants.



MEN'S TWEED TOPCOATS $9.44

MEN'S ALL-WOOL BLUE SERGE PANTS $1.95
Tailored of All-Wool Blue Serge in Newest Men's and Young Men's Models . . . Cuff Bottoms . . . Heavy Pocketing . . . sizes 28 to 50 . . . Monday Only at $1.95.

BOYS' ALL-WOOL SPORT SWEATERS $1.10



A Real $1.48 to $1.95 Value! Some in Plain Colors — Some with Contrasting Trims . . . sizes 28 to 36 chest . . . For Monday Only at $1.10.

BOYS' VARSITY CORDUROY SLACKS $1
Tailored of New Brown and Tan Shades of Richly Finished Corduroy in the Wide Waistband, Slash Pocket, and Slack Models . . . sizes 8 to 16 years . . . Choice $1.

Men's All-Wool, Double-Breasted Blue Overcoats . . . Belted Back . . . sizes 34 to 46 at $10

Men's All-Wool Overcoats or Topcoats From Higher-Priced Lines . . . sizes 33 to 44 chest at . . $5

Young Men's Varsity Slacks of Novelty Weave Woolens and Corduroys, 28 to 36 at $1.95

Men's Gray Jersey Cloth Raincoats in Belted Trench Coat Models at $1.95

Boys' $5.95 Suits with Two Pair Knickers or Two Longies at $2.97

Boys' ⅞ Length Fancy Patterned Cuff Top Cotton Sport Hose in sizes 7 to 11 at 12c

Boys' Black Leatherette Aviation Helmet with Goggles . . . in Three Sizes at 25c

Boys' Leatherette Sheeplined Coats with Large Wombatone Collar . . sizes 3-18 years $1.97

Boys' $6.95 Black Horsehide Coats with Heavy Wool Lining . . . sizes 6 to 18 at $4.97

Boys' 59c and 69c Fast-Color Broadcloth and Percale Shirts in Sizes 8 to 14½ at 45c

OPEN UNTIL 6 P. M.

WEIL

NO —C. O. D. —Deliveries —Mail or Phone Orders

N. W. Cor. 8th & Washington Ave.

Jefferson Barracks

Items of Social Interest From the Army Post.

THE Jefferson Barracks social season was formally opened Friday evening with a dance given for officers and ladies of the post and their guests. The affair was held at Atkinson Hall, which was decorated with lanterns and pumpkins in the Hallowe'en motif. Several dinner parties preceded the dance. Capt. and Mrs. Robert L. Hostetler entertained a number of friends at their quarters. Their guests included Col. and Mrs. Perry L. Boyer, Col. and Mrs. Robert C. Cotton, Major and Mrs. Oral E. Clark, Major and Mrs. Paul R. King, Capt. and Mrs. William H. Irvine and Mr. and Mrs. H. P. Morris of St. Louis.

Lieut. and Mrs. John T. Westermeier were hosts at a dinner, with Capt. and Mrs. Edwin T. Wheatley, Lieut. and Mrs. William H. Arnold, Lieut and Mrs. Oswaldo de la Rosa and Lieut. and Mrs. Roger B. Derby as guests.

Mrs. Helen Stanley of Fort Worth, Tex., who is visiting her uncle, Mr. C. E. Vrooman, 5090 Washington boulevard, was honored at a dinner given by Lieut. and Mrs. William W. Harris.

Mrs. Walter Krueger has canceled a tea which was announced for next Thursday afternoon, due to Col. Krueger's absence. He is at Fort Benning, Ga., where he is attending the refresher course at the infantry school for senior officers.

Col. Charles A. Thuiss of the Inspector-General's department, with headquarters in Chicago, departed Sunday for Scott Field, Ill. While at the post Col. Thuiss was the house guest of Col. and Mrs. Walter Krueger. Last Saturday Mrs. Krueger, Miss Dorothy Krueger, Col. Thuiss and Lieut. William H. Hall attended the racing meet at the Bridle Spur Hunt Club.

Mrs. J. C. Doneghy of the Chase Hotel complimented Mrs. Thomas R. McCarron at a luncheon at Bellerive Wednesday. Twenty-four guests were invited.

Dr. Joseph Wheeler of the Veterans' Hospital departed Saturday, Oct. 22, for Rockford, Ill., where Mrs. Wheeler and their small son, Joe, have been visiting Mrs. Wheeler's parents, Mr. and Mrs. R. J. Cannell. The Wheelers motored home yesterday.

Lieut. and Mrs. Claude D. Collins entertained informally at dinner Wednesday evening for Col. and Mrs. Robert C. Cotton and Maj. and Mrs. Henry S. Cole.

Mrs. Rufus A. Byers will be hostess at a student musical at her studio, 5227 Waterman avenue, this afternoon.

Miss Dorothea Kayes, daughter of Commander and Mrs. Harlow Kayes of the Great Lakes Training Station, is spending the winter with Capt. and Mrs. Byers.

Col. Perry L. Boyer entertained at luncheon Saturday, Oct. 22, in honor of the Surgeon-General of the army, Robert U. Patterson, who was at Jefferson Barracks for the day. Col. Boyer's other guests were Col. Robert C. Cotton and Col. Charles A. Thuiss.

Lieut. George Steinmeyer sailed from the Philippine Islands Oct. 21 and will report for duty at Jefferson Barracks some time in the near future.

Maj. and Mrs. Oral E. Clark and Capt. and Mrs. Aubrey J. Bassett were the guests of Capt. and Mrs. C. E. Gray at dinner last evening.

Miss Catherine Stewart, Miss Jane Spencer, Miss Sarah Hill, Miss Elise White, Miss Dorothy Krueger, Lieut. Aubrey D. Smith, Lieut. William C. Hall, Lieut. Louis M. Truman, Lieut. Roscoe C. Huggins, Lieut. Charles A. Carroll and James Miller were guests of Lieut. and Mrs. William H. Arnold at a steak roast given in the wood near their quarters Thursday evening.

The Sigma Kappa alumnae held a meeting at the home of Mrs. William W. Brier Jr. to sew for the Maine Seacoast Mission Monday.

Mrs. Brier was hostess to members of her bridge club at her home last Tuesday.

Maj. Henry S. Cole has received orders sending him to the Philippine Islands. He and Mrs. Cole will leave the post the first week in December and will visit with friends and relatives before sailing from New York Jan. 12.

Maj. and Mrs. Cole entertained at a bridge dinner at their quarters last evening, complimenting their house guest, Mrs. Henry Sturtevant of Chicago.

Miss Margaret Poehler, who had been the house guest of Lieut. and Mrs. Roy K. Kauffman for a week, returned to her home in St. Louis last Monday.

Maj. and Mrs. Alfred E. Sawkins of Chicago were the guests of Capt. and Mrs. Guy W. Skinner last week, while en route to their home after attending the American Legion convention in Portland, Ore. During the convention Maj. Sawkins was aide-de-camp to Major-General Frank Parker.

Capt. James A. Lewis, who has received orders assigning him to Jefferson Barracks, will arrive Feb. 1. Capt. Lewis is now with the University of Missouri at Columbia.

Capt. Harold Haney returned to the post last Monday after a three days' visit with frinds in Columbus, O.

Chaplain Nathan A. Jones, who has been in the Philippine Islands for the past two years, will sail in January for the States. On arrival he will go to his new station at Fort Monroe, Va. Mrs. Jones and their four children, who have been living in St. Louis, will join Chaplain Jones in the spring.

Webster Groves

LEAVING late Friday afternoon for Detroit were Miss Elizabeth Conrad, daughter of Mr. and Mrs. Oscar Conrad; Miss Elizabeth Greenland, daughter of Mr. and Mrs. Samuel W. Greenland, and Miss Virginia Grace, daughter of Mr. and Mrs. Leo M. Grace. They were met there by Sam Greenland Jr., a student at the University of Michigan, and with him motored to Ann Arbor to spend the week-end. They attended the Michigan-Princeton football game yesterday and last night were guests of honor at a dance. They are guests at the Theta house during their visit.

Cyril Clemens, president of the Mark Twain Society, arrived home last week from a visit at Washington, D. C., and New York. While at Washington he was the guest of his brother-in-law and sister, Maj. and Mrs. John C. Gotwals. He was also entertained informally by Mary Roberts Rinehart during his stay. In New York Mr. Clemens was the guest of honor at an informal tea given by Ida Tarbell.

Mrs. Charles E. Irvin, 255 Blackmer place, has returned from a visit with relatives at Atlanta, Ga. Her daughter, Miss Doris Ervin, who has been the guest of friends at New Orleans, La., is expected home this week.

A country barnyard party will be given Saturday evening at Algonquin Golf Club for members and their guests. Dinner will be served at 7:30 o'clock and will be followed by a dance.

Miss Julia Skinner, daughter of Mrs. Charles M. Skinner, 403 Hawthorne avenue, is planning a visit early next month to Louisville, where she will be the guest of Miss Elizabeth Bridges. Later in the month both Miss Skinner and Miss Bridges will go to New York for a visit of three weeks.

Mrs. Robert Williams, 121 Mason avenue, entertained the members of her sewing club at luncheon Wednesday afternoon.

Miss Jane Scholz, daughter of Mr. and Mrs. Clifford Scholz, 33 North Maple avenue, and Miss Virginiaa Waggoner, daughter of Mrs. William Waggoner, 60 Maple avenue, are spending the week-end at Columbia, Mo., with friends. They attended the Washington-Missouri game yesterday.

The advanced dramatic class of Webster Groves High School will present the play, "The Importance of Being Earnest," by Oscar Wilde, at the High School Auditorium, Nov. 1 and 2. A matinee will be given Tuesday, Nov. 1.

Eugene R. Wood, the director, has chosen two casts, one for each presentation, and they are the following students: Miss Charlotte Kreftmeyer, Miss Marion Ellis, Miss Mary Margaret Hahn, Miss Eileen Devers, Miss Dorothy Jones, Miss Florence Leutwiler, Miss Barbara Mothersill, Miss Mary Jo Hummell, Roland Havenor, Leslie Rossiter, David Gibson, Robert Gates, Harold Horne, Dick Schultz and Pete Lodewycks.

Mrs. Thomas M. Webster, 431 Yorkshire drive, entertained the members of her sewing club at luncheon Tuesday afternoon.

The Rev. and Mrs. Hervey Ganse Little, and their infant son, Hervey Ganse Little Jr., departed last week for their home at Baltimore after a visit of several weeks with Mrs. Little's parents, the Rev. Dr. and Mrs. David M. Skilling, 226 Spencer road.

Mr. and Mrs. Walter V. Scholz, 44 Rosemont avenue, accompanied by the Rev. and Mrs. George M. Gibson Jr., 40 Jefferson road, returned Wednesday evening from a motor trip to Indianapolis.

Mrs. Thomas J. Cole, 651 Oakwood avenue, will be the hostess this afternoon at a tea tomorrow afternoon in compliment to Judge and Mrs. Guy B. Park and their daughter, Miss Henrietta Park, of Platte City.

The Webster Groves Chapter, Daughters of the American Revolution, will meet Tuesday afternoon at the Monday Club. Reports of the recent State convention will be made by the delegates who attended.

Mrs. William D. Bassett, Mrs. L. Allison Gaines, Mrs. Leonard Paulson, Mrs. C. C. Robinson and Mrs. Louis P. Wingert will be the hostesses.

The annual bazaar and Christmas sale for the benefit of the Woman's Auxiliary of the First Congregational Church will be held Friday, Dec. 2, in the parlors of the church.

Mrs. John H. Magner, 525 Lee avenue, was the hostess Monday afternoon at a luncheon meeting of the Pleiades Club. Mrs. A. D. McCurdy of Alton was the guest of honor.

Mrs. John W. Craddock, 401 Yorkshire drive, and her small daughter departed Tuesday to visit Mrs. Craddock's mother, Mrs. S. G. Harriss of Lynchburg, Va. She will also visit friends in Baltimore before returning home.

Mrs. Augusta W. Kendrick, 210 North Elm avenue, arrived home Monday from a visit of two months with her son-in-law and daughter, Mr. and Mrs. Robert Patterson of Washington, N. J.

Golden Wedding Anniversary.

Mr. and Mrs. F. W. Keck, 434 Fair avenue, celebrated their golden wedding anniversary with a reception and supper at the Gatesworth Hotel Friday night. Among the 150 guests were members of the Apollo Men's Chorus, German-American Singing Society with which Keck has been connected for more than 50 years, and the Apollo Ladies' Society. Mr. and Mrs. Keck were married in St. Louis. They have three children, F. A. Keck, Mrs. Paul Press Jr., and Mrs. Fred Witbrodt. Keck was formerly a member of the tailoring firm of Schwarting & Keck.

ONE MORE WEEK
PERMANENT WAVE $1.00
Grand and Winnebago PRospect 6110 — Open Thurs. and Sat. to 9 P. M. — Sears SEARS, ROEBUCK AND CO. — Kingshighway and Easton ROosevelt 1000



SPECIAL Genuine EUGENE FREDERICS VITA TONIC or TRUE-OIL PERMANENT $3
Actual $10 to $12 Values, for Only
You can't get better waves regardless what you pay. Guaranteed to stay in until it grows out. Perfect ringlet end. Expert operators.
Complete NO EXTRAS
Phone CEntral 9075
BODEEN $5 OIL WAVE
FREE Vinegar Rinse with our shampoo and Fin. Wave 50c
MASTER $2 Reg. $6 Wave COMPLETE
Artiste Shoppe 4th Floor, Room 403 Equitable Bldg. 513 Locust
With or Without Appointment—Opp. Famous-Barr—Open Evenings



EUGENE PERMANENT $3
The finest Wave money can buy, a perfect, NATIONALLY KNOWN EUGENE WAVE, famous all over the world for its beauty and lasting qualities. COMPLETE
EXTRA SPECIAL!
OUR STEAM PERMANENT WAVE $1
Positively No Extra Charges
Shampoo, Finger Wave . . 50c
RAYS BEAUTY SHOPS INC
821 Locust CEn. 1910
7227 S. Broadway RIv. 9422
5964 Easton EVerg. 4700

Hurry! Hurry! Last Big Day OF FRANKLIN FURNITURE COMPANY'S 32d ANNIVERSARY SALE

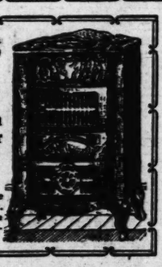
CLIP THESE VALUABLE COUPONS



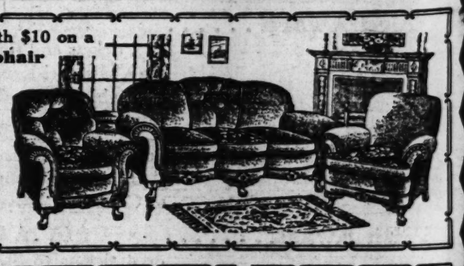
This Coupon Worth $10 on This $59.50 Walnut 4-Pc. Bed Room Suite $49.50
It doesn't seem possible that so few dollars will buy so much quality, style and beauty. Rich veneers are used with other fine cabinet woods in the making of this suite.

This Coupon Worth $3.00 on a Fine 9x12-Ft., $6.95 Value Felt-Base RUG $3.95
New Patterns and Designs

This Coupon Worth $5.00 on This $19.95 Walnut Porcelain Circulator $14.95
Never before priced so low. Take advantage of this great Anniversary offer.



This Coupon Worth $10 on a $59.50 2-Pc. Mohair Bed-Davenport Suite $49.50
If you are planning to refurnish your living room with a new suite, be quick to take advantage of this marvelous mohair Bed-Davenport Suite. Spring-filled reversible cushions, heavy frame, massive construction. Choice of chairs.



This Coupon Worth $5 on This $9.85 WALNUT OCCASIONAL TABLE $4.85
Just a limited number of these newest style Occasional Tables go on sale tomorrow.



This Coupon Worth $5 On This $15.85 Walnut Veneer Cedar Chest $10.95
We advise early shopping at this price.

This Coupon Worth $7 On This $21.95 Axminster Rug 9x12 Size $14.95
New Fall Patterns, Deep Soft Pile.



This Coupon Worth $8 On This $19.85 INNER-SPRING MATTRESS $11.85



This Coupon Worth $2 On This $3.79 Fringed American Oriental THROW RUG $1.79
Newest 27x54-in. attractive styles, finished with heavily knotted fringe. Hurry for these!



This Coupon Worth $5.00 on This $17.95 Oak Extension Breakfast Set $12.95
Heavy oak extension table and four matching chairs. Choice of wanted colors and finishes.



This Coupon Worth $5.00 on This $19.75 POSTER BED OUTFIT
Colossal Poster Bed, Mattress and Coil Spring $14.95



OPEN EVERY NIGHT UNTIL 9 O'CLOCK

FRANKLIN FURNITURE COMPANY
1630 FRANKLIN AVE.

REAL ESTATE

PART FOUR.

CORNER ACQUIRED ON CHESTNUT ST., NEAR ALOE PLAZA

H. Sheridan Is Purchaser of Site, 43 by 109, Now Occupied by Old Buildings With Stores.

DURO REALTY CO. BUYS BILTMORE

R. E. Olds, Retired Auto Manufacturer of Lansing, Mich., Former Owner, Here to Close Deal.

By Berry Moore.

The northeast corner of Chestnut and Twenty-first streets, owned by the Gageby Investment Co., has been acquired by H. Sheridan, a client of the C. M. McDonald Real Estate Co., arousing renewed speculative interest in real estate in this part of the city. The transaction is the third recently concluded involving property in this block. No mention of the purchase price was made.

The site, having 43 feet on Chestnut and 109 feet on Twenty-first, is occupied by old buildings, with stores on both street fronts. The second floors comprise apartments or flats. Sheridan made the purchase as a speculative investment.

Several weeks ago the St. Louis Dairy Co., represented by the McDonald Real Estate Co., acquired 44 by 109 feet at 2011 and 2011¼ Chestnut street, to provide an entrance from the south to its plant covering the entire Pine street side of this block. A strip on the north side of Chestnut street, 90 feet east of Twenty-first street, previously had been purchased by the dairy company for use in connection with its Pine street plant.

Just West of Plaza.

The property sold is just west of the area bounded by Chestnut, Twentieth, Eighteenth and Market streets, acquired by the city for the Aloe Plaza project, heralded as a civic feature that will prove a factor in the improvement of this part of the city. Having in view the beneficial effect of such a development, the late Nathan Frank, attorney and former Congressman, purchased the entire frontage on the north side of Chestnut between Nineteenth and Twentieth streets as an eligible site for a large hotel. The hotel project, which disappeared with his death, is expected to be revived with the recovery of business.

After being delayed nearly two months, negotiations have been concluded whereby the Duro Realty Co., of which George L. Schaberg is president, has acquired the six-story fireproof Biltmore apartment at 3543 Washington avenue, occupying a lot 75 by 148 feet. The property was owned by the Biltmore Co., a holding corporation of which R. E. Olds, retired automobile manufacturer of Lansing Mich., is president and principal stockholder. The price was not announced, but it was stated that the sale was made subject to a deed of trust for $400,000, executed in this connection. Olds was here last week to close the deal. H. M. Cardell, secretary of the Biltmore Company, handled the transaction in connection with the Bush-Burns Real Estate Co.

76 Apartments in Biltmore.

The building contains 76 three-room and four-room efficiency apartments, with bath, shower and electrical refrigeration. There are both passenger and freight elevators. It was erected in 1920 by F. J. Cornwell Real Estate Co. from which Olds purchased it in the name of the Biltmore Co.

Plans contemplate converting the apartments into 140 hotel rooms available singly or in suites with bath or shower. The building is only a short distance west of Grand boulevard.

Negotiations are progressing for several other apartments in the West End. These include two of the largest on Lindell boulevard and in University City.

Offers for Anderson Building.

Several offers have been submitted for the former building of the defunct firm of Lem E. Anderson & Co., at 711 N. Charles street, the 99-year leasehold of which was recently purchased by Claude E. Vrooman, real estate operator. In one instance it is sought in exchange for a large West End apartment building. It was announced at the time of the purchase of the leasehold that a national fire insurance company, with headquarters in the East, had practically concluded arrangements for a 12-year lease of the building. W. H. Markham & Co., of which George D. Markham is president, was mentioned prominently in this connection. Markham denied yesterday that the company was a prospective lessee. Markham & Co. occupy extensive quarters in the Railway Exchange Building.

CORNER ACQUIRED ON CHESTNUT ST., NEAR ALOE PLAZA

H. Sheridan Is Purchaser of Site, 43 by 109, Now Occupied by Old Buildings With Stores.

DURO REALTY CO. BUYS BILTMORE

R. E. Olds, Retired Auto Manufacturer of Lansing, Mich., Former Owner, Here to Close Deal.

By Berry Moore.

The northeast corner of Chestnut and Twenty-first streets, owned by the Gageby Investment Co., has been acquired by H. Sheridan, a client of the C. M. McDonald Real Estate Co., arousing renewed speculative interest in real estate in this part of the city. The transaction is the third recently concluded involving property in this block. No mention of the purchase price was made.

The site, having 43 feet on Chestnut and 109 feet on Twenty-first, is occupied by old buildings, with stores on both street fronts. The second floors comprise apartments or flats. Sheridan made the purchase as a speculative investment.

Several weeks ago the St. Louis Dairy Co., represented by the McDonald Real Estate Co., acquired 44 by 109 feet at 2011 and 2011½ Chestnut street, to provide an entrance from the south to its plant covering the entire Pine street side of this block. A strip on the north side of Chestnut street, 90 feet east of Twenty-first street, previously had been purchased by the dairy company for use in connection with its Pine street plant.

Just West of Plaza.

The property sold is just west of the area bounded by Chestnut, Twentieth, Eighteenth and Market streets, acquired by the city for the Aloe Plaza project, heralded as a civic feature that will prove a factor in the improvement of this part of the city. Having in view the beneficial effect of such a development, the late Nathan Frank, attorney and former Congressman, purchased the entire frontage on the north side of Chestnut between Nineteenth and Twentieth streets as an eligible site for a large hotel. The hotel project, which disappeared with his death, is expected to be revived with the recovery of business.

After being delayed nearly two months, negotiations have been concluded whereby the Duro Realty Co., of which George L. Schaberg is president, has acquired the six-story fireproof Biltmore apartment at 3643 Washington avenue, occupying a lot 75 by 148 feet. The property was owned by the Biltmore Co., a holding corporation of which R. E. Olds, retired automobile manufacturer of Lansing Mich., is president and principal stockholder. The price was not announced, but it was stated that the sale was made subject to a deed of trust for $400,000, executed in this connection. Olds was here last week to close the deal. H. M. Cardell, secretary of the Biltmore Company, handled the transaction in connection with the Bush-Burns Real Estate Co.

76 Apartments in Biltmore.

The building contains 76 three-room and four-room efficiency apartments, with bath, shower and electrical refrigeration. There are both passenger and freight elevators. It was erected in 1920 by F. J. Cornwell Real Estate Co. from which Olds purchased it in the name of the Biltmore Co.

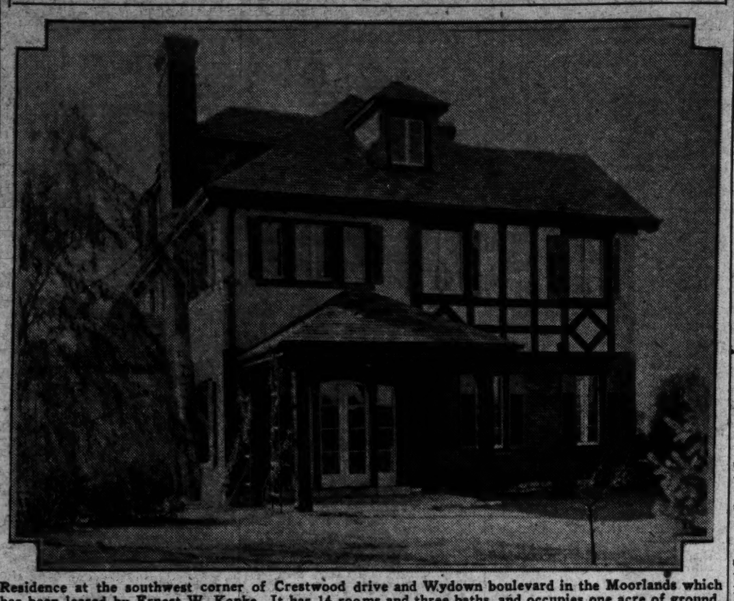
Plans contemplate converting the apartments into 140 hotel rooms available singly or in suites with bath or shower. The building is only a short distance west of Grand boulevard.

Negotiations are progressing for several other apartments in the West End. These include two of the largest on Lindell boulevard and in University City.

Offers for Anderson Building.

Several offers have been submitted for the former building of the defunct firm of Lorado E. Anderson & Co., at 711 St. Charles street, the 99-year leasehold of which was recently purchased by Claude E. Vrooman, real estate operator. In one instance it is sought in exchange for a large West End apartment building. It was announced at the time of the purchase of the leasehold that a national fire insurance company, with headquarters in the East, had practically concluded arrangements for a 12-year lease of the building. W. H. Markham & Co., of which George D. Markham is president, was mentioned prominently in this connection. Markham denied yesterday that the company was a prospective lessee. Markham & Co. occupy extensive quarters in the Railway Exchange Building.

Residence in Moorlands Recently Leased



Residence at the southwest corner of Crestwood drive and Wydown boulevard in the Moorlands which has been leased by Ernest W. Kopke. It has 14 rooms and three baths, and occupies one acre of ground. It was the residence of the late W. J. Holbrook. The lease was arranged by Albert T. Terry & Son Real Estate Co.

REALTY MEN CONSIDER NEW LAWS AT JEFFERSON CITY

Purpose of Meeting Last Week Was to Explain Measures for Next Session Affecting Dealers.

At a meeting in Jefferson City last Wednesday called by the St. Louis Real Estate Exchange the representatives of exchanges and owners' organizations from Kansas City, St. Joseph, Joplin, Sedalia, Jefferson City, Fulton, California and other centers were present.

The purpose of the meeting was to explain measures affecting realty dealers which will be introduced at the Legislature in January.

Among the acts proposed was a joint resolution for a constitutional amendment allowing the classification of property so that a mortgage recording tax might be put in force. Others are:

To allow the payment of taxes in four installments instead of in a single annual payment.

To reduce the penalties on delinquent taxes. To permit recorders to copy instruments immediately, if haste is necessary, rather than to allow the deeds to take their turn in recording.

To make the identification of notes by the recorder compulsory so that the purchaser of a mortgage will know that the notes are the identical instruments secured by the mortgage, to require the production of the note at the time a foreclosure trustee's deed is recorded to prevent the possibility of selling the paper as a valid encumbrance after it has been foreclosed; to require real estate brokers and salesmen to be licensed by the State.

The committee from St. Louis included: Bernard F. Dickmann, president of the St. Louis Real Estate Exchange; Jos. W. Hannauer, William W. Butts, William E. Caulfield, McCune Gill, James M. Rohan, Eugene D. Ruth Jr., H. A. O'Rourke, Edw. M. Thornhill, William A. Federer, William L. Heckmann and Clarence C. Lang, executive secretary. Major Norman B. Comfort, president of the St. Louis County Real Estate Board, John Eggers, L. William Gerling and Edward Wilson, represented the county.

BUSINESS BUILDING IN CLAYTON PURCHASED

Syndicate Acquires Chamber of Commerce Structure Containing Law Offices.

The business and office building known as the Chamber of Commerce Building, at 14-16 South Central avenue in Clayton, has been purchased by a syndicate headed by J. C. Brown of the law firm of Ralph, Nolan, Rush & Brown. The firm occupies offices in the building. The St. Louis County Chamber of Commerce has quarters on the street floor. The second floor is occupied by law offices.

The Schwenker Real Estate Co. handled the transaction.

The building, which is of fireproof construction, is situated on the east side of the courthouse square. It was erected some years ago by the Western States Life Assurance Co. for its general offices, but upon the dissolution of the company passed to others.

This is one of the most important real estate transfers for cash made recently in Clayton.

REPORT RECENT TRANSACTIONS

The M. A. Rust & Sons Realty Co. reports the following recent sales: Cottage, 1301 Boland place, Richmond Heights, for Dennis H. Brenton; bungalow, 6533 Arsenal street, to Lena Zahrndt; bungalow, 6137 Idaho avenue, for Michael Roehm to John G. Herye; bungalow, 3205 Arbor avenue, Maplewood; residence, 6940 Waldemar avenue, for estate of Helen Medanich to Mary E. Moriarty; store 3328 North Ninth street, for William P. Thien to John B. Tobin; bungalow, 4712 Lewis place, to Jacob Frese; cottage, 3200 North Dakota street, for Frederick G. Berendes to Edward F. Klein; lot on west side of Kingshighway boulevard, south of Chippewa street, for William A. Studt to Don Dolores; bungalow, 4450 South Thirty-seventh street.

DIMMITT-RICKHOFF-BAYER SELL TWO NEW RESIDENCES

Dimmitt - Rickhoff - Bayer Real Estate Co., Inc., announce that they have completed negotiations for the construction of two new English style residences in University City. A new seven-room residence is being erected at 7356 Wellington avenue for Mr. and Mrs. Theodore J. Grove, office manager of the Dimmitt-Rickhoff-Bayer Real Estate Co., Inc. A new six-room residence is being erected at 6914 Plymouth avenue for Leeta C. Hahne. Kirby Reppell is the builder of both houses, which will contain latest features of modern construction.

In Buildings
INSIST ON CONCRETE
Made with
CRUSHED LIMESTONE
to insure maximum fire-resisting quality, strength and durability.
UNION QUARRY COMPANY
EVergreen 0286.

Headquarters
FOR
BRONZE WEATHERSTRIP
Double Hemmed Spring Bronze Weatherstrip, 1 inch wide, complete with coppered nails.
100 feet..... $1.65
1¼-inch, 100 Feet..... $1.90
Door Bottoms, Brass and Felt (set), 1in Bronze, Interlocking Threshold, (set) 65c
JAFFE
HARDWARE 823 N. 6th St.

REALTY BOARDS TO MEET IN WASHINGTON JAN. 25-28

The mid-winter business meeting of the National Association of Real Estate Boards will be held at the Willard Hotel, Washington, D. C., Jan. 25, 26, 27 and 28.

The Housing Committee of the National Association of Real Estate Boards has adopted the following resolution, which has been placed before the Reconstruction Finance Corporation and before the National Conference on Construction by Edward A. MacDougall, New York, chairman of the committee:

"The Housing Committee of the National Association of Real Estate Boards believes the construction and operation of housing facilities of all kinds to be a private business function and not a public utility. We are opposed, therefore, to laws which create housing corporations under state supervision which are granted special privileges including tax exemption, thus creating a favored class of citizens. We are opposed also to governmental loans or subsidies to such housing corporations."

REALTY MEN SEEK TO HALT CHAIN STORE LEASE ASSAULT

By the Associated Press.

CHICAGO, Oct. 29.—A program to meet the reported proposals of chain store systems to seek bankruptcy in order to break leases was outlined today by the National Association of Real Estate Boards.

A committee has been appointed, it was announced, "to investigate bankruptcy laws and procedure insofar as they affect lease or rental obligations and to make recommendations in regard to such laws as would properly protect owners of commercial properties in cases of bankruptcy of chain store tenants."

The committee suggested property owners form committees to search out all facts in connection with individual situations. Lawrence T. Stevenson of Pittsburgh, president of the association, was named president of the committee.

MANY LEASES IN NEW STATE NATIONAL LIFE BUILDING

Leases of space in the new State National Life Building, nearing completion at the northeast corner of Eighth and Market streets, are announced by the agents, Oreon E. & R. G. Scott, as follows: Suite of offices to Jack D. Fink & Co., formerly in the Syndicate Trust Building; part of fifth floor to Shaffer Brennan Advertising Co., now in Bell Telephone Building; Scudder Brokerage Co., now at 707 Clark avenue; Hoyt Bros., Inc., in the Equitable Building.

A suite of offices in the Butler Building on the southwest corner of Grand boulevard and Arsenal street, was leased to Charles Henke Jr.

Harry Diehl has leased warehouse space at Spring and Chouteau avenues from the Trorlicht-Duncker Carpet Co.

All parties in the transactions were represented by Arthur H. Fuldner, manager of the commercial leasing department of Oreon E. & R. G. Scott.

PARKING LOT LEASE MADE

A long term lease has been acquired on the southwest corner Sixteenth and Olive streets, by the Sixteenth and Olive Parking Terminal, represented by the Henry R. Weisels Co.

Two leases were effected. The corner 152x69 ft. for the account of Sydney Real Estate Co., of which Col. Sydney M. Shoenberg is president. The next adjoining lot 52x69 ft. was leased for the account of John J. White. The lot will be immediately graded to sidewalk level by the lessee, who will conduct a parking lot.

Stove ● Furnace ● Repairs
"FORSHAW"
OF ST. LOUIS
110 S. 12TH ST.
(Opposite City Hall)
FREE PARKING
47 Years on 12th Street
61 Years in St. Louis

50 PCT. DROP IN BUILDING CONSTRUCTION IN U. S. IN YEAR

$54,339,300 Total for First Half of September, Compared With $111,735,600 in Same Period in 1931.

Construction contracts awarded in the 37 Eastern states during the period from Oct. 1 through Oct. 15 totaled $54,339,300, according to F. W. Dodge Corporation. This compares with a total of $58,901,900 for the period Sept. 1 through Sept. 15, and with $111,735,600 for the first half of October, 1931.

Of the current total, $10,305,600 was for residential building, $13,607,400 for non-residential building and $30,526,300 for public works and public utilities.

Residential building awards in the 37 Eastern states during September showed a gain of $2,000,000 over the August record; this was almost 10 per cent. Normally a decline of about 4 per cent is registered between August and September residential awards. The September total of $22,803,900 compares with $20,766,800 for August and $54,552,800 for September, 1932.

At the end of the first quarter of 1932 residential building awards showed a decline of 63 per cent from the corresponding period of 1931; the second quarter showed a contraction of 70 per cent from the like 1931 period; the third quarter, likewise, showed a loss of 70 per cent from the corresponding quarter of 1931, but for both August and September the rate of loss in residential awards was progressively smaller than was shown for the quarter as a whole.

Total construction awards let in September amounted to $127,526,700, as compared with $133,938,100 in August and $251,109,700 in September, 1931. For the third quarter of the current year contracts of all classes amounted to $390,383,500; this contrasts with a total of $381,001,000 for the second quarter and $771,213,100 for the third quarter of 1931. It now appears possible that the final quarter of the current year may produce a contract volume approaching that shown for the third quarter, which in turn would mean a total for 1932 for the 37 states ranging between $1,400,000,000 and $1,450,000,000.

Non-residential building awards let during the third quarter of 1932 amounted to $134,050,700; this compares with $144,274,000 for the second quarter and $318,196,800 for the third quarter of 1931. For the first nine months of 1932 non-residential awards suffered a decline of 57 per cent from the corresponding period of 1931.

Contracts awarded for public works and public utilities during the third quarter amounted to $182,921,200; this contrasts with a total of $159,159,300 for the second quarter and $274,368,200 for the third quarter of 1931. For the elapsed period of 1932 this class of construction sustained a contract loss of 56 per cent from the corresponding nine months of 1931.

INCREASE NOTED IN ST. LOUIS AREA

Construction work undertaken in the St. Louis area during the period from Oct. 1 through Oct. 15, totaled $3,542,800 according to F. W. Dodge Corporation. This compares with a total of $4,222,000 for the first half of September and $2,517,600 for the corresponding period of October, 1931.

September contracts for construction reported for the St. Louis territory amounted to $10,301,400, as against $6,804,300 for August and $8,787,800 in September, 1931. Gains over August were shown for each of the four major construction classes, the most significant being in the residential field; increases over September, 1931, occurred only in public works and public utilities, residential and non-residential building showing decli[illegible].

For the third quarter of 1932 this territory reported a contract volume of $28,870,400. This compares with $20,877,600 or the second quarter and $29,206,900 for the third quarter of 1931.

The St. Louis territory should show a contract total of at least $22,000,000 for the final quarter of 1932. Of this total, the bulk should go for non-residential building and public works and utilities. Residential building to be undertaken during the period will probably approximate $2,500,000.

STATE COURT TO DISMISS STEINBERG CO. RECEIVERSHIP

Action Tomorrow Will Enable U. S Court to Acquire Jurisdiction of Firm's Assets.

The State court receivership for the closed stock brokerage firm of Mark C. Steinberg & Co. is to be dismissed tomorrow to enable the Federal Court to acquire jurisdiction of the firm's assets and to refer the hearing of the firm's settlement offer to general creditors to Referee in Bankruptcy Walter D. Coles as special master.

The dismissal is to follow the qualification under $25,000 bond of Thomas N. Dysart as custodian of the assets under appointment by Federal Judge Faris yesterday. Judge Faris has declined to appoint a Federal receiver in order to avoid additional expenses, but has declared that the assets should be within Federal jurisdiction to permit disposition of reclamation and intervening petitions and of the settlement offer. Dysart has been co-receiver in State court with Mark C. Steinberg, senior partner of the firm.

The settlement offer is to pay general creditors, with claims totaling nearly $1,000,000, 20 per cent in cash and the remainder in promissory notes contingent on future earnings of the nine Steinberg partners. The offer has been accepted by a majority of creditors whose claims have been filed and allowed but is opposed as unfair by 27 creditors with claims of about $39,000. The opposing creditors contend that they will realize a larger amount in cash through administration in bankruptcy than through the settlement.

200 CONCERNS HERE OFFER TO ASSIST ECONOMY LEAGUE

Firms Volunteer to Distribute Membership Cards Among Officers and Employes.

More than 200 St. Louis business firms have volunteered to distribute membership cards of the National Economy League among their officers and employes it was said yesterday by Charles M. Polk, chairman of the Missouri branch.

Applications for blank cards are being received at the rate of 3000 a day, he said, and many are being returned filled out. Offices of the league are at 510 Rialto building.

Polk was pleased to observe, he said, that applications are being received from men who saw service in the World War. "These men realize that their record of honorable service is being jeopardized by the indiscriminate rush for pensions by able bodied men many of whom never saw a battle field," Polk said. "The slogan of the National Economy League is: 'Millions for the war disabled—not one cent for political pensions.'"

New Partners Enter Realty Firm

The name of Meier & Comfort Inc., has been changed to that of Meier, Comfort, Bergs & Judge, Inc., Hugh A. Bergs and Sylvester C. Judge Jr. entering the new company. Both had been associated with Meier & Comfort for several years.

PLAN FOR U. S. REGULATION OF FARM MARKETING URGED

Farmers' Union Head Favors Proposal Along Lines of Rail Supervision.

By the Associated Press.

WINFIELD, Kan., Oct. 29.—John Simpson, president of the National Farmers' Union, declared here today "big interests" in the East are attempting to crush the "small business interests of the West" and outlined a plan for Government supervision of agricultural marketing. He proposed that a "proper department of government" determine each year what part of each major farm crop is needed for home consumption, what part is available for export, and ascertain the cost of production.

"The department," he said, "would require purchasers of all controlled farm crops to secure a Government license and fix for them a price to pay for the produce allocated to home consumption, which would not be less than the ascertained average cost of production including interest on investment." He added that the world price would apply to the exportable portion.

"For 25 years the Government has regulated the marketing of transportation," he added, "on the basis of a fixed price for freight and passenger service at cost plus interest on the investment. Our plan proposes that Government do the same thing for agriculture."

TAXES FORCE HEIRS TO SELL CONTENTS OF MUNICH PALACE

Pictures and Furniture Go "Dirt Cheap;" No Bids on Many Valuable Objects.

MUNICH, Oct. 29.—Days of pomp were recalled when the contents of a royal palace here were auctioned because the upkeep cost $20,000 annually in local taxes alone. The heirs of Prince and Princess Leopold of Bavaria sold out rather than risk further deficits in the family budget.

Princess Leopold, formerly Archduchess Gisela of Austria, was Emperor Francis Joseph's oldest daughter. She died last July, having survived her husband, who was Crown Prince Rupprecht's uncle by two years.

Pictures and furniture went "dirt cheap." The Polish Government bought for $1600 a large canvas by Joseph von Brandt, representing the liberation of Vienna by King John III Sobieski of Poland. It has been a Polish wedding present to the princely couple. For many valuable objects there were no bids.

ASSOCIATION OF URBAN UNIVERSITIES MEETS HERE

Sessions Thursday and Friday at Hotel Chase and Washington University.

Twenty-six delegates representing 20 universities will attend the meetings of the Association of Urban Universities Thursday and Friday at Hotel Chase and Washington University.

Dean Frederick W. Shipley of Washington University is president of the association. Among the visitors will be Henry Suzzallo, president of the Carnegie Foundation; Chancello Samuel P. Capen of the University of Buffalo; President Henry J. Doorman of the University of Toledo, and President F. B. Robinson of the College of the City of New York.

Chancellor Throop of Washington University will deliver the address of welcome Thursday morning. Special papers will be read by Dr. M. R. Trabue of Minnesota University, and Dean Frank M. Debatin of Washington University.

Miss Mary Bryan to Wed.

By the Associated Press.

NEW YORK, Oct. 29.—The engagement of Miss Mary Sholes Bryan, granddaughter of the late William Jennings Bryan, and Alfred Smith Forsyth, New York attorney, was announced today. The marriage will take place next spring. Miss Bryan is the daughter of Mrs. H. Berger Bryan of Fredericksburg, Va., and William Jennings Bryan Jr., of Beverly Hills, Cal.

HOMES FOR THE AGED HERE OVERCROWDED

Study Shows Waiting Lists Increased, Inquiries Doubled by Depression.

Over-crowding, waiting lists and inquiries doubled by the depression were shown in a study of St. Louis and St. Louis County homes for the aged, made public yesterday by the Community Council.

"A respecter of no class," reported the investigators, "the depression has played perhaps the greatest and most pitiful havoc with the fates of the aged, leaving them homeless in their few remaining years."

The City Infirmary reported it was caring for 1015 men and women, white and Negro, as compared with 800 at this time in 1929. Despite admission of 512 patients this year, the waiting list stands at 200. Applicants must wait three months to a year for admission.

A linen room has been converted into a dormitory at 2209 Hebert street, where the Little Sisters of the Poor care for 234 destitute men and women who are more than 60 years old. Those on the waiting list will have to wait six months. No more applications can be accepted, although two or three persons daily seek admission. The order cares for 356 in another old folks' home on the South Side.

Kirkwood Home Overcrowded.

The Old Folks' Home of St. Louis County, at Kirkwood, which cares for County residents 65 and older, could fill another home the same size right now, said its president, Mrs. Albert E. Wiedmer. With a normal capacity of 47, it is caring for 54 with a waiting list of 12 and 30 inquiries a month, as compared with 25 inquires annually before the depression. Twelve persons have been admitted to the waiting list, but must wait a year or two before the home can accommodate them.

Only 16 of the 43 persons who sought to enter the Jewish Orthodox Old Folks' Home, 1438 East Grand avenue, could be admitted this year, reported Mrs. Leah Gellman, superintendent. It cares for 129 old men and women.

Additions Made to Home.

The Home for the Friendless, 4421 South Broadway, has built a new infirmary, dining room and kitchen which enables it to care for 36 women 65 and older, as compared to accommodations for 75 in 1929. About three persons a day have attempted to get on its waiting list in the last month, although some of those already waiting may not be able to enter the home for two years, Mrs. N. E. Collins, matron, said many applicants were working women who had been laid off and wished to enter a home before their money was gone.

Applications to enter the Colored Old Folks' Home, 2837 Eugenia avenue, have double. The home is able to care for 21 persons by putting some of them three in a room.

TEN DOLLARS!
ALLOWED ON HEATING EQUIPMENT
We will allow $10.00 for your old stove, furnace or boiler on a new stoker or hot water heating system installed in old building or home, or on a new heating boiler replacement. Offer good till Nov. 10, 1932, in Greater St. Louis only.
AMERICAN RAD. PROD
Just present the coupon. We intend for cash or time payments. Split heating systems. For Oil-, GAS, COAL or COKE.
Office and Showroom 5100 Easton Free Estimates FOrest 4077
GAINES HEATING CO.
COUPON
Please have representative call with catalog.
Name
Address

INSPECT THIS NEW
Electrically Equipped Bungalow
7116 Nottingham Ave.
This Display Home was built for James & Co. by S. S. O'Gorman and is a marvel of convenience; containing the very latest labor-saving electrical devices.
GENERAL ELECTRIC ALL-ELECTRIC KITCHEN
This is the first showing in St. Louis of a modern and complete electric kitchen in operation. The various devices include G. E. MeaMor-Tow Electric Refrigerator, G. E. Hot Point Electric Range, G. E. Automatic Dishwasher, etc.
These contemplating building or buying a home, are especially invited to see this scientifically equipped Bungalow—both home and contents may be purchased at a very low price, quality considered.
HOW TO GET THERE
Drive out Watson Road to Lansdowne, west on Lansdowne to Vincent, south on Vincent one block to Nottingham. Or, Big Bend to Gratiot, south on Gratiot to Murdoch, east on Murdoch to Vincent, thence one block south to Nottingham.
JAMES & COMPANY, Inc.
Distributors of General Electric Kitchen Equipment
COTTON BELT BLDG. CHESTNUT 3886

FINANCE CAREFULLY
With a 15-Year Loan Which Settles Your Financing Problems for the Future.
Laclede Bond & Mortgage Co.
LOAN CORRESPONDENT FOR THE METROPOLITAN LIFE INS. CO.
714 Chestnut St. CH. 4913

FARMS AT A SAVING!
Home on 240 acres described.
240 acres, Knox County, Missouri, 4 miles to Baring, 1 mile to school; R. F. D.; 2-story, 7-room house; 4-room tenant house, 24x58 barn with 20x20 shed; other buildings; watered by well and cistern; brown sandy silt loam; lies gently rolling; 140 acres cultivated, 100 acres pasture; $3400.
80 acres, Scott County, Missouri, 2½ miles to Oran, on a gravel road; rural route; power and telephone lines; ½ mile to school; 1½-story 5-room house; 34x76 barn, 20x30 barn, 12x24 chicken house; watered by wells; clayey silt loam; lies level; all tillable land, all cultivated; $2100.
Our farms are ¼ cash, balance in 5 or 6%, 20-year loan.
We have other farm bargains in Missouri, Illinois and Arkansas. No trades. Farms shown on appointment. Tell us what you want. Ad. Dept. 16.
The Federal Land Bank of St. Louis
St. Louis, Mo.

ONE MORE WEEK
PERMANENT WAVE $1.00
Sears
S. ROEBUCK AND CO.
Kingshighway and Easton ROsedale 1000
Complete
EUGENE
PERMANENT $3
The finest Wave money can buy, a perfect, NATIONALLY KNOWN EUGENE WAVE, famous all over the world for its beauty and lasting qualities.
COMPLETE
EXTRA SPECIAL!
OUR STEAM PERMANENT WAVE $1
Positively No Extra Charges
Shampoo, Finger Wave .. 50c
821 Locust CEn. 1910
7227 S. Broadway RIv. 9422
5964 Easton EVerg. 4700
TY SHOPS INC.
st Big Day
E COMPANY'S
RY SALE
E COUPONS
This Coupon Worth $3.00 on a Fine 9x12-Ft., $6.95 Value
Felt-Base RUG
$3.95
New Patterns and Designs
Worth $7 $21.95
r Rug
This Coupon Worth $8
On This $19.85 INNER-SPRING MATTRESS
$11.85
00 on This Extension reak- st Set 2.95
oak extension table and four chairs. of wanted and finishes.
CLOCK
N ANY
This Coupon Worth $5.00 on This
$19.75 POSTER BED OUTFIT
Colossal Poster Bed, Mattress and Coil Spring $14.95

Marriage Licenses Births Recorded Burial Permits

MARRIAGE LICENSES.

Gustave J. Wesney ..... 4157 Olive
Marcel Webbe ..... 3741A Maffitt
Gustave L. Rose ..... 2726 Russell
Mildred L. Lee ..... Carmi, Ill.
David Bess ..... 3031A Madison
Charlean Dearing ..... 2903A Dayton
Sam Taormina ..... 2517 N. Eleventh
Mary Sgravalis ..... 1117 N. Ninth
Robert A. Rodebaugh ... Pittsburgh, Pa.
Mrs. Alma L. Skinner ... Livermore, Pa.
Robert Birdsong ..... 1029 Howard
Merle Orndorff ..... 1011 Howard
James Coker ..... 2612 Mills
Myrtle Snell ..... 2802 Chouteau
Clyde Rupert Lane ..... Anna, Ill.
Wilhelmina Escher ..... Maryville, Ill.
Milan Miojulisz ..... 1728 S. Third
Mrs. Barbara Charzin ..... 1818 S. Third
Oliver Kohn ..... St. Louis County
Bernice Harris ..... 4204 N. Broadway
James R. Grace ..... 4960- Lacleda
Beulah M. Smith ..... 1156 Aubert
Herbert F. Krato ..... 2115 Obear
Mary A. Hensiek ..... 4900 Emerson
Stanley Berry ..... Benton, Ill.
Mrs. Marie Modelski ..... 1516 N. 19th
Albert Fague Jr. ..... Normandy
Irene Sanderson ..... 3349 N. Rosebury
Edward W. Abbott ... Jefferson Barracks
Jean H. Elder ..... Villa Ridge, Mo.
Thomas H. Bennett ..... La Salle, Ill.
Mrs. Helen M. Merta ..... Joplin, Mo.
Charles Re ..... 5345 Reber pl.
Rose Messina ..... 5317 Odell
Lewis Thorpe ..... 2810 Morgan
Frances Searies ..... 809 N. Twentieth

BIRTHS RECORDED.

BOYS.

N. and I. Powell, 3133 Clifton.
L. and M. Taylor, 4131 Donovan.
O. and E. Sayers, 3150A Lutger.
O. and E. Harris, 3001 Vista.
S. and L. Fenton, 5001 Dale.
D. and R. Mahr, 3804 Kennerly.
J. and D. Daniel, 3019 South Seventh.
H. and L. McLaren, 3907 Delmar.
J. and S. Stimmer, 3010 North Eleventh.
B. and L. Boursaw, 4454A Laclede.
G. and T. Collandi, 3805A N. Newstead.
A. and M. Koch, 5743 Labadie.
I. and D. Schlothauer, 2810 January.
W. and M. Ross, St. Louis County.
L. and A. Cohn, 5166 Lexington.
E. and G. Higgins, 3930 Annetta.

GIRLS.

P. and R. Lancaric, 3659 Rutger.
J. and M. Snider, 1029A N. Leffingwel.
J. and M. Wolf, 2221 Montgomery.
E. and M. Leuschke, 2714A Salena.
E. and H. Gananer, 2115 S. Seventh.
H. and I. Bekenfels, 3506 S. Sigfaieenth.
B. and V. Cannon, 2605 N. Ninth.
F. and F. Rayfield, 4436 N. Fourteenth.
F. and D. Weber, 2129A Sidney.
S. and G. Doleski, 2462 De Kalb.
H. and E. Schwab, 3311 Osage.
W. and E. Blecha, 2837 Arsenal.
R. and M. Riehl, Webster Groves.
J. and L. Mauthe, Evansville, Ill.
H. and R. Harlow, 1809 Lynch.
O. and H. Newberry, 4218 Lexington.
T. and H. Munger, 1584 Ohio.
L. and T. Marnati, 2628 Brannon.
G. and M. Kimmich, 6709 Morganford.
F. and D. Henson, 6434 Wells, twins.
E. and R. Thro, 5916 Wells.
J. and H. Mulroy, 6050 McPherson.
F. and T. Aid, St. Louis County.
H. and O. Voss, 2151 Angelica.
K. and C. Klie, 5450 Wren.
A. and M. Weideman, 5740 Rhodes.

BURIAL PERMITS.

John B. Jackson, 57, 5618 Wabada.
Ward G. Ball, 53, 5228 Delmar.
George D. Hardy, 54, 4100 Finney.
Gussie Lesser, 52, 5053 Delmar.
Charles Bushman, 79, 3400 S. Grand.
John F. Benson, 76, 1911 Lami.
Jannet McKinney, 79, 5400 Arsenal.
Concetta M. Lombardo, 68, 1227 N. 6th.
James Bowden, 53, 1128 S. 13th.
Joseph Liker, 43, 2713A Stoddard.
Margaret Hart, 39, 3908 North Market.
Elizabeth Kennah, 60, 5052 Minerva.
Cora Sandusky, 40, 2518 Morgan.
Louise Korn, 63, 4110 Itaska.
Emma Bennett, 71, 2816 Franklin.
Stanley Salaman, 1, 5803 Cote Brilliante.
Brady S. Thompson, 75, 5960 Clemens.
Lilly Daniels, 88, 5246 Kensington.
Twila Kiser, 45, 5803 Cote Brilliante.
Lydia Chapman, 69, 5800 Arsenal.
Susine J. Poole, 74, 3403 Osage.
Edward J. Gantz, 15, 6320 Labadie.
Philip J. Steiner, 85, 3217 Cherokee.
Eugene M. O'Brien, 69, 4402A Laclede.
August Battillo, 70, 5178A Cates.
Ruth Hicks, 56, 423 S. Garrison.
Mont Hardin, 56, 604 S. Garrison.
Graziano Lucido, 67, 1427 N. Seventh.
Harry Hanson, 72, 2413 N. Fourteenth.
Mary Wells, 48, 2603 Leffingwell.
James A. Byrnes, 52, 3915 Winnebago.
Vera M. Miller, 24, 2428 Franklin.
Katherine Sondles, 62, 1417 Chouteau.

261 Births, 193 Deaths.

There were 261 births and 193 deaths reported in St. Louis last week. Forty-eight persons died of organic heart trouble, 27 of cancer, 23 of Bright's disease, 11 of pneumonia and a like number of diseases of the arteries, six of apoplexy, five of appendicitis and seven of ailments of the digestive tract. There were three suicides, two homicides and 11 accidental deaths, three of which were caused by automobiles.

CEMETERIES

OAK GROVE
THE CEMETERY UNUSUAL
MAUSOLEUM
Receiving Tomb
CAbany 8606 — CHestnut 8331.(c5)

CEMETERY LOTS

CEMETERY LOTS—Will sacrifice three 7-burial lots at Lake-Wood Park Cemetery. Inquire at 3211 South Dakota st. (90)

CEMETERY LOTS—One 12-grave, or two 6-grave lots, in Sunset Burial, section 9. LaClede 6061. (c)

CEMETERY LOTS—Oak Grove; 6-grave, well located; $150. Call LaClede 6720. (c3)

CEMETERY LOT—Mount Lebanon Cemetery; 12 graves; near entrance; nice location; reasonable. Box T-395, P.-D.

CEMETERY LOTS—2, Lakewood Park; cheap; $100 each. Call Wabash 1523W. (c90)

CEMETERY LOT—St. Paul's Churchyard; trade, anything. FLanders 7068. (c)

CEMETERY LOT—Mount Hope; 6 graves; $150. 4649 Page. (c5)

CRYPTS—Two, in mausoleum in Mount Hope Cemetery. Box G-161, Post-Dis.(5)

CRYPTS—8 and 12 grave lots, Oak Grove. Perpetual care. RCeedale 3585. (c90)

SUNSET—2 very choice 6-grave lots, adjoining drive, section 1. 2161 Russell; Victor 2587.

MONUMENTS

MONUMENTS—And cemetery markers, shop room and office, Searz-Bostnuck & Co., 1408 N. Kingshighway, 2d floor. Phone RCeedale 1000. (c8)

DEATHS

ABERNATHY, HENRY EDSEL—Of 5851 Kimbank av., entered into rest on Friday, Oct. 28, 1932, dear son of Henry and Iva Abernathy, dear brother of Madeline Hughes.

Funeral Monday, Oct. 31, 10:30 a. m., from Drehmann-Harral chapel, 1905 Union bl., to Zion Cemetery. (c)

AHNER, ETHEL — Of 2112 Chippewa street, asleep in Jesus Friday, Oct. 28, 1932, at 3:30 p. m., dear daughter of the late Herman A. N., and Mary Ahner (nee Fritzinger), darling sister of Christine, Mrs. Olga Mueller, Herman, and the late Harry Ahner, dear sister-in-law of Michael Mueller and Lillie Ahner, our dear aunt, niece and cousin.

Funeral Monday, Oct. 31, 2 p. m., from Beiderwieden South Side funeral home, 3620 Chippewa street, to Messiah Lutheran Church, Grand boulevard and Potsdamer street. Interment Concordia Cemetery. (c7)

FUNERAL DIRECTORS

Peetz
FUNERAL HOME
LAFAYETTE AT LONGFELLOW BLVD.
GRand 7100-7101

Central

Central Undertaking Co.
JOS. J. MARCHELEWSKI
CEntral 4174 — 1841 Cass
JOHN P. COLLINS & BRO., INC.
922 N. Grand — JEfferson 0354

North

CULLINANE BROS.
ESTABLISHED 1884
1710 N. Grand — FRanklin 1102
EDW. F. HOWARD & SONS
4212 St. Louis — COlfax 8400
WM. F. PASCHEDAG
2825 N. Grand — FRanklin 4742-2142
STROOT & CARROLL
4600 Natural Bridge — COlfax 0341
JOSEPH J. QUINN
1522 N. Grand — FRanklin 1142
1539 N. Taylor — FOrest 7547
JOHN A. GENTEMAN UND. CO.
5077 Durant Ave. — MUlberry 2302
MATH. HERMANN & SON
4103 West Florissant — COlfax 0880

South

JOHN L. ZIEGENHEIN & SONS
Undertakers
7027 Gravois Flanders 2600

BEIDERWIEDEN
FUNERAL HOME, INC.
CHIPPEWA AT GRAND
Office, 1936 S. Louis — CEntral 8686
WACKER-HELDERLE U. & L. CO.
2331 S. Broadway — Victor 2116-7
3634 Gravois Av. — LaClede 7576
ALBERT TRAUBE
Off. Schumacher Und. Co., 3613 Meramec
Riverside 1158 — Res., Dixon 6656
HAUCK & SCHMITT
3732 S. Grand — FRospect 6730
ZIEGENHEIN BROS.
2622 Cherokee — FRospect 0218

West

CULLEN & KELLY
Chapel, 1416 N. Taylor — FRanklin 0130
4524 Easton — DElmar 0680
Harrigan & Sheahan Und. Co.
Established 1884
4415 Washington — JEff. 9068

MONUMENTS

MONUMENTS FOR SALE
SEARS' low prices makes it possible to mark every grave. Markers and mausoleums set complete in cemeteries. Easy prices call Sears, Roebuck & Co., FOrest 1000, Monument Department.

Monuments
Prices No Higher Than Others Ask.
Rosebrough
Showrooms—Olive at 20th St.

DEATHS

ALBERT LAURA—Of 4953 Hebar place, on Saturday, Oct. 29, 1932, at 5:10 p. m., dear wife of Wilfred G. Albert, dear daughter of Mrs. Pauline Burton, dear sister of Charles and Sam Burton, Mrs. Edna Gregg, and Mrs. Mattie Brandon and our dear aunt.

Funeral Kriegshauser's funeral home, 4228 South Kingshighway, on Monday, Oct. 31, at 9 a. m., to Holy Innocent Church. Interment Calvary Cemetery. (c7)

ANDERSON, CHARLES—On Friday, Oct. 28, 1932, beloved husband of Lilly Anderson, dear father of Curtis, Ira Anderson and Mrs. Mabel Johnson, our dear son, Frederick Anderson, dear grandfather and father-in-law.

Funeral from Geraghty chapel, Lindell boulevard at Spring, Monday, Oct. 31, 8 a. m., to Vernon, Ill. (c)

BAUM, ADOLPH W., of 5906 Plymouth ave., on Saturday, Oct. 29, 1932, beloved husband of Henora Dewald Baum, dear father of Alva B. Baum, grandfather of Aw and Carl Hiram Baum and our dear brother.

Funeral from the Rindskopf Chapel, 5212 Delmar, Monday, October 31, 11 a. m., to Mt. Sinai Cemetery. (c)

BAUMANN, HAZEL—Entered into rest on Friday, Oct. 29, 1932, beloved wife of Albert Baumann, dear mother of Evelyn and Bernice Baumann.

Funeral Monday, Oct. 31, 8 a. m., from residence, 8271 Newby street, to Our Lady of Mount Carmel Church. Interment Memorial Park Cemetery. (Stock service). (c7)

BERNARD, SOPHIA (nee Reimels)—Of 2504 N. Twenty-second st., on Saturday, Oct. 29, 1932, at 5 a. m., beloved wife of the late John Bernard, dear sister of F. C. Reimels, dear sister-in-law of Catherine Reimels (nee Foley).

Funeral from the Leidner chapel, 2223 St. Louis, Tuesday, Nov. 1, at 1:45 p. m., to Zion Cemetery. (c1)

BIES, EMILIA (nee Fiedelder)—Entered into rest Friday, Oct. 28, beloved mother of Ida Johnson, William H. and Harry Bies, our dear grandmother and mother-in-law.

Funeral Monday, Oct. 31, 3 p. m., from the residence, 1503 McCausland avenue, to St. Peter's Cemetery. (c)

BOGY, WILLIAM H.—Entered into rest on Thursday, Oct. 27, 1932, 2:50 p. m., beloved husband of Anna Bogy (nee Elliott), dear father of William P. Bogy, our dear brother, brother-in-law and uncle.

Funeral Monday, Oct. 31, 8:30 a. m., from Bromschwig funeral home, 4740 West Florissant, to St. Michael's Church. Interment Calvary Cemetery. Deceased was a member of Rainbow Circle P. H. C., No. 415. Gentleman service. (c)

BYRNES, ALICE MARIE—Entered into rest on Saturday, Oct. 29, 1932, at 4 p. m., beloved wife of Thomas B. Byrnes, beloved mother of Jack, Clifford and Alice Byrnes, our dear mother-in-law, grandmother, dear sister of Mrs. Alma Freeman of Buckinghamshire, England, and Mrs. Mildred Comant of Boston.

Funeral from Kingshighway Memorial funeral chapel, 3400 N. Kingshighway, at Palm st., Tuesday, Nov. 1, 2 p. m. Interment Memorial Park Cemetery. (c1)

CAESAR, MATTIE (nee McCurdy)—Entered into rest on Friday, Oct. 28, 1932, at 7:50 a. m., widow of the late George Caesar, dear mother of George, Fred and Fannie Caesar, our dear mother-in-law, grandmother and aunt, in her seventy-first year.

Funeral Monday, Oct. 31, at 2 p. m., from the George J. Fietsch chapel, 5966 Easton av., to Old St. Marcus Cemetery.



For Business Locations For Sale or For Rent in any section of St. Louis see the Post-Dispatch Classified Real Estate pages.

DEATHS

CARSON, MAGGIE (nee McLain)—Entered into rest Friday, Oct. 28, 1932, at 6:45 p. m., beloved mother of John Carson.

Funeral Monday, Oct. 31, at 2 p. m., from Edward F. Howard & Son's funeral home, 4212 St. Louis avenue. Interment Jefferson Memorial Park Cemetery. Please omit flowers. (c)

CHITWOOD, CLARENCE—Of 4461 Swan on Saturday, Oct. 29th, 1932, beloved husband of Ella Chitwood; dear stepfather of Lambert Draper; dear son of David Chitwood and our dear brother.

Funeral from Edith E. Ambruster new funeral home, 4055 Lindell bl., Tuesday, Nov. 1, at 2 p. m. Interment Valhalla Cemetery, by request we are a member of Monett Lodge, No. 129, A. F. & A. M., of Monett, Mo. (c)

CRAMER, CHARLOTTE—Oct. 29, 1932, at Philadelphia, Pa., wife of L. Hallock Cramer and daughter of G. H. Pub and sister of Mrs. D. W. Winebrenner.

Funeral from the Robert J. Ambruster mortuary, Clayton rd. at Concordia lane. Announcement of time later. (c)

CRANE, ROSE—On Friday, Oct. 28, 1932, at 11:15 a. m., at the home of her niece, Mrs. William J. Burns, of 7525 Michigan av., our dear sister, aunt and grandaunt.

Funeral from Southern funeral home, 6320 Grand bl., on Monday, Oct. 31, at 8:30 a. m., to St. Boniface Church, thence to Mount Olive Cemetery. (c7)

CRECELIUS, GLORIA CAROLINE—Entered into rest Saturday, Oct. 29, 1932, 2 p. m., beloved daughter of George and Edna Crecelius, dear sister of George Jr., our dear niece and granddaughter.

Funeral Tuesday, Nov. 1, 2 p. m., from Boyd Chapel, Kirkwood, Mo. Interment Old St. John Cemetery, Mehlville, Mo. (c)

CUNNINGHAM, MARVIN—Oct. 28, 1932, beloved husband of Myrtle Cunningham, father of Mrs. Gertrude Swinford, Alvin, Earl, Everett, Paul, Woodrow, Perry and James Cunningham, our son and brother.

Funeral services Monday, 8 p. m., at McLaughlin funeral home. Funeral will leave Tuesday, 7:30 a. m., to Farmington, Mo.

GIESE, JOHN ALBERT—On Friday, Oct. 28, 1932, at 12:20 p. m., beloved husband of Anna Giese, dear father of Mrs. Joe Hagenbrock and Mrs. Joe Mollenus and Mrs. Anthony Biene, and Mrs. August Schuster, Virginia, Albert and Edward Giese, and our dear father-in-law and grandfather.

Funeral on Monday, Oct. 31, at 8:30 a. m., from Cullen & Kelly chapel, 4476 N. Taylor av., to St. Barbara's Church. Interment SS. Peter and Paul's Cemetery.

HARPER, EDGAR—Oct. 28, 1932, beloved husband of Carrie Harper, father of Clarence, Charles and Mrs. Elizabeth Webb.

Funeral Tuesday, 1:30 p. m., from McLaughlin funeral home, corner of Cardwell Lodge No. 231, A. F. and A. M. (c)

HATTEMER, FRANCES (nee Murphy)—Entered into rest on Saturday, Oct. 29, 1932, 7 p. m., beloved wife of the late Adolph Hattemer, dear mother of Marion Bumb and John Hattemer, our dear stepmother, sister, sister-in-law, grandmother and great-grandmother.

Funeral from Leidner chapel, 2223 St. Louis avenue, Tuesday, Nov. 1, 10 a. m. Interment Friedens Cemetery. (c)

HEIL, PAULINE—Of 2614 Pestalozzi st., on Saturday, Oct. 29, 1932, 1 a. m., beloved wife of the late August Heil, beloved mother of Charles, Florence and August Heil Jr., dear sister of Charles Sr. and Theodore Forster, Mrs. Rose Biedenstein and Alexander Forster, our dear sister-in-law, niece, aunt and cousin, at the age of 62 years.

Funeral from of David Bros.' funeral home, 2201 S. Grand bl., Wednesday, Nov. 2, 8:30 a. m., to St. Francis de Sales' Church. Interment Sunset Burial Park. (c21)

HORTON, HERBERT W.—Of 4234A Humphrey st., entered into rest Saturday, Oct. 29, 1932, 12:30 a. m., beloved husband of Matilda Horton (nee Noah), dear father of William, Lester, Elsie, Downey, Dorothy, Mildred and Ruth, dear grandfather and dear brother of Clara M. Horton, our brother-in-law and uncle.

Funeral Monday, Oct. 31, 3 p. m., from Schnur funeral home, 3125 Lafayette av. Interment new Picker Cemetery. Clement service. (c)

ISING, MATHIAS—Of 4622A Alaska avenue, on Saturday, Oct. 29, 1932, at 7:20 a. m., beloved husband of Rose Ising (nee Osthoff), dear father of Clara, Margaret and Herman and the late Marie Ising, and our dear brother, son-in-law, brother-in-law and uncle at the age of 52 years.

Funeral from Gebken chapel, 2842 Meramec street, on Monday, Oct. 31, at 8:30 a. m., to Holy Ghost Church, thence to SS. Peter and Paul's Cemetery.

JACOBY, MICHAEL G.—Of 5251 Highland avenue entered into rest on Saturday, Oct. 29, 1932, beloved husband of Mary Jacoby, dear father of George, Minnie W. Jacoby and Mrs. L. W. Leiter and our dear grandfather.

Funeral Monday, Oct. 31, 2 p. m., from Drehmann-Harral chapel, 1905 Union boulevard, to Bellefany Cemetery.

KUEHL, ELIZABETH—Of 3311 Michigan avenue, asleep in Jesus Friday, Oct. 28, 1932, dear mother of Clara Taylor, Mrs. Kuehl and Elizabeth Farrell, our dear mother-in-law and grandmother.

Funeral on Monday, Oct. 31, at 2 p. m. from the Oscar J. Hoffmeister chapel, Chippewa at Gravois. Interment Sunset Burial Park.

KUEPFERT, CHARLES R.—2726 Accomac street, entered into rest Friday, Oct. 28, 1932, beloved husband of Josephine Kuepfert (nee Maulin), father of Agnes, son of Albert J. Kuepfert, brother of Katherine M. and Adolph Kuepfert, dear brother-in-law and uncle.

Funeral from Schnur funeral home, 3125 Lafayette avenue, Monday, Oct. 31, at 2 p. m.

LAPHAM, LOUIS A.—On Thursday, Oct. 27, in Phoenix, Ariz., dear son of Mrs. Emily P. Lapham, brother of Edith O. Lapham, Mrs. Maude L. Nichols, Mrs. Ruth A. James, uncle of J. Rex James.

Masonic funeral Monday afternoon, Oct. 31, Greenwood Cemetery, Decatur, Ill. Deceased was member of Tuscola Lodge and Royal Arcanum. (c)

McKENNA, NELLIE—Oct. 28, 1932, beloved daughter of the late Ella and Christopher McKenna, dear sister of Lucille and Rose McKenna.

Funeral Monday, 8:30 a. m., from McLaughlin funeral home, to St. Agnes Church at 9 a. m. Interment Calvary Cemetery. (c)

MOONEY, MARY—Entered into rest on Saturday, Oct. 29, 1932, 11 a. m., sister of Nellie, Jennie, Mooney and James W. Mooney of New York.

Funeral from Arthur J. Donnelly parlors, 3846 Lindell boulevard, Tuesday, Nov. 1, 10:30 a. m., to St. Margaret's Church. Interment Calvary Cemetery.

MUCKERMAN, VINCENT W. — Of 1223 Ann avenue, entered into rest on Thursday, Oct. 27, 1932, 10:50 p. m., dearly beloved husband of Lena Muckerman (nee Balz), dear father of William, Vera, Rosalind and Shirley Muckerman, dear son of Frank and the late Mary Muckerman, our dear brother, son-in-law, brother-in-law, uncle and nephew, in his forty-first year.

Funeral from Kutis new funeral home, 2906 Gravois avenue, Monday, Oct. 31, Requiem mass at St. John Nepomuk Church. 8:30 a. m. Interment Calvary Cemetery.

MUELLER, HELEN (nee Stoeber)—Of 810 Gass avenue, Belleville, Ill., entered into rest Oct. 28, beloved wife of Philip T. Mueller, dear mother of Mrs. Adele Kelly, Alfred P., Thomas, Mrs. Helen Reck, Mrs. Ida Bitz, Mrs. Florence Schwarze, Mrs. Leola Peter and Raymond, and our dear sister, sister-in-law, aunt, grandmother and mother-in-law.

Funeral Sunday, Oct. 30, from residence at 1:30 p. m., thence to Zion Evangelical Church, Millstadt, Ill. (c7)

OVERTON, MARY EMILY—On October 29, 1932, dear sister of Belle Overton Bowman, of Webster Groves, and Edward B. Overton, of Little Rock, Ark. Funeral Monday, October 31, 2:30 p. m., from home, 140 S. Elm ave., Webster Groves, Mo.

PALMER, JOHN FELLOWS — Oct. 27, 1932, our dear brother, brother-in-law and uncle.

Funeral Monday at 1 p. m., from McLaughlin funeral home. (c)

RICK, IDA—Of 1612 Hunter avenue, entered into rest Friday, Oct. 28, 1932, 10:30 p. m., wife of the late Charles Rick, dear mother of Mrs. Emma Herr, Mrs. Elsie Maull, Walter, Charles and Fred Rick, dear grandmother, great-grandmother, aunt and mother-in-law.

Funeral Monday, Oct. 31, 2 p. m., from the Kron chapel, 2707 North Grand boulevard, to St. John's Cemetery. (c7)

DEATHS

RIECHMANN, HENRY C.—Entered into rest on Saturday, Oct. 29, 1932, at 3:45 a. m., our dear brother, brother-in-law and uncle, in his fifty-ninth year.

Funeral Monday, Oct. 31, at 2 p. m., from the Geo. L. Pleitsch chapel, 5966 Easton av., to St. Peter's Cemetery.

SCHAEFER, CATHARINE (nee Linneman) —Entered into rest on Saturday, Oct. 29, 1932, at 8:20 a. m., dearly beloved wife of the late Henry Schaefer, dear mother of Mary Potzmann, George, Lilly, Anna Keason, Sister Mary Andrew of the St. Joseph Order, Henry Jr., William, Walter, Joseph, Edgar and the late John and Raymond Schaefer, dear cousin of the Rev. F. S. Schaefer of Harper, La., our dear mother-in-law, grandmother, sister, sister-in-law and aunt, at the age of 67 years.

Funeral from residence, 339 N. Florissant bl., Ferguson, on Monday, Oct. 31, at 8:30 a. m., to SS. John and James' Church. Interment in Sacred Heart Cemetery, Florissant, Mo.

SCHULTZ, IDA (nee Schaper)—Asleep in Jesus, Thursday, Oct. 27, 1932, at 11:30 p. m., beloved wife of the late Henry C. Schultz, dea rmother of Arthur, our dear sister, mother-in-law, grandmother, sister-in-law and aunt.

Body will lie in state at residence, 4929A Cote Brilliante avenue, until 10 a. m. Monday, Oct. 31. Services same day, 2 p. m., at Grace Evangelical Lutheran Church, Garrison and St. Louis avenues. Interment New Bethlehem Cemetery.

SEUEL, NANON Z.—Of 3338 Illinois avenue, asleep in Jesus, Thursday, Oct. 27, 1932, at 10:35 a. m. beloved daughter of Ralph and Evelyn Seuel (nee Koenig), dear sister of Lola Lou Seuel twin sister of Nanette Z. Seuel and our dear grandchild, cousin and niece, at the age of 1 year and 15 days.

Remains at Zeigenhein Bros.' chapel, 2623 Cherokee street, until 11 a. m., Monday. Funeral same day at 2 p. m. from Trinity Lutheran Church, Eighth and Lafayette, to Our Redeemer Cemetery. (c7)

SIEVERS, SYLVESTER J.—Entered into rest Friday, Oct. 28, 1932, dearly beloved son of John and Helen Hunfeld (nee Sievers), dear brother, brother-in-law, uncle, cousin and nephew, in his twenty-fourth year.

Funeral from Kutis new funeral home, 2906 Gravois avenue, on Monday, Oct. 31, at 1:30 p. m., to SS. Peter and Paul's Church. Interment SS. Peter and Paul's Cemetery. (c7)

STEINBURG, EDWARD—Of 3734 South Compton, on Saturday, Oct. 29, 1932, at 2:20 p. m., husband of the late Kate Steinburg (nee Schlittler), beloved father of Eleanore, Edward W., Steinburg and dear brother, brother-in-law, uncle, father-in-law and grandfather, in his sixty-ninth year.

Funeral from Wacker-Helderle chapel, 3634 Gravois avenue, Tuesday, Nov. 1, at 3 p. m., to Park Lawn Cemetery. (c1)

STEINER, CHRIST—Of 1011A Sidney street, on Saturday, Oct. 29, 1932, 9:40 a. m., beloved husband of the late Julia Steiner (nee Giese), dear father of Mrs. Mary Kuehling and stepfather of William Steinmetz and Lulu Schwab (nee Steinmetz), and our dear brother-in-law and uncle, in his sixty-seventh year.

Funeral from Schumacher funeral home, 3013 Meramec street, Tuesday, Nov. 1, 2 p. m., to New St. Marcus Cemetery. (c1)

STRAUS, AMANDA MARKS—On Saturday, Oct. 29, 1932, at 3:30 a. m., widow of Louis Straus; dear mother of Mr. and Mrs. Herbert N. Arnstein of St. Louis, Mr. and Mrs. Howard G. Kornblith of Highland Park, Ill., Mr. and Mrs. Martin L. Straus of Highland Park, Ill., and Mrs. Melvin A. Straus of Kansas City, Mo.; dear sister of Mrs. George Griffith of Baltimore, Md., Joseph Marks of Baltimore, Md. and Henry Marks of Sommerville, Mass., and our dear grandmother.

Funeral from residence of daughter, Mrs. Herbert N. Arnstein, 14 Hillvale drive, at 10 a. m., Monday, Oct. 31, interment in Mount Sinai Cemetery. Private.

SUMMERS, KATHERINE E. — Oct. 28, 1932, beloved sister of Gean Reynolds and Mrs. Dean Downey, Donald Childers, and our dear aunt.

Funeral Monday, at 3:30 p. m., from McLaughlin funeral home.

Hot Springs (Ark.) papers please copy

DEATHS

THOMAN, HENRY O.—Of 3516 Manhattan avenue, entered into rest Saturday, Oct. 29, 1932, beloved husband of Mary Thomas (nee Barrett), dear stepfather of Lottie Albrecht and the late Ida White, and our dear grandfather.

Funeral Monday, Oct. 31, 2 p. m., from the Crorhan funeral home, 7146 Manchester avenue. Interment Lakewood Park Cemetery. (c)

VOGLER, PAUL N.—Entered into rest on Saturday, Oct. 29, 1932, 8:55 a. m., darling son of Joseph and Julia Vogler (nee Meyers) and our dear brother.

Funeral Monday, Oct. 31, 1:30 p. m., from Paschedag chapel, 2825 North Grand boulevard, to St. Augustine's Church, thence to Calvary Cemetery. (c)

VORAS, FERDINAND—Of 1016 Geyer. Entered into rest on Saturday, Oct. 29, 1932, at 3:20 p. m., dearly beloved husband of Philomena Voras (nee Krivan), dear father of Frank and Ferdinand Jr., August Brynda, John Brynda, Mamie Moyer (nee Brynda, and the late Alvina Kiene and Anna Romer, our dear father-in-law, brother-in-law, grandfather and great-grandfather and uncle.

Funeral from Kutis new funeral home, 2906 Gravois avenue, Wednesday, Nov. 2. Requiem mass at St. John Nepomuk Church, at 8:30 a. m. Interment SS. Peter and Paul's Cemetery. (c1)

WADE, JOSEPHINE (nee Depweg)—Saturday, Oct. 29, 1932, widow of Martin Wade, dear mother of Dr. James P. Wade.

Funeral from residence, 1720 Bonetta avenue, Richmond Heights, Monday, Oct. 31, 8:30 a. m., to St. Luke's Church, to Union Station. Interment Indianapolis, Ind.

WALSH, AUSTIN—After a lingering illness, on Saturday, Oct. 29, 1932, at 12 noon, dear brother of Frank P. and James W. Walsh, Madame M. E. Walsh of the Sacred Heart Order.

Funeral from Arthur J. Donnelly's parlors, 3846 Lindell bl., on Monday, Oct. 31, at 8:30 a. m., to St. Rose's Church. Interment Calvary Cemetery.

WEAVER, GEORGE W.—On Saturday, Oct. 29, 1932, at 2:30 p. m., beloved husband of Charlotte Weaver (nee Baker), dear stepfather of Lucille Bischer, dear son of David and Mary Weaver, dear brother, brother-in-law and uncle.

Funeral from Leidner chapel, 2223 St. Louis av., Tuesday, Nov. 1, at 3:15 p. m.

WEISENBACH, AUGUST—On Oct. 28, 1932, dear brother of David and Elizabeth Weisenbach.

Services in Geraghty chapel, Lindell boulevard at Boyle avenue. Interment Cincinnati, O. (c)

WILLERS, ELIZABETH (nee Obenhaus)—Entered into rest on Thursday, Oct. 27, 1932, at 4:45 a. m., beloved wife of Fred Willers, dear mother of Mrs. Anna Hilpisch (nee Willers), John and Edward Willers, dear sister of Mrs. Wilhelmenia Behan and John Obenhaus, dear mother-in-law, grandmother and aunt.

Funeral Monday, Oct. 31, at 8:30 a. m., from the family residence, 4325 Strodtman place, to Holy Name Church. Interment Calvary Cemetery. Deceased was a member of Third Order of St. Francis. Siroot & Carroll service. (c7)

WILLHITE, BERTHA N.—Of 1428 North Taylor avenue, entered into rest Friday, Oct. 28, 1932, beloved wife of Leander C. Willhite and our dear sister.

Funeral from Cullinane Bros.' funeral parlors, 1710 North Grand boulevard, Tuesday, Nov. 1, 2 p. m. (c)

WILLIAMS, T. W.—Entered into rest suddenly on Friday, Oct. 28, 1932.

Funeral from the Mullen chapel, 5165 Delmar boulevard, on Tuesday, Nov. 1, at 9:30 a. m. Interment in Park Lawn Cemetery. Deceased was a member of Typographical Union No. 8.

BEN A'IBA AID SOCIETY.
Members will please attend the funeral of our late sister, Mrs. Amanda Straus, Monday, at 9:30 a. m. Residence, 14 Hillvale.
MRS. IRL B. ROSENBLUM, President.

IN MEMORIAM

ALTHEIDE, JOHN HENRY—In loving memory of husband and father, who departed this life Oct. 30, 1931.
Sadly missed by WIFE, CHILDREN and GRANDCHILDREN.

INDEX TO CLASSIFIED ADVERTISEMENTS

	Page		Page
Agents—Men	4	Motorbus Traven	2
Animals	17	Motorcycles for Sale	17
Antique	17	Musical (Instruction)	17
Aquariums and Fish	17	Musical (Instruments)	17
Automobiles	18	Office Appliances	14
Auto Accessories	16	Office Furniture	14
Auto Loans	16	Partners	4
Bicyles, Motorcycles	17	Personal	2
Board	4	Personal Property Loans	15
Books, Periodicals	15	Pianos	17
Building Materials	17	Plumbing Supplies	14
Business Cards	2	Poultry and Birds	17
Business for Sale	18	Professional	3
Business Opportunitie	18	Radios	17
Canvasser & Solicitor—Men	4	Refrigerators	14
Children Wanted—to Board	6	Roofing Materials	17
Clothing	14	Rooms	5
Exchange (Miscellaneous)	15	Roommates	6
Furnaces	15	Rooms Wanted	6
General Announcements	2	Safes	14
Help Wanted—Men and Boys	4	Salesmen	4
Help Wanted—Women, Girls	4	Saleswomen	4
Household Goods Wanted	17	Seeds, Plants, Trees	14
Household Goods for Sale	17	Sewing Machines	17
Horses, Vehicles	15	Situations Wanted	3
Jewelry, Gold, Silver	14	Special Notices	2
Loans (Personal Property)	15	Stamp Collecting	2
Lost and Found	2	Talking Machines	17
Machinery	15	Typewriters	14
Miscellaneous for Sale	14		

REAL ESTATE

	Page		Page
Apartments for Rent	6	Houses—Colored (For Rent)	11
Apartments for Rent (Furnished)	7	Improved Property for Sale	13
Apartments for Sale	13	Investment Property	13
Apartments Wanted to Rent	11	Lots for Sale	13
Builders' Column	11	Money Wanted	14
Bungalows, Cottages (For Sale)	12	Offices Space	11
Business Property Wtd. to Rent	11	Real Estate—Colored (For Sale)	13
Business Property for Sale	13	Real Estate Wanted to Buy	12
Business Property for Rent	11	Real Estate (Country)	13
Farms and Farm Land	13	Real Estate to Exchange	11
Financial	14	Real Estate Loans	14
Flats—Colored (For Rent)	11	Real Estate (Other Cities)	14
Flats for Rent	8	Residences for Rent	10
Flats for Rent (Furnished)	10	Residences Wanted to Rent	11
Flats for Sale	13	Residences for Sale	13
Flats Wanted to Rent	11	Resorts (Country Board)	13
Garages, Stables	11	Stocks and Bonds	14
Halls	11	Suburban Property for Sale	12
Hotels	6	Suburban Property for Rent	10

IN MEMORIAM

SHALLE, LOUISE—In loving memory of Louise Shaller, who passed away Nov. 2, 1931.
Her smiling way and pleasant face
Are a pleasure to recall;
She had a kindly word for each,
And died beloved by all.
Some day we hope to meet her,
Some day, we know not when,
To clasp her hand in the better land,
Never to part again.
Sadly missed by
HUSBAND, MOTHER, SISTERS and RELATIVES.

FAUTH, GEORGE J.—In loving memory of our only son and brother, Private First Class George J. Fauth, who made the supreme sacrifice Nov. 1, 1918.
There's a memory trail that winds away
from someone's heart today.
A loving trail of tender thoughts, all
fragrant with forget-

LOST AND FOUND

Dogs Lost

DOG—Lost: Shepherd, male, Pine Lawn; reddish brown, white. Reward. Ever-green 0689.

DOG—Lost: male pointer, white with brown spot; wart on tail; reward. FA. 3055.

DOGS — Lost; 2 young beagle hounds, male and female, between Hereford and Hesse rds.; reward. Riverside 7620W.

DOG—Lost: for terrier; University City; brown, white, black face, black spots; reward. PArkview 5946R.

DOG—Lost; large size; black and white; male; fox terrier; brown spots over eyes; reward. Clayton 944.

DOG—Lost; male pointer, white, liver ticked, liver ears. Riverside 6704.

DOG—Lost; black and tan beagle; female; reward. 4280 Kossuth.

DOG—Lost; police; male, white, tan; invalid's pet. FRanklin 3668.

DOG—Lost; male, black, white tip on tail, white paws, white chest. FOrest 4306.

DOG—Lost; police; grayish black, name Von; reward. FOrest 1898.

ENGLISH SETTER—Lost; black and white; reward. 2932 Lemp. PRos. 4056.

ENGLISH BRINDLE—Lost; large male; child's pet. COlfax 1443.

GERMAN POLICE DOG—Lost; large size; about 3 years old; chain collar; gravish black; answers name Fritz; reward. 5947 Waterman. PArkview 2227.

POLICE DOG—Lost; large, gray; name; "Rin;" Sunday; reward. Kirkwood 143W.

POLICE DOGS—Lost; 2; name Fanthorn and Frank; vicinity Thomas and Garfield; reward. Call FRanklin 6943.

POLICE DOG—Found; male, black and light tan. Call Monday. PR. 9953.

PUP—Lost; black and white spots; answers to "Mutzi;" reward. 3943 Iowa.

PUP—Lost; brown and white, male; reward. Answer "Baby." 3339 Texas.

WIRE HAIR TERRIER—Lost; Friday; female; brown ears, large spot on side; "Binty"; reward. PRospect 4686.

Jewelry Lost

BEADS—Lost; amber; long strand; near Lindell. Reward. FO. 8036.

DIAMOND BRACELET—Lost; liberal reward paid and no questions asked if party will return same, taken from 5399 Pershing; keepsake.

RINGS—Lost; 3 diamond, from 214 State; Madison, Ill.; liberal reward; confidential. Mrs. Helen Enos, Tri-City 9428.

RINGS—Lost: 2 diamond, 1 single and cluster, Thursday, Oct. 20; vicinity Fox Theater; reward. Phone Victor 0215W.

WATCH—Lost; at Carson and Natural Bridge rds.; opera glasses, white gold Elgin watch and chain; valued as heirloom. Call CA. 4926.

WRIST WATCH—Lost, between Pendleton and Taylor, on Easton Tuesday; reward. NEwstead 1177.

WRIST WATCH—Lost; yellow gold, downtown or Hodiamont car. Reward. CA. 8288.

WRIST WATCH—Lost; ladies'; down town; reward. COlfax 1578M.

BUSINESS DIRECTORY

ADDRESSING AND MIMEOGRAPHING

DAVID PAISLEY'S barrain; 1001 finest letters, $3; illustrated free. 102 N. 3d. (c99)

BRICKLAYING & TUCKPOINTING

BRICK LAYING — Chimney rebuilding, tuck pointing, steam cleaning; plastering, alterations. George Carey, 4018 Dunnica, LAclede 8773.

BRICK WORK, TUCK POINTING; CHIMNEY WORK A SPECIALTY. SHUNKA BROS., 4014 S. GRAND. RI. 3215.

BRICKLAYING — Thck pointing; cement work, plastering; reasonable. FO. 7832.

BRICKLAYING — Tuck pointing; lowest prices; do own work. FRanklin 5455.

CHIMNEYS.

Defective flues and chimneys a specialty. Call Eickmeier, EVergreen 7804.

CHIMNEY repairing and tuckpointing; reasonable. 2808 S. 18th st. PR. 4422.

CHIMNEY repairing, tuck pointing, reasonable. 2808 S. 18th. PR. 4422.

TUCK POINTING—Brickwork, chimney rebuilding; very reasonable. MUl. 1[illegible].

TUCKPOINTING—3c square foot; staining, chimney repairing. Tockstein, 4626 Gravois. CA. 5510.

TUCK POINTING—Expert; chimney repairing; damp walls prevented. CO. 8014.

TUCK POINTING—3c sq. ft.; brick, concrete work. Bosek. Riverside 6061.

AT LOWEST PRICES—Chimney flashing, tuckpointing, plastering of all kinds. Fisher, 3019 Chippewa. PRos. 2506.

CARPENTERS AND BUILDERS

LAST CALL—LAST CALL
$110.00 18x18 2-CAR GARAGE $110.00
DON'T DELAY—HURRY—ORDER NOW
18x18 2-car garage; clear fir drop siding; 2 windows, fir doors, gable roof; slate coated roofing; best workmanship; 2 years' experience in garage erecting; your guarantee; thousands of satisfied owners.
DAMON-BUILT GARAGES
HI. 7800 6532 Scanlan Av.

BUILD BEFORE WINTER!!
GARAGES, PORCHES, ADDITIONS
Brick or frame; $5 down; easy terms; estimates free; catalogue on request.
PERFECT CONSTRUCTION CO.,
FR. 0900, 4025 WEST PINE.

ADDITIONS—Brick or frame porch garages, sunrooms, bathrooms, cement work; we do the entire job. General Building & Remodeling Co., 4159 Utah. LAclede 1546. Bids free.

ADDITIONS—Interior modernizing, plastering, repairs reasonable. NEw. 0047.

ALTERATIONS — Remodeling, any kind; new work. 3108 Magnolia. LA. 4425.

ALTERATIONS and new work of all kinds; reasonable. GR. 4739.

ALTERATIONS, painter, additions, repairs, roofing, siding; low prices. HI. 6030.

BUILD a 5-room matt brick bungalow with sunroom; vitrolite bath and kitchen; $2495; matt brick garage, $195. VI. 1760.

BUILDING MAINTENANCE — Garage, cabinet work; free estimates. CO. 1877W.

CARPENTER and cabinetmaker; work neatly done; reasonable. Hiland 6277.

CARPENTERING—Brick work; 40c hour; build 4-room bungalow, $750; 5 rooms, $995. Victor 3141.

CARPENTER, painter, repairing; day or job; reference; reasonable. JE. 2344.

CARPENTER, painting, papering, repairing; job or day; reasonable. FOr. 0642R.

CARPENTER—Expert repairing, remodeling; reasonable. PRospect 6186.

CARPENTER—Painter; experienced; reasonable; need work. HUdson 0273.

PORCHES, garages built; all kinds of modeling; prices reasonable. FL. 3[illegible].

MAKE frame buildings look like brick; reasonable; repairing. ST. 0720.

ALL KINDS of repairing; porches, garages; prices reduced. Riverside 2428W.

CONCRETE & CEMENT WORK

CEMENT floors, steps, walks; good work reasonable. 3418 Tennessee av. LAclede 6255.

CEMENT work of all kinds, reinforced; pits, $16. Evergreen 3386.

CONCRETE WORK—Round-cornered reinforced ashpits. Anderson, Hiland 6[illegible].

CONCRETING, granitoid, waterproofing, tuck pointing; any size job; reasonable. Williams, 3425A Sidney. LA. 6338.

CONCRETE floors, 9c; walks, 15c; other work accordingly. 5Sterling 2147.

CONCRETE FLOORS, walks, steps, ashpits; prices low. FOrest 7405.

FLOORS, drives, walks, foundations; best materials; skilled workman. CAbanne 3922.

WALKS, walls, foundations and floors; same money. Call Riverside 6[illegible].

WALKS, floors, ashpits, all kinds cement work; prices, FLanders 3536.

COAL, COKE AND WOOD

A B C Coal Coke Co.
18th & Gratiot Sts. CEn. 4866
Loaded under the Twelfth st. viaduct where coal is always clean and dry in all weather. We offer real coal values to any consumer, coal dealer or apartment house owner in 15 grades, $3 up. Let us be our best before you buy. Phone CEntral 4866.

COAL, $2.75
CLEAN NUT, $2.75 PER TON.
LUMP OR EGG, $3.25 PER TON.
LOAD LOTS
CENTRAL COAL CO. GRand 2312.

QUALITY LUMP, $3.10
Select lump or egg, no rock or dirt, 1 ton $3.75; 2 tons $6.75; nut, 1 ton $3.10, 2 tons $6. Guaranteed and sent on approval; petroleum coke, $5.75. All other grades. GRand 7039. Call any time.

FURNACE EGG $3.25
SPECIALLY FOR HOT AIR AND STEAM FURNACES
2 Tons or More. GArfield 6745

QUALITY LUMP, $3.10
Select screen or egg, no rock or dirt, 1 ton $3.75, 2 tons $6.75. Nut, 1 ton $3.10, 2 tons $6. Guaranteed and sent on approval. Petroleum coke, $5.75. All other grades. GRand 7039. Call any time.

SNOWDEN COAL CO.

Lump or egg, $3.50 per ton; 2 tons or more. We guarantee this coal to be clean and burns good. Open all night. Victor 1317W.

GUARANTEED CLEAN LUMP $3.10
Screenings $2.00; nut $2.75; egg $3.50; lump $3.75. Mar. $3.50. CEn. 0700

SCREENED LUMP, $3.25
3 tons or more
1-TON LOAD, $3.75
Prompt Delivery CE. 0610

ADVANCE LUMP, $2.75
Furnace and stove coal; more heat for your money; 3 tons or more. GA. 0745.

GOOD CLEAN COAL
LUMP OR EGG
Ton, $3.75; 2 tons, $7; 3 tons, $10.25; tons $13; nut coal, load lots, $2.75 a ton. CEntral 0046.

MOUNT CARBON COAL
City and county delivery; $3.50 and up. Mt. Carbon Coal. MUlberry 4318.

NORTHERN SERVICE—VICTOR 1851W.
Quick clean, dustless, guaranteed coal; guaranteed dustless; $5.75. Super Service, lump, $4.25; furnace, $4; egg, $3.50; nut, $3. Southern Special, lump $3.50; 4-ton loads, $3.10.

ILL-MO. COAL CO.
Lump $3.50; 4-in lump, $3.75; furnace $3.50; 3 tons or more. A low vein. money-back guarantee. RI. 3973M.

LUMP OR EGG COAL
Select, clean, $3.50 per ton, 4-ton lots or more. LAclede 4933.

AAA Guaranteed Lump, $3
TONS OR MORE. CENTRAL 0610.(c2)

ACME COAL CO.
GENUINE clean lump, $3.25 ton; Egg, lump, $3.75; 4 tons or more. If not satisfied, money returned. EV. 6429.

RED DEVIL COAL CO.
Standard lump, $3; furnace lump, $3.35, 3 tons or more; guaranteed. JEfferson 6411, any time.

GENUINE DEEP VEIN
Lump, $3.50 in 4-ton loads; money refunded if not satisfactory. DEEP VEIN COAL CO. GA. 5065. GA. 2941.

CLEAN lump, double shaker screened, $3.25 ton; 4 tons more; Black Eagle egg, $3.75 ton. Franklin County, $5.50. FRanklin 0466.

1 CLEAN LUMP, $3. $3.50, superior $4.25. COlfax 4136. EVergreen 0707.

ILLSVILLE mine run, $3; furnace, $3.25; lump, $3.50; 4-5 ton loads. GR. 0[illegible].

A. C. LUMP, $2.75
This week only. Victor 6218.

GOOD CLEAN LUMP, $3.25
Nut, $3; super lump, $4. CEntral 5875.

2 TONS NUT, $2.50; LUMP OR EGG, $3 ton. 1 ton Kentucky, $4; 5 tons. East 3969W.

CLEAN LUMP—$3.25, special $3.50; nut 2 ton, $1; wood 10 baskets, $1. GA.4670

Coal—Morehead, less ash; $6 per cent $8.50; pea coal; 3 tons, $7.50; pea coal; 3 tons, $7.50. Call Sunday or Monday, 5Sterling 1141.

CARPET CLEANING—UPH'LS'G

UPHOLSTERING—Recovering, repairing; excellent workmanship. COlfax 3787J.

COAL FR. 1922—All kinds of upholstering, repairing; guaranteed work; reasonable estimates. 2954 N Grand. (c1)

RUGS—9x12, chemically cleaned, $2.50; with Side Rug Cleaning, FRanklin 0645

ELECTRIC WIRING, ETC.

ELECTRIC wiring and repairing very reasonable; unusually low fixture prices; white enamel, for kitchen or bath, 59c; wiring, fixtures, fans, motors; cash or terms. FL. 0793. CE. 5134, 514 Lucas.

WE MONEY—Let F. B. WILLIAMS do your electrical work; be satisfied or don't pay. Phone 2945. 4633 Cottage av.

ELECTRIC WIRING — Expert work; liberal, very reasonable. EVergreen 2856.

LICENSED—Very reasonable. Easton Electric Co. 5408 Easton av. ROsedale 9229 S. 3d.

ELECTRICAL wiring and repairs; terms. A. Rotenberding, LA. 2163.

HARDWOOD FLOORS

FLOOR SANDING, finishing, flats and apartments; low as $4 per room; high grade residence work; 20 years' experience; references. T. G. Holt, FRanklin 0[illegible].

NEW floors laid, old floors resurfaced; reasonable, work guaranteed; best of references. F. Hiroz, Cabany 3430W.

CALL Forest 9475, free estimates, surfacing, finishing, installing floors; reasonable.

HARDWOOD FLOORS laid and finished; old floors a specialty. MUlberry 4754.

SPECIALIST to do them, or rent you sanding machine reasonable. Hiland 8787

HARDWOOD FLOORS laid and finished; old floors a specialty. MUlberry 4754.

HARDWOOD FLOORS sanded, shellacked, waxed; new floors installed. GR. 9514.

OLD FLOORS refinished $4 room; new floors, $16 room. FOrest 4556.

FLOORS installed, refinished; best work at reasonable; low prices. FR. 0543.

HARDWOOD FLOORS installed; old floors made like new. Riv. 7454.

LET US us to estimate your floor; beware of misleading prices. RO. 1818.

OLD FLOORS resurfaced, finished; $3.50 a room; guaranteed. FOrest 2285.

OLD FLOORS resurfaced and refinished; new floors laid over old. FR. 5613.

HARDWOOD floors installed, old floors refinished, resurfaced. FR. 0613.

HARDWOOD FLOORS installed; old floors resurfaced, reasonable. Riv. 1822.

FLOORS resurfaced or rent a machine, do yourself. Nelson, Hiland 0505.

ILLINOIS LUMP, $3.25 ton; 4-ton lots, $3. FRanklin 8306.

COAL—Clean lump, $3.50 and up per ton. Don't pay till satisfied. Phone CE. 2956

COAL—$3 ton up; get our prices. PRospect 4728.

COAL—High-grade $3.25 up; South Broadway Coal Co., 6111 S. Broadway. Riverside 9016.

COAL—Guaranteed egg lump; no soot; light ashes; $4-$4.50 ton. LAclede 2547.

COAL trucks loaded Prairie mine; route 12; no delay. Aid Coal Co., CEntral 4224.

COAL—1-ton, $3; over 1 ton, $2.75. 5048 Southwest. FR. 9013. Pete's Service Station

COAL—Screened lump or egg, $3.05; Ky., $3.75; Indiana, $4.75. EAst 7583.

COAL — Good clean lump, fresh mined, $3.50 per ton. LAclede 1727.

COAL — Special clean lump, $3.50 ton. National Coal Co., JE. 5830.

COAL—Clean, $3.25 up; guaranteed 1900 lbs. Victor 0559R.

COAL—Clean lump or egg, $3.50 up, 3 tons or more. ROsedale 1279.

COAL — Good, clean, $3 per ton up; 3-ton lots, ton, $3.75. MU. 4685.

COAL—Good clean lump, $3.50 ton, 4 or 5 ton lots. COlfax 1093J.

FURNACE lump, $3.25; clean lump, $3.50; 4-ton loads. Jackson Coal Co., GR. 2949

KINDLING WOOD—Dry, clean, 3 large bags, $1. Hill-Behan Lumber Co., 6300 Page and branches. FA. 1000.

KINDLING WOOD sawed, chopped and delivered, basement, $1 lots. JE. 5100.

KINDLING—Cut, 13 bushel baskets, $1.50; 28, $3. CEntral 8075.

KINDLING—Sawed, chopped, delivered basement; $2 load. ROsedale 1072.

KINDLING WOOD—2814 University; FRanklin 1890.

KINDLING sawed, split, $2 load, delivered basement. EV. 0774.

LUMP COAL—$3.50 ton; mine run, $3; nut, $2.75; screen, $1.75. EAst 2029.

LUMP COAL — $3.25 and up. Franklin County, $5.50. Victor 2850W.

LUMP, $3.50; clean and clinkerless; satisfaction guaranteed. CA. 1409W.

LUMP COAL $3 ton and up. CEntral 2298.

NUT, $2.75; furnace lump, $3.50; good lump, $3.75; load lots. FOrest 5167.

NUT COAL—$2.50 ton, lump $3.25, egg $3.50. CE. 4582.

SCREENINGS—$1.75; 4-ton lots; prompt delivery. FRanklin 8566.

STANDARD lump or egg, $3.50; Columbia lump or egg, $3.75; Franklin County lump or egg, $3.50; guaranteed. 0408 or EV. 9771.

STANDARD COAL, all sizes and grades, $3 per ton and up; high grade, $5 per ton up, in 2-ton lots. Sure Burn Coal Co., Vi. 2007R.

JACKSON County coal, 400 tons, egg or lump, 13,000 B. T. U.; city 2 tons or more; country, 3 tons or more. WAb. 1343J, HU. 2587.

BELLEVILLE lump, $3.50; Kentucky egg, $4; Freeburg, $3.50; nut, $2.75; large screenings, $1.90; 3-ton lots. LAclede 1341.

PRICE right. Call us. RI. 9016. South Broadway Coal Co., 6111 S. Broadway.

HONEST COAL VALUES—Hheat lump or egg, no slack, 1 ton, $3.50; 2 tons, $6.50; 3 tons or more, $3.25. GA. 9058.

GOOD COAL—$3.50 and up, prompt delivery; 1 ton or more. Call FRanklin 7391. O'Brien Coal Co., 3744 Olive.

A GUARANTEED COAL—1 ton, $3; 2 tons, 3 tons, $3.25 ton; 2 tons, $3.50; 1 ton, $3.75. E. Wright. TY. 2840M.

CALL us for honest weight and quality; prices $1.75 up. Werner Coal Co., 1[illegible] stead 5497. CHestnut 1548.

LARGE lump, $3 and $3.25, 4-ton lots; 3 tons, $3.25 and $3.50. Riverside 1082.

NASH Coal and Hauling Co.; clean lump coal, $3.50; 4 tons or more; prompt delivery. FOrest 9572.

HIGH grade clean furnace lump or egg; 4-ton lots, $3.25. Riverside 6915.

TON EGG $2.75; furnace lump, $3; 3 ton lots. FLanders 7001.

BUY genuine Troy, $4.75; good standard, $3.50, $4; 3 tons. Victor 1533.

GOOD LUMP, $3.25 per ton, immediate delivery; 2-ton lots, $3.50. Franklin 0[illegible].

GOOD COAL—Prompt delivery, low prices. Call me quick. CHestnut 8503.

C. S. COAL, lump, egg, screenings, $1.75 up. CEntral 7594.

GENUINE quality lump, $2.85-$3, $3.25-$3.50; 3-4 tons. Victor 3627W.

SCREENED furnace lump, $3; egg, $3.25; nut, $2.75. FOrest 8045.

ALL GOOD COAL—Lowest prices. GRand 2957R.

HIGH GRADE COAL—$3.75 ton in 3-ton lots, LA. 2729.

O'FALLON, egg or lump, $3.25; nut coal, $3. Evergreen 3014. Any time.

CLEAN COAL, 2 tons, $7; 3 tons, $10; 4 tons, $13; 5 tons, $16. GR. 5458.

ROOF COATING for sale, half price. Dooley, 5109 Delmar.

STORAGE, MOVING, EXPRESS

KORTKAMP BROS., COLFAX 3000.
We move you right, any distance, return load from Chicago wanted; also from points to Iowa this week; insured; call own price.

PEOPLE'S MOVING CO.
Bonded; 2 rooms $6; 3 rooms, piano, $12; storage, $1 room; piano moving; 4 experienced men to van. JEfferson 5181.

R. CRAWFORD—Bonded; 2 rooms, $5; 3 rooms, piano, $11. FRanklin 4706.

CRAWFORD MOVING-VANS
$4.50 per hour; long-distance rate, 20c mile. FRanklin 8570. 3029 Cass.

MOVING OR STORAGE? CALL FIDELITY STORAGE CO. CENTRAL 2821.

BONDED, CAREFUL MOVING, 3 rooms, $6; special October only. FOrest 2053.

BONDED MOVERS—Also moving in exchange for furniture. PRospect 9930.

LOAD or part load of household goods wanted; any part of United States. 5Sterling 0480.

MOVING—Local and long distance; special rates on loads or part loads, all kinds. PRospect 8015.

MOVING—Call Gibbs; we know how; local and long distance; lowest rates; furniture exchanged. FRanklin 7509.

LOAD Wed. morning from Chicago; notify before Monday a. m. Victor 1680-1028

MOVING, $1.50 room; distance, 10c mile; load to Kansas City wanted; bonded, insured. PRo. 7419.

WE specialize in moving efficiency apartments. Joy's, 4618 Delmar. ROse. 9292.

LOW rates on part loads long distances, $25 up. Jackson Moving Co., Hiland 5058.

LARGE eight-room vans, $2 room; storage, $1. LAclede 1099.

BONDED VAN—$1.50 room and up; experienced white help. Vic. 0065.

BONDED VAN—$1.50 room; long distance, 10c mile; white help. PRos. 7539.

LARGE vans bonded, $1.50 room and up; experienced white help. Victor 6252.

BONDED moving, $1.50 room up. Distance 9c mile. GA. 0128.

BONDED mover, $1.50 per room, furniture, experience, white help. CE. 9895.

BONDED white movers, $2 room; fireproof storage, $1. Victor 5861.

BONDED MOVING—$2 per room; 25 years in business. FOrest 0328.

TREE SURGERY, GARDENING AND SODDING

BLUEGRASS SOD—Del.; guaranteed; estimates grading, sodding. COlfax 4362M.

BLUEGRASS SOD—Del.; guaranteed; estimates grading, sodding. COlfax 4362M.

LAWN GARDENING—Seeding and fertilizing our specialty; also soil reciting; pruning and shrubbery. VI. 1851W

WALL PAPER CLEANING

ASBORENE cleaning, 50c per room. EV. 0[illegible].

PAPER and paint cleaning, 50c and 75c; bath free. LAclede 4684.

WALL paper cleaned, 25c and 50c room. Davis Paper Co. 3620 Cook. JEf. 8818.

50c ROOM—Bath 25c; no muss or streaks; paint, interior, exterior. HU. 0022W.

FUR REPAIRING

FUR REPAIRS—Coat, jacket, collar; day, evening; reasonable. 2807 Olive. Lodesky.

GUTTERING AND SHEET METAL WORK

GUTTERING—Spouts, furnaces cleaned, repaired; reasonable. 2747 Allen. FL. 1180.

HEAVY HAULING

HAULING — Machinery, presses, safes, vault doors. Cummings & Co., 9 N. 10th.

LAUNDRY AND CURTAIN CLEANING

M. & H. HAND LAUNDRY — in home; finest of linens and silks; personal and special attention; best service on all laundry by small cost; called for and delivered. GRand 7036R.

CURTAINS cleaned; work guaranteed; small curtains, 30c; large, 40c. 2944 McRee av.

HAND LAUNDRY—Beautiful work; lowest prices; students our specialty. For delivery call GRand 7635R.

AUNT JEMIMA'S Hand Laundry. Call and deliver. 2828 Stoddard. JE. 0777.

PAINTING

EXPERT interior, exterior enameling; baths $3, woodwork rooms $2.50, rooms varnished $2, crafter wall painting $4, floors bleached and shellacked $2, single flat $40; double flat $80; 2 coats; guaranteed work. Riv. 1463.

PAINTER — Interior and exterior; do work myself. EVergreen 2098.

PAINTING — White lead, oil, turpe used work myself. FLanders 3154.

EXPERT PAINTING—$3 day or contract; graining, $5 day. 5Sterling 0519.

PLASTERING

PLASTERING, expert on patches, good material used. GA. 7320.

PLASTERING, patching, day or contract. Call TY. 1223.

PLASTERING, repair work neatly done; tuck pointing. Riverside 1921M.

GUARANTEED plastering, new, repair, papering; reasonable. EVer. 0688.

NEW and repair, ceilings, $5; patches, $2. MUlberry 7622.

PLUMBERS

ANYTHING in plumbing or sewering; special prices on bathrooms and toilets; reasonable; reliable; guaranteed. VI. 2390.

CENTRAL PLBG. CO.—1-piece enamel sink installed, $28 complete. COlfax 7067.

PLUMBING—Reasonable; any kind; sewers opened; guaranteed. Riverside 0552W.

SOUTH END Plumbers; repairs, remodel, reduced prices; cash discounts. FR. 1151.

LICENSED bonded plumbers; sewering, gas fitting; lowest prices. EV. 8091.

REGISTERED plumber, bathroom installed, reasonable; repairing. Hiland 3070.

PLUMBING—Heating; nonunion; reasonable; prompt service. PRospect 9930.

PLUMBING repairs, heating, sewers opened 75c hour or contract. FOrest 1439.

PRINTING

1000 Business Cards $1
1000 LETTERHEADS, $2.
1000 ENVELOPES, $2.
Send cash with order.
MODERN PRINTING CO., 2617 Olive.

LETTER HEADS, envelopes, bill heads, etc. $2.50 M. WA. 877W. Field Press, 2508 Woodson rd.

ROOFING WORK

SEARS-ROEBUCK & CO.
Will apply either asbestos or asphalt roofing and siding; will also repair or apply roofing to old roofs; no money down. Phone Applied Roofing and Siding Division, FRanklin 0087.

SOUTHAMPTON ROOFING—Get our prices before you buy roofing; we can save you money; free estimates. HI. 8213.

BEST prices, guaranteed work, immediate service; estimates free; day terms. LA. 2527.

LEAKY roofs, walls, basements recoated with special waterproofing materials; 10-year guarantee. BENSON, FRank. 2805.

FIRST LEAK—$3.50; additional leaks, $1.50; pay when leak stops. Hi. 7366.

LONGLIFE ROOF CO.—Expert roofing, repair work; 3 leaks, $5. FOrest 6905.

PAY when it rains; first leak, $2.50; additional leaks, $1.25. Shaw, Hi. 6013.

ROOFS repaired, pay after it rains; long life guarantee. PArkview 4135.

EXPERT roof repairing, $1.50 leak. EVergreen 4131. 1917 Arlington.

FIRST LEAK only $4; additional leaks, $1.50. Pacific Roofing, VI. 7214.

ROOFING, insulation, caulking, tuck pointing; low prices. Stormtite. Victor 2863.

ROOF COATING for sale, half price. Dooley, 5109 Delmar.

EXTERMINATORS

BEDBUGS, ROACHES AND MOTHS
Destroyed, gas guaranteed. ROsedale 3498.

BEDBUGS, ROACHES AND MOTHS
Destroyed, gas guaranteed. ROsedale 3498.

ALL bed bugs, roaches, fumigated with gas. City Fumigating Co., FR. 1199.

MISCELLANEOUS NOTICES

BLACKSMITHING — In all its branches; brass work; repairing and welding. Schafermeyer's, 822 S. 9th. CEntral 1822

WE install steam and hot-water boilers; repairs made on any makes of boilers; covering pipes and boiler with asbestos. 5Sterling 1940.

GAS PIPE CLEANERS

GAS PIPES cleaned, $2; stoves connected, $1.50; work guaranteed. S. J. Seeley, gasfitter, 3500 Wyoming st. LAclede 8240.

HEATING AND FURNACE REPAIRING

FURNACES REPAIRED — Parts for all makes of furnaces, all kinds used furnaces on hand; hot-water, hot-air and steam; new and used. Can be seen Sunday. Schmidt Bros. Heating Co., 4371 Lacede. Phone 2945.

FURNACE PARTS—Can furnish any part, which we pour with heat-resisting cast iron; if parts are not out of shape, can use for pattern; estimates given. Geo. J. Fritz Foundry & Machine Co., 2018 S. 3d.

A. W. AXTHELM, 1559 TOWER GROVE. General and special sheet metal work. Guttering, spouting, furnaces repaired and installed. GR. 4434. LA. 1830.

FURNACES cleaned, $2; take down and rebuild, $8; new furnaces installed, $65 up. Standard Heating Co., GR. 4949.

PIPE reconditioned, cut to special sizes; all kinds used fittings, supplied. Goldstein Sales, 1305 N. Broadway.

HEATING PLANTS—All sizes, hot-water, hot-air, steam; these furnaces can be seen Sunday. Schmidt Bros., 4371 Lacede.

HEATING plants repaired; cracked boilers repaired; pipes covered; coils installed.

FURNACES CLEANED—Repaired, guttering, spouting; reasonable. MUl. 6040.

ANY old stove or furnace made to draw; furnaces installed, cleaned, repaired; reasonable. LAclede 1503.

REPAIRING of steam and hot-water heating plants; cracked boilers repaired, pipe work. 5Sterling 0422.

REPAIRED—Installed, cleaned; reasonable. R. Bold, 1431 East Prairie. COl. 7760.

FURNACES CLEANED, $1.50; all makes; repaired; tuckpointing. EVerg. 0236.

WE solve your heating problems. Free inspection; furnaces hand cleaned, $2. Fox Heating Service. COlfax 5756.

HOT WATER—Steam plant installed, repairs; quick; cheap. JEff. 0705.

FURNACES cleaned; guttering, new furnaces, $45. Schmitt, MUlberry 3805.

REPLACE new 18" cast iron furnace, $55; new fixtures laid over old. FR. 8613.

REPLACE new 18" cast iron furnace, $55; Gazarlig, spouting. ROsedale 1736.

IF YOUR furnace smokes, gutters leak, get guaranteed service. Hiland 9087.

FURNACES installed, cleaned, repaired; reasonable. FR. 1822.

FURNACES installed, cleaned, repaired; reasonable. P. Moser, GRand 1485.

WASHING MACHINE REPAIR

WRINGER ROLLS—Parts and repairs of all makes. Hiland 0704, Almstead Co.

ALL makes washers repaired, cylinders recovered, wringers, rolls, parts. ROsedale 0572.

ALL makes washers repaired, cylinders recovered, wringers, rolls, parts. ROsedale 0572.

WATERPROOFING

DAMP OR WET BASEMENT? MOISTURE PROOFED. MADE LIGHTER. MINERAL PROCESS; GUARANTEED. NO RESULTS, NO COST. WAB. 647M.

WEATHERSTRIPPING

COPPER WEATHERSTRIPPING
$1.25 per opening; guaranteed. Phone ROsedale 1[illegible].

WINDOWS weather stripped, all copper; all work guaranteed: $1.50 each; 10 or more; regular price $2. Canadian Weather Strip Co., Inc. Hi. 0903-0906.

AAA METAL weather stripping; $1.25 per opening; material and workmanship guaranteed; references. PRos. 8197.

WEATHER STRIPPING—Copper, $1.50 opening; caulking, carpentering, Thomas, MUlberry 3885.

AIRTIGHT weather stripping, $1.25 opening; guaranteed; references. PR. 8180.

METAL WEATHER STRIPPING—Caulking; best work, low prices. COl. 5454W

ALLMETAL WEATHERSTRIPS — Work guaranteed. Good price. LA. 5882.

AAAA metal weather stripping, openings, $1.25; guaranteed; references. LA. 5819.

WINDOW SHADE CLEANING

WINDOW SHADE CLEANING.
Send sample of one window; all grades, 36x6 or less, taken down, chemically cleaned, rollers adjusted, new rings and rehung at 30c each; new shades on old rollers, 45c each; washable shades, 75c; 10 per cent cash and carry discount; discounts on quantities. Phone us for prices, giving sizes. Estimates cheerfully given. Open evenings. HESS-DARE SHADE CO., 4010 Chouteau av. FRanklin 0277.

SHADES—36-in. opaque Holland, on your rolls, 35c; other sizes in proportion; shades cleaned 25c; called for, delivered. Wellston Shade, 5731 Easton. CEn. 9644. Evergreen 9268.

SHADES CLEANED, rewound, 10 shades or more 25c each; new shades to order, 30c. Shade Shop, 6139 Page. CA. 2369.

MADE to order on your roller, up to 36x72, Holland or opaque, called for, 30c. Victor Shade, 6139 Page. CA. 2369.

WALL PAPER HANGING

ANY ROOM PAPERED, $4; 1933 PAPER INCLUDED. HILAND 0256.

CRAFTEX PAPERING, $4.50 and up; painting and papering, scraping, plastering; work guaranteed. GArfield 9678.

CRAFTEX WALLS painted $8; enameling, graining, house painting, hardwood floors cleaned and shellacked. HU. 0080.

CRAFTEX—$4.50 room; scraping, plastering, cracks included. HU. 0578R.

PAPERING — Painting, good, clean, reliable service; low cash price. EV. 3535.

PAPERING—$4.75 room, paper and border included; cleaning. FLanders 7162.

PAPERING—$4, paper included, painting, plaster; immediate service. PR. 0526.

PAPERING—$3; cleaning, 50c; painting, scraping, plastering. Murray's, MUlberry 3585.

PAPERING—Painting, cleaning; reliable work, $3 up; guaranteed. HU. 0076R.

PAPERING — Crafter, 2-sided, $5; 3 rooms, bath, $12; guaranteed. PA. 4150.

PAPERING — 1933 samples; painting; graining and plastering. CO. 6776W.

PAPERING—Painting, clean, reliable work, $3 up; guaranteed. JEff. 3165.

PAPER HANGING—Reasonable; $3 per room; 1933 patterns. Victor 4408W.

PAPERING, $3 room, border paper included; cleaning, 50c. MU. 6283.

PAPERING, kitchen, $4; bath, $3; cleaning, painting, plastering. GR. 4965.

PAPERING, $3 room, all work guaranteed, also painting. GR. 8572M.

PAPERING done from $1.25 to $3. Ronald, Riverside 1705.

PAPER HANGING—cleaning; do work myself; reasonable. Tucker, GAr. 6107.

PAPERING—$3.50 up; good work; good patterns. Hiland 1001. Riverside 7761R.

PAPER HANGING—Cleaning, $3.50 up; all work guaranteed. COlfax 1187W.

PAPER HANGING, $4 and up; all work guaranteed. FOrest 1192.

PAPERING, painting, cleaning, lowest prices; need work. JE. 4465. Jas. E. Dye.

PAPER HANGING — $3 room and up; good work. PArkview 8801.

PAPERHANGING open evenings, $2.50; best workmanship. HI. 6038.

PAPERING AND DECORATING—Work guaranteed. Call JEfferson 8468.

ROOMS papered, $3, paper included; bad corners repaired; loose paper removed. Victor 2040W.

ROOMS papered, $4, including 1932 paper; Job plastering. Goodman. MUl. 6819.

ROOMS papered, $4, paper furnished; guaranteed; 10 years' experience. CEntral 5728.

ROOMS papered $4; paper included. Call GR. 0835 for samples.

ROOMS papered, $4; paper, scraping and plastering included. Victor 0396.

ROOMS papered, $4; first-class work. CEntral 8219.

ROOMS, $4, includes paper, scraping and plastering; guaranteed. LA. 5406.

ROOMS, $3, paper included; crafter, $5 per room. FRanklin 1043.

ROOMS papered, $3; material furnished; reasonable painting. Ernst, FR. 0764.

ROOMS $3 up; pick paper; reliable; work guaranteed. FRanklin 9015.

All rooms, 75c, general house cleaning and decorating; reasonable; reference. GArfield 0000.

GUARANTEED PAPERING—$2.50 per roll; painting, plastering; quick service. Gaz. 5812.

DEPRESSION PRICES—Rooms papered, $4; crafter, $5.50. PRospect 4557.

ANY room papered, $3.50; quick service. MacWithey. CHestnut 0224.

PROFESSIONAL DANCING

LUCILLE'S STUDIO OF DANCE
Offering special low rates for children and adults in tap, acrobatic, ballet and special stage training; also special classes adult women. 4505 Olive. RO. 9200.

LEARN to dance in private; lady or man teacher; lessons daily, evenings, Sunday. Adams Studio, 4614 Delmar. RO. 8844.

PRIVATE LESSONS—$3; 12 lessons, $10. Grace Lawler, 5028 Delmar. ROsedale 3177.

PRIVATE LESSONS—Reinhardt Studio, reduced rates 67454 Delmar. CA. 3357W

WESTMINSTER HALL—3806 Olive; parties Sunday eves.; classes Monday eves. Ch 2 Franklin 8811.

FAST method, private home; very reasonable. FOrest 8304.

PATENTS

INVENTORS, WHY PAY MORE? H. M. WOOD, Registered Patent Attorney; 30 years' experience in patents and trade marks; 4413 Pass; Jefferson 2965. Patent office issued 1600 last Tuesday.

PATENTS — Small ideas may have large commercial possibilities. Write immediately for free book, "How to Obtain a Patent" and "Record of Inventions" form. Delays are dangerous in patent matters. Free information on how to proceed. Clarence A. O'Brien, 250-B Adams Bldg., Washington, D. C.

PATENTS — Watson E. Coleman, patent lawyer; booklet free. 724 Ninth st., N. W., Washington, D. C.

PAATENTS obtained. Information, folder free. J. F. Larson, 524 Paul Brown Bld.

INSTRUCTION



A STEADY POSITION for MEN and WOMEN WHO WILL learn qualify in BEAUTY CULTURE or BARBERING at MOLER'S



That is why over 75,000 MOLER graduates recommend—
MOLER TRAINING
It is thorough and scientific.
MOLER graduates are always in demand in the best of shops.
REMEMBER—These well-paying professions can quickly establish you in your own business—learn

700 ROOMS FOR RENT, With or Without Board—Is the place you have been seeking advertised today?

SITUATIONS—WOMEN, GIRLS

WOMAN—Sit.: neat, refined, experienced; general housework, one baby, 7½, $5-$7; ref. (c)

WOMAN—Sit.: cashier or assistant; store or hotel; good; Garfield 6178.

WOMAN—Sit.: housework or laundry by day; reference. Blue 1827 Gaston 5697.

WOMAN—Sit.: elderly; light work, care of children. Apply 6815 Bryan.

WOMAN—Sit.: assistant, light housework; cook, no laundry, $15. Hilland 3691.

WOMAN—Sit.: in motherless home. 2119A S. Ninth st.

WOMAN—Sit.: housekeeper or general worker; reference. Fr. 5058.

WOMAN—Sit.: $6; any kind work; day, week; reference. FO. 5041.

YOUNG GIRL—Sit.: housework or nurse-girl. Ev.

YOUNG LADY—Sit.: neat, intelligent and capable of meeting the public; former magazine, cosmetic and similar occupations; can make excellent income; full or part time. Call CE. 3690, Mr. George, after 10 Sunday or Monday.

YOUNG LADY—Sit.: experienced typist, bookkeeper; capable taking full charge; full or part time. References. LA. 1917

YOUNG LADY—Sit.: general housework; children, experienced. 1407 - Madison, Granite City.

YOUNG WOMAN—Sit.: 22; experienced stenographer, bookkeeper; capable, willing worker; desire position with responsible firm; best of references. Box T-247, Post-Dispatch.

YOUNG WOMAN—Sit.; educated housekeeping or any work. Box G-103, Post-Dispatch.

YOUNG WOMAN—Sit.; housework, cleaning, cookin; references; experience. JEfferson 5183.

YOUNG WOMAN—Sit.; housework, motherless home. Box G-392, Post-Dispatch.

IF YOU need female help of any kind, white or colored, call us; no charge. Franklin 0813. 4260 Washington av. J. C. of W. A. Welfare Assn.

HELP WANTED

HELP WANTED—MEN, BOYS

WANTED—Man with car, without selling experience to help sell my farms during spare time; prefer man raised on farm. I'll pay advertising and $5 per week automobile. Write Owner, Box T-216, Post-Dispatch.

ANYONE with problem will write for wonderful proposition. McCulleugh Artificial Limb Co., Inc., 420 Market st. (c80)

BAKER—Give references, age and salary expected in letter. Box G-2, P.-D. (c)

BOOKKEEPER—With some selling experience, for large installment house, must be married; state salary and experience. Box T-307, Post-Dispatch. (c)

BOYS—Over 17 years of age, high school graduates, to learn sales work with Heart organization. $12 per week. Mr. Kenan, 1061 Railway Exchange.

BOYS—With bicycles for delivery service. References. 1019 Locust. (c)

BOYS AND GIRLS—Who sing or play, to train for radio. Main 5532. (c)

BRICKLAYER—Single, for country work, $1 a day and board; steady. Phone Watson 4692. R. Ellis, Box 209 Jefferson Barracks, Mo.

BUTCHER Wtd.—Young, neat, honest, experienced; willing worker. FOr. 8510.

CARPENTER—Single, in county, $10 month and board; steady. Phone Watson 4691, R 11, Box 209, Jefferson Barracks, Mo.

CARPENTER or cabinet maker; chance for steady work; give name and address or phone number. Box T-293, Post-Dispatch.

CATLING—Any size window, 50c; best work. Perfection Caulking Co. FO. 4638. (c6)

COOK—Night; fry; must be experienced; references. Union Station Lunchroom. (c)

COUPLE—Middle-aged, no children, as keepers on country estate; $15 month; all provisions; nice home; must have references. Box G-64, Post-Dis. (c)

COUPLE—Woman to cook, man to drive, assist with housework; county home; must write references. Box G-21, P.-D. (c)

CREDIT MAN—Wholesale, and retail experience; give references, age, present ability and salary. Box T-256, Post-Dis.

CYLINDER FEEDER—With automatic feeder experience; some knowledge make ready; state parts and full particulars, telephone number. Box G-2, P.-D. (c1)

DIRT HAULERS Wtd.—Want bid by hour for two dump trucks; one driver; hauling dirt, 500 ft. hand loading. Box T-24, Post-Dispatch.

DISTRICTER—For highway emergency signal light; quick-selling necessities; few districts open. Apply now for exclusive franchise. Box G-67, Post-Dispatch. (c)

ELECTRICIAN—Add a sign painter; will exchange for dental work; part cash; licensed. Box T-173, Post-Dispatch.

FARM HAND—$10 month and eats. Box G-136, Post-Dispatch.

GHOST WRITER—Write for stories; call Sunday, FOrest 1221. (c)

GIRLS—2, experienced in folding paper boxes preferred; salary. Apply Monday after 9 a. m. Sanitary Paper Box Co., 3881 Olive st. (rear).

LAUNDRY DRIVERS—2, with routes, to join a going laundry; some investment required. COlumbia 1233M.

MAN—Energetic, reliable, will be interviewed at 10 a. m. prompt Monday for reasonable position open Nov. 1; income mutually arranged; car essential; bring references. Mr. L. Jenkins, Mayfair Hotel. (c)

MAN—Janitor, fireman and inside repair man capable of handling tenants, collecting rents, managing small apartment, South Side; adequate, attractive living quarters furnished; salary and rent free. State experience and salary desired. Box T-327, Post-Dis.

MAN—For Christmas rush season, experience unnecessary, about $20 weekly. Apply Real Silk Hosiery Mills, 876 Arcade Bldg. (c6)

MAN—With car, experienced at sale and trading farms and city property; good proposition to right party. Box G-381, Post-Dispatch.

MAN—Single preferred; experienced in shelling, storing and selling pecans; state fully first letter. N. H. Pace, Cleveland, Miss.

MAN AND WIFE—To work together, meeting the public; must have car, be ambitious and neat appearing. Box G-303, Post-Dispatch. (c)

MAN—Experienced, who can take complete charge of windows and stockroom in 5c-$1 store; state training and salary expected. Box N-319, Post-Dispatch.(c)

MAN—And wife, to work on small farm for board and room for winter. Winfield 0228.

MAN—Solicit and drive ham truck; experienced preferred. Box G-285, P.-D.

MAN—To solicit laundry service. Call FO. 1800 Sunday morning.

MEN AND WOMEN — Make from $5 to $25 per day through the sale of 110 daily used household and toilet necessities; guaranteed to please or money back; 50 years of square dealings. Call or write T. M. Sayman Products Co., Dept. 2, 2117 Franklin av., St. Louis, Mo. (c32)

10 MEN WITH CARS.

Wanted for special campaign work; 10 days' guaranteed employment; age limited 52. Apply 9 to 12 Monday, 2324 Olive.

MEN—An old established company can use a limited number of men, preferably with house-to-house experience, to establish a profitable business of your own on our capital; must have car. Phone Riverside 2283 for appointment.

MEN—If you have sales ability and want to make a permanently profitable connection with a fast growing firm. See us Sunday morning. International Oil Heating Co., 3800 Park. (c)

MEN—3, over 21, married only; must be neatly dressed; about $20 per week to start; chance for rapid advancement to those who qualify; no selling. Apply 9 a. m., 1045 N. Grand.

MEN—1, neat, with cars, to work established territories in St. Louis, St. Charles and Franklin counties; national concern; good pay. Write C. H. Wehrli, Roosevelt Hotel Bldg. (c)

MEN—2, with cars, for steady work; over 25 years of age; about $180 per month to start. Apply Monday morning, 9 a.m., Room 211 Odeon Bldg., Grand and Olive. (c99)

MEN—Three, our new plan assures you a secure living; no writers; established territories. J. E. Watkins Co., 452 North Boyle, corner Olive, 9 a. m. to 12. (c8)

MEN AND WOMEN—Sell neckties, good commission, no obvious; 1, Mr. Miller, Post Office Box 2065, or Cllsbad 7358.

MEN—Several experienced industrial agents to sell new plan; monthly premium life insurance. Apply Monday, 435 Wainwright Bldg. (c)

MEN—To sell Kemper's pure homemade. 2008 Chouteau. (c7)

HELP WANTED—MEN, BOYS

MEN—Ambitious, experienced; steady employment; $25 weekly to start. Call 1 to 3 p. m. Chamberlain Shoe Co., 1st floor, Suite 112, N. Broadway, main entrance. (c)

MAN—To do canvassing in automobile for food line. Bl. 0785.

MEN—Wtd experienced; spare time, to selling. Box T-265, Post-Dispatch.

MEN—To solicit day cleaning. 3 8141 Delmar.

AGENTS—Good money making auto parts, tires, batteries, accessories, specialties, etc.; by new method; experience unnecessary; free particulars. Gutmal Co., 13 Gil, Rochester, N. Y.

AGENTS—Rubber for garage; new 32c sale; 3 sales daily; established since 1923. $7 to $15 daily. Write quick. KAPLAN MANUFACTURING, 3307 W. Roosevelt av., Chicago.

AGENTS—A business of your own making big money selling Christmas Photo Folders; sample outfit free; big book and complete line. E. Palmer, 333, Wooster, O.

AGENTS—Sell ladies' dresses, men's shirts, etc.; profits 20% to 50%; no delivering; free samples. Madison, 560 Broadway, New York.

AGENTS—Sure-fire Christmas seller; useful Christmas card; greeting; two men; $1 sample. Hinton, 3263 W. Pico, Los Angeles, Cal.

AGENTS—$3, for Himself; best ultra heat on market; sells itself. Degree, 3416 Gamonside, St. Louis, Mo.

AGENTS—New products; new low prices. Write Becker Chemical Co., St. Louis, Mo. (c29)

AGENTS—Xmas cards; our Comics are hot sellers. Nickel's, 208 N. 9th(3d)

FAST SELLING 35-cent auto accessory which attaches to windshield; wipes away moisture as car is started; big profit. Arctic Storm Wiper Co., 1440 W. 19th, CH. 9626.

GENERAL AGENTS—In each town in Missouri and Illinois; cash bonus, materials, hotel a prospect. Retail price, 35c. Box N-806, Post-Dispatch.

CANVASSERS AND SOLICITORS

SOLICITORS—Male and female; good proposition. Monday, a. m., 9709 S. Kingshighway. (c)

PARTNERS WANTED

A REAL OPPORTUNITY

$4000 to $5000 required, in whatever business of very high quality; sell on time; we will convince you that this proposition has exceptional, unusual, special possibilities. Box G-83, Post-Dispatch.

LEASE of large, well equipped theater will consider gentleman or lady who can invest $1500. Should net $1000 month profit. Experience unnecessary, but should mention previous occupations, with references. Box G-306, Post-Dispatch.

MAN—With practical invest; good going business. Riverside 9678.

PARTNER—Saleslady, in dollar dress; also dollar hat shop; must invest $1500; have permanent job. Box T-87, Post-Dispatch.

PARTNER Wtd.—Floral decorating and gift shop; will teach business. Box G-96, Post-Dispatch.

PARTNER Wtd.—Beauty parlor, make any own cosmetics; will teach. Box G-55, Post-Dispatch.

PARTNER Wtd.—With small auto repair shop to operate complete shop equipment. Call Dixon 6378. (c)

PARTNER Wtd.—With some money, help promote big money-making proposition; Box G-339, Post-Dispatch.

PARTNER IN LOAN COMPANY WANTED. BOX T-377, POST-DISPATCH.

SALESMEN WANTED

All Salespeople, Attention

MEN AND WOMEN

$1,500 TO $5,000 CASH BONUS

STARTING ON $10 SALES

Money talks; We pay BIG CASH COMMISSIONS. HUGE REGULAR AND FREE PRIZES. LIBERAL COMMISSIONS. Biggest personal line of 85 designs and two 21-card box assortments at SPECIAL OFFER PRICES of 40c and 60c, with MONEY-BACK GUARANTEE. SEE OUR SAMPLES FIRST.

PURITY PRODUCTS CORP.,
(A Million-Dollar Company)
578 Arcade Bldg.

Refrigerator Salesmen

The White Hardware Co. recently appointed distributors of Kelvinator Refrigeration; have made a deal with Kelvinator plan under which retail dealers operate. This new plan makes the selling of electric refrigerators attractive to hardware dealers, and often an immediate profitable opportunity. Exceptional opportunity for promotion. See M. E. Dunnigan, 4200 Forest Park Blvd.

SELL TO STORES

World's largest company of its kind wants 3 good men in this territory to call on dealers with nationally advertised line of counter display goods, aspirin, razor blades, mercurochrome; stock; 5c and 10c fast selling necessities; 65 new, popular items on powerful attractive counter display which move goods automatically; up to 140 per cent profit to retailer; up to 100 per cent profit for you; experience unnecessary; can start without investment. For action write quick; no obligation. P. M. Leymon, Sales Manager, Dept. LAV-96, Spencer, Ind.

MEN WANTED—GOOD PAY

By old est. Turf Publishing house; you make $3 per day easy; sell horse and jockey magazine at 25c each; we furnish free 32-page sample with 20 selling hints; nets you $1.50; 2d list 30c per 10 copies; write us today for quick action and prepaid; no money required to start. Send this ady. H. & J. Pub Co., 2337 Devon, Chicago.

SALES REPRESENTATIVE

Chicago manufacturer; new novelty for premium and retail trade; must be financially responsible to carry stock. MR. GERTZ, Hotel Statler. (c)

OPPORTUNITY

A strong eastern mutual life insurance company will appoint and train four additional representatives for its St. Louis office. Promotion to unit manager possible. This is a fine opportunity for men who can qualify. Experience in life insurance not essential if other qualifications are satisfactory. Give age, sales experience, residence address, phone number. Confidential. Write Box F-101, Post-Dispatch.

REFRIGERATOR SALESMEN.

To those men who are interested in specialty selling; we offer a most excellent proposition. Our selling plan is just as different from most sales work as is our goods. Last season we sold more Norge Refrigerators than any other dealer in this territory. There is refrigeration business now and we are getting it through our unique selling plan and to two or three men of good reputation who are active and alert, we are going to give exclusive territory. This is a permanent arrangement and the men we are looking for must be serious minded about their future to be successful.

LEHMAN COMPANY, 1201 OLIVE ST.

Live wire real estate selling organization has opening for 2 men who have had experience in selling high class; reference required, experience not necessary. Must be a worker and a hustler and have a car. Splendid commission. Opportunities to make money unlimited; answers strictly confidential. Box F-376, Post-Dispatch.

AN UNUSUAL OPENING

Due to a recent promotion to a manager-ship we have an available opening for a high-grade salesman. We can turn over his prospects and customers, consisting of executive and home owners. We do 26 per cent of our season's business during November; 2 days of inside instruction allows you to know samples and demonstrate. Measurements and technical details of fitting are taken care of by us. Unless at our office, men's wardrobes are now exhausted. The man we promoted made an average of 32 an hour selling clothes during September and October. Apply by appointment only. Mr. Pile, The A Nash Co., phone JEfferson 1820. (c)

SHOE SALESMEN

We require several salesmen, experienced in fitting women's high-grade footwear. Apply Employment and Manager, Mezzanine floor.

STIX, BAER & FULLER (c)

SELL COKE-COAL, $6 TON; SUPERIOR 70 COKE 30 COAL; GUARANTEED BUSTLESS, SOOTLESS AND CLINKERLESS. REPUBLIC COKE AND C. CO., TYLER 1588. (c99)

SALESMEN WANTED

MEN

OUR ST. LOUIS BRANCH WILL TAKE ON A LIMITED NUMBER OF MEN TO ASSIGNMENT AND WILL WISH TO SEE IF THEY CAN DO THIS WORK. IF YOU CAN QUALIFY YOU CAN MAKE $60 TO $80 THE FIRST WEEK IMMEDIATELY. WE WILL TRAIN SUCH MEN FREE. WE WILL FURNISH FULL EQUIPMENT WITH NO DEPOSIT REQUIRED.

Depending business makes possible this offer—1932 is ahead of 1931. 1931 was by far our biggest year. A similar year is assured. Now is the time to get steady permanent employment in our organization throughout the entire country. Be a Persell man in this business. Be first two days in this business. A former member from started off a Friday and made over $20 for 15 hours' work.

We have no room for drifters or wishers. This is no get-rich-quick scheme. You cannot make money here unless you earn it. Some men may be apply to us fail to fulfill the requirements, but we have found also that many are who never even thought they could do work of this kind. We have found it to be just the opportunity they sought for years, and are now making more money than they ever dreamed of making before. We have paid quicker up to $750 a month. Others $600, $500, $400.

Some of our best men never sold anything before. We instruct you so you can do the work.

The method is so effective, the product is so highly salable, so thoroughly unusual in its way of selling, the "We have no money" objection, that new sales records are being made every month, by the every day salesmen of informed business men here and elsewhere. For example: A former chauffeur spent $225 for his first week reported as compared with $4800 for the past six months, an average of $185 per week. He is now in his second year in this work and should earn well over $10,000 in 1933. A former real estate agent started in this work in February and made only $87.50 per week his first three months, but last month earned $600, over former six-figure month made $185 for his last week reported; a former accountant made $900; a former salesman made $160 in one week's time; a minister made over $200 his first two days.

If you are of good reputation, active, alert, willing to learn and to work hard every day to make points for success, and have the aptitude of a genuine opportunity in a permanent position with good people who will drop by at your home in the evening to help you get started and to get along, make your application Monday morning, 9:15 to 11:15 only, at 5051-53 Paul Brown Bldg., 3rd and Olive streets.

WORLD'S GREATEST DRESS PANTS. Only $3.95; hand cut, tailored to measure; competition cut to ribbons; exclusive territory; one sales-person's business per week; constant repeats; state experience and territory. Kirkson Pants, Dept. 535, Mayfield, Ky.

SALESMEN

Expanding activities on our complete line including our commercial and industrial oil burning equipment; burning heavy oil below the cost of coal; as low as 9 to 12 cents per gallon. BEELER-MARSDEN CO., 3436 Lindell.

CLOTHING SALESMEN

Local wholesale clothing manufacturer is open to engage representative for the spring season in Missouri, Iowa, Wisconsin, Illinois, Alabama and Tennessee. Interested only in men with established trade in their territories and good references; present occupation, and give references in first letter. Box E-66, Post-Dispatch.

CHRISTMAS CARD SALESPEOPLE

Ballyhoo offers for the first time BALLYHOO COMIC XMAS CARDS with a big laugh every card.

THE "FRESH" and "HOT" Set retails 50c. 100 per profit. BALLYHOO GREETING CARD CO., 275 East 45th Street, New York City (c)

FINE WORSTED SUITS, $14.90

ALL COMPETITION BEATEN

All wool cassimeres, $14.90; your profit high as $5, collected at sale; beautifully tailored; cashmere lined; fully guaranteed; millions sold; clean business; free lay out outfit. Guild Tailors, 19 W. 21st st., New York.

BIG MONEY GIVING AWAY PANTS

Make big money selling pure wool worsted suits, free extra pants. Overcoats $17.50; guaranteed. Fine union made clothing. Outfits free. Dept. T-50, MacRAE, 915 Broadway, New York.

A LIVE PROPOSITION.

Fraternal publication needs newspaper men; opening for organizers. 421 Fullerton Bldg. (c)

FAST SELLERS

Corduroy and moleskin vests, direct to wearer; $4.95; your commission, $1.25. Outfit free. Malone Mfg. Co., Rome, Ga.

MEN WITH CARS

Most unusual offer. Investigate this now. Call at 3471 S. Grand. See manager.(c5)

CIGAR SALESMEN—Experienced; exceptional proposition. Mr. Lorenzo, West Hotel, Sunday, Monday 2 to 5. (c)

CITY SALESMAN—Now employed, can increase income by high-grade, legitimate, non-competitive, steady; references required; position confidential. Box B-321, Post-Dispatch.

COAL SALESMAN—Experienced; sell on commission. Box G-18, Post-Dispatch.

PREMIUM, COUPON, CARD MEN

Make $150 weekly even during depression; new; every retailer buys never; cloth or paper; product outfit free. Sales manager, 4th floor, 308 N. Michigan, Chicago.

ENGINEERING SALESMAN—With outstanding sales record and knowledge of boiler room auxiliaries, by nationally known organization of water-treating specialists with affiliations throughout the world; liberal remuneration. Box 307, 327 W. 36th, New York.

MAGAZINE SALESMEN — Low-priced monthly payment clubs; 3 orders daily pays $30 weekly. Room 320, 408 Pine.

PACKING HOUSE SALESMAN—Experienced; salary or commission. Box T-75, Post-Dispatch.

ROOFING AND SIDING SALESMEN—Experience unnecessary; can earn $2500 to $250 per month with our new product and financing plan. Call at 1402 Opera Bldg., Seventh and Locust, 11 Monday.

SALESMEN—Progressive American chemical company manufacturing colloidal boiler water treatment has available valuable territory to good type men with proven sales ability. Liberal commission and repeat orders assure good remuneration to men fully qualified. Requirements are knowledge of engineering or water chemistry desirable. Address F. J., Box 154, 150 East 84th, New York.

SALESMEN—YOU'RE ONE OF THOSE MEN WHO WANT TO MAKE MONEY! Here's your SUPREME OPPORTUNITY. THE BIG FAST BIG "OIL" COKE AND OIL UNQUESTIONABLY OFFERS YOU THE QUICKEST MONEY TO BE MADE MONOPOLY TODAY. EQUAL TO OIL & FULL CO. NORTHEAST OF MAIN GRAND AVE. CONSTEAD. (c99)

SALESMAN—Not over 30 years of age, to travel territory for major rubber company; previous experience preferred but not essential; unusual chance for quick promotion; experience and enclose photograph; position requires hard work for good income; only opportunity for good man. Box B-374, Post-Dis.

SALESMAN — AGGRESSIVE, EXPERIENCED WHOLESALE SALESMAN, PREFERABLY WITH LEATHER OR RUBBER FOOTWEAR EXPERIENCE; MUST HAVE PROVEN RECORD AS A PRODUCER AND MUST OWN CAR; AGE 25-40; NATIONALLY KNOWN MANUFACTURERS. BOX P-986, P.-D.

SALESMAN—Towel department of a large commission house; interested in independent connection; representation in Cincinnati and Dayton; must have recognized following, with jobbers and department stores. Write full details. Box J-381, Post-Dispatch.

SALESMEN—Who have been successful in selling washing machines, radios and vacuum, to those who qualify we will give a special training at our extension school, May wish car given for interview. Call Monday morning, 3021 Locust.

SALESMAN—With car, calling on shoe, dry goods and department stores to represent old established manufacturer of popular priced shoes; exceptional opportunity; give experience and lines now selling. Information confidential. Box G-1, Post-Dispatch. (c)

SALESMEN—New product, to sell to bakers, confectioners, ice cream manufacturers, food canners, beverage makers; can be easily handled as a side line. Exclusive territory. Good commission. Box J-3, Post-Dispatch.

SALESMEN—For grocery trade in St. Louis and tributary territories; product established 10 years; see Mr. Silver, Lennox Hotel, 10 to 4, Monday. (c)

SALESMEN WANTED

Home Appliance Salesmen

General Electric Company

is the first to offer salesmen a complete line of home appliances, each one bearing the G. E. monogram the emblem of quality and research.

ADVANTAGE. Experience has proved the tremendous difficulty encountered in selling an assortment of manufacturers.

COMPLETE LINE. The G. E. line permits you to tell one sales story. Splendid field for cultivating new customers.

REPEAT SALES of additional appliances to thousands of satisfied G. E. customers.

PRICE AND QUALITY. Each line offers both.

COMPLETE PROTECTION on prospects. No dealer competition. Generous commission plan.

SEE MR. MILLER.
JAMES & CO., 837
Cotton Belt Bldg.
After 9:30 Monday.

SALESMAN—Sell asphalt and gravel roofing for old, reputable firm, representing large manufacturer; only experienced men apply; very good opportunity for right man; give reference. Box G-150, Post-Dispatch. (c)

SALESMEN

Side line selling novelty bush, department, stationery, 5c counter, premium trade, all territories; commission basis. V. B. 2096 West 56th St., New York City.

SALESMEN—Well known manufacturer stationery; 70 lines; biggest quality, $2.80 thousand; quick delivery; 40 per cent commission; full outfits free. Call 5051-53 Paul Brown Bldg., 3rd and Olive streets.

WORLD'S GREATEST DRESS PANTS. Only $3.95; hand cut, tailored to measure; competition cut to ribbons; exclusive territory; one sales-person's business per week; constant repeats; state experience and territory. Kirkson Pants, Dept. 535, Mayfield, Ky.

SALESMEN

Expanding activities on our complete line including our commercial and industrial oil burning equipment; burning heavy oil below the cost of coal; as low as 9 to 12 cents per gallon. BEELER-MARSDEN CO., 3436 Lindell.

CLOTHING SALESMEN

Local wholesale clothing manufacturer is open to engage representative for the spring season in Missouri, Iowa, Wisconsin, Illinois, Alabama and Tennessee. Interested only in men with established trade in their territories; present occupation, present occupation, and give references in first letter. Box E-66, Post-Dispatch.

CHRISTMAS CARD SALESPEOPLE

Ballyhoo offers for the first time BALLYHOO COMIC XMAS CARDS with a big laugh every card.

THE "FRESH" and "HOT" Set retails 50c. 100 per profit. BALLYHOO GREETING CARD CO., 275 East 45th Street, New York City (c)

FINE WORSTED SUITS, $14.90

ALL COMPETITION BEATEN

All wool cassimeres, $14.90; your profit high as $5, collected at sale; beautifully tailored; cashmere lined; fully guaranteed; millions sold; clean business; free lay out outfit. Guild Tailors, 19 W. 21st st., New York.

BIG MONEY GIVING AWAY PANTS

Make big money selling pure wool worsted suits, free extra pants. Overcoats $17.50; guaranteed. Fine union made clothing. Outfits free. Dept. T-50, MacRAE, 915 Broadway, New York.

A LIVE PROPOSITION.

Fraternal publication needs newspaper men; opening for organizers. 421 Fullerton Bldg. (c)

FAST SELLERS

Corduroy and moleskin vests, direct to wearer; $4.95; your commission, $1.25. Outfit free. Malone Mfg. Co., Rome, Ga.

MEN WITH CARS

Most unusual offer. Investigate this now. Call at 3471 S. Grand. See manager.(c5)

CIGAR SALESMEN—Experienced; exceptional proposition. Mr. Lorenzo, West Hotel, Sunday, Monday 2 to 5. (c)

CITY SALESMAN—Now employed, can increase income by high-grade, legitimate, non-competitive, steady; references required; position confidential. Box B-321, Post-Dispatch.

COAL SALESMAN—Experienced; sell on commission. Box G-18, Post-Dispatch.

PREMIUM, COUPON, CARD MEN

Make $150 weekly even during depression; new; every retailer buys never; cloth or paper; product outfit free. Sales manager, 4th floor, 308 N. Michigan, Chicago.

ENGINEERING SALESMAN—With outstanding sales record and knowledge of boiler room auxiliaries, by nationally known organization of water-treating specialists with affiliations throughout the world; liberal remuneration. Box 307, 327 W. 36th, New York.

MAGAZINE SALESMEN — Low-priced monthly payment clubs; 3 orders daily pays $30 weekly. Room 320, 408 Pine.

PACKING HOUSE SALESMAN—Experienced; salary or commission. Box T-75, Post-Dispatch.

ROOFING AND SIDING SALESMEN—Experience unnecessary; can earn $2500 to $250 per month with our new product and financing plan. Call at 1402 Opera Bldg., Seventh and Locust, 11 Monday.

SALESMEN—Progressive American chemical company manufacturing colloidal boiler water treatment has available valuable territory to good type men with proven sales ability. Liberal commission and repeat orders assure good remuneration to men fully qualified. Requirements are knowledge of engineering or water chemistry desirable. Address F. J., Box 154, 150 East 84th, New York.

SALESMEN—YOU'RE ONE OF THOSE MEN WHO WANT TO MAKE MONEY! Here's your SUPREME OPPORTUNITY. THE BIG FAST BIG "OIL" COKE AND OIL UNQUESTIONABLY OFFERS YOU THE QUICKEST MONEY TO BE MADE MONOPOLY TODAY. EQUAL TO OIL & FULL CO. NORTHEAST OF MAIN GRAND AVE. CONSTEAD. (c99)

SALESMAN—Not over 30 years of age, to travel territory for major rubber company; previous experience preferred but not essential; unusual chance for quick promotion; experience and enclose photograph; position requires hard work for good income; only opportunity for good man. Box B-374, Post-Dis.

SALESMAN — AGGRESSIVE, EXPERIENCED WHOLESALE SALESMAN, PREFERABLY WITH LEATHER OR RUBBER FOOTWEAR EXPERIENCE; MUST HAVE PROVEN RECORD AS A PRODUCER AND MUST OWN CAR; AGE 25-40; NATIONALLY KNOWN MANUFACTURERS. BOX P-986, P.-D.

SALESMAN—Towel department of a large commission house; interested in independent connection; representation in Cincinnati and Dayton; must have recognized following, with jobbers and department stores. Write full details. Box J-381, Post-Dispatch.

SALESMEN—Who have been successful in selling washing machines, radios and vacuum, to those who qualify we will give a special training at our extension school, May wish car given for interview. Call Monday morning, 3021 Locust.

SALESMAN—With car, calling on shoe, dry goods and department stores to represent old established manufacturer of popular priced shoes; exceptional opportunity; give experience and lines now selling. Information confidential. Box G-1, Post-Dispatch. (c)

SALESMEN—New product, to sell to bakers, confectioners, ice cream manufacturers, food canners, beverage makers; can be easily handled as a side line. Exclusive territory. Good commission. Box J-3, Post-Dispatch.

SALESMEN—For grocery trade in St. Louis and tributary territories; product established 10 years; see Mr. Silver, Lennox Hotel, 10 to 4, Monday. (c)

SALESMEN WANTED

SALESMEN—Sell $1 saver blade sharpener to your friends; $3 daily easy; sample 25c. Lockwood, 4068 Olive.

SALESMEN—Sell proprietary; Nunn Offer; 100% profit; 5 years' reputation; 5 to 10 calls daily. Write Nunn, 1 to 10 Goodrich, 4966 Olive, room 204.

SALESMEN—Sell insurance; $60 to $80 per week; references. 4007A Shaw.

SALESMEN AND WOMEN to sing or play, to train for radio. Main 5532. (c)

SALESMEN—Or for Gasoline Instruction. Call at once; 4145 Olive. (c95)

SALESMEN—Wtd.; experienced; commission; $200 month; references. 210 Bissette.

SALESMEN—Refined; young; general house work; references. 4007A Shaw.

SALESMEN AND WOMEN to sing or play, to train for radio. Main 5532. (c)

SALESMEN—Or for Gasoline Instruction. Call at once; 4145 Olive. (c95)

SALESMEN—White; general housework; cook; ref. 4267 Maryle, U. Hills, before 2.

SALESMEN—White, reference; $6; home nights. 7307 Buckingham, Clayton car.

SALESMEN, OR WOMAN—For general housework in small home; must be willing to wash on iron; $15 month. 7520 Stanford. (c)

HOUSEGIRL—White, between 18 and 35; general housework; washing and ironing; $15 per month; room and board. 6405 Albert Ave., Marlen, Bl.

HOUSEKEEPER—Must be refined, unencumbered, under 40; take charge of motherless home; references as to character and ability. Box C-808, P.-D.(c99)

HOUSEKEEPER—In southerners small family; light work; age 30 to 40; one that prefers good home more than wages. Albert Ave., Marlen, Bl.

HOUSEWIVES — Interested in pleasant, profitable work; 18 hours a week; no work Saturday; good pay. 1900 Railway Exchange.

LADY—30-50 years, with social following, to assist manager in serving established clientele; highly remunerative. Box K-45, Post-Dispatch. (c)

LADIES—For direct sales work, 75c an hour if you qualify. Burns, 102 North Broadway, Room 310. (c2)

LADIES—With attractive personalities, for appointment work. 3775B Olive, second floor. Miss De Hart.

LADIES—2, over 25, for special work from now until Christmas; permanent if you qualify. Box G-319, P.-D.

LADIES—For the M-A-M Morning Glory line and skin tonic; best in market. Webster 1508. (c8)

LADIES—To model for free marcel now for Buster Brown pants. Call FR. 3690.

LADIES—Take orders, $18; also assistant; Sunday, Monday, 3858A St. Louis av.

LADIES—2, neat appearing; no canvassing. 3298 Olive, room 111. Monday.

LADY—New; appearing; over 25, for full time work; average pay. Box G-320, Post-Dispatch.

MAID—Young, white, assist with housework; 2 children. CA. 6639M. (c)

MATRON — Unincumbered; institution; Jewish only; not over $30. JEff. 9736.

MILLINERY APPRENTICE—For high class work. 6358 Delmar, suite 205.

NURSE MAID—Girl, 18 to 40 years old; care of 2 children, 4 and 7; assist in housework, $40 per month; good home in country. Box B-254, Post-Dispatch.

NURSE—Willing to do remunerative work of a different nature. Box G-304, P.-D.

OPERATORS SAMPLE MAKERS

Must be thoroughly experienced on wash dresses. Former employes will be given preference.

RICE-STIX
Good Morning Frock Factory
417 N. 10TH.

OPERATORS

Experienced on wash dresses.

RICE-STIX 8 O'CLOCK FACTORY.
5724 Northland. (c)

OPERATORS—Experienced on 2-needle union special machines to make flannelette sleeping garments. Major Mfg. Co., 1000 Washington.

SHIRT FINISHERS—Experienced on piece work. Box G-305, Post-Dispatch. (c)

SPOTTER—Presser for cleaning shop, in St. Louis County. Box T-224, Post-Dis.

STENOGRAPHER, BOOKKEEPER — Experienced; state age, salary expected. Box G-15, Post-Dispatch.

STENOGRAPHER—With bookkeeping experience; good personality. Box G-202, Post-Dispatch.

TELEPHONE SOLICITORS

Experienced; evening work; high-class proposition. Young ladies of refinement and ability will be placed at once. Bell Locust.

WOMAN—Responsible, high type and one with ambition and good personality to take care of a growing demand for artificial eyes, limbs and belts; five who can qualify, will be trained in the Spencer Corset Co.'s individually designed system; no selling; no canvassing; there is no depression in our business as 1931 showed the best year we have had in this office in 15 years; splendid opportunity for the right one to join one of the largest woman's organizations in the U. S.; work of a semi-professional nature; under our training you have a good living income; opportunity for advancement. Write, telling qualifications and give phone number. Box B-302, Post-Dispatch.

WOMAN

Vacancy Nov. 1. Opportunity offered responsible woman over 27 to join woman's organization; $27.50 per week; good income, short hours; real future. Experience unnecessary. Give phone. Write Box E-107, Post-Dispatch.

WOMEN AND MEN—Make from $5 to $25 per day through the sale of 114 daily used household and toilet necessities; guaranteed to please or money back; 50 years of square dealings. Call or write T. M. Sayman Products Co., Dept. 2, 2117 Franklin av., St. Louis, Mo. (c32)

WOMAN—Good position for matured woman who is intelligent and ambitious; immediate opportunity for part pay to start. Call in person at 10 o'clock Monday morning, 621 Arcade Bldg. (c)

WOMAN—Permanent position for one who is well dressed and ambitious; experience not necessary; we train you. Guaranteed income to one who qualifies and offers splendid chance for advancement. Apply 723 Londermann Bldg. (c55)

WOMAN—Over 35, to take over an established corset business; no experience needed, but you must have A1 references; no investment; permanent work with a real future. Culver, 321 Arcade Bldg., 10 to 12.

WOMAN—White, for general housework in apartment; family 2 adults; $6 per week, room and board; age 35, not over 50. (c)

WOMAN—Good position, splendid opportunity for educated woman. Room 1004, Missouri Hotel, Monday, 10 a. m., or 2 p. m., or Tuesday; name house.

WOMAN—Ambitious, refined, to engage in remunerative work; opportunity for advancement. Phone Box N-306, Post-Dis.

WOMEN, GIRLS—Selling; steady job this winter; investigate. 218 Mart Bldg., 12th and Spruce sts. (c5)

WOMAN—White or colored. Bring quarter for 7 days' work weekly; no eshay. 6753 Page av. (c7)

WOMAN—Over 27, for semi-professional work to represent large Eastern manufacturer. Phone Box G-305, P.-D.

WOMAN—Housework, assist with children, $5 per week; references. Box G-93, Post-Dispatch. (c)

WOMAN—To watch children; must live walking distance of Holly Hills. Box G-324, Post-Dispatch.

WOMAN—Business experienced; no canvassing work. Wtr. Co. 3110, P. D. (c)

WOMAN—General housework; care 2 children; stay on place. 3550 Cabanne. (c)

WOMAN—To solicit laundry service. Call FOrest 1300, Sunday morning.

WOMEN—Worker, of wide acquaintance, to put over big work; a specialty; $25; no selling; liberal remuneration. Box G-307, Post-Dispatch.

WOMEN—Demonstrating amazing new food product; big income; salary. Call 9 a. m. Monday, 1043 N. Vandeventer. (c)

WOMEN—Addressing at home. Firm interviewing. Box T-274, P.-D.

YOUNG LADIES—Real five-wire ladies for demonstrating. Attention, Arcadia carnation lady. Apply to Mr. Johnson, 3036 Railway Exchange Bldg.

YOUNG LADIES—Of suitable work; an selling; steadily salary; call after 2 p. m. 3 Parkview.

YOUNG WOMAN—White, accompanist, to take charge of house, between 25 and 35. Box F-309, Post-Dispatch. (c7)

WE have calls for part time workers; $3 to $5 per day. Call Mr. Hall, 2 to 4, at 6 W. A. Welfare Assn. Phone Cabanne 4260 Washington av.

Help Wanted With Investment

SALESLADY—Who can invest about $600; lucrative, reduced-to-cost stocks. South Side. Box N-320, Post-Dispatch. (c)

HELP WTD.—WOMEN, GIRLS

GIRLS—To run 500 gold; very profitable business. 4068 Olive.

GIRL—To work in fruit store, $3 week. 1313 E. Taylor.

GIRL—Housework; $12 month; Monday. 6410 Etzel.

GIRL—Cook; housework; care of 2 babies; $20 month; references. 6307A Delmar.

GIRL—Refined; young; general housework; reference. 4007A Shaw.

GIRLS AND WOMEN to sing or play, to train for radio. Main 5532. (

ROOMS WITH BOARD—South

CLEVELAND, 45xx—Lovely room, adjoining bath; twin beds. PRospect 3999.

CONNECTICUT, 3642A —Room, board; comfortable home; reasonable; 1 or 2. (c2)

CONNECTICUT, 4001A—Gentleman only; laundry, country cooking. LAdede 3429. (c7)

CONNECTICUT, 3409—1 or 2, employed; private; meals; reasonable. FR. 0097.

CUTTENDEN, 3438A—Lovely, warm; 1 or 2; board optional. PR. 1734. (c5)

DE TONTY, 3677—South room in nice home, good cooking; convenient. (c)

FLAD, 3905—For 1 or 2, in quiet Catholic home; near cars; reasonable. (c99)

FLAD, 4247—Board and room, homelike, $5 and $6. GRand 2637M.

FLAD, 4033—Large sleeping room, adjoining bath; excellent meals; convenient; reasonable. (c91)

FLAD, 4053—Sleeping room; joining bath; excellent meals; convenient; garage. (c)

FLAD, 3646A—Room and board, single or double; $6 each. LA. 0379. (c65)

GILES, 3433A—Large front, completely furnished; private home; all conveniences; excellent meals; couple employed; short block from Grand. (c91)

HILLY HILLS—Real home for neat business man or woman; no other boarders. Riverside 1530. (c)

HUMPHREY, 3624—Near Grand; meals; single, double rooms; twin beds. (c)

LAFAYETTE, 2921—Single, double; excellent meals; gentlemen; hot, cold water. (c3)

LAFAYETTE, 36xx—South room; good meals; shower; private home. GR. 6648R.

LEONA, 6017—Board, room, laundry and garage; private home in Holly Hills; own price. Riverside 3364W. (c90)

LOUISIANA, 2706A—Conveniences; private family; 2 gentlemen preferred. LAdede 0467. (c)

MAGNOLIA, 3526—Room and board for 2; large; hot water; reasonable.

MAGNOLIA, 3130A—South room; private; 2; meals, laundry; $7. LA. 5331.

MISSOURI, 1729—Room and board; reduced to $6; modern, convenient; also sleeping rooms. (c)

MORGANFORD, 6721—Gentleman; home privileges; garage. Riverside 8891J. (c99)

OHIO, 3529—Nice girl, room, 3 meals, $5; private; phone. (c83)

PESTALOZZI, 3548A—Room for 2; home meals; reasonable; off Grand. (c2)

ROM — Separate; 2 girls; private; privileges; near Grand; reasonable. LA. 6249. (c7)

ROM—Lovely; owner's home; refined; employed, $3.50; meals optional. LA. 4342.

ROOM, LOVELY—Shower; good food; excellent; South. Box S-539, F.-D.

ROOM—Large; Southern; excellent meals; for 2 employed. LAclede 3129. (c83)

ROOM—Large, comfortable; private family; all conveniences. LA. 6768.

ROOM—Front; twin beds; adults; no other boarders; garage. LA. 4084. (c99)

SALESLADIES—Canvassing homes; nationally advertised inexpensive household necessities; good pay. Room 607, Grand Bldg., 4th and Market. Monday after 1 p. m.

SALESLADIES—To call on merchants in your neighborhood; whole or spare time; liberal commission. Box G-302, P.-D.

SALESLADIES—CHRISTMAS CARD, STATIONERY AND OUR AD IN MEN AGENTS WANTED COLUMN. REIGH-HO CO. (c)

SALESLADIES—Sell high quality cosmetic line. Phone GRand 0516 for appointment Monday 9 to 12. (c)

SALESLADIES—Neat, refined; good personality; $6 to $10 daily. See Mr. Cox, 5002 Maple, before 11 a. m. (c)

SALESLADIES — Neat, hard workers, to make real money selling home-made potato chips and noodles. 6412 S. Grand. If possible, free sample. Amity, 1196 S. Wabash, Dept. 126, Chicago.

BIGGEST XMAS CARD VALUES

Personally inscribed from $1.95 up; to assts. at 25c, 50c, 100 per cent. largest showing; pay every day; book deal with manufacturer; by way sal plan; outfit free. Call or write Wm. Decken of

STAUDEN ENGRAVING CO., 2017 E. 81st Grand.

CHRISTMAS CARD SALESPEOPLE—Sensational 21 and 16 all-folder $1 assortments; distinctive parchments, etching novelties; new, exclusive creations; season's fastest sellers; 100 per cent profit other Christmas money makers; sample on approval. Dilton Card Greetings, 171 Lincoln, Boston, Mass.

CHRISTMAS CARD SALESLADIES — Help balance the family budget with nationally advertised Dilton Christmas card. See our ad under male help wanted.

THE PROCESS CORPORATION, 573 ARCADE BLDG.

CHRISTMAS CARD SALESLADIES—Big per cent profit selling most attractive 21 all-folder $1 assortment; experience unnecessary; box on approval. Raleigh, 15 Park Row, New York.

SALESLADIES—To homes; don't fail to see us if you are a good saleslady and want a steady income, earning $3 to $5 daily; new article; repeat seller; big commission on each 50c sale; call at once. 3003 Ruder Bldg.

SALESLADIES—PRIZES OFFERED FOR NOVEMBER. XMAS CARD ORDERS. GET STARTED TODAY. FREE SAMPLES. LINE. HARRINGTON, REED & CO., 1006 ARCADE BLDG.

SALESLADIES—America's most beautiful playing cards ready at lowest price; demonstrators wanted; start above $15 weekly; no canvassing; permanent; sample cards free. Chicago Card Co., Dept. D-B-50, 3501 S. 36th, Chicago.

SALESLADIES—Will teach 20 women over 30 to demonstrate new hosiery proposition to women; good pay, pleasant work. Apply 910 Olive, room 1. Southern Hotels Bank Bldg.

SALESLADIES—Canvassing homes; nationally advertised inexpensive household necessities; good pay. Room 607, Grand Bldg., 4th and Market, Monday after 1 p. m.

SALESLADIES—To call on merchants in your neighborhood; whole or spare time; liberal commission. Box G-302, P.-D.

SALESLADIES—CHRISTMAS CARD, STATIONERY AND OUR AD IN MEN AGENTS WANTED COLUMN. REIGH-HO CO. (c)

SALESLADIES—Sell high quality cosmetic line. Phone GRand 0516 for appointment Monday 9 to 12. (c)

SALESLADIES—Neat, refined; good personality; $6 to $10 daily. See Mr. Cox, 5002 Maple, before 11 a. m. (c)

SALESLADIES — Neat, hard workers, to make real money selling home-made potato chips and noodles. 6412 S. Grand. If possible, free sample. Amity, 1196 S. Wabash, Dept. 126, Chicago.

BIGGEST XMAS CARD VALUES

Personally inscribed from $1.95 up; to assts. at 25c, 50c, 100 per cent. largest showings; pay every day; book deal with manufacturer; by way sal plan; outfit free. Call or write Wm. Decken of

STAUDEN ENGRAVING CO., 2017 E. 81st Grand.

CHRISTMAS CARD SALESPEOPLE—Sensational 21 and 16 all-folder $1 assortments; distinctive parchments, etching novelties; new, exclusive creations; season's fastest sellers; 100 per cent profit other Christmas money makers; sample on approval. Dilton Card Greetings, 171 Lincoln, Boston, Mass.

CHRISTMAS CARD SALESLADIES — Help balance the family budget with nationally advertised Dilton Christmas card. See our ad under male help wanted.

THE PROCESS CORPORATION, 573 ARCADE BLDG.

CHRISTMAS CARD SALESLADIES — 10 per cent profit selling most attractive 21 all-folder $1 assortment; experience unnecessary; box on approval. Raleigh, 15 Park Row, New York.

SALESLADIES—To homes; don't fail to see us if you are a good saleslady and want a steady income, earning $3 to $5 daily; new article; repeat seller; big commission on each 50c sale; call at once. 3003 Ruder Bldg.

SALESLADIES—PRIZES OFFERED FOR NOVEMBER. XMAS CARD ORDERS. GET STARTED TODAY. FREE SAMPLES. LINE. HARRINGTON, REED & CO., 1006 ARCADE BLDG.

SALESLADIES—America's most beautiful playing cards ready at lowest price; demonstrators wanted; start above $15 weekly; no canvassing; permanent; sample cards free. Chicago Card Co., Dept. D-B-50, 3501 S. 36th, Chicago.

SALESLADIES—Will teach 20 women over 30 to demonstrate new hosiery proposition to women; good pay, pleasant work. Apply 910 Olive, room 1. Southern Hotels Bank Bldg.

SALESLADIES—Canvassing homes; nationally advertised inexpensive household necessities; good pay. Room 607, Grand Bldg., 4th and Market, Monday after 1 p. m.

ROOMS WITH BOARD—West

LINDELL, 4345—First east; every convenience; lavatory; meals optional; reasonable.

LINDELL, 3744—Large front room, for 3 adults; bath and shower; excellent meals. (c)

LINDELL, 4444—South; adjoining bath; private; 1 or 2. FR. 1632.

LINDELL, 3916—Room, twin beds; good board; $7 each; private family. (c7)

LINDELL, 4643—Lovely front; 1 or 2; good meals; very reasonable. (c2)

McPHERSON, 4377—All newly decorated; private bath, shower; investigate; worthwhile home for price; service. (c62)

McPHERSON, 4308—Lovely, warm; owner's home; excellent table; gentleman. (c65)

MAPLE, 5015—Comfortable room, board; private home; instantaneous hot water; gentlemen; near Kingshighway; garage; reasonable.

MAPLE, 5058—Large housekeeping sleeping room for 2; German cooking. (c65)

MAPLE, 5463—Elegant room; refined Christian Science home; excellent meals.

MAPLE, 5327—Refined ladies or couple; private; excellent meals; garage.

OLIVE, 3726A—Quiet home; excellent meals; hot water; private; $5.

PAGE, 5041—Real hospitality in this home; wholesome palatable country dinners. (2)

PAGE, 5414—An ideal home; front room; running water; $6.50; for 2.

PAGE, 5352—Clean room, hot-water heat; single or double; $5, $6. (c)

PERSHING, 6187—Delightful south room, block Washington University; good meals.

RAYMOND, 5059—Single or double room; steam heat; excellent meals. FOrest 1314. (c99)

RAYMOND, 5024—Front; warm; conveniences; for 1 or 2; good meals; $6. lences; for 1 or 2 ladies; good meals; $6

RAYMOND, 5031—Light, clean, refined home, single; double; exceptional meals, $6. (c1)

RAYMOND, 5038—2d floor front; 2 employed; excellent meals; reasonable. (c62)

ROOM—Beautifully furnished, twin beds, private bath, 53xx Pershing. For discriminating couple or employed adult; excellent board and garage if desired. Private family. References exchanged. Box G-121, Post-Dispatch. (c)

ROOM—Lovely, in exclusive West End home; excellent meals; home privileges; strictly private. PArkview 0185W. (c)

ROOM, BOARD—Couple owning real home, share with couple; reasonable. CA. 0435

ROOM AND BOARD—2; $4 week; Page bus line. CAbany 0893M. (c)

ROOM AND BOARD—For gentleman; $8 week. JEfferson 9305. (c62)

ROOM — In bachelor apartment; maid, shower, garage; $4. GRand 0033. (c99)

ROOM, board with roommate; $4; home comforts. FO. 8165. (c2)

SHAWMUT, 1436A—Front room, private home, near car line; board optional.

TAYLOR, 380 N. (Apt. F)—Double, private; steam heat; convenient. NE. 1342. (c3)

VERNON, 5718—Excellent meals; homelike; all conveniences; $5 week. FOrest 0434. (c99)

VERNON, 5718—Attractive, large front; excellent meals; reasonable. FOrest 0434. (c62)

VERNON, 5066—Front room; good meals; reasonable; homelike. FO. 7671.

WASHINGTON, 5257—Attractive room; lovely home; excellent meals; business people; very reasonable. FOr. 1976. (c65)

WASHINGTON, 5280—Front, single, double; baths; unexcelled meals; exclusive; reasonable.

WASHINGTON, 5112—2 rooms, twin beds, good table; convenient to cars and bus.

WASHINGTON, 5071—Lovely large room; twin beds; best meals; reasonable. (c8)

WASHINGTON, 4933—Rooms, good meals; $6.50-$7 week. ROsedale 2947.

WASHINGTON, 3813—Attractive rooms, home cooking, hot-water heat. (c80)

WASHINGTON, 5078—1 or 2; hot-water heat; shower; board; reasonable.

WASHINGTON, 4452—Attractive rooms and board; good location; $5.50 week.

WASHINGTON, 5071—Room, first, second floor; refined home; unexcelled meals.

WATERMAN, 55xx—Attractive room, twin beds; apartment; reasonable. CA. 6907.

WATERMAN, 5244A—Attractive room; good meals; reasonable; reference. (c1)

WATERMAN, 5102—Attractive home for 3 young ladies; prices reduced. (c1)

WATERMAN, 5126—Front room for 2; excellent board; conveniences. (65)

WESTMINSTER, 4052—Lovely home; unexcelled meals; reasonable; conveniences.

WESTMINSTER, 3826 (The Clivet)—Large beautiful room, with board, $6.50. (c2)

WEST PINE, 4211—South rooms, single or twin; excellent meals; week's concession. (c80)

WEST PINE, 4548—Lovely furnished double rooms; real home; excellent meals.

WEST PINE, 4362—Room and board, free bath; reasonable. JEfferson 0780.

Southwest

ENROOM, 6052—Room and board for private home or call HI. 0332.

ROOM—Couple or two ladies employed; no other roomers; lovely home; reasonable. Riverside 8291W.

ROOM—Attractive; front; gentleman; private home; excellent meals. FL. 0832. (c5)

ROOM AND BOARD—Attractive bungalow private home; 1 or 2. HU. 1677J. (c7)

ROOMS—2 or 4 gentlemen; private; board; references. Call ST. 0992 evenings.

West

AROL 4701A—Room, board and laundry, $9 week.

BARTMER, 5323—All conveniences; continuous hot water; best cooking, $5; Page-Union-Hodiamont car. (c5)

BARTMER, 5700—Attractive south room, home; excellent meals.

BAYARD, 5605—Large front; home cooking; hot-water heat; private. (c)

CABANNE, 5127—Single, double, private; hot-water heat, excellent board; plenty hot water. FO. 3719.

CABANNE, 5129—Sleeping rooms; board optional; reasonable. ROsedale 4071. (c99)

CABANNE, 5079—Second floor south front room; home, excellent meals and conveniences. FOrest 3799. (c11)

CABANNE, 5153—Comfortable room, exatic, laundry; $17; garage.

GARFIELD, 3627 (½ block Grand)—Large 2-room apartment; private bath; $6; large front, with kitchenette, $5; heat; conveniences. (c99)

GREER, 3500A—Desirable room; meals optional; reasonable. CO. 8328R. (c90)

GREER, 3500—Twin or double, warm sleeping rooms. COlfax 8338R. (c80)

HARPER, 3206—Large, neatly furnished room, for couple or ladies; reasonable.

HEBERT, 1503—2 connecting housekeeping rooms, children welcome; $4.50. (c)

HOLLY, 4207 — Four light housekeeping rooms; all conveniences; $20.

JOHN, 4326—Housekeeping; one or two suite; sink, bath, porch; private.

KLEIN, 3223—2 nicely furnished housekeeping; private; conveniences. TY.0111J. (c80)

LEE, 4257—2 nicely furnished housekeeping; reasonable; garage optional.

LEXINGTON, 4108—Well heated, 2 front, furnished; private. CO. 4283W.

LEXINGTON, 4238W—2 furnished housekeeping, connecting bath; private; adults.

LEXINGTON, 4108—Well heated; 2 front, furnished; private. CO. 4283W. (c80)

MAFFITT, 3961—Housekeeping rooms; sink; desirable; $4.

MARGARETTA, 4637—3 rooms, bath, furnace, garage, $20; first floor.

NATURAL BRIDGE, 4444—Comfortable room; private home; near car line. (c83)

NATURAL BRIDGE, 4444—Private home; room; near bath; near 2 car lines. (c99)

NORTH MARKET, 2333—Two, neatly furnished; light housekeeping; sink; convenient; cheap.

PENROSE, 3909A—1 or 2 ladies employed; board if desired; private. (c)

RED BUD, 4241—Large, comfortable, private home; all conveniences; reasonable.

ROOMS—3 furnished; bath, heat; garage; very reasonable. TY. 2975W. (c83)

SALISBURY, 806—Single and connecting rooms, modern; heat, janitor service, electric washer, week's rent free.

SLATTERY, 2511—2 rooms, $5; 3 rooms, $7; bath; everything furnished. NE. 1897.

SPRING, 3631 N.—Furnished front living room, kitchenette apartment, $5 week.

ST. FERDINAND, 3837—Beautiful large front bedroom; with couple; $3.

ST. LOUIS, 4216—Well heated room housekeeping or sleeping; phone; reasonable. (c83)

ST. LOUIS, 3903—Beautiful housekeeping, $3.50 up; steam heat, telephone.

ST. LOUIS, 2303—Clean housekeeping room; hot water, heat. TYler 1039J. (c)

ROOMS FOR RENT—North

ARLINGTON, 2843—Large bedroom, suitable for 2 adults; housekeeping privileges if desired; private home. (c99)

ARLINGTON, 2705—Gentlemen; $3 per week; private family; homelike. (c7)

ARLINGTON, 3419 — Large furnished housekeeping, private; heat; all private.

AUBERT, 5033—2 unfurnished; kitchenette; bath, heat, garage. CO. 7474J. (c90)

BEDROOM—Kitchen, suite; large, warm; everything furnished; private family. MUlberry 4133J. (c)

CORA, 1922—2-room apartment; conveniences; $14. DElmar 4559W.

COTE BRILLIANTE, 4756A—Share nice flat, furnished, $5 week. Own room, lady (c83)

COTE BRILLIANTE, 5059—Double front, light housekeeping; reasonable; adults. (c4)

OLIVE, 3726A—Quiet home; excellent meals; hot water; private; $5.

PAGE, 5041—Real hospitality in this home; wholesome palatable country dinners. (2)

PAGE, 5414—An ideal home; front room; running water; $6.50; for 2.

PAGE, 5352—Clean room, hot-water heat; single or double; $5, $6. (c5)

PERSHING, 6187—Delightful south room, block Washington University; good meals.

RAYMOND, 5059—Single or double room; steam heat; excellent meals. FOrest 1314. (c99)

RAYMOND, 5024—Front; warm; conveniences; for 1 or 2; good meals; $6. lences; for 1 or 2 ladies; good meals; $6

RAYMOND, 5031—Light, clean, refined home, single; double; exceptional meals, $6. (c1)

RAYMOND, 5038—2d floor front; 2 employed; excellent meals; reasonable. (c62)

ROOM—Beautifully furnished, twin beds, private bath, 53xx Pershing. For discriminating couple or employed adult; excellent board and garage if desired. Private family. References exchanged. Box G-121, Post-Dispatch. (c)

ROOM—Lovely, in exclusive West End home; excellent meals; home privileges; strictly private. PArkview 0185W. (c)

ROOM, BOARD—Couple owning real home, share with couple; reasonable. CA. 0435

ROOM AND BOARD—2; $4 week; Page bus line. CAbany 0893M. (c)

ROOM AND BOARD—For gentleman; $8 week. JEfferson 9305. (c62)

ROOM — In bachelor apartment; maid, shower, garage; $4. GRand 0033. (c99)

ROOM, board with roommate; $4; home comforts. FO. 8165. (c2)

SHAWMUT, 1436A—Front room, private home, near car line; board optional.

TAYLOR, 380 N. (Apt. F)—Double, private; steam heat; convenient. NE. 1342. (c3)

VERNON, 5718—Excellent meals; homelike; all conveniences; $5 week. FOrest 0434. (c99)

VERNON, 5718—Attractive, large front; excellent meals; reasonable. FOrest 0434. (c62)

VERNON, 5066—Front room; good meals; reasonable; homelike. FO. 7671.

WASHINGTON, 5257—Attractive room; lovely home; excellent meals; business people; very reasonable. FOr. 1976. (c65)

WASHINGTON, 5280—Front, single, double; baths; unexcelled meals; exclusive; reasonable.

WASHINGTON, 5112—2 rooms, twin beds, good table; convenient to cars and bus.

WASHINGTON, 5071—Lovely large room; twin beds; best meals; reasonable. (c8)

WASHINGTON, 4933—Rooms, good meals; $6.50-$7 week. ROsedale 2947.

WASHINGTON, 3813—Attractive rooms, home cooking, hot-water heat. (c80)

WASHINGTON, 5078—1 or 2; hot-water heat; shower; board; reasonable.

WASHINGTON, 4452—Attractive rooms and board; good location; $5.50 week.

WASHINGTON, 5071—Room, first, second floor; refined home; unexcelled meals.

WATERMAN, 55xx—Attractive room, twin beds; apartment; reasonable. CA. 6907.

WATERMAN, 5244A—Attractive room; good meals; reasonable; reference. (c1)

WATERMAN, 5102—Attractive home for 3 young ladies; prices reduced. (c1)

WATERMAN, 5126—Front room for 2; excellent board; conveniences. (65)

WESTMINSTER, 4052—Lovely home; unexcelled meals; reasonable; conveniences.

WESTMINSTER, 3826 (The Clivet)—Large beautiful room, with board, $6.50. (c2)

WEST PINE, 4211—South rooms, single or twin; excellent meals; week's concession. (c80)

WEST PINE, 4548—Lovely furnished double rooms; real home; excellent meals.

WEST PINE, 4362—Room and board, free bath; reasonable. JEfferson 0780.

ROOMS FOR RENT—CITY

ADELAIDE, 2143A—Room with or without meals, private home; ladies.

Central

CASS, 1512A—2, 3 large; gas, electric; good order; $8, $10.

NINTH, 1439 N.—Start living; investigate 3-room furnished flat, $35. (62)

WALNUT, 2830—3 rooms, complete; furnished; light housekeeping; $3 per week.

WASHINGTON, 2802—Front housekeeping, $3.50; sleeping, $2; connecting single, heat.

North

BENTON, 1530—Two newly furnished housekeeping rooms, sink, range, bath, porch.

DE SOTO, 4339—2 furnished, light housekeeping; heat; private; cheap.

DODIER, 1430—1st floor, 2 front rooms, sink, connecting bath, $12. Apply 1015 Hebert. TY. 2197J.

EAST PRAIRIE, 2037A—3 rooms, bath, attic, laundry; $17; garage.

GARFIELD, 3627 (½ block Grand)—Large 2-room apartment; private bath; $6; large front, with kitchenette, $5; heat; conveniences. (c99)

GREER, 3500A—Desirable room; meals optional; reasonable. CO. 8328R. (c90)

GREER, 3500—Twin or double, warm sleeping rooms. COlfax 8338R. (c80)

HARPER, 3206—Large, neatly furnished room, for couple or ladies; reasonable.

HEBERT, 1503—2 connecting housekeeping rooms, children welcome; $4.50. (c)

HOLLY, 4207 — Four light housekeeping rooms; all conveniences; $20.

JOHN, 4326—Housekeeping; one or two suite; sink, bath, porch; private.

KLEIN, 3223—2 nicely furnished housekeeping; private; conveniences. TY.0111J. (c80)

LEE, 4257—2 nicely furnished housekeeping; reasonable; garage optional.

LEXINGTON, 4108—Well heated, 2 front, furnished; private. CO. 4283W.

LEXINGTON, 4238W—2 furnished housekeeping, connecting bath; private; adults.

LEXINGTON, 4108—Well heated; 2 front, furnished; private. CO. 4283W. (c80)

MAFFITT, 3961—Housekeeping rooms; sink; desirable; $4.

MARGARETTA, 4637—3 rooms, bath, furnace, garage, $20; first floor.

NATURAL BRIDGE, 4444—Comfortable room; private home; near car line. (c83)

NATURAL BRIDGE, 4444—Private home; room; near bath; near 2 car lines. (c99)

NORTH MARKET, 2333—Two, neatly furnished; light housekeeping; sink; convenient; cheap.

PENROSE, 3909A—1 or 2 ladies employed; board if desired; private. (c)

RED BUD, 4241—Large, comfortable, private home; all conveniences; reasonable.

ROOMS—3 furnished; bath, heat; garage; very reasonable. TY. 2975W. (c83)

SALISBURY, 806—Single and connecting rooms, modern; heat, janitor service, electric washer, week's rent free.

SLATTERY, 2511—2 rooms, $5; 3 rooms, $7; bath; everything furnished. NE. 1897.

SPRING, 3631 N.—Furnished front living room, kitchenette apartment, $5 week.

ST. FERDINAND, 3837—Beautiful large front bedroom; with couple; $3.

ST. LOUIS, 4216—Well heated room housekeeping or sleeping; phone; reasonable. (c83)

ST. LOUIS, 3903—Beautiful housekeeping, $3.50 up; steam heat, telephone.

ST. LOUIS, 2303—Clean housekeeping room; hot water, heat. TYler 1039J. (c)

ROOMS FOR RENT—South

FLORA CT., 3542—Room, gentlemen; private family; 2d house east of Grand. (c99)

FURNISHED ROOM—Steam heat, $401 S. Kingshighway.

GETER, 2740—Desirable rooms for housekeeping; every convenience; reasonable. (c96)

GRACE, 5206—Two cozy, fully furnished rooms; private bath; $3 week. (c)

GRAND, 3921 S.—Nicely furnished bedroom and real kitchen; private bath. (c71)

GRAND, 3196A S.—Large front; continuous hot water; reasonable.

GRAND, 3722 S.—Large housekeeping room, facing front; hot-water heat. (c)

GRAND, 4428A S.—Furnished room for 1 or 2 gentlemen or couple employed. (c)

GRAVOIS, 3216 —Large, warm, front housekeeping; gas, heat and electric furnished; first floor; strictly modern.

HARTFORD, 4266—Front housekeeping. Private, completely furnished. FR. 7496. (c65)

HARTFORD, 3958—Convenient front; residence, 2 in family; gentleman; $3.50.

HARTFORD, 3958—Nice front; residence; hot water heat; gentleman, $3.50.

HARTFORD, 4325A—Large room for 1 or 2. LA. 9913. (c99)

HARTFORD, 3651—Men or couple employed; twin beds; breakfast.

HARTFORD, 2431A—Hall room; one employed; no other roomers.

HUMPHREY, 4038—Room for 1 or 2 gentlemen. Private. (c)

IOWA, 3608—Large, twin beds, $5; hallroom, $2.50; next bath. FRospect 2234

IOWA, 3740—2 front basement light housekeeping rooms, $5 per week.

IOWA, 3628—2 nicely furnished, double rooms, bath; $4 and $5. (c99)

ITASKA, 3239A—2 rooms, bath; with or without heat; garage.

JEFFERSON, 3723 S.—2 furnished rooms, prefer couple and girl employed. (c62)

JEFFERSON, 2310A S.—Newly furnished sleeping room; furnace heat.

JUNIATA, 3862A—Small front room, private home; gentleman.

KENNETT PL., 3837—Lovely front rooms, heat; conveniences; $3. (c62)

LAFAYETTE, 3130—Two unfurnished third floor, light, gas, heat, adults. (c53x)

LAFAYETTE, 2102—Well-heated housekeeping rooms; $2, $2.50, $3, $3.50. (c67)

LAFAYETTE, 3832—Convenient front; ladies; private home. GR. 4136J. (c)

LAFAYETTE, 3218—Beautiful housekeeping, sink in kitchen; private. (c5)

LAFAYETTE, 2847—Nice, clean, warm housekeeping, $3.50, $4; with kitchenette, $5; sleeping, $2.50.

LAFAYETTE, 2903—Warm 2-room housekeeping suite; private; couple employed; $6. (c99)

LAFAYETTE, 3150 — Front sleeping or housekeeping; conveniences; $3.50.(c

LAMI, 901A—Newly furnished, steam-heated housekeeping, $3.50; sleeping, $2.50. (2)

LIBERTY, 3335—Two basement rooms and toilet; wood floor.

LOUISIANA, 1940 — Nice housekeeping room, $8. GRand 0084R.

McREE, 3621—Furnished or unfurnished; convenient to transportation; hot-water heat. (c99)

McREE, 4551—Housekeeping rooms; good heat; $3 week.

McREE, 4346—Room; modern; private home; $3; board optional. (c)

McREE, 3861A—1 or 2 bedrooms; living room, kitchen furnished; private.

MAGNOLIA, 4131—Bedroom; couple, $7.50; single, $5; meals optional. LAclede 4991. (1)

MIAMI, 3329—2 unfurnished rooms for housekeeping; heat, gas and electric furnished. (c)

MICHIGAN, 5707—Furnished housekeeping rooms; gas, heat, electric; $6; garage optional. (c2)

MICHIGAN, 5707—Furnished housekeeping rooms, gas, heat, electric; $6; garage optional. (c2)

MINNESOTA, 3003—Four rooms, downstairs; bath, furnaces; garage; rent reduced.

MISSOURI, 1401—Newly furnished light housekeeping; board optional; steam heat. (c62)

MISSOURI, 2311A—Large cozy room, $3; convenient cars, bus.

MORGANFORD, 3181 — Everything furnished; front room, bedroom, kitchen.

NEBRASKA, 2134—2 housekeeping rooms, furnished complete; light, gas, hot-water heat; adults only; private.

NEBRASKA, 2117—Large room, kitchenette; sink; range. good heat; adults. (c91)

OHIO, 1502—Housekeeping rooms; single, $3-$4; steam heat.

OREGON, 1912—Large front connecting; completely furnished; clean; hot water. (c7)

OREGON, 1913—Front connecting; sink, steam heat, phone; reasonable.

PARK, 3501—Furnished connecting housekeeping; sink, hot-water heat; very reasonable. (c91)

PARK, 3210—Furnished connecting front rooms, bath, electric, gas, $4.

ROOM — In apartment, adjoining bath; steam heat; convenient; gentlemen. GRand 7468W.

ROOM—Attractive, large; owner's home; breakfast optional; reasonable. Box G-23, Post-Dispatch.

ROOM—Refined gentleman; homelike; reference; Grand-Russell. Box G-322, P.-D. (c65)

ROOMS—2, furnished, in private flat, heat, gas and electric; middle-aged people preferred. 3736A Keokuk. (c)

ROOMS—2, well furnished; warm, clean; for gentleman or employed couple; heat, light, gas; $7. Call PR. 1481. (c99)

ROOM—In apartment near Grand-Arsenal; reasonable; quiet; private home. LA. 4170. (c)

ROOM—Southern exposure, private; lady or man; meals optional. GR. 3277W. (c99)

ROOM—Large, cheerful front; breakfast; home of mother, small daughter. LA. 6291. (c)

ROOMS—2, unfurnished; heat, light; private family; $15. GR. 0214J. (c)

ROOM—For 2; lovely home; vicinity of Grand-Russell. PRospect 2184.

ROOM—Gentleman's home facing Tower Grove Park. LA. 9979.

ROOM—Well furnished, will share kitchen with congenial couple. LA. 5748.

ROOM—Private home, for 1 or 2; reasonable. LAclede 0222. (c)

ROOMS—Light housekeeping and sleeping; cheap. CEntral 9349. (c)

ROOM—Furnished, in private home, for 1 adult. RIverside 5169J.

ROOM — Lovely, in apartment, vicinity Grand-Russell; ideal location. GR. 4330.

RUSSELL, 3656—Room with twin beds, every convenience; private home; men or couple employed; reasonable. LA. 8035. (c1)

RUSSELL, 2815—Two light housekeeping, furnished, private bath. Yl. 3826J. (c62)

RUSSELL, 4048—South; adjoining bath; private; breakfast; reasonable. (c7)

RUSSELL, 3616—Large, comfortable sleeping room, near bath; conveniences. (c3)

RUSSELL, 2728-2732—Comfortable housekeeping rooms, sinks, $3, $3.50, $4. (62)

RUSSELL, 3618A—Desirable front; steam heat; A1 transportation; reasonable.

RUSSELL, 2853—Housekeeping; children welcome; real home; modern; janitor.

RUSSELL, 2738—Two rooms; heat furnished; $25 month; maid service. (c65)

RUSSELL, 2634—Nicely furnished; small family; no other roomers; phone. (c99)

RUSSELL, 2634—Nicely furnished; small family; no other roomers; phone. (c99)

RUSSELL, 3819—Nicely furnished sleeping room; lady. GR. 4321W.

RUSSELL, 3640—Light housekeeping, with new, modern kitchenette adjoining. (c)

SHARE nice home with mother and 2 children. LA. 6768.

SHAW, 3848—Completely furnished housekeeping, connecting or single; phone GR. 9066J. (c80)

SHAW, 3860—Attractive room near bath; gentlemen; references; breakfast; garage optional. (c)

SHAW, 3923—Lovely; warm; private; 1 or 2 men. GR. 3754W. (c99)

SHENANDOAH, 3622—Large front with kitchenette, $6; large housekeeping with sink, $4. FR. 6096. (c)

SHENANDOAH, 3622—Front; Murphy bed, kitchen; apartment; also housekeeping room. (c)

SHENANDOAH, 3643B—Large front; Murphy, range; bath; warm; private; $4.

SIDNEY, 3534—Furnished housekeeping suite; very desirable; reasonable.

SIDNEY, NEAR GRAND—Lovely room; private home; reasonable. FR. 2197.

SIDNEY, 3452—Very attractive, modern; comfortable; home of 2 adults. (c)

ROOMS FOR RENT—South

ST. VINCENT, 3456—Comfortable front sleeping; private; every convenience. GR. 0758.

ST. VINCENT, 3413A—Two front housekeeping, well heated, $4.50. GR. 5118J. (c65)

ST. VINCENT, 3903—3 rooms, completely furnished; hot-water heat; adults. (c62)

ST. VINCENT, 2920—Nice sleeping room, modern; private home; meals optional.

ST. VINCENT, 3131—Room and kitchenette; nicely furnished; conveniences. (c3)

SHENANDOAH, 3952—Clean, comfortable sleeping or housekeeping room; reasonable. (c6)

TEXAS, 1628A—Kitchen, bedroom, lovely, clean, private; every convenience. (c)

THERESA, 1639 S. — Large front room, closet, kitchenette; also room with sink, range, housekeeping, oil heat; reasonable. (c61)

UTAH, 2735—Large front room, for 1 or 2; private home. LAclede 9244.

VICTOR, 3526—Nice front room, gentlemen; modern; conveniences. (c99)

VICTOR, 2112—2 neat rooms; bath, laundry; very reasonable.

VICTOR, 2026—2 furnished rooms; steam heat.

VIRGINIA, 2322—Comfortable, reasonable; gentleman; owner's home; room phone; near bath; no other roomers. (c83)

VIRGINIA, 4401—Large front room for working couple; near school. (c)

VISTA, 3557 — Front room, furnished; young couple employed. GR. 8296W. (c91)

WAVERLY PL., 1722—Sleeping room for lady; modern; reasonable; breakfast. (c)

WAVERLY, 2100—Housekeeping room; steam heat; $3; brick garage, $3.

WAVERLY PL., 2115—Nice housekeeping, sleeping room; steam heat; reasonable.

WHITTEMORE PL., 2322—Light housekeeping, connecting and sleeping room (c)

WILCOX, 4429 — 2 light housekeeping rooms; bath; all conveniences. (c)

WYOMING, 3826—Lady; large room, kitchen; all furnished; reasonable. LA. 2096. (c)

WYOMING, 3725A—Room, 1 or 2 men; constant hot water, phone. (c)

WYOMING, 3547 — Lovely south front; steam heat; 1 or 2; conveniences. (c62)

Southwest

Southwest

ARSENAL, 5363—2 completely furnished, including gas, electric, linens, dishes; adults; $3 week; private. PArk. 9490.

ARSENAL, 6035—Large, nicely furnished, facing park; private family. Hiland 0906

MAGNOLIA, 4922—Room and kitchenette, furnished, reasonable. LAclede 9677.

MILENTZ, 5046—Two furnished; separate entrance; $4.50. bungalow. (c99)

NEOSHO, 5253—Complete bedrooms, kitchenette, sleeping porch; employed couple. FLanders 7483.

ODELL, 6515—Gentleman; 2d floor front; clean, warm; quiet home.

ROOM—Housekeeping, $4; hall room, $2; modern; steam heat. 5365 Arsenal. (c)

ROOM — Large, double, private home; meals optional. Hiland 7818. (c)

ROOMS—Attractive; private; convenient; meals optional. Hiland 9596. (c1)

ROOM—For lady, private home; kitchen privileges; garage. FLanders 1136. (c62)

THOLOZAN, 7042—Light housekeeping; furnished completely; garage; reasonable. Hiland 0457. (c)

WEST, 5326—Neatly furnished rooms; single or connecting; private family.

West

WINTER is approaching. You are dissatisfied where you are. And are disgusted, because you can't find nothing suitable elsewhere. Take a look at this very large 3-room apartment in private home with everything nicely furnished, including free phone. Excellent location, and convenient transportation. Ideal for couple or young ladies. Look again, then come and be convinced. FOrest 5739.

APARTMENT—3 rooms, living room, bedroom, sun porch, kitchenette; maid service, phone, hot water continuously; beautifully furnished home. ROsedale 3950.

BARGAIN—Well-furnished 3-room efficiency; Frigidaire; $9 week. 5827 Enright. (c62)

BARTMER, 6016—3 large, well furnished front rooms; steam heat, sink. (c62)

BAYARD, 914—South rooms, $2.50-$3.50; private home; Hodiamont car. (c)

BLACKSTONE, 1158 — Large furnished room, all conveniences, man or couple; Jewish preferred. MU. 0785. (c)

BLACKSTONE, 1391—3 connecting rooms, corner sink; range, good heat; adults. (c91)

BOYLE, 721 S.—2 first floor; sink, heat, private bath; $5. (c)

CABANNE, 5005—Lovely front, sunny; large enough for complete apartment; furnished or unfurnished. FOr. 4541.

CABANNE, 5028—Nicely furnished room; private family; reasonable; good transportation.

CABANNE, 5043 — Single, double, front, southern exposure; meals optional; private.

CABANNE, 5152—Newly decorated front room; reasonable. 5110 Cates; neat; 1st floor, housekeeping.

CABANNE, 5047—Clean, light, warm housekeeping suite; hot-water heat. (c80)

CABANNE, 5111—Nicely furnished; southern exposure; private family. RO. 3757. (c99)

CABANNE, 5135—Immaculate housekeeping apartment; electric refrigeration;

SUBURBAN BOARD

ROOM AND BOARD—Home like; ideal home with mother and son; cozy; good home for right party. RI. 4540. (c2)

SUBURBAN BOARD WANTED

ROOM-BOARD Wtd.—By man; out of city limits; must be quiet. Call G-68, Post-Dispatch. (c2)

ROOMS IN SUBURBS

BASEMENT ROOMS—Lovely; cheap to congenial adults. Box T-121, P.-D.

COMPTON, 13—Ferguson; room with kitchen privileges; reasonable.

CAYOLA, 7346—Furnished room; privilege of sitting room and kitchen; reasonable. RI. 0802. (c09)

LAY RD., 1424—Private family; breakfast optional.

LEE, 5739—Couple or 2 ladies; share bungalow with lady.

ROOM—S, board optional; private home; garage; single fare downtown; reasonable. WE. 2407W. (c)

ROOM—Refined home, convenient to car; employed people. Elmwood 1168. (c)

ROOM—U. City; large, airy; private; reasonable; garage; near. PA. 0405J. (c)

WALTER, 3143 (Maplewood, Mo.)—Room and kitchenette; well furnished; convenient transportation.

ROOMS FOR RENT—COLORED

VINE GROVE, 3068—Rooms furnished or unfurnished; near car line. CO. 7725J. (c5)

CONVALESCENT HOMES

AGED and convalescent given best care; by nurse; private home. FL. 0681. (c09)

AGED or invalid to board; private home; practical nurse. Flanders 3361.

CONVALESCENT home for invalids and aged; graduate nurse. Hiland 7296. (09)

HOME CARE for convalescent and aged in registered nurse's home. BO. 3095. (c09)

INVALID to board and nurse; home of professional nurse. JEff. 2291. (c09)

NICE HOME for elderly person needing some care; private nurse. LaClede 2310. (c09)

OAKRIDGE NURSING HOME; for nervous, aged and invalids. MUHeurtz 3228. (c5)

SUNNY ROOM—Excellent food. Nursing care; sick or elderly person; private home of registered nurse. PA. 3072M.

ROOMMATES WANTED AND APARTMENTS SHARED

ATTRACTIVE — Share with right party; ideal surroundings. PArkview 4695. (c2)

CONGENIAL girl to share Granada apartment; phone after 12 a. m. River. 9081.

COUPLE Wtd.—With furniture, to share 5-room flat; with owner; reserving room for self and 2 others; rent free. Box G-68, Post-Dispatch. (c)

COUPLE—To share 4-room modern cottage; heat, light, gas furnished. MU. 7276 (c83)

COUPLE Wtd.—To share beautiful 5-room bungalow; must have references. Box C-76, Post-Dispatch. (c5)

EMPLOYED GIRL—To share beautifully furnished apartment. Cabany 7754.

GENTLEMAN share efficiency; central location; Catholic preferred; very reasonable. Box T-335, Post-Dispatch.

GIRL—To share attractive apartment. PArkview 4086J. (c09)

GIRL—To share bedroom apartment or rent room. FOrest 7375. (c)

GIRL—Roommate to share nice apartment, $2.50 week. ROsedale 3813. (c)

KINGSBURY, 5737—Share apartment or board 3; fine meals. PA. 3374W. (c)

LADIES—2; share cheerful apt. with congenial lady; ideal. 4203 Shenandoah. (...)

LADY will share lovely bedroom apartment, 5617 Clemens, Cabany 0346R, Sunday evenings. (c09)

LADY—Employed, to share apartment. Call PA. 2822J. (c)

LOVELY steam-heated home; 1 or 2 rooms; kitchenette, private bath; furnished or unfurnished. FOrest 4541.

MAPLE, 5863 (Apt. 22)—Couple or two refined girls; homelike; reasonable.(c83)

ROOM—Lovely, south, in apartment; meals, twin beds, steam heat, adjoining bath; $7.50. FRospect 3093. (c)

ROOMMATE Wtd.—Room, 2 refined gentlemen or couple; private bungalow. LAclede 2310. (c)

ROOMMATES Wtd.—1 or 2 girls to share apartment-flat; reasonable. GR. 7135J.

RUSSELL, 3072—Lady to share beautiful 4-room apartment; private bedroom; studio bed; $25. PRos. 1024. (c)

SHARE modern 5-room flat; references; near Lake Forest. Box G-16, P.-D. (c)

UNUSUAL opportunity business girl share efficiency. West; reasonable. LA. 4923M

WILL SHARE or sublease delightfully arranged apartment, congenial atmosphere; reasonable; 1 block 3 car lines. PA.4718.

WILL share lovely home in West End; two baths, all conveniences; best of food; with 2 or 3; not a boarding house. CAbany 1040.

WILL SHARE my cozy flat with lady employed; low rent. FL. 4253. (c83)

WILL SHARE apartment with congenial young lady employed. Cabany 7991W.

YOUNG LADY employed, to share newly room; private; convenient; meals; $5. Box N-125, Post-Dispatch. (c)

ROOMS AND BOARD WANTED

ROOM AND BOARD Wtd.—Young lady attending school, in exchange for services, mornings and evenings. Phone Monday, NE. 0000. (c)

ROOM AND BOARD Wtd.—Mother and 2 sons; N. W. neighborhood; reasonable. Give particulars. Box G-189, P.-D.

ROOM, BOARD Wtd.—Lady employed; west of Kingshighway; near Delmar line. FL. 0071. (c)

SOUTH SIDE—Young lady employed; private; no other roomers or boarders. Box T-141, Post-Dispatch.

MAN and boy, 12; private family; south; reasonable. Box T-10, Post-Dispatch.

ROOMS WANTED

BUSINESS WOMAN wants room in refined apartment home. Box T-19, Post-Dis.

DESIRABLE—Unfurnished; bath, kitchenette; Delmar west of Union. Box T-20, Post-Dispatch.

GENTLEMAN wants room in small private home; no other roomers. State terms. Box T-203, Post-Dispatch.

ROOMS Wtd.—S, unfurnished; private family; well heated; consider evening meal, for two; state full particulars. Box T-333, Post-Dispatch.

ROOM Wtd.—Furnished or unfurnished; some kitchen privileges; give phone number; reasonable; lady. Box T-22, Post-Dispatch.

ROOM Wtd.—Lady; bedroom, kitchen, unfurnished; private Catholic family, near Our Lady of Sorrows. Box G-163, P.-D.

ROOM Wtd.—By refined young gentleman in young, congenial home. Box T-372, Post-Dispatch.

ROOMS Wtd.—3 housekeeping; not over $40. Box G-171, Post-Dispatch.

ROOM Wtd.—Unfurnished; 35 month. Hiland 2945.

ROOM Wtd.—By young lady; on South Side; $2 week. Box G-61, P.-D. (c5)

CHILDREN WANTED TO BOARD

PRIVATE modern county home; $2.75 week, including laundry; good food; care; ideal surroundings. WAlnut 360. (c09)

SMALL CHILD Wtd.—To board, mother's care; substantial food. Call RI. 0837. (c5)

SUBURBAN BOARD—For children; best care; proper foods; reasonable; on car line. Call 0783.

SUBURBAN BOARD for children; best of care; $2 week. STerling 0783. (c09)

SUBURBAN BOARD for children; best care; $2 week. STerling 0783. (c09)

WILL board 2 children; mother's care. FL. 6070. (c83)

Choose the medium most persons read to find the losers of lost articles. That medium in St. Louis is the POST-DISPATCH. Call MAin

HOTELS

Beautifully Furnished Room and Bath

$10 Wk.—$35 Mo.

By Lindell-Locust Bus, 12 minutes to downtown, 2 minutes to Grand ave. cars; also Forest Park. Convenient stores, garage, parking space.

7-Story, Fireproof, 24-Hour Elevator and Telephone Service

Cedric Shaw

The WINDSOR, 4209 Lindell

(c09)

St. Andrews

HOTEL

Beautifully furnished room and bath.

$1.50 DAY $7.00 WK.

HEART OF DOWNTOWN

413-14 PINE (c98)

PARK MANOR HOTEL

5969 PERSHING AV.

OVERLOOKING FOREST PARK

Seven different types of rooms and suites to suit any purse you can afford. Transient and permanent. (c91)

ALBANY HOTEL

4573 Page bl.; greatly reduced rates; quiet, attractive. HOmedale 2631. (c)

EMPRESS RIALTO HOTEL, 3534 Olive st. Steam heat, hot water; $4 per week and up; $1 per day and up; theater and tourists' home. FRanklin 8256. (c09)

BELNAP HOTEL, 4365 Olive; 3-room suts; newly furnished rooms; $4, $5, $6. FR. 7802. (c09)

ALCAZAR HOTEL, 3187 Locust—Lowest weekly rate in city, 75c daily; garage. (c9)

GRAN-DELL HOTEL, 50c single or double, shower bath. 3623 Delmar bl. (c)

HOTEL TAYLOR—Weekly rates, $3 up. 920 North Taylor, JEfferson 8450. (c2)

MODEL HOTEL—Market at 15th st.; rates, daily $1 up, weekly $4 up; desirable patronage solicited. GA. 0474. (99)

APARTMENTS

APARTMENTS FOR RENT

Central

WALNUT, 2850—Four large rooms, bath, electric; fine condition; $22.50.

North

Fireproof apartments conveniently located to schools, churches, transportation; ½ block from Fairground Park. See building northeast corner Spring and Palm. Manager 3637 Palm, 1st floor east.

DUBINSKY REALTY CO.

GRAND, 2301 N.—4-room efficiency, heat, light, gas, refrigeration, janitor service; $40; first floor. FR. 8068.

GREEN LEA PL., 4008—Beautiful 4-room apartment; heat, janitor service; refrigeration, light, gas furnished. Open. ANDERSON-STOCKE-BUERMANN.

HEBERT, 3740—4-room efficiency; heat, hot water, janitor service, Frigidaire.

S. W. COR. LEXINGTON AND LAMBDIN—3-room efficiency, refrigeration and brick garage; rent $30 and $32.50. Apply manager.

MULLANPHY, 3118—2 and 3 rooms; steam heat, hot water, tub and shower; janitor service; one month free. RI. 0000.

ST. LOUIS, 3861—Efficiency apt.; Frigidaire; parking space, $35 and up.

WEST ST. LOUIS TRUST CO., FR. 9461

ST. LOUIS, 3529—3-room efficiencies; heat and janitor service.

TWENTIETH, 4005 N.—Corner Grand; modern, steam-heated, $32.50 to $35.

4412-22 W. FLORISSANT

Three, four and five room efficiencies; just opposite O'Fallon Park; heat, refrigeration and janitor service; low rentals. See manager in building. (c99)

O'FALLON PARK APARTMENT

4405 W. Florissant; 4-r.; $45. 5-r. rooms, newly decorated; heat and janitor service; for low rental call

HARTWIG-DISCHINGER. FRanklin 3943.

Northwest

Most beautiful apartments in Northwest St. Louis; 1-room efficiency; modern in every respect. See these for real values. 5469 N. KINGSHIGHWAY. Janitor on premises.

DUBINSKY REALTY CO.

INSPECT THESE BEAUTIFUL APARTMENTS

4544 N. KINGSHIGHWAY

JUST NORTH VIADUCT

Bus in front of door to downtown; containing 4 rooms, bath, with bed, bedroom, dinette and kitchenette; tile shower bath; reduced rentals; decorations to suit tenant on premises. COlfax 8096J. Colfax 4067.

ONLY ONE VACANCY LEFT

4627 Carter av., dandy 4-room efficiency apartment, janitor service, heat, furnished; electric refrigeration; newly decorated; perfect living. (c)

KNICKMEYER-FLEER, COlfax 3426.

CLARA, 3423 N.—3-room efficiencies, $30 and $32.50. Apply janitor.

R. A. THOMPSON R. CO., 3872 Delmar.

CLARA, 3816—Rented 3-room efficiency; janitor; $30. RAMP. Cabanne 6042.

CLAYTON, 6356—2 rooms, newly decorated; bungalow; 3 garages; rent reduced $42.

GREER, 4341.

COZY SUITE, $16

Large front, 2 connecting rooms, adjoining bath, hot water heating system.

KENNERLY, 3814-16—3-room efficiency; screened porch; garage; strictly modern; newly decorated; $30. PArkview 5713M.

MARCUS, 3071—5 rooms, garage; heat; hot water, Frigidaire, $35. FR. 0426.

Rent Reduced to $35

5520 Natural Bridge; consisting of living rooms, kitchen, dressing room; heat, light, gas and refrigeration included; open

EUGENE J. ALTHEIMER, WILLIAMS & CALMER, INC., 817 Chestnut.

NATURAL BRIDGE, 5564—Four and five room efficiency, $30 to $45; heat.

KENNEY-TOELLE, 3506 N. Br. MU. 7370

3924 NORTH KINGSHIGHWAY St.

Apartments consist of craftex living room with refrigerator, dinette, kitchenette, bedroom; all built-in features; heat, electric refrigeration and janitor service.

NORTHLAND, 4705A—New, strictly modern, 4 light rooms, pantry, $25. (c)

QUEENS, 5302—5 rooms, heat; garage; refrigeration. COlfax 6153R.

UNION, 2915—3-room efficiency, tile bath, Murphy bed; heat, light, gas, refrigeration and janitor; $37.50 and $38. RY. 6762.

WABADA 5135—Heat, 4 rooms, Murphy; hot water. Frigidaire; porch; adults; $40

4906 WEST FLORISSANT AVENUE

Living room, dinette, kitchenette, bedroom; all built-in features; tile bath with shower; heat, electric refrigeration and janitor service. Manager, 4910, Apt. A.

EFFICIENCY APARTMENTS

3458 WILLIAMS, AT NATURAL BRIDGE.

Just redecorated; these attractive efficiency apartments must be seen to be appreciated; reasonable rent. See manager or call

FRANCISCUS REALTY COMPANY.

504 Chestnut st. MAin 4407.

South

DO YOU REMEMBER

The Beautiful New Apartments at the N. W. Corner of Grand & Gravois (3747)

SPRUNG & DUNNICK

These are now several choice apartments available at reduced rentals, consisting of living room, bedroom, kitchenette, dinette, tile bath and shower; heated garage. M. MAYER, PR. 3314-1415.

RENTS REDUCED—INVESTIGATE

4048 Gravois; 4-room efficiency; $37.50; $42.50. 2814 S. Compton, 3-room efficiency, $37.50. LAc. 9543.

APARTMENTS FOR RENT

South

Holly Hills Apartments

3641-61 BATES ST.

(2300 ft., 1 block east of Grand)

GROVER CLEVELAND APTS.

3521-37 HINGHAM AV.

(2300 ft., ½ block east of Grand)

4-5 room efficiency apartments; Murphy bed, refrigeration, heat, gas stove, laundry room; janitor service furnished. Caretaker on premises, or call

FREDERER, 2610 Gravois. FRos. 1519

4728-36 ALABAMA

4-room efficiency, with bedroom; heat; refrigeration; janitor service furnished. See manager apartment No. 22, 4736 Alabama.

A. MAYER BLDG. & REALTY CO., 3648 S. Grand. PRospect 3534.

ARSENAL, 3541-43 — 5 rooms; hardwood floors; heat, hot water, janitor service; concession. Key at tailor.

ARSENAL, 4500—In basement, 3 rooms, bath; waterproof walls; heat furnished. (c1)

ARSENAL, 4808—5 rooms, janitor, heat, garage; $50. FL. 2562. (c09)

1022-1028 BATES ST.

BATES COURT APARTMENTS

BLOCK EAST OF GRAND

Living room with roll-away bed, bedroom, dinette, kitchen, bath, shower; refrigeration; gas, electric; most reasonable rent in South St. Louis; conveniently located to transportation, schools, churches and shopping district

Manager today. 1026 Bates

FREDERER, 2610 GRAVOIS. FR. 1519

3616 CASTLEMAN

See these beautiful, modern six-room apartments; best exposures; unusual bargains, $70 and $75.

O. PANGBURN, 3733 Delmar. CA. 4400. (c62)

CASTLEMAN, 4444 (at Alfred)—4 lovely rooms, heat, light, refrigeration; $32.50. DOUGHERTY R. CO.

CLEVELAND, 4365-75—Attractive 4 or 5 rooms; refrigeration; garage; reduced. (c9)

COMPTON, 3216—Crafter, 4-room efficiency; Gravois bus. Roosevelt High.

DE TONTY, 3842—4 rooms, sun parlor; heat, janitor, refrigeration; reasonable. GRand 1794. (c)

DEWEY, 5821 (Holly Hills)—4 rooms, rollaway bed, refrigeration and heat furnished; newly decorated. Riv. 8038. (c09)

THE BEST AVAILABLE

3851 Dunsten; beautiful large kitchenette, dinette, full bedrooms, living room, all-tile bath, shower, refrigeration, craftex walls. See janitor or CE. 6818.

4219-4225 Ellenwood Ave.

(GRAVOIS AT 4500)

FRONT APARTMENTS, SOUTH-SUN EXPOSURE, RENT $32.50

3 rooms, 4 efficiency, craftex living room, in-a-door bed, large bedroom; hall block from Cherokee car line; heat and janitor service. See owner on premises. 4235 Ellenwood avenue.

RENTS REDUCED

Granada Apt., 4209 Ellenwood; Frigidaire, heat, gas, electric furnished. RI. 4409. (c83)

FLAD, 3916—4 and 5 room apartments, second floor; heat, hot water, electric, Frigidaire, Murphy bed, janitor service.

FLAD, 4564—3 and 5 rooms, bright, cheerful, attractively decorated; $35 up. (c99)

Grand and Osage, N. E. Cor.

PASADENA APARTMENTS

Lovely 4 rooms, also 6-room apartment at reduced rental; gas, electric, refrigeration, heat, janitor service, etc., included; excellent condition; must be seen to be appreciated; key with janitor.

PARKERSBURG-REALTY CO., 113 Chestnut. (c)

GRAND-CONNECTICUT.

Connecticut at Grand.

Attractive five-room apartment; including General Electric refrigeration.

HEMMELMANN-SPACKLER R. E. CO., 701 CHESTNUT.

4 ROOMS, $35.00

3519 S. Grand; heat and janitor; cheapest rent on South Side.

FEYDT, 3523 S. GRAND. LA. 3941.

GRAND, 2808 S.— Efficiencies; refrigeration, gas, electric, $40 up; 4-and-5 rooms, fireproof garage. See janitor. (c)

GRAND, 3258 S.—Four modern rooms, refrigeration, reduced. MAin 1836. (c62)

SAHARA APTS.—Gravois and Hillsdale; 3 and 4 rooms; rent very reasonable; everything included; out-door sleeping.

GRAVOIS, 4041—NEW 4-ROOM EFFICIENCY, ELECTRICAL REFRIGERATION, ATTRACTIVE RENTAL. (c4)

HUMPHREY, 3633—3d floor, 6 rooms; decorated; refrigeration; see janitor. (c)

HYDRAULIC, 4032—3 rooms, heat, refrigeration, janitor service; $37.50. HOLLY HILLS, 3624 S. Grand. RI. 7117

LAFAYETTE, 3879—4 rooms, sun parlor; refrigeration; modern; janitor; low rent. Property Management Corp., 406 (c3)

LAFAYETTE, 3632 — 4 rooms, sunroom; open front porch; Frigidaire; janitor service. OTTO TIETJENS, 723 Chestnut.

LAFAYETTE, 3672—4 rooms, sunroom, bed; Frigidaire, garage; big reduction. AUG. B. GERLING R. CO., 722 Chestnut.

LAFAYETTE, 3800—Beautiful, modern, all conveniences, low rent; one vacancy. See janitor. (62)

KEOKUK AND SPRING — Northwest corner, four rooms, $40; elegant new apartments, with all modern conveniences, including refrigeration, HEMMELMANN-SPACKLER R. E. CO., 701 Chestnut.

KEOKUK, 3711—3d east, 4 rooms; gas, BRht, heat, refrigeration, etc.; $40. ANDERSON-STOCKE-BUERMANN.

KEOKUK, 3801-03—3 room efficiency, reduced, near school, bus. LA. 5094.

KEOKUK, 3810—Large corner apartment, all conveniences; reasonable. PRos. 4458 (c1)

KEOKUK, 3807—4 and 5 room efficiencies; reduced rent; immediate possession.

LACKLAND, 3117A—Three rooms; modern; A1 condition; with garage, $27.

LAFAYETTE, 3011—5 rooms, refrigeration; beautiful grounds. Reduced from $75 to $50. See today. MAin 1953. (c62)

LAFAYETTE, 3447—3d floor east, 4 large rooms and garage, $55. CH. 8452. BY HIEMENZ R. CO., 614 Chestnut.

LAFAYETTE, 3900B—4 rooms, sunroom, reception hall; modern. Hiland 6338. (c80)

LAWRENCE, 1719-29—3-room efficiencies, includes electric, gas stove, refrigerator, bed; cut $35-$37.50-$40. Groebl&Senniger.

McREE, 4166-70—Large 6-room efficiency; in-a-door bed; reduced; $27.50. NE. 0810.

MAGNOLIA, 3855—Opposite Tower Grove Park; 5 rooms, sunroom; heat, janitor, refrigeration, $42.50. Chestnut 4089.

MERAMEC, 3605—Apt. 3 and 4 rooms; comfortable winter quarters; all latest conveniences; also large porch.

MERAMEC, 4021-27—Modern 4-room efficiency; rent reduced. See manager.

Big Rent Reductions

4826 MORGANFORD RD.

Biggest rental bargains, corner Elmwood; 4 large rooms, 5 efficiency, Murphy bed, heat, janitor, refrigeration; caretaker on premises.

FEDERER, 2610 Gravois. FRospect 1519

HEAT FURNISHED

4733 MORGANFORD AND WALLACE

(One block north of Delor st.)

Modern 4-room efficiency with bedrooms refrigeration, janitor service. Manager, apartment 14. Riverside 3500M.

A. MAYER BLDG. & REALTY CO.

3648 S. Grand. PRospect 3514.

NEOSHO, 4256—5-room efficiency, oil heat, janitor service, indoor bed; kitchen furnished; garage, low rent. (c)

NEOSHO, 4215—4-room efficiency; heat, refrigeration, janitor. PRos. 9408. (c99)

NEOSHO, 4236—Beautiful 4-room efficiency; heat, light, gas. Riv. 6003M.

NEOSH, 4246—New, all conveniences; low rent. Phone Riverside 0276. (c2)

RUSSELL PL. AND OLEATHA

Modern new efficiency, fireproof building apartment; consists of living room, in-a-door bed, kitchenette, dinette, dressing room and bath; $37.50; Arsenal bus stops at corner. PRAUER 6419.

RUSSELL, 4464—At Shaw's Garden; see this beautiful full 4-room 6-room efficiency 3d floor apartment; heat, refrigeration, gas stove; very low reduced rental; see janitor. FL. 1944. (c62)

RUSSELL, 4172—4 rooms, sunroom; heat, janitor service; refrigeration; garage. GRand 2822W.

RUSSELL, 3303—4-5 rooms, adjusted rentals; free refrigeration. Apply janitor (c83)

RUSSELL, 3300—3-4-5 room apartment; gas, electric, refrigeration; see janitor.

SHENANDOAH, 3405 (1st floor)—5 full-size rooms; heat, refrigeration, gas stove, garage, janitor service.

MAGANN REALTY CO. LA. 6248.

APARTMENTS FOR RENT

West

THE CONGRESS

HOTEL

ON UNION BLVD. AT PERSHING

Single rooms; large or small efficiency apartments, furnished or unfurnished.

PROPERLY ADJUSTED RENTALS

THE SENATE

ON UNION BLVD. AT PERSHING

2 to 5 room full-size dining room apartments.

PHONE FOREST 7044

RENTAL VALUES that amaze HOME SEEKERS

3 to 5 ROOM KITCHENETTE APARTMENTS

Furnished or Unfurnished

LUXURIOUS Yet ECONOMICAL

With all the conveniences of a smart hotel.

One 4-room studio apartment now available.

Excellent dining room.

THE EMBASSY

830 N. UNION FOREST 7138.

THE UTMOST IN VALUE



Apartments and Restaurant

On Forest Park

Hotel Rooms and Suites

with Pullman Kitchenettes

HOTEL ROOMS with Bath, from $45 and up per month. Also

Apartments

At Reasonable Rentals

Furnished or Unfurnished Available By Day, Week or Month.

Excellent Dining Room.

BRANSCOME HOTEL

6370 Pershing Ave. ROsedale 4000

South

3615-19 SHENANDOAH AV.

Very attractive four-room apartments, electric refrigeration, heat and janitor service; HEMMELMANN-SPACKLER R. E. CO., 701 Chestnut.

SPRING, 3862 S.—New, up-to-date apartments; living-room, bedroom, dinette; kitchenette; all modern conveniences; reasonable rent.

SPRING, 1642—4 rooms, sun parlor, Murphy bed, Frigidaire, heat, janitor.

THERESA, 1636 S.—In-a-door bed; first floor; 4 light rooms; Frigidaire. BY HY. HIEMENZ R. CO., 614 Chestnut.

THIRTY-NINTH AND McREE—Southeast corner; 3-4 room apartments; electric refrigeration; $42 and $45. Janitor service. MULLIN-WALTERS REALTY CO., INC.

THIRTY-NINTH AND BOTANICAL (S. E. Cor.)—Reduced; 5 large, light, airy rooms; free refrigeration. (c99)

THURMAN, 2217—2d floor north; four rooms, modern throughout; heat furnished, electric refrigeration and janitor service all year round; rent $30 per month. Call PATRICK J. REGAN. MAin 4492.

THURMAN, 2241A — 4 rooms, modern throughout; heat furnished; electric refrigeration and janitor service; all year round. Call PATRICK J. REGAN, Main 4492.

VIRGINIA, 4242—6 rooms, bath, electric refrigeration, heat; garage.

H. A. BROWN & CO., MA. 4551.

VIRGINIA (Corner Delor)—New, modern, all conveniences; low rent; one vacancy. Hudson 0856. (62)

WYOMING, 3542—Five rooms, sun parlor; heat and refrigerator furnished. (c99)

Southwest

TEACHERS, STOP AND LISTEN

LIVE IN THE NEW LA MARIA

Winona and Hereford; each unit a miniature home; gas, electric furnished; steam heated, janitor service; refrigeration; reasonable; open evenings. (c99)

BANCROFT, 5315—Attractive 3 rooms, decorate to suit. FOr. 5080.

ONLY 1 LEFT—LOWEST RENT EVER

4954 Chippewa; ½ block west of Kingshighway, corner apartment; includes bedroom, living room, dining room and kitchen. Open. PL. 1515.

CHRISTY BL., 5024—4715 Wilcox; beautiful 4-room efficiency apartment; surrounded by park; rent most reasonable in city; manager on premises. ROYAL BLDG. & REALTY CO., FOr. 4211 (c44)

EICHELBERGER, 4974—3-4 rooms, stove; refrigeration; oil burner; reduced. HI. 1472.

LANSDOWNE, 4905—3 large rooms; heat, refrigeration, janitor; reasonable. LAclede 4313.

LAWN, 3517—1 block west of Kingshighway, 4 large rooms, screened porch, heat, refrigeration. Flanders 5065. (c99)

LAWN, 4537—3-4 room efficiency with-derful location; rent reasonable. OPEN.

4909 LINDENWOOD AVENUE

Efficiency apartments of 3, 4, 5 rooms; every convenience; heat, light, gas, electric refrigeration and janitor service included in the low rental. Manager, Apt. 2

PARKER, 4921 — Living room, dinette, bedroom, small bedroom, kitchenette, in-a-door bed, steam heat, janitor, gas range, refrigeration; garage; $45. PR. 8051. (c83)

POTOMAC, 4913—4 rooms, heat, refrigeration; garage. PR. 3193.

REBER PL., 4906—6 rooms, heat and hot water furnished; garage. (c7)

SUTHERLAND, 5331—5 rooms, bungalow-flat, up or down; rent reduced to $25.

JUST ONE LEFT FOR $25

4904 Theresa (corner Kingshighway), 4-room efficiency, heat, hot water, refrigeration, Murphy bed; don't miss this.

DOUGHERTY R. E. CO., 109 N. 7th.

4919 WINONA

3 rooms, modern; rent reduced to $25. FEYDT, 3523 S. Grand. LA. 3941.

WINONA, 4905—3 and 4 rooms, range, refrigeration; heat, janitor service, $37.50 and $42.50. Open. Victor 2325.

West

8 ROOMS AND 2 BATHS

5 BED ROOMS, $80 AND $85

See These Modern Apartments

627 Clara, just south of Delmar; new electric and plumbing fixtures, stoves and refrigeration; linoleum cemented in kitchen floor; tiled walls in bath, with shower. EUGENE J. ALTHEIMER, WILLIAMS & CALMER, INC., 817 Chestnut

NOW! LOWER RENTS!

6722 CLAYTON—Two blocks east of Skinker; 4 and 5 room efficiency; very desirable and convenient.

5749 ENRIGHT (corner Goodfellow) — New, fireproof; modern.

Inducement to good tenants.

JACOB SUBIN & SONS, Central 1134.

CROMWELL

5 ROOMS, 2 FULL BEDROOMS, TILE BATH WITH SHOWER, ELECTRIC REFRIGERATOR, FOR PARTICULAR PEOPLE WHO DESIRE PLEASANT SURROUNDINGS WITH REASONABLE RENT. 5304-72 CABANNE. FOR. 0353.

APARTMENTS FOR RENT

West

YOUR CHOICE OF APARTMENTS

5320 WATERMAN—Tile Oxford; 9 rooms, 3 baths; two in colored tile; reception hall, butler's pantry, electric refrigeration.

480 FURSUE—University Hills; 6 rooms, 2 baths; beautiful building and environment. Rent only $115.00.

7511 PERSHING—5 rooms, bath; refrigeration, heat and janitor service; garage. Rent $65.00.

6302 N. ROSEBURY—4 rooms, reception hall, tile bath; two in-a-door beds if desired; electric refrigeration. Rent only $50.00.

322 N. BOYLE—5 rooms; heat, janitor service and refrigeration. Rent $45.

7211 RICHMOND — Maplewood; 5 rooms, bath, electric refrigeration; will redecorate. Rent $40; garage if desired.

2304 BIG BEND — Maplewood; 4 rooms, bath, electric refrigeration; light and airy. Rent $32.50.

320 UNION—The Oxford; sublease; 8 rooms, 3 baths; two in sunroyn; reception hall, butler's pantry; electric refrigeration.

5530 WATERMAN—6 large rooms, sleeping porch; tile bath, electric refrigeration; will decorate.

6356 MARYLAND—7 rooms and bath; heat and janitor service; electric refrigeration. Rent $60.00.

527 CLARA—7 rooms and bath; electric refrigeration; convenient and desirable neighborhood. Rent only $55.00.

6301 S. ROSEBURY—3 rooms, dressing room, tile bath, electric refrigeration; 2 in-a-door beds if desired. Rent $50.00.

1149 UNION—6 large rooms; heat and janitor service; decorations to suit. Rent $35.00.

GIRALDIN BROS. R. E. CO.

813 CHESTNUT ST.

ABERDEEN

BELLEVUE

COLCHESTER

DEVONSHIRE

EFFICIENCY **ELLINGTON**

4-16-19-20 Kingshighway

FACING FOREST PARK

$175 TO $50 PER MONTH

Including Light, Gas and Refrigeration. Elevator Service to Garage.

P. H. MILLER, Mgr., ROsedale 2955. (c99)

The CARLETON

4616 LINDELL BLVD.

A Residential HOTEL

for a select clientele.

THE identity of good taste, and service that functions with a quiet efficiency perfected through experience, have won a special reputation for these apartments.

3 to 6 Rooms. Furnished and Unfurnished, including garage.

BEAUTIFULLY FURNISHED HOTEL ROOMS

MAYFLOWER APT., 605 CLARA AV. Centrally Located; Three, Five and Seven-Room Efficiency. Newly Furnished or Unfurnished With or Without Maid Service Spacious lobby, elevator & desk service

Resident manager — Rents $45 and up

OREON E. AND R. G. SCOTT, 800 Chestnut street

KINGSBURY

5921 CLARA (Head of Kingsbury Pl.) Eight rooms, three baths.

DOUGLAS LOAN & INVEST. CO.

Garfield 1227. 504 SECURITY BLDG. (c99)

6633 KINGSBURY

Six large rooms and solarium; exceptionally decorated; large front and rear porches; open for inspection; reduced rent.

W. R. SHELP & CO.

Chestnut 1238. 1014 Locust

MAJESTIC APTS.

5079 Waterman—Very attractive 5-room efficiency; fully carpeted. See manager.

PERSHING, 7324—8 rooms, garage. 1st floor; convenient, modern, reasonable rent.

CORNET & ZEIBIG, MAin 4360.

BEAUTIFUL APARTMENT.

FOR THE DISCRIMINATING

IN BLUE RIDGE TERRACE.

7510 Parkdale; new first floor; 5 large rooms, rollaway bed, Frigidaire, bath and separate toilet; vacuum heat; garage; janitor service; open.

HAASE REALTY CO., 921 CHESTNUT. PHONE MAIN 4834.

THE Broadmoor

Arrangement and decoration. Complete new kitchen. Beautiful floors. Exceptional value.

5399 Pershing (c99)

$12.00 PER MONTH

AND UP.

2, 3 AND 4 ROOMS.

Heat, hot water; large back yard; 4001 Delmar, southern exposure.

V. C. McKENZIE CO., MAIN 4124.

Attractive apartments on corner of Pershing and Shirley drive; 5 rooms, studio living room, vitrolite kitchen and bath; $75.

3151 S. HANLEY RD.

WANSTRATH REALTY CO. CE. 2940

ONLY $25.00

HEAT FURNISHED

Also hot water and janitor service; 3 large rooms, bath, laundry, porch. No. 2 N. Boyle. WENSLICK, CH. 6909. (c83)

Look—See If You Can Beat This Rate. 4008, 4010 and 4012 W. Kamphlough, 3d fl., 5 rooms, thoroughly decorated; refrigeration, steam heat, janitor service; rent greatly reduced; open. (c99)

PARTICULARLY DESIRABLE

5-room apartment, 5500 Delmar; beautifully decorated in oil; reasonable rent. HEMMELMANN-SPACKLER R. E. CO., 701 Chestnut st.

AMHERST PL., 1215 — 6 rooms, reduced rent, janitor, heat, hot water, refrigeration.

APARTMENT—5 rooms, 6357 University Dr., opposite Washington U.; rent $50. SLONIM REALTY CO., 8150A Chestnut. Cabany 5965. (c5)

APARTMENT—Exclusive, new, everything best; oil burner, refrigeration; 2 blocks from Washington U.; beautifully located; must be seen. 7128 Forsythe.

ATTRACTIVE price to fit your purse; 3-4 rms.; quiet. 5617 Clemens. Park. 431?2 (c7)

APARTMENTS—4-5 rooms, $30 to $37.50; heat, hot water. FOrest 6894. (c7)

APARTMENTS—5 large rooms, sun parlor; refrigeration; low rent. CA. 5044R. (c99)

BARTMER, 5852—First and third; 4 large rooms, sunroom, in-a-door bed, electric refrigerator; large yard; $47.50 up. (c99)

BAYARD, 905—New, 3 rooms, tile bath, heat, janitor service, reduced $32.50.(c)

BEACH, 938—Modern 5 rooms, steam heat, electric refrigeration; Cabanne district; A1 condition, CAbany 5490R.(

Well Located Apartments

N. E. Cor. Belt and Vernon

3, 4 or 5 rooms; electric refrigeration; open porches; all in first-class condition; open for inspection. CHestnut 4545.

EUGENE J. ALTHEIMER, WILLIAMS & CALMER, INC., 817 Chestnut.

BELT, 917—5 large rooms, screened porch, Frigidaire; will decorate to suit tenant; low rent.

BELT, 730—3d floor, 7 rooms, Frigidaire; rent a bargain; inquire 724 Belt, Barsak. Forest 9025. (c99)

VERY CHOICE APT.

1165 Blackstone, 2d floor; 6 beautiful rooms; crystal chandeliers; reasonable to responsible party. CHe. 1334 or GR. 9264. (c99)

BLAINE, 4043-51 (41-00)—3-4 rooms, Frigidaire, $25 $30. (c)

BOYLE, 17-17A—4-5 rooms, heat, janitor; will accept best offer. GRand 7513W. (c1)

HENRY R. WEISELS CO.

8th and Chestnut, Chestnut 4000.

Price, Location, Service.

If you are interested in reducing your present rental, inspect the following apartments:

From $32.50 to $47.50.

7157A-61A Lansdowne (Maplewood), 3 and 4 room efficiency.

5722 Kingsbury, 3-room efficiency.

5736-42 Page, 4 rooms; bath.

6306 Kingsbury, 3-room apt.; light, gas.

11 S. Hanley, near Laclede, 2d fl., 5 r.

From $20 to $37.50.

5327 Sullivan, 5 rooms; bath.

6327 Delmar, 2d east, 6 rooms, bath.

6262 Labadie, 2d west, 5 rooms, bath.

6256 Kingsland, 3-room apt., heat, gas.

6253 Delmar, 2d east, 5 rooms; bath.

6119 Pershing (Maplewood), 5 rooms.

5905 Lafayette, 6 rooms, bath.

From $20 to $70.

5336-3? Delmar, 3 & 4 rms., light, gas.

From $20 to $125.

6195 Pershing, 3d floor, 6 rooms, bath.

6196 Pershing, 3 rooms, 2 baths.

4462 McPherson (Kingsbury Hall); 5 and 6 rooms, 2 baths.

From $175 to $200.

4631 Lindell (Chase Apts.), 6 rooms, 2 bath, garage.

6925 W. Pine, 9 rooms, 3 baths, gar.

RENT REDUCED

6062 Cates av., east of Hodiamont. See this beautiful apartment four-room efficiencies; rents very low.

ROYAL BLDG. & REALTY CO., FOr. 4211. (c76)

CATES, 5806—Six rooms, bungalow style; craftex walls, low rent. (c

If You Are Wanting to Rent, Buy or Trade a Home or Apartment—Here Is Your Opportunity

Choice Properties from the Lists of Leading South St. Louis Realty Men

You're Looking for Value—Not Price
Here Are Offerings of Real Value
Open Today—See Them

3980-82 DELOR ST. Brick bungalow; 5 large rooms; public grade and Catholic parochial and high school. Open every night this week.

4005 DELOR ST. 6-room brick bungalow; an excellent home, at a price that will make you a profit. Open.

6805 OR 6807 PARKWOOD PLACE 6 rooms, brick; ultra modern; just north of Lowbourough, one block west of Morganford. Trades will be considered.

3957 HAMPTON BOUL. 5-room brick bungalow, at a price you can afford.

2507 WINNEBAGO 4-room brick cottage, right at Grand Boul. Convenient to many car lines.

4608 AND 4632 TIEMAN 4 and 5 room bungalows, modern large lots, finest in the county for the price. $200 on Gravois, 3 blocks east.

2431 MACKLIND AV. 5-room brick bungalow, right at school. See today, then make offer.

3321 NORMA COURT One Block South of Fyler One Block West of Watson 7 rooms, tile bath, steam heat, tile roof; garage; a real buy. Open.

FEDERER, 2610 Gravois PR. 1519

EXCEPTIONAL VALUES

FLATS FOR RENT—SOUTH

5053 CORONADO—Holly Hills; 4 rooms; very modern; excellent location as to school, church and transportation.
4215 S. GRAND—5 rooms and bath; very modern; garage; hot-water heat.
4618 N. JEFFERSON—6 rooms; bath, furnace. Excellent location for doctor.
4157 LAFAYETTE—3 rooms, kitchenette, bath, furnace; rent reduced.
4521 PENNSYLVANIA—4 rooms, bath, furnace, garage; very modern.
4327 THOLOZAN—3 rooms, bath, furnace; very modern.

FLATS FOR RENT—NORTH

5307 N. BROADWAY—3 rooms, bath.
3638 WHITTIER—4 rooms, bath, furnace, garage.

RESIDENCE FOR SALE—COUNTY

GRANTWOOD TERRACE—Adjoining Busch Farm; beautiful 8-room residence, consisting of 3 bedrooms, living room, dining room, sunroom, large light kitchen, breakfast room, and rathskeller; lot 175x160; garage for 2 cars in basement. Open for inspection.

WM. RODIEK & COMPANY VIc. 0025
2618 S. JEFFERSON

"Real Workers Bargains"

WE INVITE YOUR INSPECTION—OPEN 2 TO 5:30 P. M.

BUNGALOWS FOR SALE

5250 THOLOZAN—Nifty 6-room bungalow with everything complete, at a reduced price and easy terms.
6443 SOUTHWEST—5 rooms, one floor; modern; garage in basement.
5817 NEOSHO—5 rooms, one floor; vitrolite bath, kitchen.
5435 BATES—5 rooms; modern; hot-water heat; 2-car garage.
6551 SMILEY—5 rooms; sleeping porch; beautiful yard, 60x200.
5612 LISETTE—5 rooms; sunroom; one floor; modern; real buy.
5046 MILENTZ—Modern bungalow; 5 rooms, sunroom; bath first floor; 3 rooms, bath second floor; arranged for two families.

FLATS FOR SALE

2906 MIAMI—4-4 bungalow flat; modern; 2-car garage.
4523A S. GRAND—4-4 single; modern; hot-water heat.

RENGEL-WEBER
3539 So. Grand. LAclede 9543

Marmaduke APARTMENTS

TWENTY-SEVEN TEN SOUTH GRAND BOULEVARD (OPPOSITE TOWER GROVE PARK)

ST. LOUIS, MO.

APARTMENTS
Furnished or Unfurnished
3 to 5 Room Efficiency
Home Atmosphere
Maid Service

COFFEE SHOP
RESTAURANT AND GARAGE IN CONNECTION

RENTS REASONABLE
2710 SOUTH GRAND—LACLEDE 3178

HEADQUARTERS —For— FARMS & ACREAGE

ANY SIZE — ANY PRICE — ANYWHERE

REAL CASH BARGAINS — CHOICE TRADES FOR CITY PROPERTY

PAPE & JOHNSON, INC.
5206 GRAVOIS — RIVERSIDE 5100

APARTMENTS

SEVILLA COURT 3500 MIAMI

One block to Grand-Gravois. Modern, fireproof, 2 to 5 room efficiencies, gas and electric furnished. Information, Apt. 103—PRospect 4817.

4203 Shenandoah—Cor. KLEMM SHENANDOAH

Near Tower Grove Park and Shaw's Garden. Newly decorated. 3 and 4 room efficiencies. Convenient to all necessities—information, Apt. No. 1—(first floor.)

Wm. S. DROZDA Realty Co.
4006 CHOUTEAU — NEWSTEAD 0378

WE HAVE 'EM

BARGAINS

GRACE, 4361—Big bargain in modern 5 and sunroom corner bungalow; hot-water heat; one block west of Grand, near Cleveland High School; terms.

LABADIE, 3918—Single 3-3; baths; owner needs money; will take less than today's market; terms.

LAFAYETTE, 4011-15—4-family, 3 and 4 rooms and sunrooms, separate entrances; big bargains; terms; just the place on which to make down payment and let rents build up an estate.

PARKER, 4062—Modern 4-room brick bungalow; all improvements; $4000; terms.

ACCOMAC, 2748—Brick residence; 7 rooms; illness; big bargain.

Lists of Our Bargains Sent Upon Request.

"SEE US"—BRINKOP—LAc. 3040

$100,000 FOR LOANS

MICHIGAN, 3165—5-room brick cottage; future ground value.
POTOMAC, 4346—6-room bungalow; large front porch.
MORGANFORD, 3246—5-room bungalow; 35' business frontage.
FAIRVIEW, 4546—Modern 4-room bungalow; small down payment.
CONNECTICUT, 3412—5-room brick cottage; wonderful condition.
WYOMING, 2855—4-room brick cottage; 35' corner lot.
CORNER STORE, 3147 PENNSYLVANIA AVE.—6-room modern flat above; large brick garage building in rear, facing Juniata St.
SOUTHEAST CORNER OF JEFFERSON AND CHEROKEE—7 stores; flats above.
We can deliver this property at a price which will guarantee your investment.
TALK TO BILL BRUEMMER ABOUT OUR LIST OF SELECTED 6% FIRST DEEDS OF TRUST

INSURANCE

HUMPHREY, 3424—7-room modern brick residence; hot-water heat; A1 condition.
McNAIR, 3583—10-room brick residence; small store building; reasonable cash payment.
GRAVOIS BL., 3472—7-room modern brick; 87½ foot boulevard frontage, with a future.
EICHELBERGER, 4329—Modern, 8 rooms, arranged for two families; a convenient location.
HUMPHREY, 3424—7-room modern brick residence; hot-water heat; A1 condition.
McNAIR, 3583—10-room brick residence; small store building; reasonable cash payment.
GRAVOIS BL., 3472—7-room modern brick; 87½ foot boulevard frontage, with a future.
EICHELBERGER, 4329—Modern, 8 rooms, arranged for two families; a convenient location.

CARL G. STIFEL REALTY COMPANY
Trades— 3126 Gravois Ave., PRospect 1510 —Sales

Brentmoor Apts.
5414 DELMAR

5-STORY FIREPROOF BLDG.

APARTMENT HOTEL

One very large apartment with two bedrooms, furnished or unfurnished.
One efficiency apartment furnished, with one bedroom; also hotel room with in-a-door bed; private bath.

WITH HOTEL SERVICE

Desk service; gas, light and refrigeration; refined home for discriminating people. Garage.

The Atmosphere of a Hotel

The Coziness of Homes

You will love the atmosphere, you will like our rates. Manager FOrest 8936 or HOUSAM CO., ROsedale 8035.

HAMPDEN HALL
4400 McPHERSON
New Low Rental
From $85 Up



CONVENIENT LOCATION

14-story, fireproof, 5 and 6 rooms, 2 baths. All outside rooms. Fast passenger elevators, uniformed operators. Garage with service. See Mr. Reis, Resident Manager.

HENRY H. WEISELS CO.
8th and Chestnut. CH. 4800.

LEWIS AND CLARK

308-14 Clara, attractive 3-4 room studio apartments. See manager.

These apartments are real values; only a few left; 4-room efficiencies; remodeled and redecorated; gas, light and refrigeration furnished. Rents $40 and $42.50. See 746-50 Westgate, Manager on premises.

DUBINSKY REALTY CO.

Most Beautiful Bldg.

In DeMun section; painted walls throughout; ultra-modern in every respect; 3-4-5-room efficiencies; ideally located. 6246 ROSEBURY rents very reasonable; see agent on premises.

Dubinsky Realty Co.

4 & 5 ROOM APARTMENTS

NEW LOW RENTALS, $40 AND $45
5717 & 5723 KINGSBURY

Newly decorated; new stoves, electric refrigeration; just west of De Baliviere; convenient location; close to Delmar car, bus. Open. See today.

HENRY R. WEISELS CO.
Eighth and Chestnut

WARWICK COURT
KINGSBURY and CLARA

6 and 7 Rooms and Sun Room and 2 Baths—Electric Refrigeration

AGENT ON PREMISES

APARTMENTS FOR RENT

West

EASTGATE, 710—5 rooms and sunroom; refrigeration. REASON, 5980 EASTON.

EASTGATE, 701—7 rooms; 3 bedrooms; frigidaire; concession, PArkview 2649W.

EASTON, 5178A—Newly decorated, 5-room efficiency apartment, electric refrigerator, gas heat paid by owner, electric refrigerator, gas stove and 2 rollaway beds included, $10 allowed for moving; only $37. Franklin 6066.

EASTON, 3959—Choice modern store; rear living quarters; cement basement; $25.

ENRIGHT, 5738—3-ROOM EFFICIENCY; BEAUTIFULLY DECORATED; INCLUDES LIGHT, GAS, HEAT AND REFRIGERATION; A PLEASANT SURPRISE AWAITS YOUR INSPECTION.

THE BARCLAY—5611 ENRIGHT. Three rooms, gas, electric refrigeration, $40; also furnished apartment; low rent.

DOUGHERTY R. E. CO., 109 N. 7th st.

ENRIGHT, 5468—6 large rooms, heat, janitor; refrigeration. 1st floor, $60; 3d floor, $55; concession; open.

RAUSCHULTE R. E. CO., 2407 N. B'way

ENRIGHT, 5468—Six large rooms; refrigeration, etc.; open; rent reduced to $60; furnished apartment, $70.

INTERDRIVE, 714-18—3-4-room efficiency apartments, unfurnished; $40 to $60 a month. See manager or call Dougherty R. E. Co.

ENRIGHT, 5581—4 rooms, 3 bedroom; completely furnished, including gas, refrigeration, etc. RO. 3558.

ENRIGHT, 5801—5 rooms, sun room, refrigeration; will decorate to suit; rent reasonable. CH. 6007 or PA. 2778.

ENRIGHT, 5336—7 rooms, 3 bedroom; heat, refrigeration; $65. RO. 4258.

ENRIGHT, 6408—Beautiful 5-room apartment, sunroom, Murphy, refrigeration, gas.

ENRIGHT, 5066—First floor, 5 rooms, sunroom, heat, refrigeration; garage. (c)

ENRIGHT, 6024—Elegant, new, 2-family and 4-room flat, 5 rooms, heat optional.

ENRIGHT, 5598—7 rooms, 2 baths, will decorate; reduced to $55. (c)

ETZEL, 5525—5 rooms, first floor; hot-water heat; modern; duplex; garage; fine location; open; 1 block so. Clayton rd. MARTIN & BREITT, 1110 Chemical Bldg.

ETZEL, 6009 (1st and 3d fls.)—Five lovely rooms, with janitor; refrigeration; $50. DOUGHERTY R. E. CO., 109 N. 7th st.

ETZEL, 5840—4 rooms, modern, heat, refrigeration; $45.

EUCLID 1317 CT. CO., FOREST 8240.

EUCLID, 6149—New apartment, 4 outside rooms, steam heat, garage; block from car lines.

EUCLID 15 and 17 S. (near Laclede)—Two 2d floor flats; 5 rooms, bath, refrigeration, heat, janitor; low rent, $45. (c)

HENRY R. WEISELS CO., 8th and Chestnut

FAIRFAX, 904 N.—4 rooms, steam heat and janitor service; Frigidaire.

FAIRFAX, 5770 TIETJENS, 722 Chestnut st.

FOREST PARK, 4903-05—1 block from Forest Park; 4 and 5 rooms; light, airy apartments; modern; newly decorated; electric refrigeration; rent reduced to $40 and upward. See manager on premises. SEVENTHAL INV. CO., 2921 N. Newstead. COlfax 3382. (c)

FOREST PARK BLVD.
4503 FOREST PARK BLVD.

This well ventilated apt., 2d fl., heat, gas, electric refrigeration and janitor service. Eugene J. Altheimer, Williams & Calmer, Inc., 817 Chestnut.

FOREST PARK, 4358—BEAUTIFUL EFFICIENCY; NEW BUILDING; FURNISHED OR UNFURNISHED; $40 UP. SEE MANAGER.

FOREST PARK, 4417—New 4 rooms, efficiency, rent reduced; $40 up, including light, heat, gas, electric refrigeration. (c)

FOREST PARK, 4417—New 4-room efficiency, rent reduced, $40 up including light, heat, gas, electric refrigeration. (c)

FOREST PARK, 4384—4-room apartment; refrigeration; heat. MA. 4111. (c)

7024 FORSYTHE

Most beautiful modern apartment in the West End; 7 rooms, 2 colored tile baths, refrigeration, incinerator, concealed radiators, garage, etc. CE. 7476. (c)

SUPERIOR 6-ROOM APARTMENTS, 7227 FORSYTHE. KELVINATOR, TWO GARAGES; NEW COLONIAL DECORATIONS; $85. OPEN.

7525 WIDOWN; 2 BATHS, STUDIO LIVING ROOM; REAL FIREPLACE; REFRIGERATION; HEATED GARAGE; $75. OPEN.

DE MUN, 738—4 rooms, southern exposure; G. E. refrigeration; $36.

5 FULL ROOM APT., $45
5375 Delmar, just west of St. Luke's Hospital grounds; newly decorated; sunny kent condition; Frigidaire; also 4 and 5 room apartments; reasonably priced. Mr. Gresham, manager, office 5577 Delmar. Cabany 9439.

EXCEPTIONAL IDEAL LOCATION
5368 Delmar, 3-room efficiency, living room, 15x25; also attractive 4-room, including heat, gas and electric. BO. 6218. (c)

DELMAR, 5323—Third floor west; five rooms, electric refrigeration; newly decorated; open, Chestnut 4545.
EUGENE J. ALTHEIMER, WILLIAMS & CALMER, INC., 817 Chestnut.

DELMAR, 5321—10 rooms, 3 baths; elevator service; open; refrigerator.
EDWARD L. BAKEWELL. CHes. 4555.

DELMAR, 4177-81—$45; 3 rooms, bath, heat, janitor service, electric refrigerator.
McMENAMY R. E. CO., 1308 N. Grand.

DELMAR, 5904—7 rooms, 2 baths, third floor.
B. A. THOMPSON R. CO., 5672 Delmar.

DELMAR, 6329-31—Five-room efficiencies; modern; will decorate; reasonable.

DELMAR, 7311A—3-4 room efficiency heat, garage; reduced. Cabany 9656.

DELMAR, 5237A—7-room apartment, with heat, suitable for office purposes.

DELMAR, 5126—5 rooms, heat, refrigerator; reduced. BRILLE. CH. 3051.

DELMAR, 5018A-5020—6-5 rooms, hardwood floors, stove, Kelvinators, janitor.

DELMAR, 5120—4 and 5 rooms, heat, refrigeration, janitor; reduced. EV. 8762.

DELMAR, 7474—5, sunroom; hot-water heat, garage; near school.

EASTGATE, 726 (1st floor)—7 rooms, 2 sunrooms, decorated, hot-water heat, service; $75. MAGANN REALTY CO. LA. 6248.

EASTGATE, 916—4 rooms; first-class condition; Murphy bed; partial janitor service; garage; rent reduced. PArk. 1565.

EASTGATE, 736-804—6 rooms, 3 bedrooms; Murphy, refrigeration. Palace 21053.

HEMAN, 711—Desirable 5 rooms, electric refrigeration and heat furnished; will decorate.
PARK SAVINGS TRUST CO., Clayton rd. and De Mun. HIland 3300.

HEMAN, 743—6 rooms, 3 bedrooms, open porch; refrigeration; 3-family building; will decorate to suit; $66. MORRIS AACH R. CO., Inc., 826 Chestnut.

HEMAN, 755—5 large rooms, sleeping porch; garage; rent reduced. CH. 1238.
W. B. SHELP & CO., 1014 Locust.

HI-POINTE PL., 1005, 1010 (McCausland, Ethel)—4 and 5 room apartments, first, 2d or 3d floors; rent reduced to $60, $65 and $70. Includes refrigeration, gas, electric and garage, heated. A. JAY KUHS

1470 HODIAMONT AVENUE
½-block south of Easton in Wellston loop district; modern 4-room efficiency apartments; refrigeration; fireproof building; smart, moderate-priced apartments. See manager or call
FRANCISCUS REALTY COMPANY Main 4407.

HODIAMONT, 1294—5 rooms, modern, newly decorated; heat, janitor service; refrigeration; $45.

INTERDRIVE, 714-18—3-4-room efficiency apartments, unfurnished; $40 to $60 a month. See manager or Dougherty R. E. Co.

INTERDRIVE, 728—To sublease; will rent cheap. For information call CE. 5444. (c)

JULIAN, 5812—Four large rooms, electric refrigeration; second floor; $45; heat, janitor.
RAUSCHULTE R. E. CO., 2407 N. B'way.

JULIAN, 5653—4 rooms, heat, range, refrigeration; first and third floors; $35. EVergreen 1283.

JULIAN, 5652—4 large rooms, sleeping porch; with or without heat. CH. 1238.
W. B. SHELP & CO., 1014 Locust.

WARWICK COURT
KINGSBURY and CLARA

6 and 7 Rooms and Sun Room and 2 Baths—Electric Refrigeration

AGENT ON PREMISES

KINGSBURY, 6651—In a 4-family apt.: 6 modern rooms, sun parlor, Murphy, bath shower, Kelvinator, garage; large yards; other conveniences; $70; open. FO. 3595. (c)

KINGSBURY, 7918—Beautiful 5 rooms, 2 beds; modern; electric refrigeration; all heat; rent reduced. Agent at premises 2 to 5. (c)

KINGSBURY, 5791—Private apartment, spacious arrangement; 9 rooms, Murphy, fireplace; Frigidaire; reduced. CA. 2159J. (c)

KINGSBURY, 6843—See this beautiful 5-room apt.; 2 baths; refrigeration; very reasonable. CA. 3670. (c)

KINGSBURY, 5730—5 beautiful rooms, electric refrigeration, strictly modern; five good closets. (c)

KINGSBURY, 5943-4—6 rooms, sunroom, reception hall, electrolux. Park. 2162J

KINGSBURY, 5794—7 lovely rooms; decorated; refrigeration; reduced. CA. 6566. (c)

KINGSBURY, 5734—Attractive, modern 4-room; Murphy bed; Kelvinator; reduced. (c)

KINGSBURY, 7912—Modern 4-room beautiful exposures; $55. WYdown 0290J.

KINGSBURY, 5755—5 rooms; Frigidaire, steam heat included; reduced, $40. (c)

KINGSHIGHWAY, 1241 N.—Four rooms; modern; rent $50.
SCHAEFFER REALTY CO., CH. 5671. (c)

KINGSLAND, 738—First floor, 6 rooms, 3 bedrooms; refrigeration; garage; reduced.

KINGSLAND, 800—Five rooms, two bedrooms, in-a-door bed; refrigeration. (c)

LACLEDE, 4567A—7 rooms, heat, refrigeration, etc., furnished. JEff. 8892.

KINGSHIGHWAY, 1002 N.—3-room efficiency; refrigeration; $29. Yawdell, Cabany 8398. (c)

KINGSLAND, 734—5 rooms, rear porch; Frigidaire; garage; will decorate and reduce. 308 E. KOHNER R. CO., 814 Chestnut.

LACLEDE, 4906A (just west of Euclid)—2d floor, 5 rooms, bath, refrigeration, heat, janitor; rent reduced; $40. Open. See today.

HENRY R. WEISELS CO., 8th and Chestnut

LACLEDE, 4337—First floor, 5 rooms, sunroom; refrigeration; fireproof building; **DOUGERTY R. E. CO., 107 N. 7th st.**

LACLEDE, 4140—4 and 5 rooms, ideal location; cut to $35. GROEBL-SENNIGER.

THE RAYMUTH
470 AND 484 LAKE

7 Rooms, 2 Baths.
8 Rooms, 3 Baths.
Exclusive Atmosphere.
Home Environment.
FOREST 0833.

LAFE, 426 (corner Waterman)—Beautiful large 6 rooms; first floor apartment; refrigeration; $70. FRanklin 0028. (1)

LAUREL, 422—4 rooms, closets, refrigeration; open; porch. CAbany 4023R. (c83)

LELAND, 723—Bungalow style; 5 or 6 rooms; efficiency; hall; large closets; kitchen, linoleum, Frigidaire, stove; first or second floors; surprisingly different. (c)

LAMBERT, 1144—4 rooms and sunroom, bath, janitor; refrigerator; rent reduced to $45.00. Open.
RAUSCHULTE R. E. CO., 2407 N. B'way

RAMSEUR, 525—Third floor, 5 rooms; Frigidaire; janitor service.
OTTO TIETJENS, 722 Chestnut st.

HAMILTON, 1203—4 large rooms, bath, heat, Murphy bed, Norge refrigerator; reduced; janitor, or AT. 718. (c49)

HANLEY, 622 S.—Beautiful apartment; 7 rooms, 2 baths; light and air on all sides; 3-family building; exceptional apartment; very low rental basis to responsible party if act promptly.
APEX REALTY CO., MAIN 4800.

ROSE GARDEN APARTMENTS
1204 Hanley rd., Richmond Heights; direct car service downtown; living room, bedroom, dinette and kitchenette; new and beautiful; includes heat, light, gas, electric refrigeration and janitor service.

Sometimes the one great need of a prosperous business is one more efficient worker in the ranks. And that worker is watching the Post-Dispatch for your "Help Wanted"

APARTMENTS FOR RENT

West

4905-15 LINDELL BLVD.
8-9 room suites, 3 baths (built-in shower)
4905-15 ARGYLE PLACE
(Between Lindell and Maryland)
7-8 room suites, 2-3 baths
Canvassed, panelled and painted walls; excellent condition; beautifully appointed; enclosed playground facilities for small children. Open for inspection.
BANISTER R. E. CO., MAin 0444.

Cathedral Court Apts.
4362-72 LINDELL
$40 and UP
3-4 room efficiency; gas, electric, refrigeration; garage space; $5. Mgr. on premises (c99)

1038-42 McCAUSLAND
Now and very modern building; 3-room apartment; ideal West End location. Call Garfield 3424.
LAFAYETTE SOUTH SIDE BANK, Agts. (c7)

McCAUSLAND, 1418—4-room efficiency, decorate to suit, screen porch.

THE LUCERNE, 4508 McPherson. Real living room, dining room, kitchen and 1 to 3 bedrooms; $50 and up. Charming decorations; GE refrigerator; quiet location. (c99)

McPHERSON, 6037—7 rooms, hardwood floors, refrigeration; heat and janitor service furnished; garage; rent reduced.

BIG CONCESSION NOW
MORRIS AACH R. CO., INC., 826 Chestnut

McPHERSON, 6018—Five rooms, including sleeping porch; reception hall, with Murphy bed; also open porch; refrigeration; second floor; $53; third floor, $50.
MORRIS AACH R. CO., Inc., 826 Chestnut.

McPHERSON, 4228—3 and 4 room efficiencies, refrigeration, gas, electric furnished or unfurnished; see manager.
M. A. RUST & SONS R. CO., MA. 4551.

McPHERSON, 4115—3-room efficiency; furnished or unfurnished; rent very reasonable. **ROYAL BLDG. & RLTY. CO., FO. 4211.** (c76)

McPHERSON, 5794—Five large rooms; all modern; refrigeration; rent $50.
SINGER-KLEIN R. CO., INC., CH. 5665.

McPHERSON, 4236—3-room efficiency apartment; heat, light, gas, electric refrigeration and janitor service.

McPHERSON, 5036—6 beautiful rooms, sunroom, Frigidaire; rent reasonable. CAbany 3229W.

McPHERSON, 4520—4 large rooms, Frigidaire; janitor service; garage, $47.50. RO. 0983.

McPHERSON, 5753—6 rooms, sunroom; 8 closets; reasonable; newly decorated. (c99)

McPHERSON, 5011—Attractive 5 rooms, newly decorated; Frigidaire; adults. (c99)

McPHERSON, 5741—5 rooms; refrigerator; open. E. L. BAKEWELL. CH. 3555.

4 ROOMS, $40.
ALSO 5 ROOMS, $45.
5928 Maple av., corner Beach av. all newly decorated throughout; first shape; refrigeration; open.
OREON E. & R. G. SCOTT, 800 Chestnut.

MAPLE, 5502—Six rooms; refrigeration; garage. **E. L. BAKEWELL CO., INC., 3832 West Pine. JEfferson 1437.**

MAPLE, 5550—5 or 6 large, light rooms; we furnish electric gas, refrigeration and janitor service. (c)

MAPLE, 6002—6 rooms, reduced; newly decorated; Frigidaire; owner will retain room. Cab. 8702W.

MAPLE, 5756—St. Rose's parish; 5 rooms.
EDWARD L. BAKEWELL. CHes. 5555.

8 ROOMS—ONLY $55
4308A Maryland; 2d floor; heat, janitor service, electric refrigeration. Party will show.
EUGENE J. ALTHEIMER, WILLIAMS & CALMER, INC., 817 Chestnut st.

MARYLAND, 4142—3-room efficiency; refrigeration; $30; $32.50; concession. Jgr. 7218.

MARYLAND, 4353—6-8 rooms, janitor, hot water and heat; reduced. (c)

MELROSE, 6823—5-room, sunroom, bath, heat furnished, $38; garage. CAb. 3778J. (c83)

MELVILLE, 551-563 (6000 west)—Desirable, attractively priced efficiency apartments, Murphy bed, gas range, electric refrigeration, heat, light, etc. See janitor.

MINERVA, 5029—3 rooms, heat, gas, electric furnished; owner's home; first floor.

MONTCLAIR, 1294 (corner Enright)—Five rooms, sleeping; heat; reduced; open.

6-ROOM APARTMENT—$50.
5899 Nina, corner, 6 rooms, reception hall, sun parlor, heat, janitor service. GLICK, Chestnut 4188. Main 4188.

NINA PL., 5845—Five rooms, sunroom; Frigidaire; newly decorated; garage.
JOS. E. KOHNER R. CO., 814 Chestnut.

NINA PL., 5855—LARGE ROOMS, HEAT, JANITOR; A REAL HOME. CA. 1499J.

NINA, 5895—4 rooms, sunroom, in-a-door bed, refrigeration; heat; reasonable. (c)

7 FINE ROOMS, 2 BATHS
Large rooms, splendid arrangement, high-class apartments, 2 blocks from Forest Park, across from school. 6334 Northwood. FArkview 5470.

Ideal, Exceptional, Convenient
6340 Northwood, 2d floor, 5 rooms, bath, porch, electric refrigeration, tile bath and shower, reasonable; opposite school.

3503 NORWOOD AVENUE
Attractive 3-room efficiency, in General Motors district; apartments just redecorated. See manager or call
FRANCISCUS REALTY COMPANY, 804 Chestnut st. Main 4407.

OAK PARK APTS.
6226-32 Oakland; 4 rooms, bath, in-a-door bed, gas, electricity, heat, electric refrigeration, janitor service; will decorate to suit; all rents reduced. See manager on premises. Hi. 6806

OAKLAND COURT APARTMENTS—6416 Oakland; very attractive, beautiful-looking Forest Park; heated garage; fireproof buildings. Manager on premises

OLIVE, 4234A—6 large rooms, steam heat; $40. CAb. 2633W. (c5)

PAGE, 3805—4 rooms, hardwood floors, bath; Murphy bed; rent $35.
1303 Prairie av., 4 rooms, bath, hardwood floors; rent $35.
MULLIN-WALTERS REALTY CO., INC., Main 2636.

ONLY $35—ONE LEFT
S. W. COR. PAGE AND AUBERT
5 large rooms; all have entrance from hall; well arranged to keep roomers; heat, hot water and janitor service; open.
EUGENE J. ALTHEIMER, WILLIAMS & CALMER, INC., 817 Chestnut st.

PAGE, 5611—4 rooms, bath, heat, hot water, janitor, $35. RO. 6967. (c83)

Cathedral Court Apts.
4362-72 LINDELL
$40 and UP
3-4 room efficiency; gas, electric, refrigeration; garage space; $5. Mgr. on premises (c99)

1038-42 McCAUSLAND
Now and very modern building; 3-room apartment; ideal West End location. Call Garfield 3424.
LAFAYETTE SOUTH SIDE BANK, Agts. (c7)

McCAUSLAND, 1418—4-room efficiency, decorate to suit, screen porch.

THE LUCERNE, 4508 McPherson. Real living room, dining room, kitchen and 1 to 3 bedrooms; $50 and up. Charming decorations; GE refrigerator; quiet location. (c99)

McPHERSON, 6037—7 rooms, hardwood floors, refrigeration; heat and janitor service furnished; garage; rent reduced.

BIG CONCESSION NOW
MORRIS AACH R. CO., INC., 826 Chestnut

McPHERSON, 6018—Five rooms, including sleeping porch; reception hall, with Murphy bed; also open porch; refrigeration; second floor; $53; third floor, $50.
MORRIS AACH R. CO., Inc., 826 Chestnut.

McPHERSON, 4228—3 and 4 room efficiencies, refrigeration, gas, electric furnished or unfurnished; see manager.
M. A. RUST & SONS R. CO., MA. 4551.

McPHERSON, 4115—3-room efficiency; furnished or unfurnished; rent very reasonable. **ROYAL BLDG. & RLTY. CO., FO. 4211.** (c76)

McPHERSON, 5794—Five large rooms; all modern; refrigeration; rent $50.
SINGER-KLEIN R. CO., INC., CH. 5665.

McPHERSON, 4236—3-room efficiency apartment; heat, light, gas, electric refrigeration and janitor service.

McPHERSON, 5036—6 beautiful rooms, sunroom, Frigidaire; rent reasonable. CAbany 3229W.

McPHERSON, 4520—4 large rooms, Frigidaire; janitor service; garage, $47.50. RO. 0983.

McPHERSON, 5753—6 rooms, sunroom; 8 closets; reasonable; newly decorated. (c99)

McPHERSON, 5011—Attractive 5 rooms, newly decorated; Frigidaire; adults. (c99)

McPHERSON, 5741—5 rooms; refrigerator; open. E. L. BAKEWELL. CH. 3555.

4 ROOMS, $40.
ALSO 5 ROOMS, $45.
5928 Maple av., corner Beach av. all newly decorated throughout; first shape; refrigeration; open.
OREON E. & R. G. SCOTT, 800 Chestnut.

MAPLE, 5502—Six rooms; refrigeration; garage. **E. L. BAKEWELL CO., INC., 3832 West Pine. JEfferson 1437.**

MAPLE, 5550—5 or 6 large, light rooms; we furnish electric gas, refrigeration and janitor service. (c)

MAPLE, 6002—6 rooms, reduced; newly decorated; Frigidaire; owner will retain room. Cab. 8702W.

MAPLE, 5756—St. Rose's parish; 5 rooms.
EDWARD L. BAKEWELL. CHes. 5555.

8 ROOMS—ONLY $55
4308A Maryland; 2d floor; heat, janitor service, electric refrigeration. Party will show.
EUGENE J. ALTHEIMER, WILLIAMS & CALMER, INC., 817 Chestnut st.

MARYLAND, 4142—3-room efficiency; refrigeration; $30; $32.50; concession. Jgr. 7218.

MARYLAND, 4353—6-8 rooms, janitor, hot water and heat; reduced. (c)

MELROSE, 6823—5-room, sunroom, bath, heat furnished, $38; garage. CAb. 3778J. (c83)

MELVILLE, 551-563 (6000 west)—Desirable, attractively priced efficiency apartments, Murphy bed, gas range, electric refrigeration, heat, light, etc. See janitor.

MINERVA, 5029—3 rooms, heat, gas, electric furnished; owner's home; first floor.

MONTCLAIR, 1294 (corner Enright)—Five rooms, sleeping; heat; reduced; open.

6-ROOM APARTMENT—$50.
5899 Nina, corner, 6 rooms, reception hall, sun parlor, heat, janitor service. GLICK, Chestnut 4188. Main 4188.

NINA PL., 5845—Five rooms, sunroom; Frigidaire; newly decorated; garage.
JOS. E. KOHNER R. CO., 814 Chestnut.

NINA PL., 5855—LARGE ROOMS, HEAT, JANITOR; A REAL HOME. CA. 1499J.

NINA, 5895—4 rooms, sunroom, in-a-door bed, refrigeration; heat; reasonable. (c)

7 FINE ROOMS, 2 BATHS
Large rooms, splendid arrangement, high-class apartments, 2 blocks from Forest Park, across from school. 6334 Northwood. FArkview 5470.

Ideal, Exceptional, Convenient
6340 Northwood, 2d floor, 5 rooms, bath, porch, electric refrigeration, tile bath and shower, reasonable; opposite school.

3503 NORWOOD AVENUE
Attractive 3-room efficiency, in General Motors district; apartments just redecorated. See manager or call
FRANCISCUS REALTY COMPANY, 804 Chestnut st. Main 4407.

OAK PARK APTS.
6226-32 Oakland; 4 rooms, bath, in-a-door bed, gas, electricity, heat, electric refrigeration, janitor service; will decorate to suit; all rents reduced. See manager on premises. Hi. 6806

OAKLAND COURT APARTMENTS—6416 Oakland; very attractive, beautiful-looking Forest Park; heated garage; fireproof buildings. Manager on premises

OLIVE, 4234A—6 large rooms, steam heat; $40. CAb. 2633W. (c5)

PAGE, 3805—4 rooms, hardwood floors, bath; Murphy bed; rent $35.
1303 Prairie av., 4 rooms, bath, hardwood floors; rent $35.
MULLIN-WALTERS REALTY CO., INC., Main 2636.

VERNON, 5260—4 large light rooms, refrigeration, heat and hot water furnished
SCHWENKER REALTY CO., 819 Chestnut.

VERNON, 5205—1st floor, 5 rooms, sunroom, refrigerator, oil heat.

If you live at an hotel
If you wish the best . . . .
And yet, price is important . . .
THE SIR WALTER RALEIGH
3665 Washington
Refrigerator and kitchenette in each apartment. Phone or desk service.

WASHINGTON COURT APARTMENT
6646-52 Washington, modern apartments: living room, bedroom, dressing room, kitchen, bath, heat, gas, light, refrigeration, janitor; garages; low rental. See manager on premises.

WASHINGTON, 6805—First floor east; 5 rooms, sun parlor and sleeping porch; electric refrigeration; open.
Jos. F. Dickmann R.E.Co., 623 Chestnut.

PERSHING, 5381—Large apartment; 3 bedrooms; refrigeration; extremely low rental; first floor, $65; third floor, $60, including garage.
APEX REALTY CO., MAIN 4860.

PERSHING, 5795—Beautiful corner apartments; 6 rooms and sun parlor, refrigeration; will decorate; open. CEn. 0314. (c83)

6000 PERSHING.
7 rooms, large Frigidaire; corner apartment; in best condition. Phone RI. 6789.

PERSHING, 5375—Second floor; opposite Branscome Apts.; 5 rooms, 2 sunrooms; refrigeration; $65. CA. 1455 or 8398. (c5)

PERSHING, 5600—Second floor east; 7 rooms, newly decorated; electric refrigeration; $75; also 1st and 3d fls., $70.

PERSHING, 6061—Attractive corner apt.; newly decorated; Frigidaire; adults.

PERSHING, 6179—7 lovely rooms, 4 bedrooms, heat, hot water, janitor; adults.

PERSHING, 5590—New studio apartment; reduced to $40. CAb. 5586.

PERSHING, 5621—Lovely 4 rooms, sunroom, modern; reasonable. CA. 0861W.

PERSHING, 5625—4 rooms, sunroom, Murphy bed, refrigeration. CAbany 2427.

PERSHING, 6179—7 lovely rooms, 4 bedrooms, heat, hot water, janitor; adults.

PERSHING, 6030—4 rooms, refrigeration; low rent; open. PA. 0093. (c83)

PERSHING, 6127—2d floor, 6 rooms; Frigidaire; garage; low rent. (c)

PERSHING, 5788—4-5 rooms, Frigidaire; rent reduced; $55.

NEW RENT REDUCTION
5581 Plymouth; $45-$50; one month's concession; newly decorated throughout; everything included; garage free.

**

APARTMENTS FOR RENT —FURNISHED West

APARTMENTS FOR RENT —FURNISHED West

POSITIVE SAVINGS

. . . in Fine Living!

Rentals have been . . Reduced!

This means that the Gatesworth assures you of the maximum in comfort . . . convenience . . . and fine living at a cost that is down to the absolute minimum!

The Only Hotel on the Park (Forest Park)

GATESWORTH HOTEL

APARTMENTS
UNION BOUL. AT FOREST PARK

HOUSES, FLATS, ETC.

FLATS FOR RENT

Central

ONE MONTH FREE.
Flats—3423-25A Olive, 6 rooms, modern; low rent, 1325A Franklin, 3 rooms, inside toilets. 823A O'Fallon, 3 rooms. 3429A Olive, 12 rooms: open. MR. CROWDUS, Owner, CE. 4764.

BIDDLE, 2037A—4 rooms, all conveniences; newly papered. FOrest 1304. (c92)

CASS, 2116—3 rooms and bath, $15. 1448 N. 22d, 3 rooms and bath, $15. Inspection invited. (c)

3 ROOMS, BATH, ELECTRIC, $11
2729 Cass; A1 shape. GLUCK, MA. 4182.

CASS, 3113A—4 rooms, bath, gas, electric; decorated; painting; DOCKERY & SON, 1002 Chestnut.

CASS, 1833—4 rooms, bath, hall, pantry, reasonable. Victor 3413J. (c)

CASS, 1404—This cozy 3-room flat, gas, electric, clean, bright; $9.

CHOUTEAU, 2320A—Three large rooms; will decorate; $12.

CHOUTEAU, 1308—3 rooms, gas, electric, $12.50; 8 rooms, $25.

FRANKLIN, 2323—3 rooms, 2d floor; electric, gas, $10.50; also 3 rooms, $8; garage if wanted, $4.

GLASGOW, 1214—5 rooms, first floor; tile bath; hardwood floors.

North

RENTS REDUCED.
5218 Ashland, 4 rooms, $30 down

upstairs ..... reduced to	$27 50
4104-24 Ashland, 4 rooms	30 00
4318-32 N. 14th, 3 rooms	25 00
3933-35 Garrison, 3 rooms	27 50
3524 N. Garrison, 4-room apt.	42 50
5824 Lillian, 3 rooms	27 50

Hardwood floors, tile baths, newly decorated.

CLYDE S. FISHER R. E. CO., Main 0958, 1088 Arcade Bldg. (c99)

ADELAIDE, 2137—3 rooms, gas-heated; 4-room efficiency; new; modern; reduced. (99)

ADELAIDE, 1472—Modern 5 rooms, two bedrooms, garage; greatly reduced. (c3)

ADELAIDE, 4551A—6 modern rooms, 3 bedrooms; near schools. (c83)

ADELAIDE, 2031—4-5 rooms, bath, furnace, garage, rent reduced.

ANGELICA, 2203A—3 large rooms, tile bath; laundry; reduced. CO. 1305J. (c)

ARLINGTON, 1345—5 rooms, modern; screened porch; beautifully decorated; $28. (c)

ASHLAND, 4330—4 rooms, bath, furnace, garage; newly decorated; rent $27.50; also 6 rooms. NEwstead 2323.

ASHLAND, 4446—4-room modern efficiency; convenient; nice yard; reduced; $25. (c87)

ASHLAND, 4275—3 attractive rooms; furnace, Murphy, bath, $22.50; concession.

ASHLAND, 3955A—5 large rooms, bath, furnace, garage; newly decorated.

ASHLAND, 4270—3 rooms, bath, garage, $20. Key to appreciate.

ASHLAND, 3907—6 beautiful rooms; modern; reduced. COlfax 4917M.

ATHLONE, 4431—O'Fallon Park district, 5 rooms; hot water heat, tile bath, garage; reduced.

ATHLONE, 4530—5 modern rooms; hard wood floors, hot water; cheap. (c62)

ATHLONE, 4448—Lower 4 rooms, bath; heat; garage. CO. 7232. (c99)

ATHLONE, 4547-4547A—4 rooms, bath, hot-water heat; garage; reasonable.

BACON, 2509—4 rooms, bath, papered; $20. KAMP, Chestnut 8542.

BACON, 2758A—Nice rooms, toilet inside. Electric $16. 7053W. (c)

BACON, 2723—4 rooms, bath, gas, electric, furnace; garage; $25. (80)

BENTON, 1901A—3 rooms, newly papered, $13. Inspect and convince yourself, $13.

BENTON, 1820A—Nice 3 rooms, bright and cheerful; also furnished. (c99)

BENTON, 2915-17—4 rooms, bath; $15. HAASE REALTY CO., 921 Chestnut.

BENTON, 2215—3 beautiful rooms. Open for inspection. Reduced. $25.

BLAIR, 1511A—3 large rooms, attic, sink, gas, electric; $14. Inquire 1509 Blair. (c99)

BLAIR, 1529—3 rooms, bath, electric, $19. concession. LAclede 0177.

BLAIR, 4321—4 rooms, hardwood floors; tile bath. (c)

BROADWAY, 8816 N.—3 rooms, bath, garage, screens, shades; above store; $18.50. (c99)

BROADWAY, 1950 N.—3 rooms, 2d floor; good order; $9. GArfield 1536.

BROADWAY, 7923A N.—3 rooms, bath; $19. 5060.

CARRIE, 4605—4-5 rooms, separate hot-water heat; 3-car garage; one block from Florissant and Pope. Open for inspection.
MORESI-PRANGE & CO., COlfax 2314.

IF YOU are looking for a real bargain in 3 rooms, bath, see 3771A Carter av., $15. Mrs. Newhouse, 3771 Carter av.

CARTER, 3723—3-room flat, just decorated; all garage if desired. CHestnut 3635.

CARTER, 4140—3 rooms, bath; garage; near school; good transportation. (c)

CHAMBERS, 919—3 large rooms; will decorate; only $16. HALLER, CH. 5716

CLARENCE, 3501—New, 4 rooms, bath; A1 condition; reasonable. COlfax 3716. (c5)

CLARENCE, 4479—5 rooms and sunroom garage; conveniences; rent reasonable.

CLARENCE, 3515—New 4 rooms; A1 condition; furnace, garage; reduced. (c1)

CLARENCE, 4430—Attractive, first floor; hot-water heat.

CLAY, 4122—3 rooms, bath, garage, near high; grammar schools, CO. 1618.(c5)

CLINTON, 1454A—Four large rooms and bath, $20. (c90)

COLEMAN, 1915—3 rooms, bath, gas, electric; reduced to $14; good neighborhood. (c)

COLEMAN, 1910—3 rooms, bath, furnace, $18; 3 rooms, upstairs, $15.

COLEMAN, 3532—3 rooms, bath, toilet; heater; $15; garage extra.

COLLEGE, 2110A—3 rooms and bath; laundry; $15. (c)

CONDE, 5316—3 rooms, bath, laundry; heat furnished; very reasonable. (c90)

COTE BRILLIANTE, 3753 — Three fine rooms; electric; $15; open.
JOHN DOCKERY & SON, 1002 Chestnut.

COTTAGE, 3625—3 rooms, tile bath, modern; very cheap. (c99)

DE SOTO, 1509A — 3 rooms, hardwood floors, tile bath, furnace; garage.
ANDERSON-STOCKE-BUERMANN.

DE SOTO, 815-19—3 rooms, bath, new furnace; rent reduced. FLand. 3043. (c99)

DODIER, 2639—4 rooms, bath, electric; newly decorated; $20. Key at 3841A Dodier st.
F. A. KECK & CO., 4351 Warne. CO. 2400. (c82)

DODIER, 2206—3 rooms, bath, gas and electric; first floor $19 per month, second floor, $18 per month.
MARTIN & BRETT, 1118-28 Chemical bl.

DODIER, 2204—2 rooms 1st fl.; 2 rooms 3rd floor; furnace. Apply 6002 Pershing. (c99)

DODIER, 3626—4 rooms, bath, furnace, modern; $20. COlfax 5126W.

FLATS FOR RENT—North

DODIER, 2509A-2511½A—3 large rooms; gas, electric; $12; concession. (c99)

DODIER, 3204A—7 rooms, bath, furnace, good condition. (c)

O'FALLON PARK DISTRICT.
2109 East Pair; 7 rooms, newly decorated; ½ block from street car and park. COl. 1165W. 4611 Lee. (c)

EAST OBEAR, 1900—4 large rooms, bath and electric; good condition, $25.

3 ROOMS, MODERN, $22.50.
1909A-04A East Prairie; hardwood floors, furnace, etc. GLUCK, 822 Chestnut st.

EAST PRAIRIE, 1925—3 splendid rooms, tile bath, furnace; newly decorated.
A. G. BLANKE R. E. CO., 711 Chestnut.

ELEVENTH, 3900 N.—4 rooms, bath, closet in every room; furnace and screens; $25.

ELLIOT, 1410A—8 rooms, bath, electric; corner; newly repaired; adapted for two families; rent reduced; a SON, 1002 Chestnut.

FAIR, 4408—Modern 4 rooms, hot-water heat; separate laundry; $30. (c)

FAIR, 4554—Modern 5 rooms, hot-water heat, tile bath; owner on premises.

FAIR, 3036A—3 fine rooms, bath, furnace; owner on premises 2 to 5. (c99)

FAIR, 3715—4 rooms, sleeping porch, modern efficiency; Murphy bed; $32.50. (c)

FAIR, 3054A—3 large rooms, tile bath, close to O'Fallon Park.

FARLIN, 4223A W.—4 rooms, steam heat, hardwood floors, GR. 8904M. (c)

FARLIN, 4443A—3 large rooms, bath, electric, garage; reduced.

FARRAR, 2020—3 large rooms, newly decorated; electric; rent reduced. (c99)

FERRY, 120—3 rooms, electric, etc., rent reduced to $11. (c)

HAUSCHULTE R. E. CO., 2407 N. B'way.

FLATS—3 modern rooms, garages, fine neighborhood, $20, $28. CO. 7808.

FLAT—4-room efficiency, refrigeration; weather stripped; $25. FR. 1571. (c)

FLAT—4 rooms, bath, modern; rent reasonable. GRand 1841. (83)

FLORISSANT, 3713 N.—4 rooms for $12.50; first month $6.50; fourth month free.

FLORISSANT 3318 N. — 3 rooms, bath, furnace, garage.

MULLEN-WATERS REALTY CO., INC.

GANO, 4301—4 bright rooms, sunroom, bath, furnace; garage; $26.

GANO, 1438—2 large rooms, bath, electric; inside toilet. (c2)

GANO, 4215—5 rooms, bath, furnace and garage, $25.

GANO, 1447—5 rooms and bath; newly decorated.

GARFIELD, 3734-36—1st or 2d floors; 4 rooms, bath, gas, electric; $18.
EUGENE J. ALTHEIMER, WILLIAMS & CALMER, INC., 817 Chestnut. CH. 4543.

GARFIELD, 3714A—4 large rooms, bath; rent reduced. MA. 4736. (c62)

GARFIELD, 3616A—6 rooms, furnace and bath.

GARRISON, 1823 N.—3 rooms, bath, electric; rent $17.50. MUlberry 2442. (c)

GLASGOW, 1432—5 rooms, bath; newly decorated; all conveniences; only $20.

GRAND, 3128A N.—5 rooms, bath, furnace; rent $30 per month; will decorate; across from Fairground Park.
FRANK W. SCHRAMM CO., MAin 1823. (c62)

GRAND, 1825A N.—4 rooms, furnace, $25. 1817A N. Grand, 4 rooms, bath, $20. 1530A N. Grand, 3 rooms, bath, $15. (c82)

GRAND, 2439A N.—5 rooms, bath, new paper, paint; elec., $27.50; open.
McDONALD, 1111 CHESTNUT. MAin 0142

GRAND, 4166 N.—3 clean rooms, bath, shades, laundry, white sink, separate front entrance, $16.

GRAND, 4018 N.—3 beautiful rooms; bath; garage; call 4028. (c)

GRAND, 1215-17—4-6 rooms, gas, electric; garage, $20. (c5)

3 ROOMS AND BATH, $16

4433 Greer, 3 rooms and bath; rent $16; open. HAUSCHULTE R. E. CO., 2407 N. Broadway.

GREER, 4425-27A—3 rooms, kitchenette, furnace, $25.
JOHN H. ABBOTT, Realtor, 806 Chestnut.

GREER, 3925A—5 rooms, garage; Beaumont High; reduced. EV. 1436. Mon.

GREER, 3929—6 rooms, bath, furnace; good condition. Call Bishop 8893.

GREER, 4000A—6 rooms, hot-water heat; tile bath; redecorated; $35.

GREER, 2902—5 rooms, bath, furnace; garage, screens, shades; above store; $18.50. (c99)

GROVE, 4231A—5 rooms, toilet, newly decorated; $17. KAMP, CH. 8542.

HARPER, 2915—3 large rooms, bath and electric; good condition; $21.

HARPER, 3205—5 rooms, bath, furnace; garage; reasonable. CO. 4145.

HARRIS, 2112—Opposite O'Fallon Park; 3 large rooms, bath, electric and gas; garage; beautiful location; $25.

HARRIS, 3625A—3 rooms, tile bath, furnace; newly decorated; reasonable. (83)

HARRIS, 4531A—5 rooms; modern; garage; newly decorated; near schools.

HARRIS, 2146—5 rooms, bath opposite O'Fallon Park; rent reduced.

HARRIS, 4419—3 large rooms, with garage, near school. (c99)

HEBERT, 3939A—3 exceptional rooms, bath, electric, furnace, $30. Open.
JOHN DOCKERY & SON, 1002 Chestnut.

HEBERT, 2243—3 rooms and bath; modern; $25.
OREON E. & R. G. SCOTT, 800 Chestnut

HEBERT, 1906—3 large, clean, warm rooms; bath; all conveniences; $15.

HEBERT, 3527W—3 rooms and bath; rent reduced.

HOLLY, 4279A—4 rooms, bath, furnace; close to O'Fallon Park.
KNICKMEIER-FLEER, COlfax 2425.

HOWARD, 2616—3 large rooms, electric; good order; open; $12. GA. 2645.

HOWARD, 2203A—4 rooms and bath, newly decorated; garage optional.

JEFFERSON, 1721 N.—5 ROOMS, $18. JEFFERSON, 1721A N.—6 ROOMS, $19
Bath, gas, electric; good condition.
MORRIS AACH R. CO., Inc., 826 Chestnut.

JEFFERSON, 1709-09 N.—4 rooms, bath, good condition; now $22.50; open.
MILTENBERGER & SON, 806 Chestnut.

JOHN, 4307-07A—4-5 rooms, bath, garage; fine; low rent. PA. 0711J. (c83)

JOHN, 1907—3 large rooms, tile bath; newly decorated; reduced; concession.

JOHN, 1916—First floor, 3 rooms, modern; very cheap; furnace, garage.(c99)

JOHN, 1435A—New modern 3 rooms; adults; quiet; reduced. CO. 3857R.(c3)

JOHN, 2019—3 large rooms; bath, furnace, garage; reasonable.

JOHN, 2021—4 rooms, bath, rent reduced to $20.

KENNERLY, 3962—3 large rooms and bath; gas and electric; rent $18.
EUGENE J. ALTHEIMER, WILLIAMS & CALMER, INC., 817 Chestnut. CH. 4545.

KENNERLY, 4037—5 large rooms, bath, furnace; good condition, $25.

KOSSUTH, 4119W—3 rooms, modern, near Fairground Park. WYdown 0868. (c99)

KOSSUTH, 3207 — 4 large rooms, bath; electric condition. COlfax 3942. (c)

LABADIE, 3820 — Five neatly decorated rooms, bath, furnace, garage, $30.

FLATS FOR RENT—North

LABADIE—REDUCED TO $25.00.
4261-61A Labadie; very nice 4-room efficiencies; tile baths, furnaces, hardwood floors. GLUCK, 822 Chestnut st.

LABADIE, 3961—New, modern 5 rooms, greatly reduced; Fairmount High. (c99)

LABADIE, 3837A — New, 3 large rooms; strictly modern; garage; low rent.

LABADIE, 4037—3 rooms, bath; low rent.

LABADIE, 4026—
Five rooms.

LAFLIN, 1922—3 large rooms, bath, first floor; rent reduced; $16. (c)

LAFLIN, 1926—3 large rooms and bath; (rear); decorated; $14. (c)

LEE, 3731A—Modern 3 rooms, furnace and garage, $25.
N. S. WOOD, INC., MAIN 4765.

LEE, 4374A—3 rooms, bath, steam heat; reduced. COL. 0096J. (c99)

LEFFINGWELL, 1800A N.—Five rooms heat and garage.

LEXINGTON, 4316 — 4 rooms, modern; screened porch; garage; rent reduced. (c99)

LEXINGTON, 4468—4 rooms and bath; reasonable; schools and churches near.

LEXINGTON, 4446A—5 rooms, bath, furnace, garage; will decorate. RY. 6305.

LEXINGTON, 3919—3 rooms, decorated, tile bath, furnace, garage; reduced.

LINCOLN, 4000—6 rooms, bath, furnace, gas, electric, $25; near cars. FR. 6144.

LINCOLN, 3820—Downstairs, 4 rooms, water, gas, electric; garage; $10.

LINCOLN, 3918A—3 rooms; bath; toilet; hot, cold water; $17. (c99)

LINCOLN, 3726C—4 rooms, bath, Arcola furnace; good condition.

LINTON, 4345—3 rooms, bath, furnace; garage; greatly reduced. COlfax 6087R. (c65)

LINTON, 2030—3 large rooms, tile bath; newly decorated; reduced; concession.

MADISON, 3065-7-11—3 rooms, electric; now $13 and $15; good condition.
MILTENBERGER & SON, 806 Chestnut.

MADISON, 2615—3 rooms, bath, newly decorated, $15. MAin 1868. (c62)

MADISON, 1413—3 large rooms, kitchenette, gas, water, electric; $12.50. (c)

MADISON, 2231A—3 rooms, $12; newly decorated; porcelain sink; laundry.

MADISON, 2837—3 rooms, gas, electric; newly decorated; $12.

MADISON, 1208—4 rooms, bath, electric, $16. W. J. Donahoe, 519 Wainwright.

MADISON, 2227A—Attractive, 3 rooms; convenient and desirable.

MADISON, 2735A—3 rooms, newly decorated; reduced; garage optional. (c62)

MADISON, 2914—Six nice rooms, toilet, bath; $21; 3 rooms, $13.

MADISON, 919A—4 rooms, electric, new paper, $10.

MAFFITT, 4047—Beautiful 3 rooms and bath; first-class condition; concession.
FOSKIN-GABBERT-SLATTERY. FR. 6333.

MAFFITT, 3733—Beautiful 3 rooms and bath; nice condition; low rental.
KNICKMEIER-FLEER, COlfax 2425.

MAFFITT, 4148—5 rooms, newly decorated; new furnace; garage; reasonable. (99)

MAFFITT, 3715 — 3 rooms, newly decorated, bath; electric; $15. (c99)

MAFFITT, 4037A—5 rooms, furnace, good location; $25. Owner downstairs. (2)

MAFFITT, 4145—5 rooms, hot-water heat; garage; rent reduced.

MAFFITT, 3849—5 rooms; modern; rent $35.

MAGAZINE, 3039—3 rooms, electric, $12.50. Open. FOrest 2623. (c83)

MAIDEN LANE, 1835—Large 4 rooms, electric, garage, $12. CEntral 2827. (c)

MARGARETTA, 4164—3 modern rooms, with garage; convenient to schools, churches, cars; $35. MUlberry 6045. (c7)

MONROE, 1308-10—5 rooms, bath, $18; bargain. FRanklin 6629. (c)

MORAINE, 4046—1 block from O'Fallon Park; 4 rooms, tile bath, hot-water heat.
HAROLD C. SIMON & CO., COlfax 4762. (c90)

MULLANPHY, 2118—2 and 3 rooms; steam heat, hot water, tub and showers; janitor service; one month free; $17, $21. (c4)

NATURAL BRIDGE, 3968A—5 rooms, hallroom; hot-water heat; rent reduced to adults. (c)

NATURAL BRIDGE, 4006A—Six rooms, modern, by Fairground Park; reasonable. COlfax 0135. (7)

NATURAL BRIDGE, 3231—3 rooms, furnace; modern; $25. COlfax 8166M.

NEW ASHLAND PL., 3111—4 rooms, bath; cheap rent; concessions. EV. 3535. (c6)

NEWHOUSE, 1329—3 rooms, bath, gas, electric; adults. (c)

NEWSTEAD, 4015 N.—6 light rooms, hot water heat, tile bath, fruit cellar; rent reduced.

NINETEENTH, 4301—Light, large, one small; oil-air furnace; bath; $25. (c83)

NINETEENTH, 1640 N.—6 rooms, bath, attic, laundry; rent $23. CE. 3689. (c)

NINTH, 3708 N.—3 rooms, $9; 4 rooms, $11; electric and toilet; 7 rooms, $18, also fine 6-room house, $25. (c99)

NORTH MARKET, 3724-24A—3 rooms, bath, electric. Only $16; good order.
McDONALD, 1111 CHESTNUT. MAin 0142

NORTH MARKET, 4851A—3 large rooms, rear; water, gas, electricity; $10.
O. J. McCAWLEY R. CO., MAin 2813.

NORTH MARKET, 1926—3 rooms, bath, 1st floor; 4 rooms, bath, 2d floor.(c5)

OBEAR, 1125—3 large rooms, bath, electric; $20.

PALM, 3723—5 rooms, hardwood floors, garage; greatly reduced; near schools. (c)

PALM, 3953A—5 rooms, hardwood floors, $30. COlfax 0516W. (c)

PARIS, 3623A—4 rooms, bath, garage; rent reduced. COlfax 1223W. Open.

PENROSE, 3933—4 rooms, bath, furnace; modern; rent reasonable. (c99)

PECK, 4205—First south; 3 rooms, kitchenette and screened sleeping porch; garage available. Call Bishop 8893.

PECK, 4034—3 rooms, bath, laundry, $15; 3 rooms, inside toilet, $14.

PENROSE, 4017—3 rooms, bath and garage; $25.

POPE, 4649—4 rooms, sunroom, hot-water heat, garage. RIverview 2756. (c5)

PRAIRIE, 1807A N. — 5 excellent rooms and bath; electric; in fine order; $18; open.
JOHN DOCKERY & SON, 1002 Chestnut.

PRAIRIE, 2815—3 rooms, $18. 2522A, 4 rooms, $21. Key at store.
N. S. WOOD, INC., MAIN 4765.

PRAIRIE, 4303—3 rooms, 4-room efficiency; all conveniences; garage if wanted. (c99)

RAUSCHENBACH, 2325-27A — 4-room flats; will decorate; reduced.

RED BUD, 4590—Flat, 6 rooms and sunroom, modern, garage, $35. (c)

RED BUD, 4110—3 large rooms, tile bath, furnace; modern; $25.

ROLLA PL., 3118—3 rooms, bath, reduced $24; garage $3; schools, CO. 4964M. (c99)

BRAND-NEW FAIRGROUNDS FLAT.
4127-27A Sacramento; 5 rooms; strictly modern; dinette bath, garage. (c62)

SACRAMENTO, 4198—4 rooms, furnace, garage. 1911 Marcus, 3 rooms, furnace. BOKERN, Fullerton Bldg. GA. 0108.

SACRAMENTO, 4259W—3 rooms, bath, electric, no furnace; $20, key at 4219W (c83)

SACRAMENTO, 4327A — 3 nice rooms; steam heat; tile bath; garage; $23.

SARAH, 2802-2810A N.—4 rooms and bath; cheap. VOGLER LEAGUE R. & M. CO., CEntral 4561.

SARAH, 3019 N.—3 light rooms, bath, $17.50. FLander 4703. (c)

SHERMAN PL., 3829A—3 large rooms, tile bath; large double garage optional; rent reduced. (c)

SPRING, 2902 N.—3 rooms, hot-water heat; porch, garage, $30. RVer. 8762.

SPRING, 2522A N. — 3 rooms, gas, electric, $10. Keys at 2520A.

ST. FERDINAND, 3945—4 rooms modern; rent reduced; $22.50. Riv. 4310. (c)

ST. FERDINAND, 3907—
6 rooms, $25.

REDUCED TO $25
3805 St. Louis; 6 large rooms, bath, furnace, garage; fine; on car line.
VERNON LAUX, 705 Chestnut. CH. 8390.

THREE-ROOM FLATS
In North St. Louis; A1 condition. Agent, 2925 Palm. CAbany 3683. (c)

ST. LOUIS, 4264—5 rooms, bath, furnace; rent reduced to $22.50; open.
HAUSCHULTE R. E. CO., 2407 N. B'way.

ST. LOUIS, 2543—3 rooms, inside toilet; $18.

JOHN DOCKERY & SON, 1002 Chestnut.

CLEAN and in good condition; 2809 St. Louis av.
Jos. F. Dickmann R.E.CO., 623 Chestnut.

ST. LOUIS, 4227—Beautiful clean rooms; furnace, garage; open 9-4. (c62)

ST. LOUIS, 2727A—4 rooms, bath, electric; garage; open; $18.

FLATS FOR RENT—North

ST. LOUIS, 1502—4 rooms, bath, laundry, 2216A Warren, 3 rooms, bath, laundry. (c90)

SULLIVAN, 3901A—6 rooms, furnace; porches; newly decorated; reduced, $35. (c5)

SULLIVAN, 2945A—6 rooms, bath, decorated; greatly reduced; near cars. (c5)

SULLIVAN, 1444—4 rooms, newly decorated; good condition. (c1)

TAYLOR, 3004 N.—3 large rooms, tile bath; furnace; modern.

TENTH, 2225A N.—2 rooms, gas, electric, $10. Inquire on first floor.

TENTH, 2313 N.—2 rooms, newly papered and painted; nice yard, $8.

NORTHEAST corner 13th and Hebert sts.; low rent. Phone CEntral 1097. (c)

TWELFTH, 2918A N.—3 rooms, electric, rented order, $9.

TWENTIETH, 3905 N.—3 rooms, $12. HAASE REALTY CO., 921 Chestnut.

TWENTIETH, 4004A N.—3 large rooms, hardwood floors, screened porch; $27.50. 2005 L. KORNER R. CO., 814 Chestnut.

TWENTIETH, 1821 N.—2 or 3 rooms; 1st floor; furnace; decorated.

TWENTY-FIFTH, 4035A N.—3 or 4 rooms, bath; rent reasonable. MAin 0680

TWENTY-FIRST, 2813 N.—2 rooms, 3d floor; gas and electric, $7.

TWENTY-THIRD, 2923 N.—4 rooms, bath and electric; arranged conveniently for large family or rooming. Open Sunday. DALY & McCABE R. E. CO., 901 Chestnut.

TWENTY-THIRD, 4003 N.—3 large rooms, bath; enamel sink; reasonable.

TWENTY-THIRD, 2413 N.—3 rooms; $13. HAASE REALTY CO., 921 Chestnut.

REDUCED TO $20.00
2317-23 N. VANDEVENTER.
Four rooms, bath, electric; newly decorated and painted. Key 3908 St. Louis. **MORRIS AACH R. CO., 826 CHESTNUT.**

WARNE, 4320—4 rooms, modern, garage, 4060A Pope, 3 rooms, modern; garage. WANSTRAITH, CE. 2940; rent reduced.

WARREN, 2241—3 beautiful rooms, porcelain sink, laundry; all conveniences.

WARREN, 2567—3 rooms, inside toilet.
HAASE REALTY CO., 921 Chestnut.

WARREN, 1944—3 large, clean rooms; electric, $10. Open. FO. 2823. (c83)

WARREN 2572-74—2 rooms; newly decorated; conveniences; $10. EV. 5932.

WHITTIER, 3100A—3 rooms and bath; excellent condition; cheap.

WRIGHT, 1428—3 large, light rooms and attic; toilet, gas, electric, shades, clothes and kitchen sink; also wall sockets; painted and decorated; rent $16; convenient to street cars; open for inspection. For further particulars phone owner. COlfax 1163J.

WRIGHT, 1433—6 rooms, bath, furnace; cheapest rent in town, $20.

Northwest

$3250-$30.00
TWO-FAMILY FLAT.
Suitable for Relatives.
Newly papered, painted and beautifully finished hardwood floors; 4 extra large, cheerful rooms and rollaway double bed in middle room; abundant closet space; furnace. 3352-52A Clara av.; open.
FRANCIS-PERRY-RUTH, 110 N. 7th st.

$22.50 REDUCED TO $20
HEAT FURNISHED
Bath, will do any decorating; inspect 4739 St. Louis av., rear.
Jos. F. Dickmann R. E. CO., 623 Chestnut.

ABNER PL., 3024A—Corner 4 rooms, tile bath; reduced, $28. EV. 8805.

ACME, 5450A—5 rooms, bath, furnace, garage; $22.50. JOST REALTY, 113 N. 10th.

3 ROOMS, BATH, $15.00

Large rooms; rent just reduced; 4543 Aldine; will paint and decorate to suit.
Jos. F. Dickmann R. E. Co., 623 Chestnut.

ALDINE, 4921—2d floor, 5 rooms, bath; gas, electric, furnace, reduced to $30. Main 6200 or Cabany 0241.

ALDINE, 4910—3d floor; modern 5-room efficiency; $30. TYler 0525. (c)

ANDERSON, 4838A—Beautiful 3; breakfast room, hardwood floors; cheap. (c)

ANDERSON, 4820—5 rooms, dinette, reduced. Newly decorated. Open. SHAW, 5844 (c)

ARLINGTON 2706A—4 rooms, furnace, bath, electric; beautiful condition.
R. H. THOMPSON R. CO., 5872 Delmar.

ARLINGTON, 2836A—4 rooms, craftex walls, shower; $30. CH. 6101. (c1)

ARLINGTON, 2530-32—4-room efficiency; rent reduced to $25. JEFFERSON 5344.

$25, FIRST FLOOR
Newly papered, painted and beautifully finished hardwood floors; 3 nice rooms, with breakfast room, tile bath; furnace. 5637 Ashland; open.
FRANCIS-PERRY-RUTH, 110 N. 7th st.

ASHLAND, 4739—Tile bath, steam heat, hardwood floors; rent reduced from $35 to $27.50 without garage; with garage, $30.
F. A. KECK & CO., 4351 Warne, CO. 2400. (c62)

RENT THIS FLAT

5626 Ashland av.; 5 large rooms, newly decorated; hardwood floors, tile bath, garage; $30. Phone Hiland 3244.

ASHLAND, 5825A—Reduced to $22.50, 3 rooms, bath; furnace will put in first-class condition. F.A. Singer, Inc., MA4527 (c4)

ASHLAND, 5222—4 rooms, steam heat, garage; $32.50. concession. EV. 6321. (c99)

ASHLAND, 5343A—New; 3 rooms; hardwood floors; furnace; $25. EV. 7967. (c)

ASHLAND, 5626—5 modern bungalow style; hardwood, garage, exceptional. $30 (c2)

ASHLAND, 5561—3 rooms, bath; garage; $23.

ASHLAND, 4456—3-room flat; will put in A1 shape; rent, $25. Chestnut 8935.

ASHLAND, 4545A—4 rooms, modern; decorated; near Natural Bridge cars.

ASHLAND, 5241—4 large modern rooms, with garage; $30. 8Vergreen 7385. (c7)

ASHLAND, 5154—3 rooms, tile bath, hardwood floors, $25. MU. 4474.

BEACON, 4752A—3 rooms, bath, garage; new, $18. (c99)

BELT, 3505—Strictly modern; 5-room efficiency; decorated; $32. WYdown 0257.

BELT, 1614A—5 large, light rooms, furnace, garage; very convenient; $25 (c)

BURD, 1957—5 rooms, bath, furnace; $22.50; will decorate; near school. HALLER, CH. 5716

NICE FLAT—REASONABLE RENT
4565A Carter; 4 beautiful rooms; strictly modern; garage. MAin 4258.

CARTER, 4508—4 rooms, bath, furnace, $23. HY. HIEMENZ R. CO., CH. 8482.

$25, FIRST FLOOR.
STEAM HEAT.
Newly papered, painted and beautifully finished hardwood floors; 3 nice rooms, with dinette and tile bath; you will appreciate steam heat this winter; 3417 Clara.
FRANCIS-PERRY-RUTH, 110 N. 7th st.

$27.50 FIRST FLOOR.
Four large, newly decorated rooms, including living room, sunroom, kitchenette with breakfast room, hardwood floors, tile bath; 3341 Clara.
FRANCIS-PERRY-RUTH, 110 N. 7th st.

3661 Clara—RENT REDUCED.
3-room flat; new building; rent very cheap.
ROYAL BLDG. & RLTY. CO., FOr. 4211.

CLARA, 1948—3 rooms and bath, newly decorated, $18 month.

CLAXTON, 5382—Beautiful lower 5-room efficiency; large breakfast room, outside janitor service; reduced, $31 month.

CLAXTON, 5360—4 lovely rooms, bath, garage; modern. COlfax 4483W. (c)

CORA, 1518-20—3-4 rooms, bath; newly papered and painted; open for inspection; rent only $15.

COTE BRILLIANTE, 4946A — 4 rooms, sunroom, garage; ideal location; $35.
CURT C. MACK, Realtor. CHestnut 5367. (c83)

COTE BRILLIANTE, 5818A—3 rooms, bath; good condition; $18; adults. MUberry 0761. (c62)

COTE BRILLIANTE, 5893—4 large rooms, tile bath, hardwood floors, screened porch, $30.

COTE BRILLIANTE, 5358—4 newly decorated rooms, bath; reduced; concession. (c1)

COTE BRILLIANTE, 5950—3 large rooms, bath, furnace, garage; reasonable.

COTE BRILLIANTE, 5807A—5 rooms, modern; garage; $22.50. Kirkwood 1016.

RENTS $22.50 TO $25.00

S. W. Cor. Deer and Aldine

3 nice rooms, hardwood floors, tile bath; built-in tub; furnace heat. Open.
EUGENE J. ALTHEIMER, WILLIAMS & CALMER, INC., 817 Chestnut st.

DEYDEN, 4107—5 rooms, bath, furnace, modern brick bungalow.

ELMBANK, 4357-57—Five-room efficiency; ex. in-a-door; will decorate; $35. (c7)

EMERSON, 4343—3 large rooms, tile bath, hardwood floors; front porch; $25.
FRANCIS-PERRY-RUTH, 110 N. 7th st.

FLATS FOR RENT
Northwest

EMERSON, 3005—4 large rooms, 2 large clothes closets, extra large pantry, bath, garage, $25.

EUCLID, 1712—5 rooms, decorated, garage, furnace, $30. Month free.

FARLIN, 4696—4 rooms, sunroom, bath; hot-water heat; newly decorated, $36. (c1)

GREATLY reduced lower 5 rooms, vitrolite kitchen and bath, hot-water heat, shower, garage, 4309A N. Euclid. (c7)

EUCLID, 4142 N.—3 large rooms, tile bath, furnace; $26.

FARLIN, 4835—5 large rooms, hardwood floors, steam heat, tile bath; rent reasonable.

FARLIN, 4945A—Modern; 3 rooms; sunroom-in-a-door bed; garage; reasonable. (c99)

FLAT—Five lovely rooms, facing park; perfect order. CAbany 0241.

FLORISSANT, 4908 W.—3 rooms, hardwood floors, screened porch; $27.50.
Jos. L. KORNER R. CO., 814 Chestnut.

GARESCHE, 6425—4-room cottage; $15. TYler 0525.

GILMORE, 5365—4 rooms and bath; furnace, hot water and garage; close to No. 15 bus.

4 Large Rooms — Only $32.50

S. W. Corner Goodfellow and Kennerly.
Second floor; built-in tub; hardwood floors; garage; large yard. Open.
EUGENE J. ALTHEIMER, WILLIAMS & CALMER, INC., 817 Chestnut st.

GOODFELLOW, 5924A—3 rooms, furnace; in A1 condition; reduced; $18.
JOS. L. KORNER R. CO., 814 Chestnut.

GREER, 3233—4-room efficiency, modern, $25 per month. PA. 3578. (c)

HEBERT, 5632—3 rooms, new; hardwood floors, tile bath; $24.
Kenney-Postle, 8506 Natural Bridge. MU. 7378.

HEBERT, 3566—Modern 4 rooms and bath, hardwood floors, furnace, $35 per month.

HEBERT, 5503—4 rooms; 5413A Belt, 6 rooms. concession. CO. 5009W. (c99)

HEBERT, 5672A—New 4 rooms; hardwood floors, furnace; $22.50. EV. 7067. (c83)

HEBERT, 5631A—New 3 rooms, hardwood floors, furnace; $23. EV. 7067.

HIGHLAND, 5151—4 rooms, sun parlor; hardwood floors, furnace; rent reduced; paint and painted; $30.
ANDERSON-STOCKE-BUERMANN.

HIGHLAND, 5480—5 rooms, modern, garage; low rent, $30. Louis R. Lee, 6 rooms, like new; low rent. MAin 4258. (c62)

HIGHLAND, 5121—Lovely 4-room efficiency; strictly modern; newly decorated; concession; $25. Main 4258.

HOLLAND, 5838 — 4 rooms, hardwood floors, tile bath, etc.; $32.50.
ANDERSON-STOCKE-BUERMANN.

HOLLAND, 5845—Modern 4 rooms, sunroom, bath; hot-water heat; fine location; $35. (c99)

HOLLAND, 5845A—Modern 3 rooms, sunroom, bath; hot-water heat; fine location; $30. (c99)

HOLLAND, 5837—3 rooms, bath, furnace; modern; rent reasonable. (c99)

HOLLAND, 5845—Modern 4 rooms and bath, hardwood floors, furnace, $35 per month.

HOLLAND, 5838—4 rooms, hardwood floors, tile bath, et

LISTS AGENTS' RENT LISTS

MISSISSIPPI VALLEY TRUST CO.
Broadway and Olive

FLATS.

912A N. Broadway: 10 rooms 3
3001A N. Newstead: 4 rooms 15
1515A Cora: 5 rooms and bath 30 00
930A Catalpa: 6 rooms, bath and furnace 25 00
2735 S. Broadway: 5 rooms, bath.. 30 00
1207 Morgan: 4 rooms, bath, gas, and electric 23 00
4003A Greer: 3 rooms and bath.. 25 00
4027A Evans: 4 rooms and bath.. 20 00
3038A St. Vincent: 3 rooms, bath.. 18 00
1812 Ohio: 5 rooms and bath..... 22 50
1310A Arsenal: 2 rooms 12 00
2123A N. Tenth: 3 rooms 22 00
3713A N. Garrison: 4 rooms, bath. 20 00
508 S. Jefferson: 5 rooms..... 20 00
1115 Cockrill: 3 rooms and toilet.. 18 50
2502W Sullivan: 3 rooms; toilet.. 18 00
1701 N. Thirteenth: 3 rooms..... 15 00
2570 Benton: 3 rooms 15 00
2828 S. Jefferson: 3 rooms..... 15 00
3858A Cottage: 3 rooms..... 12 00

FOR COLORED.

3746 Windsor: 9 rooms, bath, furnace .....

FLATS FOR RENT—South

BOTANICAL, 4110A—4 rooms, bath, furnace: attractive location.

BOWEN, 3641—Lower 5 rooms, sunroom, hot-water heat, gas water heater; garage. Apply 3639 Bowen.

BOWEN, 3632—1st floor; very modern; 5 rooms; hot-water heat; garage. Open Sunday. Oscar J. Wendt, Main 2513.

BOWEN, 3976A (Holly Hills)—A large 6-room flat; hardwood floors; garage.

BROADWAY, 4821 S.—3 large rooms, first floor; inside toilet; ideal location. HAUER-LUSTKANDL, 806 Chestnut

BROADWAY, 3603 S.—2 dandy rooms; electric; first floor; $8; 3 rooms, $12. HAUER-LUSTKANDL, 806 Chestnut

BROADWAY, 3536 S.—Three rooms, $16. HOLLY HILLS, 5024 S. Grand. RI. 7117.

BROADWAY, 3604 S.—3 rooms, bath, furnace, electric. Apply 3606 S. Broadway.

BROADWAY, 3406 S.—4 nice rooms, bath, hot water; $18. Call PRos. 7835. (c7)

BUNGALOW-FLAT—3337 Lafayette; six rooms; modern; reasonable; decorated. (c7)

CALIFORNIA, 3149A—3 rooms, bath, attic, garage available in rear; $3 extra; $2.50.

WM. J. ABBOTT RLTY. CO., Chestnut 8935.

CALIFORNIA AND MERAMEC—1st or 2d floor; 3 rooms, furnace; excellent condition; $30; transportation; $25; open. BRINKMANN, Riverside 3060.

CALIFORNIA, 2641A—3 large rooms, bath, furnace, garage; will decorate; $25. LUPFER-ACKER, CHest. 8905.

CALIFORNIA, 1716—3 nice rooms, bath, laundry, hot and cold water, gas, electric; $18. (c)

CALIFORNIA, 2648—4 rooms, bath, furnace; near schools, churches, transportation. (c)

CALIFORNIA, 1540A—3 rooms, electric; $15. LUPFER-ACKER. CHest. 8905.

CALIFORNIA, 2660A—3 rooms, bath, small hallroom; laundry, $18. (c)

CALIFORNIA, 2653—4 rooms, hallroom, bath; newly decorated; reduced. (c)

CALIFORNIA, 2123A—5 large light rooms, bath, electric, reduced, $20. (c85)

CALIFORNIA, 1530-52A—Three rooms and bath; reduced. (c99)

CARLSBAD, 6029—3 large rooms, bath, furnace; garage; hardwood floors. (99)

CAROLINE, 3422A-26A—Each flat consists of 3 rooms, bath and electric; rent $18 per month. PATRICK J. REGAN, MAin 4492.

CAROLINE, 3547A—Consisting of 3 rooms, bath and electric; rent $20 month. Call PATRICK J. REGAN, MAin 4492.

CAROLINE, 3501A and 3503A—Each flat consists of 3 rooms, etc.; rent $15 per month. Call Patrick J. Regan, MAin 4492

CAROLINE, 2632A—3 rooms, electric; $14. LUPFER-ACKER. CHest. 8905.

CARONDELET, 2779A—3 large rooms, bath, reduced, $16. Victor 3829J. (c83)

CAROLINE, 2821—4 rooms, bath; redecorated. HU. 0279. (c)

CAROLINA, 3335—3 large, bright rooms and bath, $22.

CARROLL, 1609A—4 rooms, bath, will put in good condition; rent $18; concession.

Jos. F. Dickmann R. E. Co., 623 Chestnut.

CASTLEMAN, 4455—Modern 4 rooms, 5-room efficiency; garage and exterior janitor service; low rent. HALLER, CH. 5716.

CASTLEMAN, 4454—5 modern rooms; garage; lower flat; convenient; reduced; $4310. (c99)

CASTLEMAN, 4221—New 5-room modern bungalow flat; reduced. RI. 4675J.

CHARITON, 3119—Corner Michigan; 4 rooms; bath; $30; open.

FEDERER, 2610 Gravois. PRospect 1519.

CHEROKEE, 3012-14—Lower 4 rooms, bath, garage; convenient; reduced. $18.

CHEROKEE, 3434-36A—Three rooms, $16; new; new school. Inquire at 1924.(c99)

CHEROKEE, 2209—4 rooms, bath, furnace; garage; $23. LA. 3771.

CHEROKEE, 3104—2d floor, 3 rooms, toilet; $15. A. JAY KUHS, 5Sterling 1220.

CHEROKEE, 3411—3 rooms, bath, $18. MURPHY-WALTERS REALTY CO., INC.

CHEROKEE, 3008—4 lovely rooms, bath, furnace, decorated; garage; $30.

CHEROKEE, 3224—4 rooms, hardwood floors, steam heat; decorated, $30. (c)

CHEROKEE, 2620-2 rooms, bath, gas, electric, inside toilet; will decorate; $16. (c)

CHIPPEWA, 4123A—5 rooms, modern; can be used for beauty parlor, doctor, dentist or professional man to advantage; very low; inspect today.

H. A. O'ROURKE, 5471 Gravois, Riv. 4310.

OSTEOPATH, CHIROPRACTOR—Wonderful location; a home and an office. 4203 S. Kingshighway, corner Chippewa.

CHIPPEWA, 4111A—5 rooms; bath; very desirable; $30.

JOHN S. BLAKE & BRO., 815 Chestnut.

CHIPPEWA, 3631—3 rooms, modern; heat furnished; G. E. refrigeration; open. (c99)

CHIPPEWA, 3218A—Modern 3 rooms, furnace; newly decorated; convenient. (c99)

CHIPPEWA, 2124—3 large rooms, $18.50. Call FLanders 9973.

CHIPPEWA, 2926—2 large corner rooms, bath; decorated; reasonable.

CHIPPEWA, 2223A—3 rooms, electric; $14. LUPFER-ACKER, CHest. 8905.

4507 CHRISTY AV.

FOUR ROOMS, KITCHENETTE.

Sunroom, tile shower; newly decorated; rent reduced. HUdson 0985.

CHRISTY, 4509A—3-4 rooms, complete and modern, opposite park; rent reduced and modern, opposite park; rent reduced and HARTMANN-HEINRICH, LAclede 2165.

CHRISTY, 5000—Corner Delor; 3 rooms, bath, modern; reasonable. LA. 2888. (c99)

CHRISTY, 4428—5 rooms, modern; garage; reduced to $40.

CLEVELAND, 4520—Five rooms; garage; hardwood floors, etc., $37.50.

ANDERSON-STOCKE-BUERMANN.

CLEVELAND, 4010A—3 rooms, bath, gas and electric, hardwood floors, $20 month. MARTIN & BREITT, 1118-22 Chemical Bl.

CLEVELAND, 4059A—6 rooms, reception hall, bath, new furnace, garage; reduced.

CLEVELAND, 4038A—3 rooms, bath, furnace; garage; fine condition. (99)

CLEVELAND PL., 2126—3 rooms, dinette, tile bath, rent reduced, EV. 6390. (c)

CLEVELAND, 4508—Modern 4 rooms, sunroom; linoleum; garage; $35. HI. 8245.

COMPTON, 3134 S.—Half block south of Arsenal, opposite Roosevelt High School; 4 rooms, bath, furnace, hardwood floors; electric refrigerator; garage; all modern conveniences; must be seen to be appreciated; built for particular family of adults; reduced from $60 to $37.50. (c8)

COMPTON, 2623 S.—5 rooms, bath, electric, furnace, garage; low rent to good tenant.

3565 FLAD AVE.

4 and 5-room efficiency apartments; modern; conveniently located; refrigeration, and janiter service; $45 up. Resident manager on premises.

ELSTRATH REALTY CO., CE. 2940.

4010—6 modern rooms, $40; convenient; steam-heating plant; garage; near Sherman School and transportation; Cabany 6800. (c7)

COMPTON, 3308A—7 rooms, hardwood floors, furnace; in perfect condition; side; reasonable. Inquire downstairs.

PATRICK J. REGAN, MAin 4492.

COMPTON, 4347—3 rooms, sleeping porch, heat; newly decorated; modern; call Parkview 6388J.

COMPTON, 4040—5 rooms, furnace; modern; condition. A. J. KUHS CO., STerling 1220.

COMPTON, 4329—5-5 modern; hot-water heat; conveniences; $35. Riv. 4782.

FLATS FOR RENT—South

COMPTON, 5208 S.—3 rooms, bath; gas; fine; first-class condition. (c99)

COMPTON, 3530-34A S.—3 rooms, electric; $15. Call PRos. 2322. (c83)

3515 CONNECTICUT ST.

SPLENDID LOCATION

First floor, 5 rooms; new fixtures, bath, steam heat, newly decorated; brick garage; open.

FEDERER, 2610 Gravois. PRospect 1519.

CONNECTICUT, 3351A—6 light rooms, hardwood floors, tile bath, steam heat; $35. PRos. 0674. (c)

CONNECTICUT, 3509—5 rooms, hot-water heat; exclusively different; strictly modern; rent reasonable. (c)

CONNECTICUT, 4242A—4 rooms, bath, furnace, garage, reasonable; will decorate.

CONNECTICUT, 3884A—5 rooms, bath, furnace; garage; rent reduced; open Sunday.

CONNECTICUT, 4126—Four light rooms, bath, furnace, best condition; $25. (c)

DITTENDER, 3442—5 rooms; All conditions; modern; near Roosevelt High; reduced. (c)

DOSHING, 2111—3 rooms, gas, electric; laundry. (c)

DOW, 2726—4 rooms, bath, large garage, $20. SAUM, 625 Chestnut.

DRAKE, 2609—3 large, light rooms, electric; 1st floor, $9; 2d floor, $8.

DRAKE, 2107—Three rooms; $8. Key on premises.

DELOR, 3448—2 blocks east of Grand, 4800 south; 3 rooms and breakfast nook; refrigeration, range, shower, furnace, oak floors, linoleum in kitchen; ultra modern; $35; open. Vic. 2272.

DELOR, 4654—5 ROOMS, HOT WATER, GARAGE; $40; CHEST. 7875.

DELOR, 4629—New lower 3 rooms, breakfast nook; tile bath; hardwood floors; furnace; $28. (c)

DELOR, 3215—Bungalow-flat, five rooms, modern; redecorated; garage; $32.50. (c)

DE TONTY, 4057-59—3 rooms, bath, furnace, hardwood floors, reduced to $20; open on premises.

EMMELMANN-SPACKLER R. E. CO., 701 Chestnut st.

DE TONTY, 4017—6 rooms, including sunparlor; 4-play, in-a-door bed; extra large closets; rent greatly reduced. See to appreciate. (c)

DE TONTY, 4344—5 rooms and sunroom, 2d floor; modern, newly painted, decorated; lowest rent. GR. 5186R. (c5)

DE TONTY, 4154A—Four rooms, 2 sunrooms; hardwood floors; Frigidaire; $32. Bland. 6414. (c99)

DE TONTY, 4129-31—3 rooms, kitchenette, modern; very low rent; open. Riverside 4762. (c99)

DE TONTY, 4036—3 rooms, bath, modern; reduced rent; near cars, schools. (c)

DE TONTY, 4349—4 rooms, sunroom, bath, furnace; $30. JEfferson 8892.

DE TONTY, 4159—3 rooms, modern; rent reduced. Riverside 3791M. (c)

DE TONTY, 3956—Beautiful 6-room; hot-water heat. GR. 3796. (5)

DE TONTY, 3834—4 rooms, bath, A1 condition; modern; reasonable. (c)

GRAND, 4517 S.—5 rooms, Murphy bed; hot water heat; garage; A1 condition; $45.

GRAND, 4400 S.—5 rooms; hot-water heat, refrigeration fixtures; reduced; $45. (c7)

GRAND, 6152 S.— 4 rooms, bath, hot water heat; rent reduced to $30. (c5)

GRAND, 4107—3 rooms, heat, light and gas furnished.

GRATTAN, 1439-41—3 rooms, gas, electric; attractive; $12. MA. 2813.

GRATTAN, 1421—Four rooms; rent $12. open. Riverside 4250.

GRAVOIS, 3760—4 or 5 rooms, modern; garage, furnace, conveniences, reasonable. (c80)

GRAVOIS, 6835—4 rooms, tile bath; new; decorated; garage; $22.50. (c99)

GRAVOIS, 4708A—5 rooms, bath, garage; reasonable.

GRAVOIS, 3649—3 rooms, bath; newly decorated; $25. (c)

GRAVOIS, 3221A—4 modern rooms; garage; $35; concession. CA. 6298. (c)

GURNEY, 3104—5 or 6 room flat, electric refrigeration; $40 and $45.

GUY, HERMENZ R. CO., Chest. 8452.

GUSTINE, 3631A—Four rooms; vitrolite bath; heat furnished.

HALLIDAY, 3327—Upper 6, modern, near Roosevelt High, reasonable rent.

HALLIDAY, 3559—5 rooms, heat, light, gas, refrigeration; $35.

ANDERSON-STOCKE-BUERMANN.

HARTFORD, 3410A—Modern flat; 6 rooms; tiled bath; furnace, $28.

MORRIS AACH R. CO., Inc., 826 Chestnut.

HARTFORD, 4245—Desirable 4 rooms, sun parlor, Murphy, refrigeration; reduced.

HARTFORD, 4223A—4 rooms, modern; rent very reasonable. (c)

HARTFORD, 3807—Upper rooms, hardwood floors, tile bath; A1 condition.

HARTFORD, 4322—3 large rooms, garage; hot-water heat; reasonable. (c)

HARTFORD, 4229—8 rooms, steam heat. W. E. HAHN, 705 Chestnut. CHest. 8961.

HARTFORD, 4207A—4 rooms, bath, furnace; fine location; $25. Victor 2280.

HARTFORD, 3623A—3 large, 1 small room, tile bath, furnace.

HEIDELBERG, 4618—3 rooms, sun porch; garage; large lot.

HENRIETTA 3004-18—4 and 5 rooms, rent reduced to $27.50. Fur. and bath.

OTTO TIETJENS, 722 Chestnut st.

HENRIETTA, 2728—3 rooms, screened porch, tile bath, furnace, $30.

JOHN S. BLAKE & BRO., 815 Chestnut.

HICKORY, 2316—3 large unfurnished; clean; good order; no bath; $12.

HICKORY, 3062—Flat, bath, electric, garage; $18. Keys upstairs. (c5)

HUMPHREY, 4057—3 modern rooms, near churches, schools and bus. (c99)

HUMPHREY, 3437A—3 rooms, bath, furnace, garage. Ac. LAclede 3542.

HYDRAULIC, 3639—3 rooms, bath, furnace, hardwood floors; rent reduced. (c99)

HYDRAULIC, 4030—4 modern rooms, $30. HOLLY HILLS, 5024 S. Grand. RI. 7117.

HYDRAULIC, 4007A—3 and sunroom, $30. RI. 7792R. (c)

INDIANA, 2827A—3 rooms, bath, toilet, clean flat; couples; $18. (c)

INDIANA, 2228—3 rooms and bath, newly decorated, $20. (c99)

INDIANA, 3315—3 big rooms, $15; keys at 3243 Indiana.

INDIANA, 2253—2, 3 or 4 rooms, bath; low rent.

IOWA, 4218—4 large, light rooms, bath; weatherstripped; 3 large closets; basement garage; rent low.

IOWA, 3417—Three rooms.

STUESSEL REALTY CO.

IOWA, 1806—Lovely 4 rooms, bath, owner 454 N. Sarah; open Sunday.

IOWA, 4257—3 rooms and toilet; reasonable.

JEFFERSON, 3117 S.—Three rooms, toilet, $18; 3117A, 3 rooms, hall room, bath, 2 car lines and bus service; $20. (c)

JEFFERSON, 2238A S.—6 rooms; modern; reduced; $22.50. LAclede 7176.

JEFFERSON, 1615A S.—5 rooms, bath, electric; open; $25.

JUNIATA, 3514A—5 LIGHT ROOMS, HARDWOOD FLOORS, FURNACE, BRICK GARAGE, IDEAL LOCATION, RENT VERY REASONABLE. OWNER FIRST FLOOR. (c)

JUNIATA, 3618-20A — 4-5 large, light rooms; separate laundries; garage; reduced. (99)

JUNIATA, 3407—3 rooms; bath; strictly modern; near school, cars; $20. (c2)

JUNIATA, 3511—Five rooms; hardwood floors; tile bath.

JUNIATA, 3856—3 rooms, bath; heat furnished.

KENNETT PL., 1808—4 rooms, bath, gas, electric; closed porch; reduced.

JUNIATA, 4324A—3 large rooms, modern, garage, $25. (c)

KEOKUK, 3915—3 rooms, shower bath, screened porch, fruit cellar, rollaway bed; $30. Riverside 0795.

KEOKUK, 3807A — Modern 5-room efficiency; vitrolite bath; reduced to $35. (c7)

KEOKUK, 2748A—3 rooms, modern, front porch; reduced; concession. FR. 5061. (c99)

KEOKUK, 3763—5 rooms, garage, $37.50. W. HAHN, 705 Chestnut. CHest. 8961.

KEOKUK, 2234—2 large rooms, toilet inside; reasonable. Inquire downstairs.

KEOKUK, 3902—For low rent see these 3 new rooms; adults.

KLOCKE, 3429A—3 rooms; modern; sunroom one-half block east of Grand.

KLOCKE, 3432A—3 rooms, bath, bursier, $25.

LAFAYETTE, 3335—5 rooms, also 8 rooms; every convenience; reduced. (c83)

FLATS FOR RENT—South

FLAT—Single, 6 rooms; hot-water heat; garage; modern; $45. RI. 2137R. (c2)

FLAT—4 light rooms and bath; A1 condition; $15. RI. 6753M. (c)

FLORA, 452I—Lower single, modern; 5 rooms, garage, $45. Riverside 8258.

FLORA, 4534A—4 rooms; modern; sleeping porch; garage.

FOLSOM, 3619-21-27 — 4 and 5 rooms, bath, furnace; hardwood floors; good condition; rents reduced; open.

MILTENBERGER & SON, 906 Chestnut.

FOLSOM, 3857A—5 rooms, 2d floor, bath, electric; garage; $25.

JOHN DOCKERY & SON, 1002 Chestnut.

FOLSOM, 3801A (corner Spring)—Three large, light rooms, electric, bath; $30. A. G. BLANKE R. E. CO., 711 Chestnut.

FOLSOM, 3853—3 rooms, bath, newly decorated; rent $18; also 3938A Folsom, 3 rooms and bath, GR. 4049.

FOLSOM, 3822 (near Grand)—6 rooms, bath, steam plant; reduced; open.

FOLSOM, 3840—3 rooms, redecorated, furnace; shades, tile bath. RI. 6352.

FOLSOM, 2681A—3 rooms, bath, furnace. HY. HIEMENZ R. CO., Chestnut 8452.

FOLSOM, 3923—4 rooms, modern, decorated; $21; concession. MU. 7468. (c99)

FOLSOM, 3962—3 rooms, bath, 1st floor; rent reduced to $19. FR. 3322. (c99)

FOLSOM, 3675—Rooms, bath, furnace; modern; cheap. COlfax 8166W.

FOLSOM, 3856A—Four rooms, bath, laundry; $18.

GASCONADE, 2823—3 rooms, bath, $17; 3 rooms, $15. LaClede 5507. (c)

GEYER, 2150—3 beautiful rooms, new building; $25; decorate to suit. (c)

GEYER, 3226—Four rooms; modern; rent reasonable. (c)

GEYER, 1830A—5 rooms, modern, garage; $28. STEIN-JERABEK, Victor 1995.(c1)

GEYER, 2634A—2d floor, nice connecting front bedroom, kitchen; private.

GEYER, 921— 2 nice rooms, $7.50.

GEYER, 2122—3 rooms, bath, decorated; reduced.

GILES, 3555A—5 elegant rooms, hall room, newly decorated; modern; convenient to schools, churches; reduced. RO. 2358. (c83)

GILES, 3452—4 rooms, bath, hot-water heat; hardwood floors, $28. (c76)

GILES, 3463A—3 rooms, decorated; clean; rent reduced. HU. 2145W. (c)

3 ROOMS, $25.00

5706 Goeser; furnace, hardwood floors; one block car; bath; decorate. FEYDT, 3521 S. GRAND. A. 3841.

GOENER, 5854—4 rooms, modern, hardwood floors, tile bath, garage optional; rent reasonable. (c99)

GRACE, 3218-19A—Single flat, 3 or 4 rooms, baths, furnace, garage, $22(50 and $25. Block west of Grand.

WENZLICK, CHestnut 6900. (c83)

GRAND, 5618 S.—4 and 5 room efficiency apartments, furnished or unfurnished; refrigeration, electric, gas, heat and janitor service furnished; rents $50 and up. Open Sunday, 2 to 5.

HOLLY HILLS, 5024 S. Grand. RI. 7117.

GRAND, 4746 S.—Four rooms, breakfast room, bath, furnace; $35.

HAASE REALTY CO., 921 Chestnut.

GRAND, 4517 S.—5 rooms, Murphy bed; hot water heat; garage; A1 condition; $45.

GRAND, 4400 S.—5 rooms; hot-water heat, refrigeration fixtures; reduced; $45. (c7)

GRAND, 6152 S.— 4 rooms, bath, hot water heat; rent reduced to $30. (c5)

GRAND, 4107—3 rooms, heat, light and gas furnished.

GRATTAN, 1439-41—3 rooms, gas, electric; attractive; $12. MA. 2813.

GRATTAN, 1421—Four rooms; rent $12. open. Riverside 4250.

GRAVOIS, 3760—4 or 5 rooms, modern; garage, furnace, conveniences, reasonable. (c80)

GRAVOIS, 6835—4 rooms, tile bath; new; decorated; garage; $22.50. (c99)

GRAVOIS, 4708A—5 rooms, bath, garage; reasonable.

GRAVOIS, 3649—3 rooms, bath; newly decorated; $25. (c)

GRAVOIS, 3221A—4 modern rooms; garage; $35; concession. CA. 6298. (c)

GURNEY, 3104—5 or 6 room flat, electric refrigeration; $40 and $45.

GUY, HERMENZ R. CO., Chest. 8452.

GUSTINE, 3631A—Four rooms; vitrolite bath; heat furnished.

HALLIDAY, 3327—Upper 6, modern, near Roosevelt High, reasonable rent.

HALLIDAY, 3559—5 rooms, heat, light, gas, refrigeration; $35.

ANDERSON-STOCKE-BUERMANN.

HARTFORD, 3410A—Modern flat; 6 rooms; tiled bath; furnace, $28.

MORRIS AACH R. CO., Inc., 826 Chestnut.

HARTFORD, 4245—Desirable 4 rooms, sun parlor, Murphy, refrigeration; reduced.

HARTFORD, 4223A—4 rooms, modern; rent very reasonable. (c)

HARTFORD, 3807—Upper rooms, hardwood floors, tile bath; A1 condition.

HARTFORD, 4322—3 large rooms, garage; hot-water heat; reasonable. (c)

HARTFORD, 4229—8 rooms, steam heat. W. E. HAHN, 705 Chestnut. CHest. 8961.

HARTFORD, 4207A—4 rooms, bath, furnace; fine location; $25. Victor 2280.

HARTFORD, 3623A—3 large, 1 small room, tile bath, furnace.

HEIDELBERG, 4618—3 rooms, sun porch; garage; large lot.

HENRIETTA 3004-18—4 and 5 rooms, rent reduced to $27.50. Fur. and bath.

OTTO TIETJENS, 722 Chestnut st.

HENRIETTA, 2728—3 rooms, screened porch, tile bath, furnace, $30.

JOHN S. BLAKE & BRO., 815 Chestnut.

HICKORY, 2316—3 large unfurnished; clean; good order; no bath; $12.

HICKORY, 3062—Flat, bath, electric, garage; $18. Keys upstairs. (c5)

HUMPHREY, 4057—3 modern rooms, near churches, schools and bus. (c99)

HUMPHREY, 3437A—3 rooms, bath, furnace, garage. Ac. LAclede 3542.

HYDRAULIC, 3639—3 rooms, bath, furnace, hardwood floors; rent reduced. (c99)

HYDRAULIC, 4030—4 modern rooms, $30. HOLLY HILLS, 5024 S. Grand. RI. 7117.

HYDRAULIC, 4007A—3 and sunroom, $30. RI. 7792R. (c)

INDIANA, 2827A—3 rooms, bath, toilet, clean flat; couples; $18. (c)

INDIANA, 2228—3 rooms and bath, newly decorated, $20. (c99)

INDIANA, 3315—3 big rooms, $15; keys at 3243 Indiana.

INDIANA, 2253—2, 3 or 4 rooms, bath; low rent.

IOWA, 4218—4 large, light rooms, bath; weatherstripped; 3 large closets; basement garage; rent low.

IOWA, 3417—Three rooms.

STUESSEL REALTY CO.

IOWA, 1806—Lovely 4 rooms, bath, owner 454 N. Sarah; open Sunday.

IOWA, 4257—3 rooms and toilet; reasonable.

JEFFERSON, 3117 S.—Three rooms, toilet, $18; 3117A, 3 rooms, hall room, bath, 2 car lines and bus service; $20. (c)

JEFFERSON, 2238A S.—6 rooms; modern; reduced; $22.50. LAclede 7176.

JEFFERSON, 1615A S.—5 rooms, bath, electric; open; $25.

JUNIATA, 3514A—5 LIGHT ROOMS, HARDWOOD FLOORS, FURNACE, BRICK GARAGE, IDEAL LOCATION, RENT VERY REASONABLE. OWNER FIRST FLOOR. (c)

JUNIATA, 3618-20A — 4-5 large, light rooms; separate laundries; garage; reduced. (99)

JUNIATA, 3407—3 rooms; bath; strictly modern; near school, cars; $20. (c2)

JUNIATA, 3511—Five rooms; hardwood floors; tile bath.

JUNIATA, 3856—3 rooms, bath; heat furnished.

KENNETT PL., 1808—4 rooms, bath, gas, electric; closed porch; reduced.

JUNIATA, 4324A—3 large rooms, modern, garage, $25. (c)

KEOKUK, 3915—3 rooms, shower bath, screened porch, fruit cellar, rollaway bed; $30. Riverside 0795.

KEOKUK, 3807A — Modern 5-room efficiency; vitrolite bath; reduced to $35. (c7)

KEOKUK, 2748A—3 rooms, modern, front porch; reduced; concession. FR. 5061. (c99)

KEOKUK, 3763—5 rooms, garage, $37.50. W. HAHN, 705 Chestnut. CHest. 8961.

KEOKUK, 2234—2 large rooms, toilet inside; reasonable. Inquire downstairs.

KEOKUK, 3902—For low rent see these 3 new rooms; adults.

KLOCKE, 3429A—3 rooms; modern; sunroom one-half block east of Grand.

KLOCKE, 3432A—3 rooms, bath, bursier, $25.

LAFAYETTE, 3335—5 rooms, also 8 rooms; every convenience; reduced. (c83)

FLATS FOR RENT—South

FIRST FLOOR

Modern 4-room flat, tile bath, hot-water heating plant; garage optional; low rental. Lafayette. WENZLICK. CHestnut 6900. (c83)

LAFAYETTE, 3291 (cor. Compton)—Six light, cheerful rooms, bath, steam heating plant; unusually low rental. WENZLICK, CHestnut 6900.

LAFAYETTE, 4040A—3 rooms, furnace; bath, electric; A1 condition; rent reduced. MILTENBERGER & SON, 906 Chestnut.

LAFAYETTE, 4033A—3 modern rooms, tile bath, furnace; all conveniences; A1 condition; rent reduced. (c99)

LAFAYETTE, 4028—4 modern rooms and sunroom, on 1st floor; hardwood floors and garage. 4028 Lafayette av.

LAFAYETTE, 3920—Excellent upper; 5 rooms; hot-water heat; rent low. JOHN DOCKERY & SON, 1002 Chestnut.

LAFAYETTE, 4130A—See what you get for only $30. 5 rooms and sun room, refrigeration. (c37)

LAFAYETTE, 4068—5 rooms, bath and furnace; $30. WACHTER, Vic. 9071. (c3)

LAFAYETTE, 4158—5 rooms, decorated, shades, garage $32.50. GR. 3345R.

LAFAYETTE, 2756—3 or 4 rooms, key 1st floor; very reasonable.

LAFAYETTE, 2822—4 rooms, bath, electric, reasonable. Vic. 9434J. (c)

LAFAYETTE, 4155A—5 rooms, kitchenette, Murphy bed, sleeping porch; $30. 3 rooms, $15. LaClede 5507. (c)

LAFAYETTE, 1711A — Five rooms, bath, hot, cold water; $24. (c)

LAFAYETTE, 3221—Modern 5 rooms; rent reduced; 4 nice rooms, electric; cellar, attic, $11.50; 2 rooms, electric, toilet, $10; 4 rooms, bath, hot water, laundry, $20; 3 rooms; toilet $16. (c)

LEONA, 1024A—5 rooms, bath, furnace; $20. FRANCIS-PERRY-RUTH, 110 N. 7th st.

LONGFELLOW, 1725—5 large rooms, decorated; cheap rent.

LOUISIANA, 5232—Upper or lower, 4 rooms; modern; bath; furnace; garage; $25. (c)

LOUISIANA, 4219—4 rooms, modern; garage; near churches and schools; $30. (c99)

LOUISIANA, 4137—2 rooms and bath.

LOUISIANA, 3726A—4 rooms, modern; heat, with or without garage.

LOUISIANA, 3135—3 rooms; bath; furnace; $26; on outside cleaning. PR. 0546

LOUISIANA, 5050 — Modern four rooms, lower flat, screened porch; garage. (99)

LOUISIANA, 5006—3 rooms; single; bath; hot-water heat; garage; reasonable.

LOUISIANA, 4075—Four rooms and bath; hot-water heat; reasonable. (c99)

LOUISIANA, 4738—4-room, tile bath; garage; rent reduced.

LOUISIANA, 3727—3 rooms, toilet, furnace; garage; $22. (c)

LYNCH, 2107—3 rooms, well lighted; reduced. FLanders 6650. (c)

LYON, 2840A—3 rooms, electric, $16. LUPFER-ACKER. CHest. 8905.

MACKLIND, 3603—3 rooms, tile bath, newly decorated; reasonable.

McKEAN, 3540A—Al 3-card, 6 room, tile bath; hardwood floors, $38. (c)

McNAIR, 4127—5 rooms, bath; very low rent. HUdson 1822J.

McREE, 3821A—Excellent upper; five rooms, modern; everything new; garage; rent low. JOHN DOCKERY & SON, 1002 Chestnut.

McREE, 3664—6 rooms; hot-water heat; hardwood floors, garage; reduced; all transportation facilities. GRand 6382R. (c)

4 ROOMS, MODERN—$25 EACH

4126A McRee, very nice; hardwood floors, tile bath, etc. GLICK, RIverside 2626.

McREE, 3964—3 rooms, dressing room; furnace, tile bath, electric, gas, inside stairway; $25. LAclede 5464. (c)

McREE, 4308A—5 large rooms; hardwood floors, tile bath; garage; $35. (c)

McREE, 4159—3 rooms, bath, furnace, electric; $20; open.

McREE, 3955A—3 light rooms, modern; decorated; furnace; garage; $25.

McREE, 4120—Excellent lower, 3 rooms, modern; reduced. GR. 4769M.

McREE, 4119A—3 rooms, bath, gas, electric; $21. JEfferson 8892.

McREE, 3916A—Three rooms, tile bath; $25.

McREE, 4258—4 rooms, tile bath, steam heat; $25. LaClede 9228. (c)

McREE, 3629-31A—3 rooms, bath, $18; open. ROBERT A. KNOX, Riverside 3061.

MAGNOLIA, 3917—Facing Tower Grove Park; 10 rooms; hardwood floors; hot-water heat; tile bath; spacious lawn; new; nice optional. LAclede 4800.

MAGNOLIA, 3218—2d floor west; new; 4 rooms; modern conveniences. GR. 2031. (c)

MAGNOLIA, 3447A—5 rooms, hot-water heat; $28; open. Riverside 1688. (c80)

MAGNOLIA, 3548—3 rooms, bath, Radiant heater; reasonable; adults.

MAGNOLIA, 3014—4 rooms, tile bath; modern; $28. (c)

McPHERSON TER., 3638A — Beautiful new 5-room flat; rent greatly reduced. CH. 0403.

MAURY, 2025—Modern 4 rooms and sunroom; rent reduced; garage optional; lovely Shaw tract; low rental. WENZLICK, Chestnut 6900.

MAURY, 3129—5 rooms, single; 47xx south of Arsenal; excellent condition; adults. (c)

MAURY, 2111—4 rooms, hardwood floors, tile bath; furnace, etc.; reduced to $29. BLANKE-BUSCH-BRINKMANN. (c99)

MAURY, 3136—Lower 5-room bungalow-flat; hot-water heat; modern; reduced. (c99)

MAURY, 3126-26A—3 rooms, sun parlor, modern; newly decorated; cut to $25. (c99)

MAURY, 1909—Modern, 4 rooms, sleeping porch, Murphy. GR. 2495.

MAURY, 3127—4 room efficiency, decorated; first-class condition; $35. (c7)

MAURY, 2043—5 rooms, modern; newly decorated; rent very cheap; pay moving.

MAURY, 2155A—4 rooms, bath, garage; rent to $30; open.

MENARD, 1848A—3 romos, $12. MULLIN-WALTERS REALTY CO., INC.

MENARD, 2346A—3 nice clean rooms, rent $11.

MENARD, 1847— 3 nice rooms, $10.

MERAMEC, 3360 — 3 and bath; weatherstripped; hardwood floors, linoleum, in-a-dor bed, shades, laundry tubs, refrigeration; open 2 to 7 p. m.; reduced to $26. (c1)

MERAMEC, 3733A—Four cheerful rooms, tile bath; hardwood floors; lovely neighborhood; garage included; $28. Riverside 1078M. (c82)

MERAMEC, 3823—3 modern rooms, just off Grand; rent reduced.

MERAMEC, 3911—New, 3 rooms, strictly modern; reduced; $30. FRos. 4701.(c)

MERAMEC, 2806—4 rooms, bath, modern; reduced; no garage; adults. (c)

RENT FREE—ONE MONTH.

3908A Miami, 4 rooms, furnace; tile bath; garage; $25. (Cabany 1579W. (c99)

MIAMI, 3954—3 nice rooms and sunroom; modern; rent reduced to $25. GRECKY. CHestnut 4143. (c)

MIAMI, 2027— 4 rooms, bath, garage, laundry; $20. Riverside 0795.

MIAMI, 2906—Up and down, 4 rooms, modern; garage. LAc. 9543.

MIAMI, 3148—4 rooms, furnace, garage; adults; $25. Riverside 1200. (c99)

MICHIGAN, 4415A—6 rooms, hot-water heat; strictly modern; rent reasonable. HAROLD C. SIMON & CO., COl. 4793.

MICHIGAN, 4414—Modern 4-room, 5-room efficiency; brick garage. Only $30. HALLER, CH. 5716.

MICHIGAN, 5424—4 large rooms; rent reduced; open. Riverside 4310. (c)

MICHIGAN, 4753—4 rooms, bath, hot-water heat furnished; reduced; $28. (c2)

MICHIGAN, 3922—4 rooms, $28; modern; hot-water heat; garage optional. (c7)

MICHIGAN, 3244—4 rooms and bath; dark closet; cheap; concession.

MICHIGAN, 3312—4 rooms, bath, laundry, gas heater; garage; $18.

MICHIGAN, 3615—3 rooms, toilet, bath, furnace; $25. RI. 1882W. (c)

MICHIGAN, 6125—6-room flat, furnace; garage; rent $35.

MICHIGAN, 2909—4 rooms, bath; rent reasonable. FRos. 0620. (c)

MICHIGAN, 3717—3 rooms, bath, hardwood floors.

MICHIGAN, 3717—3 rooms, baths, hardwood floors.

MINNESOTA, 3526 — Four rooms, hardwood floors, tile bath; rent reduced.(c7)

FLATS FOR RENT—South

MINNESOTA, 3906—7 rooms, modern throughout; hot-air furnace; garage in the rear; rent $45 month. Call

PATRICK J. REGAN, MAin 4492.

MINNESOTA, 4505—Modern 4-room efficiency; $22.50. KAMP, CHestnut 8342.

MINNESOTA, 4732—4 rooms, new flat; all modern conveniences; reduced.(c99)

MINNESOTA, 5305—3 large rooms, bath, furnace, garage, work shop, $25.

MINNESOTA, 3003—4 rooms, downstairs, bath, furnace, garage; rent reduced.

MINNESOTA, 4717A—3 lovely large rooms, tile bath; reduced $20.

MINNESOTA, 3928—3 rooms, bath, hot-water heater; shades, $22.

MINNESOTA, 2627—5-room efficiency, screened porch, Murphy bed, $30.

MINNESOTA, 3937—3 rooms, tile bath, furnace, garage.

MINNESOTA, 4544—3 rooms, bath;

FLATS FOR RENT—West

DELMAR, 4055—Just redecd; newly decorated; 5 or 6 rooms; heat furnished; $115. ROYAL BLDG. & REALTY CO., Rm. 1000. (c97)

DELMAR, 7750—Five rooms, first floor, of beautiful single flat; refrigeration, stove; newly decorated throughout. Cabany 6742M.

DELMAR, 4610A—9 rooms, steam heat, hot and cold water; $60. See janitor.

DELMAR, 4906A—Seven rooms and bath; newly decorated; only $80.

EASTON, 5377A—3 rooms, bath, gas, electric seat garage; $20 per month. Key at 5372. MARTIN & BREITT, 1116-22 Chemical Bldg.

EASTON, 5723A—6 rooms, suitable for 1 or 2 families; will decorate. S. Bond, Main 1250.

EASTON, 5365A—3 rooms, bath, hardwood floors, hot-water heat; reduced. (c99)

EASTON, 4736—5 rooms, bath; fine for $20. HALLER, CH. 5716.

EASTON, 5554A—Four clean rooms, bath, tile bath, shades, large back porch; $17.50.

EASTON, 5349—4 rooms, bath, electric, newly decorated, $18; open.

EASTON, 4513A—4 large, light rooms, bath, electric; open; good order; $20.

EASTON, 5605A—3 rooms, bath, heat furnished; good order; open; $35.

ELLA, 4116—3 large rooms $13.00
5483A Easton, 5 rooms, bath 20.00
1488A Hamilton, 4 rooms, heat; fur 25.00
H. B. SUBKAMP CO., 6331 EASTON. (c1)

ENRIGHT, 3675—6 rooms and sun parlor; rent reduced.
MILLIN-WALTERS REALTY CO., INC., MAIN 2636.

ENRIGHT, 5573—Single flat, 5 rooms, 1st floor, $35; 7 rooms, 3rd floor, $45; each floors; water heat, hot-water heater and gas laundry stove.

ENRIGHT, 5052—6 light rooms, new fixtures and shades; rent reduced; $32.50 HY. HIEMENZ R. CO., CH. 8452.

ETZEL, 5716A—6 rooms, new hardwood floors, newly decorated and painted throughout, garage.

ETZEL, 5718A—6 rooms, Murphy, bath, furnace; reduced; A1 condition.

ETZEL, 5550—6 modern rooms, newly decorated; hardwood floors, garage.

EUCLID, 732—4 rooms, furnace $25
1714 N. Sarah, 3 rooms, bath 17
1716 N. Sarah, 3 rooms, toilet 15
1720 N. Sarah, 3 rooms, tile bath 20
4046 Cottage, 3 rooms, bath 20
3632 Cottage, 3 rooms, toilet 15
5310 Theodosia, 4 rooms, bath 20
5363 Eaton, 4 rooms, bath 20
5363 Minerva, 3 rooms, bath 20
3730 Lincoln, 3 rooms, electric .. 14
DUERBECK REALTY CO., 1183 GRAND. (c62)

EUCLID, 792 N.—4 large rooms, hall, bath, furnace, garage. Riverside 0533W.

EUCLID, 758 N.—3 large rooms, hardwood floors; good location. Hiland 3613. (c7)

EUCLID, 740 N. — 5 rooms, first floor; modern; $2850. JAY KUHS. (c62)

EUCLID, 1321—6 rooms, pantry, tile bath, rent reduced; open.

OPEN! 4000 EVANS AV.
6 Rooms and Bath, Only $25
Newly painted and papered; furnace heat. Call Chestnut 4545.
EUGENE J. ALTHEIMER, WILLIAMS & CALMER, INC., 817 Chestnut st.

EVANS, 3969—3 rooms, bath, newly decorated; only $18; open.

EVANS, 4418A—Four-room clean flat; hall, bath, newly papered; $18.50; once $40.

EVANS, 4476 — First floor of single flat; 4 rooms, bath, furnace; garage $20. FRANCIS-PERRY-RUTH, 110 N. 7TH.

EVANS, 4442-44A—6 rooms, baths, furnaces, garages, $25, either floor.
WENZLICK, CHESTNUT 0900. (c83)

EVANS, 4073—4 and 5 rooms, bath, furnace, $20 and $25.
BRADLEY & QUINETTE, CH. 6528.

EVANS, 4032—4 rooms, bath, furnace; garage; $20. BOKERN, Fullerton Bld. (c7)

EVANS, 4416—Flat; two clean rooms, bath, stove; only $11 month. (c62)

EVANS, 4595—4 rooms, newly decorated; bath, furnace; very cheap.

EVANS, 4469—3 rooms, electric, gas, bath; good condition. $10. Open.

EVANS, 3826A—3 cheerful rooms, gas, toilet, electric; $16. (80)

FLAT—4-room efficiency, front porch; enclosed porch; modern; will decorate to suit. $25. FO. 6007. (c83)

FLATS—2, 3 and 4 rooms, bath; we furnish heat and hot water. MU. 4535. (c80)

FLAT—5 efficiency; Forest Park, conveniently arranged; 2 bedrooms; $25. EVergreen 3789. (6)

FLAT—Shawnut and Wells; 3 rooms, janitor; reduced; redecorated. MU. 7034.

FLAT—5-room lower; near Delmar-Hamilton; refrigeration; references. CA. 7159J

FOREST PARK, 4475A—Six large rooms; all modern; bath; gas and electric; rent specially reduced to $25 and $30.
SINGER-KLEIN R. CO., Chestnut 5065.

FOREST PARK, 4333—4 rooms, hardwood floors, bath, steam heat; service on halls and yard; cut to $30; with refrigerator, $34. GROEBL-SENNINGER.

FOREST PARK, 4306—2d west; 4 rooms; hardwood floors, tile bath, steam heat; $30. Call Chestnut 8935.

FOREST PARK, 4328—7 rooms, sunroom, heat, hot water furnished.

7527 FORSYTHE—TO RENT
4 rooms and sleeping porch, paneled and painted; tile walks; tile bath; tile side drive to garage; new schools just around corner. See owner, 2d floor, or call Chestnut 4345.
EUGENE J. ALTHEIMER, WILLIAMS & CALMER, INC., 817 Chestnut st.

FORSYTHE, 7316—6 lovely rooms; ideal for private yard; new range, refrigeration; garage; very low rental for good tenant. Open.
A. G. BLANKE R. E. CO., Main 3046.

FORSYTHE, 7518—First floor, 3 rooms, furnace heat, garage; party will show.
EUGENE J. ALTHEIMER, WILLIAMS & CALMER, INC., 817 Chestnut st.

GAMBLETON, 6119—3 rooms, $15; 6 rooms, $28; decorated; open. FOrest 2933. (c83)

GANNON, 7732A—5-room modern flat; oil burner; agent on premises.
V. A. CHINBERG, Main 4593.

GIBSON, 4422A—5 rooms and large sunporch; redecorated, painted and new fixtures. (c99)

GIBSON, 4425-21—3 rooms, large closets, good condition; reduced. GRand 4496R.

GIBSON, 4459-61—3 rooms, bath; reduced to $20. LaClede 0148. (c99)

GIBSON, 4429A—4 rooms, bath; $20.
BRADLEY & QUINETTE, CH. 6528.

GISSLER, 7720—Modern 5-room efficiency; rent $32.50; convenient transportation.
PARK SAVINGS TRUST CO.,
Clayton rd. and De Mun. Hiland 3390.

GOODFELLOW, 1460—Five rooms, bath, electric, furnace; reduced to $25.
MORRIS AACH R. CO., Inc., 826 Chestnut

GOODFELLOW, 1462-64—4 rooms and alcove, bath, furnace, screened porch; rent reduced to $24. Keys at office. Will arrange to show them at your convenience.
REMMELMANN-SPACKLER R. E. CO., 701 Chestnut st.

GRAHAM, 4124, 4-ROOM EFFICIENCY Modern; adults; rent reduced.

GRANVILLE, 1399A—Six rooms, bath, furnace; reasonable rent.
JOHN S. BLAKE & BRO., 815 Chestnut.

HAMILTON, 1446A—Cor. Wells; beautiful 6 rooms; entirely decorated; only $77.50.

NORTH DRIVE, 6401A—5 rooms, electric refrigeration; heat furnished; $40.

YALE, 1712—Beautiful 4 rooms, Craftex walls; shower, steam heat. CH. 6101. (c803x)

HAMILTON, 1289A—Six rooms, gas, electric, bath, furnace, rent $30.
HUGH H. STEWART, Agent, 311 N. 11th.

HAMILTON, 1154-56—4 rooms, sunroom; steam heat; $37.50.
2057 Chestnut 2575.

HAWTHORNE, 1312 (at Market car loop) —Attractive flat; grafex living room; kitchenette; large breakfast room; closed-off bedroom; $30.50. Main 2099

HERTLING PLACE, 4165—3 rooms, bath, electric, $18. (c)

HODIAMONT, 1222A (near Page)—Attractive 2 modern rooms, make offer. (c1)

HODIAMONT, 1283—4-room efficiency; modern; screened porch; heat; $30. (c)

HODIAMONT, 1178A—3 rooms, bath, sun porch, reduced half; 1 month free. (98)

HODIAMONT, 1213—5 large rooms, furnace; modern; reasonable. (c)

HODIAMONT, 1414—4 rooms, hardwood floors, tile bath; rent reduced. (c)

HODIAMONT, 1137—4 beautiful rooms; modern; low rent. (c)

JULIAN, 6236—5 light rooms, Murphy bed, steam heat, newly decorated; garage, $30. ST. 2482.

JULIAN, 5867—3 rooms, bath, furnace; newly decorated, painted; rent reduced.

KINGSBURY, 5722—4 rooms, Murphy bed, modern; very reasonable. (c)

KINGSBURY, 6607—6 rooms, splendid condition; rent agreed to $45. Key on premises.

KINGSHIGHWAY, 3926-28 N.—2-7 rooms; strictly modern; hot-water heat; $22.50. JOS. L. ROEMER R. CO., 8376 Delmar.

KINGSHIGHWAY and Easton, s.e. cor., 3-4 rooms, $20 month, 1 month concession
LACLEDE, 4465—5 rooms, modern; refrigeration, in-a-dor; heat, janitor; (c)

LACLEDE, 4581—Beautiful 4 rooms, Murphy; reasonable. See today. DEL. 1217M.

LACLEDE, 4562—6 rooms, light, clean, heat, refrigerating. (c)

LACLEDE, 4015—3 rooms, bath, electric; $18. JOST REALTY CO., 113 N. 10th st.

LINWOOD, 4918—4 rooms, bath, garage; hot-water heat. (c)
MODERN, A1 CONDITION; $25.

1140-42A Louisville; 3 rooms, tile baths, hardwood floors, furnaces; like flats. GLEN. 2322 Cherokee. MA. 4182.

LOUISVILLE, 1104—3 rooms and kitchenettes; bath; modern; rent reduced.

1317-19 McCAUSLAND AV.
Duplex 4-room; all modern; excellent location; reduced to $30; near Forest Park.
FEDERER, 2610 Gravois. PRos. 1519.

McCAUSLAND, 1106—Four rooms; sleeping porch, tile bath, furnace; $30.
JOHN S. BLAKE & BRO., 815 Chestnut.

McCAUSLAND, 1344—6 rooms; garage; outside janitor service; $34. GR. 4749. (c5)

McKINLEY, 4811—3 rooms, strictly modern; rent reduced $25. Fl. 4124. (c)

McMILLAN, 4748A—3 rooms, bath, furnace, only $27.50; responsible tenant.
Hr. Hiland, Phone FOrest 0175.

McMILLAN, 4536—5 rooms, bath, furnished; $30.
HY. HIEMENZ R. CO., CHestnut 8458.

McMILLAN, 4543—Newly decorated 5-6 rooms, furnace; rent reduced. (c)

McPHERSON, 5777A—Second floor of single flat; 6 large rooms, hardwood floors, hot-water heat; $45.
FRANCIS-PERRY-RUTH, 110 N. 7TH.

McPHERSON, 6032 — Second floor; six rooms, hot-water heat; near St. Roch's, Washington U.; garage; open; $50. (c99)

McPHERSON, 5774—5 rooms, modern refrigeration; rent reduced. See owner. Open.

McPHERSON, 4424—6 rooms; newly decorated; furnace; reduced; $35. MA. 4088.

McPHERSON, 5770 — Six rooms, steam heat, garage; adults; greatly reduced. (c)

McPHERSON, 4458—5 lovely rooms; perfect order; very reasonable rent.

MAPLE, 5621—6 rooms and bath, furnace, electric; only $30.
OREON E. & R. G. SCOTT, 800 Chestnut

MAPLE, 5635-37—4 and 5 rooms; open; name your price.

MAPLE, 6038—5 rooms, bath, furnace; $27.50. Grolnick, FOrest 8580.

MAPLE, 6009—5 rooms, sleeping porch; garage; reasonable. Call CA. 6012J.

MAPLE, 5377A—5 rooms, bath, furnace; rent $35.

DALY & McCABE R. E. CO., 801 Chestnut.

MARYLAND, 4154 and 54A—4 or 7 lovely rooms; hot-water heating plants; convenient location; low rentals. WENZLICK, CH. 0900.

MARYLAND, 4306A—Near Cathedral and Rosati-Kain High School; 6 large rooms, hot-water heat; garage. CH. 0705.

MINERVA, 5025—5 rooms, heat, gas, electric furnished; owner's home, first floor. (c)

MINERVA, 5154A—5 rooms, bath, furnace, electric; $25; open; concession.

MINERVA, 5634—4 large rooms, bath, furnace, $30.

MINERVA, 5827A—4 rooms, near schools, churches, concession; moving; $35. (c)

MINERVA, 5830—Lower, flat; 4 large rooms; bath, furnace; $25.

MINERVA, 5144—4 rooms, bath, furnace, rent reasonable.

MONTCLAIR, 1331—6 rooms, garage, hardwood floors, furnace, tile bath; A1 condition; rent $35; open.

MONTCLAIR, 1393—3 fine rooms; bath; furnace; decorated; painted, $18.50, open (c99)

MONTCLAIR, 1428—5 rooms, bath, toilet, furnace, hardwood; newly decorated; $28

MYRTLE, 6423—3 rooms, bath, gas, electric, $15. JEff. 8892.

NEWSTEAD, 1312 N.—Five rooms and bath; $30. (c)

NORFOLK, 4363—3 nice, bright rooms, near school, $16.

NORFOLK, 4426—3 rooms, bath, gas, electric; good condition; $16.

OAKLAND, 6422 (Opposite Forest Park)—3 lovely rooms; modern. VIc. 2865. (c7)

OAKLAND, 4423—3 large rooms, bath, nice clean order; open; $17.

OAKLAND, 4440—3 rooms, bath; electric; rent reduced to $18. (7)

OAKVIEW, 1045A—5 rooms, bath, modern; first-class condition; rent reduced.

OLIVE, 4128—6 rooms, steam heat, janitor; reasonable. Krell, Cab. 3445. (2)

5009A PAGE
FOUR LARGE ROOMS, NEWLY DECORATED; HEAT FURNISHED; RENT $35. FOREST 9333.

PAGE, 4908—6 modern, cheerful rooms, sunroom, white porcelain sink, furnace, hot water connection; private basement and laundry; reduced; $32.50. (c99)

PAGE, 4511A—6 rooms, bath, furnace, electric; shades; screens, etc.; open; $25. A. G. BLANKE R. E. CO., 911 Chestnut.

PAGE, 4236—7 rooms, steam heat; will put in A1 condition; rent $30.
JOS. L. KORNER R. CO., 814 Chestnut.

PAGE, 4257A—6 rooms, hot-water heat; A1 condition; key rental; reduced to $27.50; real bargain. FOrest 8154. (c)

PAGE, 5923—6 rooms and tile bath; rent reduced; will decorate to suit; open Sunday afternoon. JE. 8892.

PAGE, 5118—6 rooms, new paint and paper; garage; open; reduced; $35. (c92)

PAGE, 5882A—4 rooms, tile bath, Murphy bed, hardwood floors, furnace $27.50.
MORRIS AACH R. CO., Inc., 826 Chestnut.

PAGE, 5825—Two-family flat, 4 rooms, hardwood floors, hot-water heat; $50.
DOUGHERTY R. E. CO., 109 N. 7th st.

PAGE, 4627—6 rooms, hardwood floors; garage; A1 condition; $35. Open.
JOS. L. KOHNER R. CO., 814 Chestnut.

PAGE, 5207A—5 rooms, $25 month, with 4 tons coal, furnace.

PAGE, 3923A—4 light large rooms, hall, bath, modern, decorated; reduced. (c)

PAGE, 4636A—4 beautiful rooms, bath, furnace, cheapest in city; rent $20. (c)

PAGE, 5597A—Six rooms, bath, hardwood floors, furnace; garage. (c)

PAGE, 5623—4 large rooms, gas, light, refrigeration; furnished. JEff. 8892.

PAGE, 5252A—6 rooms, garage, furnace, reduced. (c)

PAGE, 4368A—5 rooms, bath, furnace; Will decorate; $27.50. JEff. 8892.

PAGE, 4674—5 rooms, tile bath, furnace; front and back porch; $20. (c)

PAGE, 6232—Modern five-room; rent reasonable. CAbany 6742M. (c)

PAGE, 5832—6 rooms, hardwood floors; hot-air heat; reduced.

PAPIN, 4328, 4-ROOM EFFICIENCY Modern; adults; rent reduced.

PENDLETON, 5224 — Modern 6 rooms, bath, hardwood floors, shades, furnace, $30.

PERSHING, 4443 — 4 rooms, tile bath, hardwood floors, hot-water heat; Murphy bed; first or 2d floor; Cathedral Parish.
A. G. BLANKE R. E. CO., 711 Chestnut

PERSHING, 6018—5 rooms, Frigidaire, garage; close to church and school. (c99)

PERSHING, 4465—Modern 5-room efficiency; reduced. Phone FOrest 8053.

PERSHING, 6148—5-6 large modern rooms; references. Parkview 2386J.

PERSHING, 4495 — Modern 5-room efficiency; reduced. Phone FOrest 8053.

PERSHING, 6131—Lower 5 rooms, hardwood floors; bath; $45.

PERSHING, 6115A—6 light rooms; new hot water furnace. Cab. 3224.
FIRST FLOOR VACANCY.
5 lovely rooms; tile bath; furnace; excellent condition; low rental. 5803 Plymouth. WENZLICK, CH. 0900.

PLYMOUTH, 5848A—4 rooms, bath, steam heat, hardwood floors; $30. Open; newly painted.
O. J. McCAWLEY R. CO., Main 2813.

PLYMOUTH, 5967A—4 rooms, tile bath, hardwood floors, furnace; decorated; $30.
MORRIS AACH R. CO., Inc., 826 Chest.

PLYMOUTH, 5961—Lower 4 rooms, modern; greatly reduced. GRand 7347R.

RALPH TER., 1124—Beautiful 5 rooms, garage; $55; concession. PA. 2834W.

RIDGE, 5964—Modern 5 rooms, hardwood floors; furnace; screen porch; $27.

RIDGE, 5748A-3B — 2 rooms, furnace; bath; reduced. City Bro. Co. CAb. 6667.

RIDGE, 6130—3 rooms, bath, electric, first floor, $16. GArfield 1536.

RIDGE, 6071A—5 rooms, bath, 2d floor, hot-water heat. FAirfax 4288. (c62)

RIDGE, 6134A—3 rooms; bath, electric; in perfect condition; rent now $20.

RIDGE, 5976—3 rooms, bath, electric; $20. JOST REALTY CO., 113 N. 10th st.

RIDGE, 5140—4 rooms, modern; will decorate. Inquire upstairs.

RIDGE, 6136—4 rooms, conveniences; rent reasonable.

ROMAINE, 5630A—4 rooms, bath; furnace.
ANDERSON-STOCKE-BURRMANN.

ROMAINE, 5538A—5 rooms, modern; A1 condition; reduced. MU. 4509.

ROWAN, 1438—4 rooms, furnace, bath, electric; $25.
R. A. THOMPSON R. CO., 5872 Delmar.

SAN ROMITA, 6011—5 rooms, sunroom; Frigidaire; garage; concession. RO. 4406

SARAH, 3107-09A N.—Exceptionally beautiful rooms; newly decorated; $20. (c)

SARPY, 3030A—3 rooms, electric, $14.

AUG. H. GERLING R. CO., 722 Chestnut.

SHAWNEE, 2351—Modern flat; bath; furnace heat; refrigeration; $40. Open today, downstairs, 4 rooms, $30; garage, $2.50 extra. Call Chestnut 8035.

SHAWMUT PL., 1426—3 rooms, bath, electric, $18.
B. A. THOMPSON R. CO., 5872 Delmar.

SHAWMUT PL., 1386—Four rooms and bath; in fine condition.
HAAGEN REALTY CO., 921 Chestnut.

SUBURBAN TER., 1226—Beautiful 4, furnace; $20. MUL 5379. (c)

RENT REDUCED TO $16.00
SWAN, 4345—3 rooms, bath, newly decorated; $16. KLAMP, Chestnut 3822.

SWAN, 4340—4 rooms, toilet, electric, good order; open; $16. GAr. 2045.

4 BEAUTIFUL ROOMS, $22.50.
731 Sylacauga (near Chester loop); modern flats; tile baths; hardwood floors; sunrooms. GLEN. 822 Chestnut. MA. 4180.

TAMM, 1024—3 rooms; gas, bath, electric; $16. FRANK J. FRICK R. E. CO., MA. 0780.

TAMM, 1444—New 4 rooms, bath, steam heat; lower floor; garage; cheap. (c99)

TAYLOR, 817A S.—3-room flat, steam heat, $25.
Frank J. Frick R. E. Co., Wainwright Bldg.

TAYLOR, 1422 N.—3 rooms, brick, upstairs; bath; newly decorated; $15.

TAYLOR, 5234 S.—3 large light rooms, $25. CA. 6595.

TEMPLE, 1356—3 rooms, furnished or unfurnished; bath, gas, electric; reasonable.

UNION, 1371A—Six excellent rooms; one floor; hall throughout; tile bath; electric; in fine order; reduced to $35.
JOHN DOCKERY & SON, 1002 Chestnut.

UNION, 1475A—Five rooms, garage, $35.
JOHN F. BRADY, INC. (c)

URSULA, 1118 (University City) — Four rooms, 5-room efficiency; hardwood floors, hot-water heat; brick garage; rent reduced. See today.

HUGH H. STEWART, Agent, 311 N. 11th.

VANDEVENTER, 1246-48-50 S.—Some remodeled, 3 rooms, bath, $17; 3 rooms, $14; open.
MOUND CITY TRUST CO. EV. 1060.

5 ROOMS, BATH, $30
525 N. Vandeventer; open. JE. 1078.(c7)

VERNON, 5458—6 rooms; steam heat; janitor service; reasonable.

WAGNER, 6129A—6 rooms, modern.
LEISNER BLTY., 332 Pierce Bldg. (c83)

WAGNER, 6221—4 rooms, bath.
R. A. THOMPSON R. Co., 5872 Delmar.

WALTON, 919-919A—5-room brick; bath, furnace; rent $35.
A. W. WILLIAM, 3901 Park. GR. 6868.

WALTON, 1138—5 rooms, screened porch, $32.50; one month concession. (c)

WASHINGTON, 6811—4 large rooms and bath, modern; very cheap rental.
APEX REALTY CO., Main 4090.

WASHINGTON, 5443—Desirable six light rooms, tile bath, reduced. For. 5288 (c85)

WASHINGTON, 5857—3 rooms, all new; hardwood floors, furnace, tile bath; A1 condition; rent $35; open.

WASHINGTON, 4715 — 5 bedrooms; $42.50. Mr. Hemphill. JEfferson 2440 (c99)

WASHINGTON, 6045—5 rooms, janitor service, $35; good condition. (83)

WASHINGTON, 6041 — 3 rooms, bath, modern; newly decorated; open.

WATERMAN, 5259—6 rooms, modern, $45; will decorate; see Saturday afternoon and Sunday. Calfree 2343.

WATERMAN, 5613—7 rooms; hot-water heat; garage; $50.
O. J. McCAWLEY R. CO., Main 2813.

5372-74 WELLS
4-5-room single flats; inclosed porch, new hardwood floors and plumbing; decorated and painted throughout; first-class condition. $37.50.
EDW. K. LOVE REALTY CO.,
704 CHESTNUT ST. MAIN 1907

WELLS, 5645—5 rooms, remodeled, redecorated; electric, gas, furnace, bath; reduced.

WELLS, 5609—4 rooms, modern, hardwood floors, Murphy bed. CH. 8242.

WEST PINE, 4222 — 5-room efficiency; bath; $32.50. Key on premises.
CURT C. MACK, Realtor. CHestnut 5867. (c62)

ONE WEEK'S RENT FREE
3 large rooms and bath; newly decorated; granitoid laundry; reduced to $23. Open. 4568-68A Wichita.

WICHITA, 4500—3 rooms and kitchenette. Murphy bed; almost new; janitor service. See this. (c)

WICHITA, 4557—4 rooms and hall room, modern; convenient transportation; garage.

WICHITA, 4558—Modern 4 rooms, porches; near park and car; $23. EV. 1700. (c)

WISE, 4018—Single; 3; bath; furnace; garage; reduced; convenient cars.

WISE, 7748—5 rooms, steam heat, modern, $45; vacant Nov. 1. (c)

WOODLAND, 1920—3 rooms, modern, garage. $45. Main 1823.

YALE, 1913—3 rooms, tile bath, furnace, hardwood floors; excellent condition; $25.
SAVINGS TRUST CO., FOrest 0905.

YALE, 1710—4-room efficiency, in front, craftex walls, garage. Main 2094.

YALE, 1716A—4 rooms, sunroom; garage; reduced; City Limits car. MU. 6346.(c)

ZEPHYR, 7305—3 rooms, A1 condition; garage; $21 month. Open today.
CHAUNCEY P. HEATH CO., GA. 3166.

FLATS FOR RENT—Furnished

North
RENT REDUCED.
THREE ROOMS, FURNISHED, $65.
3214 Montgomery; bath, electric, newly furnished. Hemphill. Sidney 0300.

ANGELICA, 911—3 modern rooms, nicely furnished; garage. TYler 2975W.

BACON, 1918A—4 rooms, bath; will furnish to suit tenant, JE. 2494.

COLEMAN, 1725—4 large, bath; neatly furnished or unfurnished. LaClede 0107. (c83)

Central
COOK, 3422—10 rooms, bath, furnace; in good condition; $80.
O. J. McCAWLEY R. CO. Main 2813.

PINE, 3518—$45; 9 rooms, modern. FL. 8456.

North
AGNES, 2702—4 rooms, bath, furnace, garage; $25. JEfferson 7304.

ASHLAND, 4563—Four-room cottage, modern; $20. Cottex 4480R.

BISSELL, 2111 (at Water Tower)— Four rooms, bath, furnace, fine condition. CO. 2042.

CALVARY, 536 (7500 North, ½ block east of Broadway)—Nice 3-room brick cottage; $18.

CHOUTEAU, 3919-19A—Modern 6-room brick bungalow; garage; $30; block west of Kienlen on Little. For. 5240. (c5)

DEACON, 5024—3 rooms, bath, garage, all in fine condition; rent $25. NEwstead 2323.

DEACON, 5038—5-room bungalow; exceptional; well located. EVergreen 3637. (c)

DEACON, 5245—5 rooms, modern; bath; furnace; 2-car garage. (c99)

DEACON, 4014—4 rooms, bath, garage; $22.50.

DEACON, 4311—Four-room cottage, $25. Cottex 4480R.

DUNCAN, 4—Four-room cottage, $25. Cottex 4480R.

EAST GRAND, 1920—4 rooms, $20 per month. JEfferson 1569. (c)

GRAND, 3615A N.—3 rooms, bath; will furnish to suit tenant. JEfferson 2494.

HOWARD, 2703A—4 rooms, bath; will furnish to suit tenant. JE. 2494.

KENNERLY, 3841A—3 rooms, bath, overstuffed suite, $25 month. (c)

LEXINGTON, 4017—4 rooms, nicely furnished; refrigeration; complete. (c)

SALISBURY, 2125 — 3 clean furnished rooms $15 month; adults. COl. 1147M.

ST. LOUIS, 4146A—4 or 5 rooms; $50. FRanklin 3790. (c)

VINE GROVE, 3043—3 rooms, completely furnished; newly decorated; $5. GA. 7382 (c62)

WARREN, 2328—3 furnished or unfurnished rooms; A1 condition; $6. (c7)

Northwest
CLARA, 3350—4 rooms, something swell; $12 per week; after 24 months furniture is yours. MUl. 1009. (c99)

HAMNETT PL., 4826—4 rooms, private; all conveniences. RO. 1639.

NORTHLAND, 5380—New 3 large, clean rooms; new furniture; garage. (7)

PLOVER, 5531A—4 rooms, bath; well furnish to suit tenant. JE. 2494.

SACRAMENTO, 4617—3 rooms, completely furnished; private bath; phone; laundry.

THRUSH, 5417—Furnished 3-room flat; bath, private; $25.

UNION, 1771A—Three large rooms, bath, porches; $35; garage. RO. 0380. (c99)

South
ARSENAL, 2910—Three rooms, completely furnished; $17. 5 Blocks Roosevelt High School.

CAROLINE, 3435—3 rooms, good furniture; water heater; open; reduced.

GEYER, 2700A—4 large, light rooms, bath; neatly furnished; $6.50.

HARTFORD, 3973—Modern 3 rooms, furnished or unfurnished. LaClede 0107. (c83)

RESIDENCES FOR RENT

$60 per month, rent choice; 15-room, $4826 Vernon; 6-room, 1240 Gladea. VIrgo 0371. (c1)

HANOVER, 4838—5-room bungalow, bath, furnace, garage, Fl. 4497.

Northwest
RENT REDUCED
Nice 3-4-5-6 rooms, West Walnut Manor, some with bath and furnace; $20 to $35; located 6 blocks west of Goodfellow; 1 car fare; come to office, corner diamond and Florissant; agent will show you.
McLARAN RLTY. CO. EVergreen 8836.

5-ROOM EFFICIENCY, $27.50
Brick bungalow; tile bath, steam heat, garage. Call Mrs. Keller, McHenry 0420.

GERALDINE, 5033 — 7 rooms, modern; will rent reasonable. TYler 0525. (c)

GILES FORD DR. SOUTH (Bel-Nor)—Beautiful 6-room 2-story residence, strictly modern; 2-car garage; open for inspection
HEIMBERGER-FLESH, COLFAX 3625.

GREER, 4634—7 rooms, furnace; garage; chicken house; $45.
BUFFS REALTY CO., 302 Chestnut st.

GREER, 5567—Four rooms, newly decorated; rent cheap.

GREER, 5505—6-room house; bath, electric lights; $22. (c)

GROVER, 2516 (half block west of Union at Wabada)—4-room cottage, bath, furnace, garage, $30.

HELEN, 5025 — Four rooms, breakfast room, modern, double garage, large yard; made street, $30. EVergreen 9683.(c99)

HIGH, 5408—4 rooms, toilet, large lot, chicken house and yard; $20.
ORMEYER REALTY CO. Cottex 2950.

HIGHLAND, 5705—4 rooms, bath, toilet; garage; $20. Keys 5709.

HODIAMONT, 4329—4 rooms, bath, newly decorated; garage; rent $30. (7)

HODIAMONT, 5324—3 rooms, toilet; furnace, garage; $18. TYler 0525. (c)

HOME—3 rooms; all modern conveniences; double garage; large lot; rent or sell for two; everything furnished. FO. 4017. (c99)

JANET, 5744—New 3-room cottage; furnace, concrete basement; garage; $20 month.

JENNINGS RD., 5714—Cottage, 5 rooms, bath, garage; $17. Inquire 4133A McRee

KENNERLY, 5700 — 4 rooms, bath, electric; newly decorated; painted; close to schools and churches. KENNY 8595.

BIG CONCESSION NOW
MORRIS AACH R. CO., INC. 826 Chestnut

KINGSHIGHWAY N. W., 5562—5 rooms, furnace; $30 week. 5556 Goodfellow. (c9)

LEE, 4439—Cottage, 4 rooms, modern, $30; good condition.

LEXINGTON, 6236—4 rooms and bath, brick bungalow; all modern. (c)
5958 LOTUS
6 rooms, tile bath; decorated; $35.
FEYDT, 5523 S. Grand. LA. 3041.

MAFFITT, 4609—Cottage, 5 rooms, bath, furnace; decorated; painted; reduced. (c)

OAKDALE, 3654 (Cor. Natural Bridge, 4400 W.)—Beautiful location; 6-room bungalow; 3 bedrooms, hot-water heat; garage in basement; furnished or unfurnished.
A. G. BLANKE R. E. CO., Main 3046.

ORIOLE, 5539—3 fine rooms, bath, electric; rent $22; owner.

PEAL, 4600—(6500 west on Natural Bridge, ½ blocks south)—4 rooms, brick sun bungalow; garage, side drive, rear yard; fenced; low rent and concession. Mulberry 1417.

PLOVER, 4718 — 4-room tile bungalow; bath, furnace; 45-foot lot; pretty shrubbery and flowers; $27.50.
FRANCIS-PERRY-RUTH, 110 N. 7th st.

PLOVER, 4015—3 rooms and bath. (c)

RIDGEDALE, 3646—8, e. corner Natural Bridge rd.; pretty residence of 6 rooms, including double sized living room and double size bedroom on 2d floor; tile bath; hot-water heat; hardwood floors throughout; newly decorated. Phone Mulberry 1417.

5 ROOMS—$25
57004 Saloma av.; modern, first-class condition; garage. GERLING, MUl. 2509. (c80)

SEMPLE, 2543—4 rooms, bath, furnace; newly decorated; rent reduced. LA. 3841.

SHERRY, 6131—5-room bungalow; modern; hardwood floors.

SIXTY-EIGHTH, 2144—4 rooms, bath, garage; $25 month. (c)

ST. LOUIS, 5571—5 rooms; large basement; garage; near 3 schools. Open. (c)

STRATFORD, 5730—5-room brick bungalow; furnace; tile bath; $35.

TERRY, 5370 — Three rooms, sunporch, $10.

THEELA, 6062—3-room cottage; furnace; garage; $30. MAin 0680. (c)

THRUSH, 5442—Modern cottage, modern; garage; rent reasonable.

UNION, 4959—Furnace; garage; remodeled; rent reduced; bus, cars.

WILLIAM PL., 3319—5-room modern bungalow, hot-water heat, garage, $35. (c)

WREN, 5058—4-room cottage, furnace; bath, garage; rent reduced. See owner, 2509 Slattery.

WREN, 5265—Modern 5-room bungalow; double garage. CEvergreen 8583. (c99)

South
ALBERTA, 2232—4-room modern brick; garage. $35. Riverside 1353. (c9)

ALLEN, 2915—Seven rooms, bath, furnace, $45. (c)

BATES, 5439—½ block west of Cherokee car; 5 rooms, modern. (c7)

BINGHAM, 4339—5 rooms, bath, furnace, garage; good neighborhood. FA. 2156. (c7)

BUNGALOW—5 rooms, modern, garage, Parkview 7206W. South Side.

BUNGALOW—5 rooms, modern, garage; $35. Riverside 1353. (c9)
HOWARD E. KELSEY, FL. 6123. (c7)

BURGEN, 4171—5 rooms, bath, furnace; garage; rent $25. (c)

CASTLEMAN, 4120—8 rooms, garage, suitable for 2 families; will decorate; $40.

CASTLEMAN, 3925—9 rooms, newly decorated and painted; reasonable. (c)

CLEVELAND, 4215—10 rooms, 2 baths.
W. HAHN, 705 Chestnut. CHestnut 0641

COCHRAN, 5138—4 rooms, sunroom, bath, furnace, garage; rent reduced; landlord at 6116 Newport. Riverside 0298J. (c)

CONNECTICUT, 4039—5 rooms, modern, brick bungalow; garage; reasonable.

COTTAGE High school; corner 4400 Virginia; can arrange shop. GA. 8742.

DAHLIA, 4060—5 rooms, bath, hot-water heat; garage; near transportation; $35.

DELOR, 4422—5-room brick house, newly decorated; furnace heat; 2-car garage; $35.

DELOR, 4639—Modern 5-room bungalow; garage, side drive; reasonable.

DOLMAN, 1106—7 rooms, newly decorated and painted. CHestnut 8342.

EADS, 3203—Rent reduced; 7-room modern house; handy to best school in city; no car tracks to cross; fine furnace; screens, electric fixtures; will pay moving wagon expenses for good tenant this week.

EADS, 2932—7 rooms, bath, furnace, good order; low rent; open. GA. 1836.

EAST PARK, 1033—7 rooms, bath. $30. Open Sunday.

ELLENWOOD, 4333—5 rooms, bath, sleeping porch, garage, hardwood floors, $40.

ELLENWOOD, 4443—5-room bungalow, modern, reasonable; key in rear.

FAIRVIEW, 4017 — Oleatha, 4040—New 4-room duplex bungalows.

FENDLER PL., 5018—4 rooms, bath; priced right. Call HI. 5468. (c99)

FLAD, 3855—Modern 11 rooms, hardwood floors, 5-car garage, living quarters, reasonable. MAin 2220.

FLORA, 4200—Near Shaw's; 8-room modern corner residence, $75. Open Sunday, 2 to 6. JOHN A. WATKINS, 722 Chestnut st. (c)

GRACE, 4301—Strictly modern 5 and sun room, hot-water heat, double garage. BRINKOP, LAclede 3040.

GRACE, 5531—6 rooms, modern, double garage; $45. Carruthers, 3635 California, LAclede 3805. (c)

GRACE, 4242—6 rooms, 3 bedrooms; modern; garage; open. LaClede 8856. (c)

GRAVOIS, 6044—3-room bungalow; bath, hot-water heat; reduced, $16.50. FLanders 4208.

HARTFORD, 4168—7-room residence; hot-water heat; 2-car garage. FRanklin 4350 (c)

HAVEN, 4057—5 rooms, modern, garage, close to Carondelet Park, $40.

HICKORY, 5143—9 rooms, bath, furnace, $95. HAASE REALTY CO., 921 Chestnut.
HAASE REALTY CO., 921 Chestnut.

HICKORY, 1907—9 rooms, bath, garage; first-class condition; $30

RESIDENCES FOR RENT
West

5218 Minerva av.: 9 rooms and bath. Newly decorated throughout; new shades, electric fixtures, large yard. 5870 Enright av.; 10 rooms, 2 baths, fine yard; nice condition. 5014 Raymond av.: 10 rooms, bath, garage.*

5305 Maple av.; 9 rooms, reception hall, bath, large garage with living quarters; big yard; newly decorated throughout.

These are all modern residences in good locations; ready for occupancy. See our representative there Sunday afternoon for reasonable rental. Open. Orcon E. & R. G. Scott, 800 Chestnut.

OPEN TODAY

(Lenox Pl., 12 rooms, 6334 Waterman, 11 rooms, 6228 Pershing, 10 rooms, 4900 Pershing, 10 rooms, 4720 Westminster, 9 rooms, 5041 Westminster, 11 rooms, 5250 Westminster, 12 rooms, 4664 Pershing, 9 rooms, 5022 Westminster, 10 rooms, 762 Walton, 6 rooms. A. T. TERRY SON & CO., 823 Chestnut.

SUBURBAN PROP. FOR RENT
Overland

COMFORTABLE suburb residence, 6 acres, new 17x30 poultry house, scientifically constructed; two-car garage; fashionable Fair Oaks neighborhood; Olive-Clayton car line; Lay rd., south of Clayton rd.; rent $60. Inquire Mrs. P. R. Henderson. (c99)

GOETZ, 307 W.—5-room brick cottage; near grade and high schools; $400 S. Broadway. (c)

GOETZ, 307—5-room brick cottage; near trade and high school; $400 S. Broadway. (c)

HANLEY RD., 2350—Five rooms, bath, gas, electric, garage; $20.

MANCHESTER, 9425A—4 rooms, heat, water, garage furnished. WEbster 2862.

NORMANDY DRIVE, 6—6-room, 2-story brick bungalow, strictly modern, steam heat, tiled wall bath, 2-car garage; rent reasonable.

KNICKMEYER-FLEER, Colfax 3425.

PARTRIDGE, 1509 (7400 west on Page)—Brick, 4 rooms, second; modern, including hot water heat; $35.

RESIDENCE—10 rooms; roadhouse or 2 families. Sewell, Usona Hotel. FO. 2890 (c7)

SUBURBAN, 6358—7 rooms, bath, newly decorated; $28. KEMP, CH. 8342.

Brentwood

MILTON, 1753—4-room brick bungalow; modern; 2 blocks west Hereth-Smith rd. $75. (c)

MORITZ, 8856 — 5 rooms, bath, furnace, $37.50. HAASE REALTY CO., 921 Chestnut.

Carsonville

CARSON RD., 3808—4-room modern brick bungalow; garage; $25. Fr. 9333.(c6)

CARSON RD., 3901—Cottage; 3 modern rooms, gas, water, electric; reasonable.

KINGSHIGHWAY, 6101—Modern 9 rooms, 3 baths; hot-water heat; 2-car garage; $75

KINGSHIGHWAY, 737 N.—11 rooms, suitable for undertaker, or boarding house.

LANHAM, 7157—At City limits loop; 7-room residence, low rent.

J. F. DOLAN CO. HI. 2616.

LENOX, 6317—6 large rooms, bath; hardwood floors; $30; concession. Kirk. 1762 (c)

LEWIS PL., 50—8-room residence; owner wishes to detain one room; will furnish heat for $55. (c)

LOVELY RESIDENCE
CONVENIENTLY LOCATED

At 4421 McPherson; 10 rooms, 2 baths; extra lavatory; hot-water heating plant; garage; low rental. WENNLICK, CH. 6900. (c92)

McPHERSON, 4237—$45; newly decorated; 7 rooms, modern. FR. 8455.

MAPLE, 5132—Eight rooms, bath, furnace; $45 per month.

FRANK W. SCHRAMM CO., MAin 1823.

MAPLE, 5254—6 rooms, hot-water heat, 2-car garage; reduced. CAbany 3170.(c92)

MARYLAND, 4345—10 rooms; furnace, bath, electric; rent reduced. AUG. H. GERLING R. CO., 722 Chestnut.

MINERVA, 5069—8 rooms, bath, furnace, garage; $45. JOST, 113 N. 10th st. (c)

MODERN, 9 rooms, double garage; well located; reduced; $50. CAb. 4439W (c99)

NASHVILLE, 6526—5 rooms; modern; garage; responsible tenants; yard; $27.50.

NOTTINGHAM, 5504—Brick, 7 rooms, modern; all newly decorated; garage; $45. Owner, SWitson 2681 or LAclede 8805

OLIVE, 8816—8 rooms, bath, furnace; garage reduced; keys, call FO. 7783.(c)

4228 PAGE—2-story brick house; 6 rooms and bath; hot-air heat; rent $45. FIRST NATIONAL CO., Agent, Broadway and Locust. GArfield 2000.

PAGE, 4358—10 rooms, bath, hardwood floors, garage, excellent location for rooming house.

KNICKMEYER-FLEER, COlfax 3425.

PAGE, 5735—7 rooms, bath, electric; 1 or 2 families; $25.

PERSHING, 5932—Beautiful 7 rooms, sleeping porch; steam heat; garage. Overlooks Forest Park, $65. (c92)

BEAUTIFUL brick, on golf course, Navajo Trail, Osage Country Club. Kirk. 1363R.

CAROLINE, 404—4 rooms, newly decorated; basement garage; $30. FA. 5118.

CAROLINE, 4—6 rooms, newly decorated; garage in basement. FA. 5119.

CLAY, 110 N.—4-room apartment, bath, steam heat, $25 up.

EAST CLINTON PL., 857 — 4 rooms, modern; double garage; $25. MU. 4241.

W. ESSEX (At Clemens) North Side—5 rooms and sunroom, colonial home, large grounds, rent $25. (c)

TAYLOR, 1067—5-room apartment; heat, janitor service, electric refrigeration; one block to street cars and Missouri Pacific station; one fare downtown; $60; excellent son. Lindell 1967. (c7)

TAYLOR, 414 S.—Furnished apartment; 3 or 4 rooms; reasonable. Kirkwood 255.

TAYLOR, 1016 N.—5-room modern bungalow; tiled bath, hot-water heat; key at 1024.

FRANK W. SCHRAMM CO., MAin 1823. (c62)

WILSON 128—5-room bungalow; bath, breakfast nook; garage; $35.

Maplewood

BELLEVUE, 2315—Lower 4 large rooms, m-dor; modern; $30; garage, $2. (c98)

BREDELL, 2533—5-room bungalow, modern; rent $27.50.

CITY TRUST CO., EV. 1000.

BREDELL, 2507—Brick bungalow; 4 rooms, bath, hardwood floors, furnace; also 2-room house; reasonable.

BUNGALOW—New brick duplex; 4-room efficiency; Murphy bed; Frigidaire, tile bath, shower, garage, economical heating system; near car, bus line, $55. Hi. 2616.

BUNGALOW—6 rooms; modern; heat furnished; vitrolite kitchen; beautiful bath; county water; near Lindbergh bridge; $47.50. Box G-160. Post-Dispatch.

BUNGALOW—Brick; 6 rooms; hot-water heat, garage. 1067 Francis, block south North and South and Clayton. CO. 4178.

BUNGALOW—4 rooms, Dolores st. 8809 Olive Street rd. CLayton 1057.

BUNGALOW—Ideal brick; furnished complete; every detail. Wabash 9685. (c5)

BUNGALOW—4 rooms, furnace, chicken yard, etc., $20. 8935 Scott av.

COTTAGE—3-room, bath, no furnace; acreage. 827 N. Park Hill. (c)

Ferguson

3 ACRES—Small house; last house on county av., Ferguson. 6450 Myrtle.

GEORGIA, 405—5-room cottage; acre ground; 148 N. Dade, 6-room house. Inquire at 405 Georgia. (c)

HARRISON, 300—5 rooms; mail brick; conveniences; large lot. AT. 9748. (c)

RESIDENCE—8-room frame, modern, large grounds; references. 15 Pobes trail; open 3 to 5. REpublic 3207. (c99)

Glendale

W. COLLINS, 807—Near car; 6 rooms; steam heat; garage; yard; $55. EV 1700

Jennings

ANNIE, 5341—3 rooms, bath, gas, electric; heat furnished; $20. EV. 7355.(c99)

FLORISSANT, 7339—7 rooms, bath, laundry; 2-car garage; CO. 3042.

GLENDALE, 8506—7 rooms, modern residence; gas, garage. $27.50. TYler 0525.

JENNINGS RD., 5330 — 3 rooms, bath, furnace; $16.

OHMEYER REALTY CO., COlfax 2820.

Kirkwood

ADAMS, 540 E.—9 fine rooms, fireplace, steam heat; newly decorated; excellent location; $50; immediate possession. Kirkwood 350. (c)

BUNGALOW—N. Harrison; 6-room, all modern conveniences; close to transportation; good location; on paved street. Apply JOHN H. LENMAN, 230 Way av. Kirkwood 6, Mo. Kirkwood 945W. (c)

BEAUTIFUL brick, on golf course, Navajo Trail, Osage Country Club. Kirk. 1363R.

CAROLINE, 404—4 rooms, newly decorated; basement garage; $30. FA. 5118.

CAROLINE, 4—6 rooms, newly decorated; garage in basement. FA. 5119.

CLAY, 110 N.—4-room apartment, bath, steam heat, $25 up.

EAST CLINTON PL., 857 — 4 rooms, modern; double garage; $25. MU. 4241.

W. ESSEX (At Clemens) North Side—5 rooms and sunroom, colonial home, large grounds, rent $25. (c)

TAYLOR, 1067—5-room apartment; heat, janitor service, electric refrigeration; one block to street cars and Missouri Pacific station; one fare downtown; $60; excellent son. Lindell 1967. (c7)

TAYLOR, 414 S.—Furnished apartment; 3 or 4 rooms; reasonable. Kirkwood 255.

TAYLOR, 1016 N.—5-room modern bungalow; tiled bath, hot-water heat; key at 1024.

FRANK W. SCHRAMM CO., MAin 1823. (c62)

WILSON 128—5-room bungalow; bath, breakfast nook; garage; $35.

Maplewood

BELLEVUE, 2315—Lower 4 large rooms, m-dor; modern; $30; garage, $2. (c98)

BREDELL, 2533—5-room bungalow, modern; rent $27.50.

CITY TRUST CO., EV. 1000.

BREDELL, 2507—Brick bungalow; 4 rooms, bath, hardwood floors, furnace; also 2-room house; reasonable.

BUNGALOW—New brick duplex; 4-room efficiency; Murphy bed; Frigidaire, tile bath, shower, garage, economical heating system; near car, bus line, $55. Hi. 2616.

BUNGALOW—6 rooms; modern; heat furnished; vitrolite kitchen; beautiful bath; county water; near Lindbergh bridge; $47.50. Box G-160. Post-Dispatch.

BUNGALOW—Brick; 6 rooms; hot-water heat, garage. 1067 Francis, block south North and South and Clayton. CO. 4178.

BUNGALOW—4 rooms, Dolores st. 8809 Olive Street rd. CLayton 1057.

BUNGALOW—Ideal brick; furnished complete; every detail. Wabash 9685. (c5)

BUNGALOW—4 rooms, furnace, chicken yard, etc., $20. 8935 Scott av.

COTTAGE—3-room, bath, no furnace; acreage. 827 N. Park Hill. (c)

Northwest

ELMBANK, 5831—3 rooms, bath, $4.50; completely furnished. MU. 1036. (c7)

NORTHLAND, 4817—Three or four rooms, furnished or unfurnished; heat, light, gas garage; reasonable. Franklin 1868. (c8)

SIXTY-EIGHTH, 2129 N. (Wellston)—Beautiful 5-room furnished bungalow; craftex walls; garage; cheap. MU. 3436.

South

TAFT, 4406—House, 5 rooms, bath, nicely furnished; see owner. (c)

West

ARUNDEL PL., 36—Nine splendid rooms, sunroom, 2 baths, glass-tiled kitchen; 2-car garage; oil burner; beautifully furnished and fully equipped; references required. Make appointment for inspection. G. BLANKE R. E. Co., 711 Chestnut.

CATES, 5885—8 rooms, completely furnished or unfurnished, with garage; reasonable rent to reliable tenant. (c)

CATES, 5136—11 furnished rooms, two baths, near Soldan; references, $75. (c)

EVANS, 4461—3-room cottages, complete; modern; $6. FRanklin 5629.

McPHERSON, 61xx—8 attractive rooms; reasonable to good tenant. CA. 8915. (c7)

WILL share beautiful home; woman and child or two women; west. Box G-91. Post-Dispatch. (c)

SUBURBAN PROP. FOR RENT
MODERN NEW BUNGALOWS, $23

4 rooms, garage, hardwood floors, tile bath, furnace, 7001 Santa Maules or 1103 San Bernardino; real rent bargains. Call Chestnut 8506.

BALDWIN, 2319—5-room house, garage; $27; 4-room house, $15. Wab. 1276.(c8)

BUNGALOW—6 rooms; modern; heat furnished; vitrolite kitchen; beautiful bath; county water; near Lindbergh bridge; $47.50. Box G-160. Post-Dispatch.

BUNGALOW—Brick; 6 rooms; hot-water heat, garage. 1067 Francis, block south North and South and Clayton. CO. 4178.

BUNGALOW—4 rooms, Dolores st. 8809 Olive Street rd. CLayton 1057.

BUNGALOW—Ideal brick; furnished complete; every detail. Wabash 9685. (c5)

BUNGALOW—4 rooms, furnace, chicken yard, etc., $20. 8935 Scott av.

COTTAGE—3-room, bath, no furnace; acreage. 827 N. Park Hill. (c)

Northwest

ELMBANK, 5831—3 rooms, bath, $4.50; completely furnished. MU. 1036. (c7)

NORTHLAND, 4817—Three or four rooms, furnished or unfurnished; heat, light, gas garage; reasonable. Franklin 1868. (c8)

SIXTY-EIGHTH, 2129 N. (Wellston)—Beautiful 5-room furnished bungalow; craftex walls; garage; cheap. MU. 3436.

South

TAFT, 4406—House, 5 rooms, bath, nicely furnished; see owner. (c)

West

ARUNDEL PL., 36—Nine splendid rooms, sunroom, 2 baths, glass-tiled kitchen; 2-car garage; oil burner; beautifully furnished and fully equipped; references required. Make appointment for inspection. G. BLANKE R. E. Co., 711 Chestnut.

CATES, 5885—8 rooms, completely furnished or unfurnished, with garage; reasonable rent to reliable tenant. (c)

CATES, 5136—11 furnished rooms, two baths, near Soldan; references, $75. (c)

EVANS, 4461—3-room cottages, complete; modern; $6. FRanklin 5629.

McPHERSON, 61xx—8 attractive rooms; reasonable to good tenant. CA. 8915. (c7)

WILL share beautiful home; woman and child or two women; west. Box G-91. Post-Dispatch. (c)

SUBURBAN PROP. FOR RENT
Webster Groves

WE TRY TO PLEASE YOU.

Houses, 5 and 6 rooms; call and see what we have to offer.

OLD ORCHARD BANK R. CO., NE. 1200

ATALANTA, 520—Modern six-room residence, bath and garage. (c)

BUNGALOW—Newly decorated throughout; schools and bus convenient; garage; rent $30. Call WEbster 2931 or FRanklin 2065. (c6)

EAST CEDAR, 16—Modern 5-room brick; colonial oil burner; reasonable rent. THEO. R. APPEL, Realtor, REpublic 0160. 46 W. Lockwood, Webster.

ELM, 20 N.—7 rooms, hardwood floors, porches tile bath, hot water; garage. (c5)

FOREST, 767—8 rooms, hardwood floors, tile bath, garage; low rent. MAin 1258.

GLENDALE, 1000—Modern 6-room brick; Cozy; good transportation. WE. 3776.

HOME—7-room, Kelvinator, electric stove, double garage; $50; Sappington and Victoria, 2 blocks south of Manchester rd.

HOUSE—6 rooms, partly furnished; block from car; $26. REpublic 3570. (c99)

LACLEDE RD., 745—Kuhlman Lane; 4 large room house, furnace and gas, outhouse; all fenced, near public school, acreage; fine basement.

MARSHALL, 518 — 4 rooms, $30. Mr. Smith, CEntral 5200. (c83)

NEWPORT, 728—5 rooms, bath, modern, garage. Hiland 2031 or Hiland 2009. (c99)

PARK, 408 E.—Attractive modern home; 6 rooms, bath; good surroundings; near school, car and transportation. (c6)

PASADENA, 462 — 6-room duplex; rent $60. E. Paul Smith, CEntral 5290.(c83)

POCAHONTAS, 651—Bungalow, 5 rooms, modern; garage; $35. WEbster 3029W. (c99)

RESIDENCE—7 rooms, furnished or unfurnished; garage; beautiful grounds; block from car line. REpub. 3570. (c99)

SELMA, 146—5 rooms, kelvinator, in-a-car bed, garage; desirable location; open.

EAST SWON, 713—Lovely 5 rooms; Murphy bed; garage; block from Frisco, car and bus; low rental. WENNLICK, CH. 6900. (c83)

TUXEDO, 312—5 rooms, modern bungalow; nice shaded yard, garage, $35. A. EMP. CO. 8547 or WEb. 3625.

YALE, 714—Modern 7-room semi-bungalow; garage; reduced. WE. 3695.

Wellston

CURTIS, 6413—5-room cottage with extras, $18 per month. R. H. FRANK R. E. CO., 4626 Delmar. MA. 4498. (c99)

CURTIS, 6505—Modern 6-room bungalow; hardwood floors; large yard; $35. (c8)

GLENCOURT, 1803—8-room brick, furnace; garage; $25. GRALNICK, FO. 8580. (c)

COUPLE share ideal cottage; clean; adults. Box P-59. Post-Dispatch.

FURNISHED HOUSE—Beautiful grounds; Kirkwood car; garage; reasonable to responsible party. Republic 3570. (c83)

FURNISHED HOUSE—Whole or part; cheap. Kirkwood 779.

Overland

BUNGALOW—Furnished; modern, 6 rooms, basement, garage. WAbash 1430R.

WILL SHARE 8-room bungalow in county; street car and bus service; $12 month; reference. Box G-158, Post-Dispatch.

Pine Lawn

OAKWOOD 8814—4-room bungalow, completely furnished; reasonable.

University City

HOUSE—5 rooms, 2-car garage, yard; lovely furnished; University City; $5b. Evergreen 7364.

RESIDENCE—Beautiful 8-room, completely furnished; 4 bedrooms; hot-water heat; garage. Box G-5, Post-Dis. (c7)

Webster Groves

FURNISHED HOUSE — On beautiful grounds; block from car. RE. 3570. (c62)

WILL share home with couple; modern; convenient transportation. MEpaug 1305. (c7)

HOUSES, FLATS, ETC. FOR RENT, FOR COLORED

ADAMS, 2319—4 rooms, inside toilet, gas, electric; reduced, $18. Vic. 5110. (*)

ALDINE, 4022—3-room cottage, toilet, bath, electric; newly painted and decorated. (*)

ASHLAND, 4218 W.—3 rooms, bath, reduced to $18. Concession. MA. 2457.

BALDWIN, 2623—2 large rooms, $10; 1 room, $6; electric; painted, decorated. (*c99)

BIDDLE, 2229—3 rooms bath, electric; reduced to $12.50; being painted and papered; 2-4-6 A. 3 rooms, toilet and electric; only $11.50.

BIDDLE, 2412—3 rooms, gas, water, electric, $12.50. Forest 8054. (*)

CABANNE CT., 915—4 rooms, bath; will furnish to suit, JE. 2494. (*)

CAROLINE, 3105A—Beautiful 4-room flat, toilet, electric, reduced; open Sunday.

CHESTNUT, 2217—3 rooms, electric, toilet, newly decorated; reduced rent. (*)

CHOUTEAU, 2226A—3 large rooms; electric, gas; $13.

CHOUTEAU, 2810—3 rooms, gas, electric; $12. See Mrs. Austin, upstairs. (*)

CLARK, 2522—3 rooms, bath, gas, electric, decorated; only $15. (*)

COOK, 4325A—3 rooms, bath, furnace, electric; will put in apple pie order. BLACKMANN, MAin 4266. (*)

COOK, 3930A—Six rooms, bath, furnace; garage; $35.

J. W. GIBSON R. CO., 514 Wainwright.

CORA, 2520A—3 large rooms, bath, furnace, gas, electric; $20. (*)

COTE BRILLIANTE, 4340W — 3 rooms, bath; $22.

MORRIS AACH R. CO., INC., 826 Chestnut

COTTAGE, 4306—4-room cottage; gas, electric; $18; key in confectionery. (*)

DIVISION, 1915 TO 33—2 rooms and kitchen, $10 month. (c68)

ELEVENTH, 1319 N.—3 rooms, gas, electric; $8.50; garage, $3.

ELLIOTT, 1453—3 large rooms; gas, electric, toilet; 1st, 2d floor; rent $10. (*)

ENRIGHT, 4132-32A — 6 rooms, newly decorated throughout; strictly modern; rent very reasonable. Main 5208 or CAb (c) any 0493

ENRIGHT, 3912—4 rooms, gas, electric, toilet; $20; agent upstairs. (*)

ENRIGHT, 4196—Six rooms, bath, steam plant; $12.50 week; open, Garfield 6348

FAIRFAX, 4379 — ONE LARGE ROOM AND TOILET; $2 WEEK; SEE JANITOR (*)

FAIRFAX, 4244—3 rooms, bath, gas, electric, decorated, $12. Hiland 0094. (*c)

FAIRFAX, 3962—3 rooms, toilet, gas, electric; good repair; decorated; $16. (*)

FIFTEENTH, 405 S.—Three nice rooms; $9. JOST REALTY CO., 113 N. 10th st. (c*)

FIFTEENTH, 12344 N.—5 rooms, gas, electric; $11. Apply 1458 O'Fallon. (*)

FINNEY, 4047—3 rooms, bath, toilet, electric; $25. (*)

FINNEY, 4237 W.—3 rooms, bath, electric, nicely arranged; reduced rent. (*)

FINNEY, 3933—Nice, light 3-room flat; nice place; $20. (*)

FRANKLIN, 3129—3 rooms, beautiful room, bath; modern; only $12. RO. 0930.(c*)

GARFIELD, 4553—Five large rooms and bath, $25. (*)

GARRISON, 1815-1815A N.—4-5-room flats; porches, hardwood floors; $25. (*)

HARRIS, 4116—2 rooms, bath, newly decorated, gas, electric; $25. CH. 6823. (*)

HICKORY, 3321A.

Three cheerful rooms, $12.50. (*80)

JEFFERSON, 1414 N.—3 rooms, electric; garage; open Sunday. (*)

FIRST NAT'L REALTY, REPUBLIC 3661

HOUSES, FLATS, ETC. FOR RENT, FOR COLORED

1900 GOODFELLOW—3 rooms, heat, hot water, janitor service; $30; 6 rooms, $32.50.

4340 Finney, 5 rooms, bath, newly decorated; cheap rent.

4357A West Belle, 7 rooms, hard-wood floors, fine condition; reasonable rent.

5733A Aberdeen; 3 rooms, bath, electric; newly decorated; $16.

3060 Thomas; 4 or 5 room flats; bath; newly decorated; $20. SACHAR & CANTOR, NEwstead 1072. (*)

LA SALLE 3138—Nice, light 3-room flat, with garage; $15. (*)

LEXINGTON, 4182 (in rear)—4 rooms, $10. (c*99)

LUCAS, 3438—10 room house; hot-water heat; reasonable; open 10 to 2. (*c3)

LUCAS, 2630A—3 rooms, bath; newly decorated; $18; 4 rooms, $20. (*c3)

MAFFITT, 4300—Modern 2 and 3 rooms, bath, heat; $20 and up. See janitor. (c*99)

MONROE, 1322—3 rooms; gas, electric; newly decorated; $7, $8, $9. (*c3)

MONTGOMERY, 2307—5-room cottage; large yard; good condition; reduced. (*)

MORGAN, 2326—2, 3 & 4 rooms (including electric; $7 a room. (c*02)

MORGAN, 1920A—3 rooms, electric, gas, inside toilet. (c*7)

NEWSTEAD, 2413N—2 rooms, water, gas, electric; $15. Gamble st., 2738; 4 rooms, bath, furnace, $22.50. MAin 4258 (*)

O'FALLON 1815A—3 rooms, gas, electric; $15. Key at 1813½.

OLIVE, 2331A—3 rooms, bath; redecorated; sink; $15; free eelctric. (c83*)

OLIVE, 2741—Rooms, single or double; modern; electric, bath. (*)

PAGE, 3984—3 large rooms; will furnish to suit tenant. JE. 2494. (*)

PINE, 3638—11-room house; bath, electric; $36; will divide.

PINE, 2000 Rear N.—Three rooms, $18. JOST REALTY CO., 113 N. 10th st.(*)

SARAH, 715 N.—3 rooms, bath, electric; good condition; reduced rent. (*)

SARAH, 1907—4 rooms, bath, large yard; newly decorated. NEwstead 2252A. (*)

SCHOOL, 3116—First floor, 3 rooms, bath, $18. JOST REALTY CO., 113 N. 10th. (c*)

SIXTEENTH, 209 S.—4 rooms, bath; will furnish to suit tenant. JE. 2494. (*)

ST. FERDINAND, 4218W—4 rooms, bath, gas, electric; decorated; $18. (*)

ST. LOUIS, 4297—3 rooms, bath; will furnish to suit tenant. JE. 2494. (*)

TWENTY-FIRST, 1925 N.—3 rooms, newly decorated; $15.

MULLIN-WALTERS REALTY CO., INC.(*)

WALNUT, 2746—2 rooms, bath, electric; $15; janitor, 2746 Lucas.

WALNUT, 2338—4 rooms, gas, electric; $15. JOST REALTY CO., 113 N. 10th.(c*)

WASH, 2107A—This choice modern 3-room flat; everything new; $15.

WEST BELLE, 3962—Apartments; heat, gas, electric furnished; $16.50. See janitor.

WEST BELLE, 4450—Heated flats, nicely decorated; 4 rooms; reduced. Inquire 4448 (*)

WEST BELLE, 4568—10 rooms, bath; will furnish to suit. JE. 2494. (*)

WEST BELLE, 4008—3 lovely rooms, reduced rent and first month only $15.(*)

GARAGES, STABLES—RENT
South

LAFAYETTE, 1611 — Large garage and showroom; space for 30 cars.

ROYAL BLDG. & RLTY. CO. FO. 4311.

West

MANCHESTER, 4413—Large garage, showroom and lot; bargain.

ROYAL BLDG. & RLTY. CO., FO. 4311.

TO LET—BUSINESS PURPOSES

BUILDINGS
100-04 N. SECOND ST.

5-story and basement; 50x141 ft., 50,000 sq. ft.; large elevator; low rental

JEFFERSON & EUGENIA, S. E. Cor. 2-story and half-basement; 20,000 sq. ft.; electric sprinkler; steam plant; excellent daylight.

ISAAC T. COOK CO.
1736 Arcade Bldg. MAin 4570

FOR LEASE
FILLING STATION

Ideal location; owner will build to suit responsible tenant. Box G-8, Post-Dis.(c)

GARAGE—40 cars; for rent or lease; in establishing 75 years. Frank Lawlis Agent, 210 N. 15th, CEntral 4311.

STORE—Ideal for shoe or dry goods store; corner; reasonable rent. Apply 2626 Chippewa.

Central

LINDELL-LOCUST

3323 Lindell—Splendid store room with small balcony; 2000 sq. ft.; sprinkler; heat furnished.

3333 Lindell—2-story and basement; 12,000 sq. ft. Elevator; sprinkler; heat furnished

3333 Locust—2-story and basement; heating plant; sprinkler; steam elevator; splendid showrooms.

MERCANTILE-COMMERCE BANK AND TRUST COMPANY

STORE FOR RENT.
Modern Store, in Heart of ILLINOIS TERMINAL GLOBE-DEMOCRAT

District, on Franklin av.; can supply restaurant fixtures at monthly rental; very reasonable rent. CENTRAL 8779. (c99)

15,000 SQUARE FEET

One-story, brick, modern building; daylight on 3 sides; beautiful office and display room fronting on Grand bl. Can divide. Low rental. Flanders 1694.

CAFE, 3115—Bakeshop, store, kitchen, oven, $30. 1514, only $20.

CHESTNUT, 1503—Large store, splendid loading facilities; ample space to garage trucks; rent reasonable. JOST REALTY CO., 113 N. 10th. (c)

FIRST, 712-14 N.—Daylight factory or warehouse, 32x110 ft.; no posts; 16 ft. under beams; 2 street levels; furnace. J. N. Brown, CEntral 8559. (c99)

FLOOR SPACE—2000 to 5000 feet; heat, light and office space included; concrete building. Box E-54, Post-Dispatch.

JEFFERSON, 1214 N.—Large store, $15; small store, $10. Keys at 1216.

OLIVE, 2610—Modern store, $50. HY. HIEMENZ R. CO., CHestnut 8432.

PINE, 804—Upstairs, office or light manufacturing; reasonable. Mr. Pardyke.(c)

Have You Seen the Special Inducements Apartments Offer?

See the Apartment For Rent Columns in the Post-Dispatch—vacancy lists carefully revised every day.

TO LET—BUSINESS PURPOSES
Central

PINE, 900—Corner store, vacant; good retail location; reasonable rent. (c)

WASH, 508-10—Granitoid floors; suitable manufacturing or machinist.

STORE—Small; heat and water furnished. Apply at 810 Market.

WASHINGTON, 3865—25x100; heat furnished; large door in rear, with driveway. MULLIN-WALTERS RLTY. CO., INC. Main 2636.

North

BUSINESS DISTRICT—Lower floor, for garage, storage, manufacturing. CH. 8805. (c7)

GARAGE—40x40 ft.; suitable for truck, storage, light manufacturing or other purposes. 4040 Peck.

GROCERY STORE—Ideal, established corner; heat furnished. Inquire 1129 Bremen. (c)

HEBERT AND PRAIRIE—Store; fine location; low rent. Watson 2014. (c)

HUTTENBRINK, 1765 N.—Established grocery store and meat market location; good condition; reduced rent.

HILDENBERGER & SON, 806 Chestnut.

MADISON, 2450—Grocery, butcher; location 33 years; rent at your price. (c5)

RESTAURANT—Fully equipped; live neighborhood; only those wide awake need apply; $65 monthly. 4334 Natural Bridge. (1)

SPACE for a barber shop; cheap rent. 2406 N. 11th st.

SPRING, 2820 N.—About 15,000 sq. ft. for sale, rent or lease. This is a new modern building; ideal location for laundry, auto or manufacturing place. HARTWIG-DISCHINGER, Franklin 2943

WASHINGTON, 1950A—Any kind of business; heat furnished.

WEST ST. LOUIS TRUST CO., FR. 0461.

Northwest

BARBER—Or shoe repairing; no competition; low rent. 4683 St. Louis. (c99)

BEAUTY SHOP—Wonderful opportunity; cheap rent. 2203 Natural Bridge.

CORNER STORE—Good for ready-to-wear, shoes or other business. 4069 Union. (c3)

DRUG STORE LOCATION—Southeast corner Gilmore and Harney ave.; large store with 4 rooms and bath on 2d floor; rent low. HARTWIG-DISCHINGER, FR. 2943.

UNION, 3455—Store room for barber, beauty parlor, restaurant, hemstitcher or other business; rent $25. Also 4-room flat; $15.

South

FOR LEASE, 3630 GRAVOIS

Beautiful showroom, 4 private offices, and large garage; space for storage, work shop, parts department; inspect today; open all day inspection. H. A. O'ROURKE, 5471 Gravois, Rly. 4310

DENTIST WANTED.

For office on northeast corner Grand and Bates, above drug store, in the heart of Holly Hills and Grand-Dover district.

FREDERER, 2616 Gravois. FRospect 1519.

BROADWAY, 7319 S.—Large store; wonderful location for any business; $25. (c5)

CHEROKEE, 2850—Desirable location. LAclede 5961 or 3240 Oregon.

FOLSOM—Northeast corner 39th; large, modern store; 2-story; suitable for dry goods; rent low; will divide.

JOHN DOCKERY & SON, 1002 Chestnut.

GRAND, 4067 S.—Store, wired for beauty shop; established location; just vacated. (c7)

GRAND, 4109 S.—Store, suitable for beauty shop; heat furnished. (c5)

FOR SCHOOL OF BEAUTY CULTURE.

5-room residence, bath, furnace, garage; 5416 Gravois; a good, busy section; ideal for business and living purposes. Inquire Brinkman, Rly. 4310.

GRAVOIS, 3400—Garage; 65x85; large showroom; good location. CA. 12150.

GRAVOIS, 2913—Large store; good for any kind of business. $30.

HOUSE—6 rooms, furnished; DENTISTRY.

1635A S. Jefferson; 5 rooms, hot-water heat; rent cut to ridiculous figure. Open.

LUPPER-ACKER, CHestnut 8905.

JEFFERSON, 1831 S.—Intersection Jefferson and Bellefontaine lines, first-class condition; good location for market.

MORGANFORD, 4741—With basement; opposite Bevo; live location; cheap rent. (c99)

OHIO, 2203—Store, suitable for small business; also 4 living rooms.

FEYDT, 3521 S. Grand. LA. 3841.

OREGON, 2828—Building, 35x75, 2 floors, for storage or light manufacturing.(c99)

PARK, 3132-34—For rent or lease; suitable for grocery, business, delicatessen, laundry, etc.; 50x135; steam plant; no posts.

PARK, 2727—Large store; low rent. MULLIN-WALTERS REALTY CO., INC.

PESTALOZZI, 3128—Good location with living rooms above; rent reasonable. (c5)

SHOEMAKER—To rent space in fine transfer corner. 3102 S. Grand.

THIRTY-NINTH, 2012 S.—Near Russell; any business; rent reduced; open. (c)

Southwest

7177 MANCHESTER BEAUTIFUL STORE

SUITABLE FOR LADIES' READY-TO-WEAR; WONDERFUL OPPORTUNITY FOR GOOD TENANT. FOREST 9933.

KINGSHIGHWAY AND WINONA—Corner, large floor, 4 rooms, bath. Vic. 2222.

BEAUTY PARLOR LOCATION

4904 Theodosia; west of Kingshighway; store and living quarters; heat, janitor; $35. (c)

DOUGHERTY R. E. CO., 109 N. 7TH.

West

Wonderful Business Location
7000 Square Feet
3721 WASHINGTON BLVD.

ONE-STORY BUILDING, CONCRETE FLOOR, STEAM HEATING PLANT. IDEAL CENTRAL LOCATION ON ST. LOUIS' MOST INTENSIVE TRANSPORTATION.

FOREST 9333 FOR APPOINTMENT.

CLAYTON RD., 8375—Adjoining Park Savings Trust Co.; storeroom, suitable for any line of first-class merchandise; reasonable rent. ST. 0829. CH. 4800.

DELICATESSEN and grocery store for 7 years; low rent. 4960 Page. (c)

DELMAR, 47xx—Store, 5-room flat above, large garage in rear; $16.00; clear, want farm. GROEBL-SENNIGER, 922 N. Kingshighway.

DELMAR, 5635-41—For lease, any kind of business. See Mr. V. Viviano, CEntral 8068.

DELMAR, 5616-18—3 splendid stores; rent very cheap. V. Viviano, CE. 8068. (c66)

DELMAR, 5853—Desirable store, any business. PA. 5297W. Vic. 0434J. (c)

EASTON, 5167—Large store; basement; newly decorated; $40; 4-room flat above; $27.50.

EDW. K. LOVE REALTY CO., 704 Chestnut st. MAin 1397.

EASTON, 5176—Very large elegant store, including fixtures, suitable for dry goods, shoe store or bakery, only $60. FR. 0906.

FILLING STATION—For rent; Denny rd., near Olive Street rd.

Frank J. Frick R. E. Co., Wainwright Bldg.

FILLING STATION—North and South rd. and Gannon. BLUMENFELD, CA. 8909

ATTENTION DOCTORS—Music conservatories, dancing teachers, or other educational institutions; 11-room house, 4939 Forest Park bl. WEBSTER, 8th and Chestnut.

GARAGE — Brick; concrete, 15x61; high doors and ceiling; for trucks or vans or other use. 4638 Dole Brilliante. (c99)

KINGSHIGHWAY, 903 N.—Ideal for beauty shop; 40-family apartment now being remodeled.

MARKET ST. AT VANDEVENTER AV. On new 100-ft. boulevard; 32,000 sq. ft. on one floor; in new fireproof building; will divide. Wabash switch. Call GAr. 2324.

109 N. NEWSTEAD

EXCELLENT LOCATION FOR HIGH CLASS BARBER SHOP. REPAIR MILLINERY LADIES' READY-TO-WEAR SHOP. PHONE NEWSTEAD 7656.

OLIVE, 4334—Store, 3 living rooms, bath, good location any business; lowest rent. Main 0142.

OLIVE, 4410—Corner Newstead, any business; reasonable; open. (c)

OLIVE, 3354—Fine front room, light, heat, phone. NEwstead 1556. (c21)

PAGE, 4068—Corner Kingshighway; any business; reasonable; open. (c)

PRESSING, 5507 — Established beauty parlor location. Owner, FR. 1356. (c63)

TO LET—BUSINESS PURPOSES
West

SPACE—Children's hair cutter or chiropodist, in an exclusive West End beauty shop. Box G-101, Post-Dispatch. (c)

STORE—Desirable; steam heated; Delmar bl. near Skinker; reasonable rent. CA. 8210. (c60)

STORE—Large, single; good location for bakery; heat furnished. MU. 4535.

WASHINGTON, 4366—2-story residence; ideal for doctor, insurance agency or cafe or business. FOrest 9237. (c)

Suburban

CLAY, 116 N.—Kirkwood; baker, butcher, cleaner, beauty shop, grocery.

Office Space

CHEAPEST OFFICE SPACE IN MAPLEWOOD
TALE BLDG.
N. W. Cor. Yale and Manchester
Busiest Traffic Corner in Southwest St. Louis
PHONE FOREST 9333

KINLOCH BLDG.
OFFICES.

Choice outside; heat, light and janitor and elevator service; single or en suite. MULLIN-WALTERS RLTY. CO., INC., Main

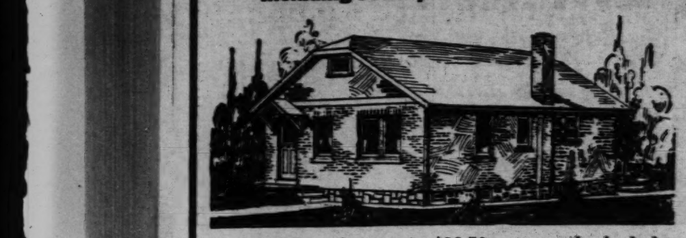
BUNGALOWS AND COTTAGES For Sale Northwest

ANNOUNCING THE GREATEST VALUE IN ALL St. Louis Real Estate History

$3950

$950 Cash—$38.50 Per Month

Including Principal and All Interest and Financing Charges



New 5-room, 6-room efficiency brick bungalow with 18-inch stone foundation, 13-inch brick and tile walls; all strictly modern.

Price includes house and lot complete.

Now less than rent. $38.50 per month, includes principal and all interest and financing charges, fully paid for in 36 months. No big last note. $2250 small conservative first deed of trust.

With real construction, 18-inch stone foundation, 13-inch matt brick and tile walls, 13-16 clear white oak hardwood floors. Miracle doors throughout; shades, screens, ash pit, front and rear yard sodded. Concrete street, sidewalk and all other city improvements made and paid for.

BE SURE AND SEE THIS REALLY REMARKABLE VALUE COMPLETELY FINISHED AND ON DISPLAY TODAY

8600 ORIOLE AVENUE

At McLaren Ave., 2 Blocks East of Kingshighway N. W.

BUILDING DEPARTMENT

Ball Lumber & Supply Co.

EVergreen 8879

REAL ESTATE—EXCHANGE

GAS, OIL AND REPAIR STATION—Kingshighway; most established zone; complete equipment; valued at $15,000; clear of debt; reasonable rent and subrentals will pay the rent; well organized; established 10 years; owner wants to retire to farm not too far from St. Louis in Illinois or Missouri. Mr. Kelley, FOrest 3133. (c)

Residence, Wants Low Priced Double.
● 43xx Juniata; 5 rooms, modern, 4-a. H.A.O'Rourke, Inc. 5471 Gravois. Riv.4310 (c)

GOOD corner lot in country town, near St. Louis for car or truck. P. O. Box 395, St. Albans, Mo. (c)

GROCERY AND MEAT MARKET Wtd.—Have modern 5-room bungalow. Box N-357. Post-Dispatch. (c53x)

GROCERY AND MEAT MARKET—Have modern flat, University City. Box N-377. Post-Dispatch. (c53x)

GROCERY and meat market wanted and building for single 3-3 flat. Box E-398, Post-Dispatch.

CLEAR SINGLE; WANTS RESIDENCE
● 13xx S. 13th; 4 rooms, bath, stove heat. Call H.A.O'Rourke, Inc. 5471 Gravois. Riv.4310

BUNGALOW WANTS SINGLE
● 64xx Blow; 5 rooms, modern. H.A.O'Rourke, Inc. 5471 Gravois. Riv.4310

TRADE 7-room Holly Hills bungalow, 58xx Dewey av., for cottage, lot, cheap flat. Box E-89, Post-Dispatch. (c)

TRADE 3-roo a double for 5-room bungalow in Oür Lady of Sorrows parish; owner only. Box E-68, Post-Dispatch.

TRADE—ACANT WANTED.

North side preferred; have clear cut single and double flats; rightly priced. Box E-364, Post-Dispatch.

Double and Single, One Lot; Wants Small Business Property Suitable for Grocery Business.
● 34xx Miami; consisting of 3-room double and 4-5 single. New loan. Splendid investment. H.A.O'Rourke, Inc. 5471 Gravois. Riv.4310

VACANT Wtd.—For 4 and 5 room brick bungalows, subject lot for deed. Give state location and price; owners only. Box N-259, Post-Dispatch.

VACANT GROUND Wtd.—As part payment for my South Side residence. Box G-279, Post-Dispatch.

WALSH, 5412—New 5-room bungalow, will trade. Riverside 6083.

WANT 6-room bungalow, west; have clear modern single, 41xx Laclede.

VERNON LAUX, 705 Chestnut. CH. 8300.

WANT first or second deeds for modern double, 18xx Ferry. Box G-234, P.-D.

WEBSTER GROVES bungalow, 6 rooms, hot-water heat; 2-car garage; large lot; trade for bungalow in South St. Louis. LAclede 9643.

Business Property, South Grand; Splendid Investment; Wants North Side Trade.
● 2 stores, 2 flats; wants something smaller. H.A.O'Rourke, Inc. 5471 Gravois. Riv.4310

WHAT have you to exchange for building lots? Business or bungalows desired. Box T-56, Post-Dispatch.

WILL TRADE three 4-room frame cottages on Fee Fee rd., south of Rock Island Railroad. What have you? Martin & Breitt, McMENAMY R. E. CO., 1308 N. Grand. (c)

WILL take in car as down payment on cottage in North St. Louis. Box G-14.

WILL exchange 12-family, financed to 1937, for clear vacant. Write fully. Box G-293, Post-Dispatch.

WILL trade the equity in S-10-12 and 14 S. Newstead for county acreage. Call MR. DEMPSEY, FOrest 8240.

WILL EXCHANGE $50,000 deed of trust for clear property or vacant. Box G-269, Post-Dispatch.

WILL trade clear 3-family apartment for choice business property. Box G-343, Post-Dispatch.

WILL TRADE 2 single flats, clear. What have you? Owner. Box G-80, P.-D. (c)

4-FAMILY, 5-room efficiency flat; automatic refrigeration, first deed only; $1,350 rental; want 5 or 6 room bungalow; southwest; Gravois-Kingshichway district preferred. Hilland 4476.

$3000 CHATTEL on cleaning plant; for clear vacant or equity in single. Box T-17, Post-Dispatch.

Richmond Heights Singles, Wants Bungalow South.
● 75xx Wise; 4 rooms, modern, 5 years old. H.A.O'Rourke, Inc. 5471 Gravois. Riv.4310

REAL ESTATE—WTD. TO BUY

BUNGALOW Wtd.—Vacant or double, for 4-room single. Owner, Box G-167, P.-D.

FARM Wtd.—Near city, with improvements; close to good road and river. Box E-73, Post-Dispatch.

GROCERY and meat market and building, South Side; state price. Box E-397, Post-Dispatch.

SOUTH END LOT.

Want a lot in South St. Louis and will take same as down payment on my 3 and 5 room brick flat on S. Compton av.; flat has 3 rooms, first floor and 5 rooms second and third; separate furnaces, baths, etc., and is a real bargain at $6250. You can move right in to second floor flat. HAUER-LUSTKANDL, 806 Chestnut st.

LOTS Wtd.—To buy several vacant lots close together, suitable for cottages or small flats. Box E-76, Post-Dispatch.

LOTS Wtd.—2, suitable for bungalow; near University City High School, in trade for cheap bungalow. Box E-51, P.-D.

REAL ESTATE—WTD. TO BUY

ARE YOU INTERESTED IN SELLING YOUR PROPERTY?
WE ARE ANXIOUS TO SELL SAME FOR YOU.
WE HAVE 10 SALESMEN DEVOTING THEIR ENTIRE TIME TO DISPOSAL OF PROPERTY LISTED WITH US.
WHY NOT LIST YOUR PROPERTY WITH OUR FIRM, WHERE YOU WILL BE ASSURED OF EVERY EFFORT POSSIBLE TO DISPOSE OF YOUR PROPERTY? SALESMAN AT OFFICE ALL DAY SUN.

EVergreen 4990 — STOCK ON 'CHANGE — 4715 Natural Bridge

OFFICE OPEN MONDAY EVENING UNTIL 9:00 O'CLOCK

REAL ESTATE FOR CASH

Give location, price; agent for syndicate will attend. Box C-23, P.-D.

LOT Wtd.—4x feet, for double flat, O'Fallon Park, Fairground district, or St. Engelbert's Parish. Box E-234, Post-Dis.

STORE and flat above; must be bargain. SENTURIA, MAin 2154.

VACANT GROUND Wtd.—As part payment for my South Side residence. Box G-281, Post-Dispatch.

PAY cash for flats, apartments, residences, tenement, business; state price and full particulars; no jobbers; must be real bargains. Quick action. Box T-47, Post-Dispatch.

WANTED—To invest $20,000 trust funds in safe mortgage; consider lot deed trust or good flats, apartment or desirable vacant ground. Give full details in answering. Box T-74, Post-Dispatch.

WILL pay cash for Kingshighway or St. Louis Hills, Southampton lots. 4211 S. Kingshighway.

HAVE cash buyers for flats-bungalows; must be real bargains. DITTMEIER, 624 Chestnut. CH. 8270. (c62)

Bungalows, Cottages Wanted

Have buyer for 4 or 5-room brick bungalow; North St. Louis; not over $6500. WANSTRATH REALTY CO. CEntral 2940

BUNGALOW—New, 5 rooms; have $1500 cash; prefer Southampton; must be bargain; give price or no reply. Box E-300, Post-Dispatch.

BUNGALOW Wtd.—Or city lot; will trade 5 acres, clear of incumbrances, fronting on highway; make good trade. Fred Wessel, 4267A Juniata. MAin 4375.

BUNGALOW Wtd.—4 or 5 rooms, south; pay cash; must be bargain. Box G-348, Post-Dispatch. (c)

BUNGALOW Wtd.—Or cottage, south or southwest; private party. Box E-388, Post-Dispatch.

BUNGALOW Wtd.—5-room brick, South; have $5000 first mortgage coll. bond; part pay. Box G-282, Post-Dispatch.(c)

BUNGALOW, cottage or flat; south, from owner. Box E-391, Post-Dispatch.

COTTAGE WANTED

Will buy 3 or 4 room cottage, west of Hodiamont av., south of Easton av. Price $2500 to $3000. Martin & Breitt, 1119 Chemical Bldg. MAin 3057.

COTTAGE Wtd.—4 rooms, modern, South preferred; must be bargain; will pay cash. RIverside 5115J. (c)

COTTAGE OR BUNGALOW Wtd.—South; near school. Box E-389, Post-Dispatch.

COTTAGE OR BUNGALOW Wtd.—South Side; can pay cash. LAclede 7440.

WILL PAY $57.50 per month for 7 years to clear a nice 5-room cottage, northwest; must be close to Catholic church and transportation. Box G-264, P.-D.(c)

WILL buy well located brick cottage, about $3500. Box E-285, Post-Dispatch

Flats and Apartments Wanted

FLAT Wtd.—Will give my clear $5000 home, adjoining West Palm Beach, Fla., and balance cash. Box G-333, Post-Dis.

FLAT Wtd.—O'Fallon Park or Penrose Park district, 4 or 5-room single; will pay $10,000. Box E-351, Post-Dispatch.

FLAT Wtd.—Single or double; South Side; will pay cash. LAclede 7440.

FLAT Wtd.—Am looking for flat, south; no agents. Box E-387, Post-Dispatch.

FLAT Wtd.—South, 3-4, or 4-5 single; in good section. Box G-398, Post-Dis.

SINGLE OR DOUBLE Wtd.—Have $1000 cash; state price in first letter. Box E-209, Post-Dispatch.

SINGLE FLAT Wtd.—South; must be reasonable. LAclede 4313.

SINGLE 3-3, near Catholic Church, south; must be bargain. Box E-384, Post-Dis.

SINGLE FLAT 4x5; must be bargain. SENTURIA. MAin 2154.

WANTED—4-family 4-room flat, O'Fallon Park, Fairground district or St. Engelbert's Parish. Box E-234, Post-Dispatch.

SUBURBAN PROP. FOR SALE

COUNTY VACANT BARGAINS

Denny pl.; lots on Morningside dr. and Denny rd.; several blocks south of Manchester; will divide.

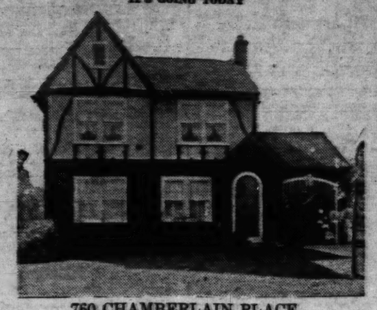
270x125, on south side Pine av., just east of North and South rds., in Forest Hills Park, about 6 blocks north of Manchester; will divide.

ANDERSON-STOCKE-BUERMANN, MAin 4593. 808 Chestnut.

BUNGALOW—5-room frame; buy from owner; save commission; bargain. 2801 Carson rd.

SUBURBAN PROP. FOR SALE — Webster Groves

WEBSTER GROVES BARGAIN
PRICE CUT TO $6950
IT'S GOING TODAY



760 CHAMBERLAIN PLACE

Five Large Rooms, a Wonderful Floor Plan.

When you enter this beautiful home you will be impressed at once with the charming effect of the living room; that indefinable something we call home-like. An added feature of "loneliness" is conveyed by a large open fireplace. The kitchen is equipped with double-drain tile sink, with built-in cabinets; two large bedrooms with twin closets; tile bath with linen closets; every feature to make a perfect home. Lot 50x200. One block south of Newport on Big Bend you will see our sign.

WENZLICK PHOTO SERVICE
ALBERT WENZLICK R. E. CO. Chestnut 6900

SUBURBAN PROP. FOR SALE

NO MONEY DOWN

And no money for 3 years. Just select one of my "City Farms," build a little home and wait for better times, before you need to pay anything on the land. All you need is money for your building materials. This is the workingman's great opportunity. These "City Farms" are only 5 miles from St. Louis, and extra fine land. Priced from $175 up, depending on size of tract. If you can't build, I'll contract to build you a new 4-room frame for $500 or brick for $700. FISHER, Owner and Builder, office on Highway 61 at Prince Bridge, one mile south of Mehlville.

CHICKENS COME HOME TO ROOST.

If you want to raise chickens, here is a 4-acre place with a 5-room house, large chicken house, garage, good well, some fruit and berries, all for only $2500. Do not pass this up. Office open Sunday. C. REINEMER REALTY CO., Curve Coeur tracks and Woodson dr. Win. 1885.

EXCLUSIVE COUNTRY HOME

No. 20 Ridgetop (half mile west of North and South road, just south of Clayton road); 6-room English cottage on large lot; 2-car garage. Open. FIRST NATIONAL CO., Agent GAr. 2000. Broadway and Locust

FOR CASH—ONLY $1800

2¾ ACRES and 4-room house, just east of Lindbergh Blvd., on Adie Road. Call CHesnut 4545.

EUGENE J. ALTHEIMER, WILLIAMS & CALMER, INC., 817 Chestnut St.

$50 CASH—$10 PER MONTH

And interest. 1-31 acres shady grove; 5 acres room house, 4 rooms, water and electric. 4-room brick bungalow. Kirkwood 1749. (c7)

6-ROOM HOUSE—6 ACRES

A marvelous buy; selling for under regular price; house newly painted, new roof; close to schools; transportation. WENZLICK'S, CHestnut 6900.

SMALL DOWN PAYMENT

And balance like rent will no refinancing will buy this good 5-room cottage with 50-foot lot; price $2200. This beats paying rent. See us for real bargains.

C. REINEMER REALTY CO., Creve Coeur tracks and Woodson dr. Win. 1885. (c)

ONE-ACRE LOT—With new 5-room frame, $1175; terms. FISHER, Owner and Builder, on Highway 61, at Prince tracks, 5 miles south of Mehlville.

FIVE-ROOM FRAME BUNGALOW — 65 feet of ground; all improvements; near schools, churches, transportation, $2500. Call Garland 0905 or Kirkwood 1119W.

BUY NOW! AT PRESENT DAY VALUE 7½ ACRES, 4-ROOM BUNGALOW. Furnace, electric, fruit, grapes; near Belle-Fontaine, south of Natural Bridge. BEN. C. FINKE, 206 Title Guar. Bldg.

ACRE—4-room house; electric, fruit. $1950, $100 down, balance easy; rare chance for you. Drive out St. Charles rd. to Charlack rd. (9000 west), then south to Creve Coeur tracks. See Mr. Armbruster, at corner house.

LOT—Corner, 5511—4 rooms, 80-ft. lot; $16.10 monthly. Ask 5556 Goodfellow. (c3)

324 Melville Ave.

Attractive 2-story brick residence, 7 rooms, tiled bath, hot-water heat, oil burner, hardwood floors, 2-car brick garage. Priced to sell quickly. Terms can be arranged.

MISSISSIPPI VALLEY TRUST CO., Agt. Broadway and Olive CEntral 7830

LOTS—2 lots, with electric service on highway; modern light, bus direct down town in 30 minutes; $1100. ATwater 350.

LOT—Bel-nor subdivision; restricted property; value $2200; will sacrifice; make offer. Box G-397, Post-Dispatch.

LOTS—Good location; no reasonable offer refused. Owner, Box N-201, Post-Dis.

511 Polo Drive Open for Inspection 2 to 5 P. M.

Unusually attractive 2-story Colonial home. Lot 76x360; 8 rooms, tiled bath, separate shower; lavatory on first floor; hardwood floors; oil burner, attached garage. Convenient to schools, stores and transportation.

MISSISSIPPI VALLEY TRUST CO., Agt. Broadway and Olive CEntral 7830

RESIDENCE—7-room frame, 100-foot front, reasonable terms; one block from St. Charles Rock road, near St. John's Station. PRos. 0416. (c99)

Acreage

WONDERFUL OPPORTUNITY

TRUCK GARDEN AND HOME.

4 acres, North St. Louis, on road, ¾ mile from city limits; city water and gas; will build nice new 4-room frame house and sell all for $3500. Terms. Dividing 64-acre tract; room for about 15 buildings; make choice selection now. See WALTER JONES, GLICK, Realtors, 822 Chestnut. MAin 4182.

BARGAINS IN GOOD LANDS

80 acres, bottom, cultivated, $900, 80 acres, improved, $400 cash. 40 acres, unimproved, $120. 163 acres, unimproved, $350; terms. See me for land bargains. JACKSON, 512 Chestnut. CHest. 8530.

ACREAGE

5 to 30 acres; ideally located; near St. Louis and new No. 99 highway. Phone GArfield 6139.

FOR COUNTY acreage and suburban property, FRED L. KERTH REALTY CO., Clayton, Mo. FLandrin 6047. (c99)

3 ACRES—Including lumber for building 22x28; Larkin av., near Spoede and Olive Street rds.; real bargain. C. A. Witte, 116 East Monroe, Kirkwood. Mo. Kirk. 2066W.

72 ACRES — Just off Ladue rd.; high, fine view; $325 acre takes it; $14,000 cash; balance 3 years. Box C-219, P.-D. (99)

ACREAGE—Riverside drive, north of Chain of Rocks Bridge; 48 acres on the bluff. Main 1818. (c)

10 ACRES close to Riverview Amusement Park; $1400 per acre; ripe for subdivision. GLICK, 822 Chestnut. MA. 4182.

7½ ACRES unimproved, near Black Jack; some creek bottom; low prices, terms; any trade. MU. 3534.

Brentwood

PINE, 8715—Forest Hills Park. This is one of the most attractive homes in St. Louis County; strictly modern; see today; low price. WM. KBANE JR., INC., Wainwright Bldg.

SUBURBAN PROP. FOR SALE — Webster Groves

Live in Fairlight Downs



1111 COLLINGWOOD DRIVE

One-Story Brick Bungalow—5 rooms, all exceptionally large. Two bedrooms in rear, both having cross ventilation; tile bath, hot-water heat.

Olive St. Road Near Price Road

All improvements in—streets, sidewalks, sewers, gas, electric, street lights, telephone.

Chas. E. Thomas Rlty. Co.
214 N. Vandeventer Phone FR. 0410

Clayton

McKnight Road Bargain

No. 13 Dromara, east side of McKnight Road, just north of Clayton rd. Beautiful new brick Colonial home, 9 rooms, 4 baths, hot-water heat, hardwood floors, attached garage. Almost a acre of ground. Priced far below today's value for quick action. Call us for details.

MISSISSIPPI VALLEY TRUST CO., Agt. Broadway and Olive CEntral 7830

Ferguson

TO CLOSE AN ESTATE

6-room modern frame house; hot-water heat, corner lot 100x200; street made; a bargain for someone.

GRAF & CASE, FERGUSON, MO.

ATTENTION!

If you are looking for a residence, bungalow, building lot, small farm, vacant acreage, in or near Ferguson, see us first. We have some real bargains.

GRAF & CASE R. E. CO., Ferguson, Mo. (c99)

4-ROOM BUNGALOW, 6-car garage; large lot. L. W. Kroeger, Realtor, 25 S. Florissant. AT. 31. (c3)

121 JULIA AV.

FINE 7 rooms, 1 floor; modern; 50x400; fruit trees, etc.; spring on same. Owner sick; sacrifice. $4750. GLICK, 822 Chestnut. MA. 4182.

LOT—50x194; Tiffin av., adjoins 234; all improvements; $20 ; foot cash. YO. 0973.

LOT—150x142— adjoining 461 Georgia (south); $6 foot. GArfield 0877.

4-ROOM frame, modern, chicken house. 400 hens. YOrktown 1176. (99)

Glendale

BUNGALOW—6 rooms, newly decorated; steam heat; garage; 100-foot lot; trees, near car, $3250. 5895A Easton. EV. 1700. (c)

LOT—150x155; near schools, car line. **JOST REALTY CO., 113 N. 10TH.**

MORELAND, 912—6 rooms; reduced; all modern conveniences. Kirkwood 8242. (c80)

Jennings

D'AMATO, 1943—Modern brick bungalow; 6 rooms and sunroom; lot 50x110; garage; offer wanted or trade for city or Jennings bungalow. CARL G. STIFEL CO., 3800 N. B'way.

RESIDENCE—6 rooms, modern; large lot, fine little home; owner must sell. Box T-61. Post-Dispatch.

Kirkwood

Try to Beat This

100 feet on Kirkwood road, adjoining the Kirkwood High School. Priced for quick sale at only $20 per foot.

See KIRKWOOD TRUST CO. Office open Sun., 2 to 5 p. m.

SUBURBAN PROP. FOR SALE — Overland

SEE WITHOUT FAIL
5675 LACKLAND

Beautiful corner location, 1 block south of St. Charles Rock rd. This 7-room bungalow, oil burner, newly decorated; insulated, large lot; make offer. Office open.

DIMMITT-RICKHOFF-BAYER, GAr. 4710.

HARTLAND, 2402—Pretty brick bungalow; 4 rooms, modern; steam heat; side drive; near trade and high school. JOST REALTY CO. INC., 113 N. 10TH.

LACKLAND, 9710—Bungalow; 4 rooms; modern; very reasonable.

VERONA, 2435—4-room brick; $2500 first deed; price $8750; terms, CAbany 2846W

Pine Lawn

The - Home - Unusual For $5250

5 large rooms with garage; complete with financing and all 12-to-date features; drive to 6800 Natural Bridge, one block north to Fairmont, 2 blocks west to Barrett, north to 3820-24. Builder there until 9 p. m.

DARDANELLA, 6226—Brick bungalow, modern; now vacant; $2700; must sell.

RAVENWOOD, 4320—New brick bungalow; 5 rooms, concrete foundation; craftex plaster; tile wall bath; paved street; conveniently located; real bargain; liberal terms. EV. 0431.

VISTA PL., 3702—6-room bunglow, yard and 2-car garage. Key at 3701 Vista. Call R. M. Moss, CH. 9800, Sta. 401. (c99)

Richmond Heights

"PINCO" CONDITIONED

. . . IT MEANS

Put In New COndition
7358 Arlington Dr.
Richmond Heights

Two-story matt brick, tile roof; containing 6 rooms and sunroom, tile bath, all crafter walls, hot-water heat, garage in basement; located near schools and churches. Transportation within walking distance of this property. And it can be purchased on our

Home Budget Plan
No Cash Down
$92.00 PER MONTH

Covers principal, interest, taxes and insurance.

OPEN TODAY
FRANCISCUS REALTY COMPANY
804 Chestnut MAin 4407

5 BEAUTIFUL ROOMS

1133 BLENDON PLACE.

1 block from Forest Park, 3 blocks to schools and churches; close to stores of all kinds. This beautiful matt brick has hardwood floors, tile bath, Holland furnace, 1-car garage, on a large corner lot, surrounded by poplar trees; this is value. Priced far below today's value for quick action. Call us for details.

MISSISSIPPI VALLEY TRUST CO., Agt. Broadway and Olive CEntral 7830

Ferguson

TO CLOSE AN ESTATE

6-room modern frame house; hot-water heat, corner lot 100x200; street made; a bargain for someone.

GRAF & CASE, FERGUSON, MO.

ATTENTION!

If you are looking for a residence, bungalow, building lot, small farm, vacant acreage, in or near Ferguson, see us first. We have some real bargains.

GRAF & CASE R. E. CO., Ferguson, Mo. (c99)

NEW MODEL HOME, $7500

2135 Sutton; 5 rooms and breakfast room; rear-first floor; tile bath; with hot-water heat; beautifully landscaped; lot 60x120; a really different small home; 6 blocks north of Manchester av. Open, or call builder, HI. 8342. (c)

HICHMOND HEIGHTS SINGLE FLAT BARGAIN

1206 Woodland; 5 rooms, bath, hot-water heat; can be bought at a wonderful price. Phone for particulars. Office open. **DIMMITT-RICKHOFF-BAYER, GAr. 4710.**

RICHMOND HEIGHTS BUNGALOW WILL EXCHANGE

1259 Boland dr., 6-room residence; modern; near church and schools; trade for smaller home or single flat; open today. **DIMMITT-RICKHOFF-BAYER, GAr. 4710.**

NEW 5-ROOM MODERN BUNGALOW 8706 Nashville. West side North and South road; 6 blocks south of Clayton road; double garage.

FEINBERG, 2914 N. Union. EV. 8702.

ARCH TERRACE, 1249—Overlooking Hampton valley; 6-room bungalow; well-built; hot-water heat, garage; near schools. Owner on premises. (c99)

ELMORE, 8715—5-room matt brick bungalow, $3850; $500 cash.

RESIDENCE—By owner; finest 6-room, on Boland pl.; reduced $3000. If you want a bargain, see this. Box G-112, P.-D.

9 ROOMS—BATH—ONLY $2950.

1512 Yale; 1 or 2 families; fine for roomers; frame; furnace; garage; open. **BURIAN RLTY. CO., 4016 CHOUTEAU. (c62)**

St. John's Station

EDGAR, 2910—Bungalow; 4 rooms; bargain; $2750; $100 cash; $25 per month. WInfield 1614.

University City

5 Winning Points

PRICE—LOCATION
COMFORT—BEAUTY
7 ROOMS—2 BATHS

7541 GANNON AVE.

OPEN TODAY
FRANCISCUS REALTY CO.
804 Chestnut MAin 4407

THIS WONDERFUL DUPLEX SEE 7811 DELMAR

It is worth your while to inspect this very unusual building; brand-new, large rooms, finest mill work, fixtures, equipment, obtainable. All tile kitchen and bath, 4-car garage, gas heat; a perfect home and splendid investment; open Sunday.

DIMMITT-RICKHOFF-BAYER GArfield 4710

HERE'S A BARGAIN.
1199 PENNSYLVANIA.

Five large rooms, crafter walls, tiled bath and shower; hot-water heat, oil burner, 2-car garage; lot 47x135; only 5 years old; positively the biggest bargain in county; price $65.00; no trades. Owner, phone PArkview 2927.

DELIGHTFUL HOME.
314 MELVILLE—8 rooms; tile bath; lot 50x177; attractive price; open today.
FIRST NATIONAL CO., Agent. GArfield 2000. Broadway and Locust.

BUILDERS, ATTENTION! LOT BARGAINS.

High-class lots in University City; all improvements; $20 per foot up; agent. Box E-82, Post-Dispatch.

LOOKING TO BUY, SELL OR EXCHANGE Your real estate in U. City. See BLUMENFELD, 7700 Delmar. CAbany 8500.

$9500 HOME $5500

6926 Dartmouth, 7-room residence, perfect condition; garage; about 60x for the dollar; no value can compare; $500 down; my terms; open.
GLICK, 822 Chestnut. MAin 4182.

6930 DARTMOUTH AVE.

This beautiful residence of 9 rooms, sun room and breakfast room; oil burner; 2-car garage; is a real buy; see today; open. O. J. McCAWLEY R. CO. MA 2813

SUBURBAN PROP. FOR SALE — University City

FLAT—Finest single in new section of University City; 5 & 5 rooms, oil heat; G. R. income $200 per month; bargain; deal with owner direct; must be seen to be appreciated. Box G-62, Post-Dispatch. (c65)

LOT—Exchange 80-ft. clear vacant residence lot; at 7548 Northmoor for home, farm loan stock; value around $3000. Owner PArkview 3089J.

7406-10 WELLINGTON
6-ROOM HOMES

These homes are only 2 blocks from grade school, 6 blocks from high school; price reduced and on easy terms. Open 9:30 to 5:30. L. R. LEHEW, 6825 Delmar. Cabany 7656. Winfield 1757. (c99)

MELROSE AV. — Lot 50x150; builders; bargain. JOST REALTY CO., 113 N. 10TH.

RESIDENCE—8-room, 7300 west; all large rooms; built by contractor for his home, first-class material and workmanship throughout; installed; reasonably priced; no trades. Call PArkview 0628M. (c53x)

$250 WILL buy beautiful two-story modern dwelling, hardwood floors, hot-water heat, basement garage; large lot; all improvements made; near good schools and car line transportation. Call 7450 Stanford.

Vinita Park

FOR SALE OR LEASE ON TERMS.

519 North and South rd., 6-room colonial design residence; steam heat with oil burner; 2-car garage; 50x140 lot; very reasonable. Chestnut 8985.

LOT—50'x165'; cheap. 8385 Monroe. Apply 8387 Monroe.

Webster Groves

832 CLARK AVE.—$6750

6 rooms and large sun parlor, newly decorated and painted throughout, hardwood floors. This house is in the very best of condition and can be bought on very easy terms; lot 100x140; open today. ECONOMY BLDG. & LOAN ASSN. 722 Chestnut. Main 2660.

BRICK COLONIAL

of 6 rooms and sunroom; modern throughout; oil burner, beautifully landscaped lot, 75x168; priced right at $12,000. Call THEO. R. APPEL, REALTOR, 722 Chestnut or 40 W. Lockwood, Webster

ALGONQUINWOOD HOME—WILL TRADE SEE 7200 BERRY RD.

Adjoining Algonquinwood Country Club; 7 rooms, 2 baths; 130-foot lot; exchange for smaller home; open. Office open. **DIMMITT-RICKHOFF-BAYER, GAR. 4710.**

WEBSTER GROVES TRUST CO.

Offers Webster Groves and Kirkwood homes, also acreage in St. Louis County. (c3)

WE TRY TO SATISFY YOU.

Homes and lots; all sizes and prices, to sell or exchange.
OLD ORCHARD BR. R. CO., REp. 1200.

ACRES—9; 5-room house, several other buildings; Rock Hill road and Warder av., Webster Groves. REp. 4783. (c1)

CORNELL, 646 (Webster Groves)—Four rooms, water, electric; price $950; easy terms. See KENT JARVIS, Realtor, 7005 Chestnut st.

FAIRVIEW, 529—New 5-room bungalow; 1 block north Newport; open.

FAIRVIEW, 529—New 5-room bungalow; 1 block north Newport; open. (c)

HOME—Beautiful, Webster Groves; bargain; 7 rooms, lot 100x250; fine location; downtown bus passes door. Webster 3842. (c)

BUNGALOW AT 248 LUCILLE AV.

(Just west of Prince Station); 5 rooms, will make a dandy home for someone wishing to live in Webster; lot 60x155. Price $2750.

GARDNER JARVIS RLTY. PROS. 2700.

GAR, 532—¼ block north of Lockwood; behind school district; brand-new colonial 6 rooms, breakfast room, de luxe bath; modern quality house; rock wool insulated; fine lot; bargain; terms. LAclede 5268.

SUNNYSIDE, 903—7 rooms, modern; large lot; trees; transportation, schools, colleges; a good home at a real bargain; sell or rent. C. L. Fuller, owner.

Phone TREMBLEY-WILSON R. E. & L. Co., RE. 6766 for Webster map and list. (99)

WE offer several small houses for the amount of their loan. REsnable 3891.

West Walnut Manor

$250 CASH—$10 MONTHLY.

56xx Hodiamont; 4-room frame; price $1500. See Maguire, 3801 Page. NEw. 1965. (c)

BUNGALOWS AND COTTAGES For Sale

WILL build new bungalow and take old one or lot in exchange. Box E-383, Post-Dispatch.

North

Prettiest—Finest by Far

1519 Grape, 1 block north of McLaren, just west of Kingshighway (N. W.)—Just complete, 6 rooms, study, rathskeller, hot-water heat, tiled kitchen and bath with shower; hardwood floors; clear oak floors; 2 real fireplaces; very beautiful design and most beautiful basement in North St. Louis. A splendid bargain; terms. Open Sunday, 2-5:30. Call Mr. Boren.

BERGER-COHN & CO. 320 N. 4th CEn. 2412 Evenings Rd. 44S2

5-ROOM BRICK, $3150

Bath, furnace, new hardwood floors, newly painted and decorated. 3030 North Whittier; open.
GLICK, Chestnut. MAin 4182.

NEW BUNGALOW, WILL EXCHANGE. SEE 1277 SELLS.

Near Kingshighway N. W. and McLaren; new English bungalow, 6 rooms, studio living room, tile bath and kitchen; oak floors. A real opportunity. Office open. **DIMMITT-RICKHOFF-BAYER, GA. 4710**

HOME, $250 CASH

5-room brick cottage, with bath; north; price $2500; trust $1400, balance like rent. Box B-87, Post-Dis.

OFFER WANTED

1031 Veronica, 6-room matt brick; desirable location. Burchard Neel, with **J. F. O. KELLER, TYLER 0690.**

CLAY, 4123—5-room brick cottage at sacrifice price. GArfield 5536.

DE SOTO, 4356—Modern 6-room bungalow. Make offer. (c5)

LEE, 4351—3-room brick cottage, bath, furnace, price $4000; open 2 to 5 p. m. **HARTWIG-DISCHINGER, FRank. 2945.**

4-ROOM frame, lot, 150x150, at $1750; just northwest of Baden; terms. Agent. Box 2-302, Post-Dispatch.

LOGAN, 614—3-room cottage; will sell cheap.

NEWBY, 3221—5 rooms, tile bath, hardwood floors, furnace, garage; a beautiful corner lot included; $6250 for both. **HARTWIG-DISCHINGER, FRANK. 2945**

Northwest

TWO HOUSES FOR PRICE OF ONE.

5513 Beacon; 5-room brick bungalow, hardwood floors, hot-water heat, 2-car garage; 50-foot lot; also 2-room house; property in excellent condition. This is really a bargain; priced low, or will trade for small cottage. Mr. Shields. **ORMEYER REALTY CO. COffax 2930.**

Union and Florissant. Open Sunday.

6 ROOMS—Corner lot; consider frame cottage; north. Box T-215, Post-Dis.

FORECLOSURE BARGAIN

5 rooms, 13-inch solid brick, only 2 years old, white brick basement, vitrolite kitchen, tile bath, 5805 Park Lane, reduced $9500 under cost. (c)

ST. ENGLEBERT'S PARISH.

Lee av., 4829; modern 6 rooms, 2-car garage; a bargain. Owner 4611 Lee. (c)

Price Reduced—Inspect Today

4702 Kossuth, modern 5-room brick bungalow; bath, furnace, hardwood floors, garage; corner lot; price $6750.
KNICKMEYER-FLEER, COfax 3423.

MUST sell my 5-room bungalow; strictly modern; 1141 Canaan Av. Lot 60-foot on corner; $2750. Terms. Owner. Open from 1 to 5. (c)

BEFORE YOU BUY

Inspect 5309 Clayton; new, modern 5-room bungalow, just complete; 12" walls; 16" rock foundation; large front and rear porches; shower bath, modern kitchen cabinet; hot-water heat; garage; all street improvements made.

OPEN FOR INSPECTION

6622 Penrose, new brick bungalow, five rooms, strictly modern.
F. RICKEL, 4733 Nat. Bridge. EV. 0245. (c62)

BUNGALOWS AND COTTAGES For Sale Northwest

FORCED SALE

Best built and prettiest bungalow offered today; brand-new, matt brick, 13-inch walls; bath and kitchen full English tile; exceptional fine Hoosier kitchen cabinet with dishwashing basin; garage under sleeping porch; steam-vapor heat; in fact, everything you ever saw in a modern bungalow; built by an experienced builder for his own home, with no intention of ever selling; conditions have brought about a forced sale. It is worth at least $8000; $5250 will buy it today; first deed of trust is $2500; $500 or more cash will handle it; balance to suit buyer. Will be open for inspection until sold. 6706 Jackson av. (Jackson av. runs east to west, first block south of Natural Bridge.) Millberry 1417. (c)

DON'T MISS THIS

BRAND-NEW BUNGALOWS

NEAR ST. ENGELBERT'S CHURCH.

Matt brick exterior, 13-inch walls; 5 rooms and breakfast nook; tile bath and kitchen, texture plaster, steam heat; garage, shades, screens, fixtures, molding; modern in every detail; can be bought at an amazingly low price. Open all day. Drive to 4500 Kingshighway N. E. and one block east to 4625-27 Shirley place. KORTE, 7171/2 Chestnut. MAin 4236.

STOCK ON 'CHANGE REALTY CO.

BIG SACRIFICE
5735 FLOY—Open Today
5-room matt brick; side drive; up to the minute; don't miss seeing this bargain. Mr. Berger. 4732 Natural Bridge. EVergreen 4900

$200 CASH
AND $40 PER MONTH

Will buy this splendid 5-room modern bungalow. This $40 covers all payments and interest. If you can pay $40 per month, you are foolish to pay rent. You can pay for your own home. This bungalow is in perfect condition and you can move in at once. Garage, shrubbery; ample room for garden and chickens; price $4250. Call me for appointment to inspect it. EVergreen 8259. (c)

A REAL SPECULATION

5-room efficiency brick bungalow, steam heat, tile bath, $3750; $100 cash, $35 per month includes all interest; buy for a home or speculation. GERLING, MU. 2509. (c80)

NEW BUNGALOW—5 ROOMS
**4634 KOSSUTH AV. (Cor. of C

FLATS, APARTMENTS, FOR SALE West



7331 FORSYTHE BLVD.

SACRIFICED!

A MARVELOUS OPPORTUNITY

The highest development of building under architectural supervision; built to house four families with the environment of a fine home. Seven beautiful rooms and two baths in each apartment; electric refrigeration, oil burner, incinerator; ultra-modern in every detail; finest of materials used in construction. Four apartments leased at $100 per month, and nine garages at $5 each. A wonderful home and investment, and going at $12,500 less than cost. Open all day for inspection. Don't fail to see it. Price will surprise you.

WENZLICK PHOTO SERVICE

ALBERT WENZLICK R. E. CO. CHESTNUT 6900

BUNGALOWS AND COTTAGES For Sale South

DOVER PLACE BARGAIN. 6-ROOM MODERN, $8750.

East of Grand av., on Dover pl., you can buy a dandy 6-room modern brick 40-ft. lot for $8750, on reasonable terms. Write Box E-286, Post-Dispatch.

OPEN FOR INSPECTION. 4007 PARKER.

Beautiful 6 rooms, 3 bedrooms on second floor; modern; hardwood floors; vitrolite bathroom and kitchen; will sell at a sacrifice; owner has left city.

BUY YOU CAN'T RENT

6810 Morsandorf; 5-room brick bungalow; very cheap; open; $4750. Riv. 4898.

MODERN BUNGALOW—ONLY $7500.

4137 Toenges; 5 rooms; sunroom; modern; 2-car garage; lot 40x150. Reugel-Weber, 3539 S. Grand. LA. 9343.

HOLLY HILLS

Five-room brick, wonderfully arranged one-floor plan; wonderfully landscaped yard; sacrifice. Box E-307, Post-Dispatch.

MUST SELL THIS WEEK.

4929 Bates; 4-room frame cottage; only $1750; the lot is worth the price. Riverside 2927.

ALABAMA, 47xx—Brick cottage, bath, furnace, $2700 terms. LA. 7440.

ALBERTA, 3926—New 5-room bungalow; tile kitchen, bath; owner. FL. 6015.

BRICK cottage, bath, furnace; Virginia-Baska, $2600. A. Sim Brown, LA. 7440.

BUNGALOW—I have a modern 6-room brick, 1 block from Gravois, which cost me $8750, subject to a first deed of trust of $4000, which has just been renewed for 3 years; I will sell my equity for $1500 cash. Box E-382, Post-Dispatch.

BUNGALOW—Six beautiful bungalow; block east of Gravois on Weber; tile bath and kitchen; steam heat; garage; lots 50x150.

BUNGALOW—New, modern, 7-room; lot 44x135; screens, fixtures, water heat, double garage; garden hose; McKenzie and Arms, block south Gravois; open Sunday. Phone Flanders 6275; Elen.

BUNGALOW—Near Reve Mill; 4 dandy modern rooms; 2-car garage; sacrifice at $3900, rental terms. FL. 8676. (c)

BUNGALOW—South of Tower Grove Park; 5 rooms and bath; cost $8000; must sell; will take $4200. Phone LA. 7440.

CAROLINE, 3512—4-room brick cottage; bath; give away, $1800. LA. 7440.

COTTAGE—4-room modern brick; garage with winter supply of coke; $3500. Riverside 3807W. (c92)

COTTAGE—Brick, 3 large rooms, bath, furnace; $2600. Box E-392, Post-Dis.

ELLENWOOD, 4436—5 and reception hall brick; perfect condition, $4800. Phone 1519, Smith.

FAIRVIEW, 3837—Beautiful 5-room brick; 2-car garage; near Grand bl.; $4200 cash; quick sale. cor ENGAGO.

Holly Hills—3809 Federer Pl.

5 rooms and sunroom, sleeping porch. Must be sold at once. A bargain at present day prices; open. NAERT R. E. CO., Realtors. 3814-5855.

FOUNTAIN, 1925 S.—Brick 5 rooms, bath, double garage; big bargain. $1800, easy terms. SAUM, 625 Chestnut.

4466 GRACE AV.

Nice brick, 5 rooms, vitrolite bath, hardwood floors, furnace.

M. A. RUST & SONS' R. CO., MAin 4551

HARTFORD, 32xx—Six rooms; opposite Roosevelt; sell or trade. Phos. 5556. (c99)

HAVEN, 4109—Bungalow, 5 rooms and bath, up-to-date; bargain; South Holly Hills. Open Sundays. (c99)

HOLLY HILLS—BEAUTIFUL 6 rooms; priced right; owner. Riverside 1520.

IRON, 4156—Strictly modern, 5 rooms, one floor; vitrolite bath; very pretty home, near new. School; easy terms; open. SEE US." BRINKOP, LA. 3040.

LOUISIANA, 4735—4 rooms, newly decorated; furnace; let 50x142; price $3500.

MARY, 131 W. (9800 S. Broadway)—Colonial cottage; bargain; $1800; terms. Inquire 4634 Alaska av.

MIAMI, 4151—$100 down and move in; modern; finance for 2 years; home shown all day; no dealers. (c)

MORGAN, 3xx—Bungalow, 5 rooms, fine condition; want small flat. LA. 7440.

MONTANA, 2212—One-story brick cottage; 4 rooms and bath. Owner at 4627 Michigan av.

Bungalows! Bungalows! Open!

5144-46-50 Morganford, new 5-room bungalow; well-built, conveniently located.; $4898. Riverside 4898.

NEWPORT, 4743—4-room brick; two-car garage; street and alley made; block of church and school; $4500. Riv. 7231. (c99)

PARKWOOD PL., 6710—New 6-room bungalow on one floor; every modern convenience; occupant will show. MOUND CITY TRUST CO., EV. 1000.

5-Room Cottage $2500

3025 Pennsylvania; a dandy 5-room and bath frame; in good condition; street and alley paved; small cash payment. CHASE REALTY CO., 921 Chestnut.

RATHOM, 6500—2 rooms, toilet, 1st floor, finished attic, 2d floor; garage; only $2500. Lic. 9543.

RAPP, 4441—5-room bungalow; $3900; cost $6000; 5½ per cent $4000 loan. (c99)

RAPP, 4465—Matt brick bungalow; modern throughout; low price. LA. 7440.

TELEGRAPH RD., 1513—Sacrifice price; new 5-room bungalow; 2-car garage. Hiland 0755. (c99)

THIRTY-EIGHTH, 4421 S.—Bungalow, 5 rooms, bath, furnace; $3500; very easy terms; only small down payment necessary. LaClede 6645. (c)

6039 WANDA—FIVE ROOMS.

Lovely bungalow of 5 rooms, hardwood floors, tile bath, furnace; price $3900; terms; with small cash payment, balance rent. SAUM, 625 Chestnut.

WELLWELL, 111 N. 7th. MAin 2258.

WARDA, 5-room classy brick bungalow; tile kitchen, bath; garage; make own terms. Open. Builder, RU. (c99)

WANDA, 6034—4-room modern brick bungalow; with $3500 first for 3 years; See owner. (c5)

WILMINGTON, 436—Nice brick duplex, 3-3 rooms, cheap. Riverside 0885.

WYOMING, 4038 — 6 rooms; hardwood floors, hot-water heat; 2-car garage; sub to $5900 first deed of trust. MULWALTERS REALTY CO., INC., MAin 5656.

2 cottages, near Grand, 3 and 4 rooms, modern, $2600; must sell. LA. 7440.

BUNGALOWS AND COTTAGES For Sale Southwest

"Look" 5-room bungalow with all - electric kitchen and garage, complete..... $5250

$3950 Bungalow only on your lot. No extras; 18" stone foundation, 18" walls. City or county.



4 JUST SOLD—MORE LOTS LEFT.

Prices lower now than they have been for 16 years. Include tile baths, brick garage, copper screens, shades and den in basement. OTHER 5-ROOM BUNGALOWS WITH LOT, $4450 COMPLETE, AS LOW AS...

Directions—Drive out Lansdowne to Murdoch Ave., turn left on Murdoch to St. Vincent (the 1 bl. right to Nottingham, 4628) or Ivory, 1 bl. south of the west. (Near new Junior Seminary.)

O'GORMAN BLDG. CO.

Phones—ST. 1118 WA. 1219W.

HERE'S AN EXCEPTIONAL VALUE

5448 Nottingham. Here's the finest 5-room modern brick. Living room across entire front. Beautiful "Kitchen Maid" cabinet and sink. Tiled bathroom floors. Completely decorated. Small down payment. Balance monthly like rent. Open 2 to 5.

YECKEL-EARICKSON, 3542 Gravois

JUST COMPLETED

NEW 6-ROOM BUNGALOW; TILE KITCHEN AND BATH; RATHSKELLER AND LAVATORY BASEMENT; DUAL HOT AIR; COLD AIR HEATING SYSTEM; LARGE LOT; ALL IMPROVEMENTS IN; SEE THIS BUNGALOW TODAY; LOCATED ON WALDFIELD DR., IN BEAUTIFUL MARLBOROUGH MANOR. GO TO JUNCTION OF LACLEDE, WATSON AND LODGE RDS.

MARTIN-STUBBLEFIELD, INC., 3627 S. GRAND. LAClede 6777.

MUST BE SOLD—SACRIFICE

5237-41 Tholozan, 2 new beautiful strictly modern brick flats; 6 rooms each; 2-car construction; the chance of a life-time to get a real home at a sacrifice price. OPEN. NAHN-HEBERER R. CO., Riv. 4763.

DON'T MISS THIS BUY

6-room modern brick bungalow, tile bath and kitchen, a real buy; terms to suit, second house north of Watson road, on Laclede Station road. OPEN. NAHN-HEBERER R. CO., Riv. 4763.

RARE BARGAINS.

Two beautiful 5-room modern brick bungalows on Pembroke and Hegge road. OPEN FOR INSPECTION TODAY. NAHN-HEBEKER R. CO., RI. 4763.

3 SOLD, 1 LEFT—NEW BUNGALOWS

2537 Clifton av., open (6200 west, 2500 south); low price and terms to suit. Attractive, well-built 5 rooms, studio living room.

JAS. A. STEINLAGE, Realtor. GA. 0657.

BUNGALOW BARGAIN

7071 Mardell, Affton, modern; make offer; easy terms. Open.

EXCEPTIONAL VALUE.

6233 Arsenal; 5 rooms, strictly modern; 2-car garage. HILAND 0755.

MUST BE SOLD—SACRIFICE

3182 Watson—Beautiful modern 5-room bungalow; will consider smaller place in trade. Owner, STEINLAGE 1279.

ARTHUR, 6823—Beautiful modern 5-room bungalow; large lot; bargain. (c)

BUNGALOW—Open today, new English style; it is a very cheap price, move right in; 6 rooms, brick, hardwood floors, will exchange; Hiland 6060. See 3172 Watson rd.

Jos. F. Dickmann, Watson and Arsenal.

BUNGALOW—Modern; five large rooms; $3750; terms. Owner, 6451 Marmaduke; Hiland 5070.

BUNGALOW—Biggest bargain on S. Kingshighway; 6 large rooms, double garage; lot 40x140. Box G-155, Post-Dispatch.

BUNGALOW—6 rooms, 6028 Odell, bath, furnace, garage, cheap. $3500. LA. 7440.

CHILDRESS, 3920—New 5 rooms; hot-water heat, fireplace, basement garage.

COTTAGE—5 rooms; lot 25x192; $2650. Box G-92, Post-Dispatch.

DELOR, 4025—5-room brick, modern. Call 4916 Delor. Flanders 6277.

FIFTY-NINTH, 28xx S.—Matt brick, 4 rooms, modern; steam heat; small cash payment; or will consider lot. M. A. RUST & SONS' R. CO., MAin 4551

LAWN, 1104—6 rooms, bath, 2-car garage; modern.

MILENTZ, 5742—New 5-room and sunroom brick bungalow; double garage; cost $10,500; will take $6500. Owner.

NOTTINGHAM, 5633—Strictly modern 5 rooms, 1 floor; beautiful vitrolite bath; 2-car garage; built for home; taken under foreclosure; price $5600; a bargain you can't pass up; open. "SEE US." BRINKOP, LAclede 3040.

6318 POTOMAC ST.

Owner of this modern 5-room bungalow needs money; will be sold today at a sacrifice price. Open Sunday from 1 to 6 p. m.

PRAGUE, 4704—Beautiful 6 rooms, 3d floor; 3 family flats, from $2600 up. Easy terms.

STROETMAN & STROETMAN, TE. 0696.

SCANLAN, 65xx — 5-room modern brick bungalow, lot 35x200, $5100. FR. 4260.

MILEY, 6551—5 rooms, sun porch; modern; 2-car garage; beautiful yard, 60x200. Priced right. LAclede 9543.

THOLOZAN, 6383—Dandy 5-room brick bungalow; modern conveniences; fine location; $6200; consider lot as down payment. Riverside 3807.

NOTHING LIKE IT! Sacrifice; terms; make offer; 8-room—1, 2 or 3 family; will exchange; bricks. 5730 Rebecca; live in part; have income. (5)

BUNGALOWS AND COTTAGES For Sale Southwest

SHAW PLACE BARGAIN.

Modern 5-room brick bungalow; 2-car garage; lot 50x150; $5250; terms. Owner, 6451 Marmaduke; Hiland 5070.

MODERN BUNGALOW

7355 WARNER, CORNER CLAYTONIA; 4 ROOMS, 1ST FLOOR; 3 ROOMS, 2D FLOOR; 3-ROOM BATH, 2ND FLOOR; HOT-WATER HEAT; OIL BURNER; GARAGE. OPEN 2 TO 5 P. M.

HARTWIG-DISCHINGER, FR. 2943.

WHAT A VALUE

Don't buy until you see the value we have to offer at 5859 Ridge; 6 rooms; owner willing to sacrifice.

Mr. Gregory, 4712 Natural Bridge, Evergreen 4900.

NO CASH NEEDED

NO INTEREST ON MONTHLY PAYMENTS. 6335 Julian, 3-room cottage, 2 lots; 4 rooms; modern; all streets made; monthly payment, $45, which includes interest on first mortgage and $50 monthly payment on principal.

HACKMANN, MAin 4268. (c5)

YOUR OPPORTUNITY

Modern 4-room and sunroom brick bungalow, with garage and 37-ft lot; in A1 condition; will sacrifice equity; is less than $4500; on convenient terms. See 1129 Riendon pl. (7100 west on Wise av). A. Sim Brown, LA. 7440. (c)

NEAR FOREST PARK

7035 Ethel, 6 rooms and sunroom, corner bungalow, tile roof, excellent condition; 2 blocks from Forest Park. Call WENZLICK'S, CHestnut 6900.

OPEN SUNDAY 2 TO 5

FOREST PARK BUNGALOW, $6000. 1031 Lexington, ivory brick; very modern; 6 rooms, garage.

JOST R.LTY. CO., 113 N. 10th. (c7)

BOLAND, 7151—Bungalow; 7 rooms, oil heat, double garage; $6500. (c)

BRUNO, 7029—Dandy modern 6-room brick; schools, churches, City Limit cars. KAMP, 722 Chestnut. CHestnut 8342.

BUNGALOW—Modern, four rooms, bath, brick, $3450. Lacede 5644.

CHATHAM, 6503—5-room modern bungalow; lot 50x135; 5 garages; hot-water heat; $5800.

MULLIN-WALTERS RLTY. CO., INC.

FRANCIS PL., 1146—5 large rooms, one floor, hot-water heat, tile bath, garage, $6500.

DIMMITT-RICKHOFF-BAYER, GA. 4710

LLOYD, 6479—5-room English type, large living room and bedrooms; vitrolite bath, automatic gas steam heat, screens, shades, cedar cabinet; garage; 2 blocks Catholic Church, school, street cars; bought larger home; will sacrifice, $5750 for quick sale; paid over $7250; less than 2 years old; practically new. Hiland 3729. (c83)

RIDGE, 4136—Modern, beautiful bungalow; 5 rooms, double garage; beautiful trees, shrubbery, $6500; was $9000; terms. (c)

WEIL, 5825—Modern cottage; lot 50x241, near schools and churches; easy terms. MULberry 2061. (c)

WISE, 69xx—6-room modern bungalow; sacrifice; $4500. ST. 1870.

$5500 WILL buy my $5000 bungalow; 7200 west; 5 rooms, 2 screened porches; hardwood floors; steam heat; oil burner; garage; terms. Box E-241, P.-D.

FLATS, APARTMENTS, FOR SALE

APARTMENT—Sell $20,000 equity, good-paying leased 3-family apartment, for $3000; financed next 2 years. Box G-9, Post-Dispatch. (c)

6-FAMILY—Each of 5 rooms and 2 sunrooms, well located; owner must sell quick. WEISS-MEYERRICKS R. E. CO., Chestnut 7689. (c)

North

FRAME FLAT, $50 CASH

6-room frame flat, fine condition; North Side; rent $28 monthly. Price $2500, easy terms. Box E-96, Post-Dispatch.

4302 HOLLY AV.

4-family flat, 4 rooms and breakfast room, Murphy-in-wall beds; steam plants; first T., $9215; long term; all rented. WONDERFUL HOME AND INVESTMENT.

MORRIS AACH R. CO., Inc., 826 Chestnut.

New Single Auction Sale

4276 St. Louis; 4-4, modern; always rented; financed to August, 1934; what is your offer? Owner there, 3-5. Residence, MU. 8379. Office, CH. 5772.

FOR SALE BY OWNER.

4718 Moffitt; 5 rooms, bath, furnace; double garage; open; for 2 families. EASTON-TAYLOR TRUST CO., FR. 6173

FLATS, APARTMENTS, FOR SALE West

7811 Delmar Boulevard

A Beautiful Two-Family Apartment

COME AND INSPECT IT

You will then appreciate our really low prices on buildings and also on the apartment and residence sites in this most desirable locality. Make your selection now while prices are low.

Building Open for Inspection.

CAbany 7750 PArkview 2203

WM. REMMERT CONST. CO., 7801 Delmar Bl.

BUNGALOWS AND COTTAGES For Sale Southwest

5540 Rhodes Ave.; Bungalow

New 5-room brick; hot-water heat, oil burner; vitrolite walls in bath and kitchen; shower, electric refrigeration; 2-car garage; lot 42x147; cost $13,500 now $7950.

EUGENE F. ALTHEIMER, WILLIAMS & CALMER, INC., 817 Chestnut.

THOLOZAN, 7082—5 rooms, bath, modern, $35.

WOODBINE CT., 6416—7-room bungalow; must be seen to be appreciated; strictly modern; owner.

West

NEW BRICK BUNGALOW 5 ROOMS ONLY $500 CASH

1554 Louisville; the real quality offer of the city now less than $5000. English design, stone foundation, 13-inch walls, tile bath, side drive; every worth-while feature. A BARGAIN! JUST GET PARTICULARS AND SEE. OPEN TODAY. CALL SCHWALLER BROS., ST. 1909 or HI. 1797.

MODERN BUNGALOW

7355 WARNER, CORNER CLAYTONIA; 4 ROOMS, 1ST FLOOR; 3 ROOMS, 2D FLOOR; 3-ROOM BATH, 2ND FLOOR; HOT-WATER HEAT; OIL BURNER; GARAGE. OPEN 2 TO 5 P. M.

HARTWIG-DISCHINGER, FR. 2943.

WHAT A VALUE

Don't buy until you see the value we have to offer at 5859 Ridge; 6 rooms; owner willing to sacrifice.

Mr. Gregory, 4712 Natural Bridge, Evergreen 4900.

NO CASH NEEDED

NO INTEREST ON MONTHLY PAYMENTS. 6335 Julian, 3-room cottage, 2 lots; 4 rooms; modern; all streets made; monthly payment, $45, which includes interest on first mortgage and $50 monthly payment on principal.

HACKMANN, MAin 4268. (c5)

YOUR OPPORTUNITY

Modern 4-room and sunroom brick bungalow, with garage and 37-ft lot; in A1 condition; will sacrifice equity; is less than $4500; on convenient terms. See 1129 Riendon pl. (7100 west on Wise av). A. Sim Brown, LA. 7440. (c)

NEAR FOREST PARK

7035 Ethel, 6 rooms and sunroom, corner bungalow, tile roof, excellent condition; 2 blocks from Forest Park. Call WENZLICK'S, CHestnut 6900.

OPEN SUNDAY 2 TO 5

FOREST PARK BUNGALOW, $6000. 1031 Lexington, ivory brick; very modern; 6 rooms, garage.

JOST R.LTY. CO., 113 N. 10th. (c7)

BOLAND, 7151—Bungalow; 7 rooms, oil heat, double garage; $6500. (c)

BRUNO, 7029—Dandy modern 6-room brick; schools, churches, City Limit cars. KAMP, 722 Chestnut. CHestnut 8342.

BUNGALOW—Modern, four rooms, bath, brick, $3450. Lacede 5644.

CHATHAM, 6503—5-room modern bungalow; lot 50x135; 5 garages; hot-water heat; $5800.

MULLIN-WALTERS RLTY. CO., INC.

FRANCIS PL., 1146—5 large rooms, one floor, hot-water heat, tile bath, garage, $6500.

DIMMITT-RICKHOFF-BAYER, GA. 4710

LLOYD, 6479—5-room English type, large living room and bedrooms; vitrolite bath, automatic gas steam heat, screens, shades, cedar cabinet; garage; 2 blocks Catholic Church, school, street cars; bought larger home; will sacrifice, $5750 for quick sale; paid over $7250; less than 2 years old; practically new. Hiland 3729. (c83)

RIDGE, 4136—Modern, beautiful bungalow; 5 rooms, double garage; beautiful trees, shrubbery, $6500; was $9000; terms. (c)

WEIL, 5825—Modern cottage; lot 50x241, near schools and churches; easy terms. MULberry 2061. (c)

WISE, 69xx—6-room modern bungalow; sacrifice; $4500. ST. 1870.

$5500 WILL buy my $5000 bungalow; 7200 west; 5 rooms, 2 screened porches; hardwood floors; steam heat; oil burner; garage; terms. Box E-241, P.-D.

FLATS, APARTMENTS, FOR SALE

APARTMENT—Sell $20,000 equity, good-paying leased 3-family apartment, for $3000; financed next 2 years. Box G-9, Post-Dispatch. (c)

6-FAMILY—Each of 5 rooms and 2 sunrooms, well located; owner must sell quick. WEISS-MEYERRICKS R. E. CO., Chestnut 7689. (c)

North

FRAME FLAT, $50 CASH

6-room frame flat, fine condition; North Side; rent $28 monthly. Price $2500, easy terms. Box E-96, Post-Dispatch.

4302 HOLLY AV.

4-family flat, 4 rooms and breakfast room, Murphy-in-wall beds; steam plants; first T., $9215; long term; all rented. WONDERFUL HOME AND INVESTMENT.

MORRIS AACH R. CO., Inc., 826 Chestnut.

New Single Auction Sale

4276 St. Louis; 4-4, modern; always rented; financed to August, 1934; what is your offer? Owner there, 3-5. Residence, MU. 8379. Office, CH. 5772.

FOR SALE BY OWNER.

4718 Moffitt; 5 rooms, bath, furnace; double garage; open; for 2 families. EASTON-TAYLOR TRUST CO., FR. 6173

Northwest

MARGARETTA, 4829—5-3; strictly modern; hot-water heat; 2-car garage; bargain. (c7)

PALM, 5111—4-family, 5 rooms, all modern; bargain; will consider trading for other property. ROsedale 9706.

PALM, 5149—4-4 double, modern; brick garage. Make offer. FL. 5885.

POPE AVE.—6x5 double, something unusual; bargain. Box T-365, Post-Dis.

South

YOUR OPPORTUNITY

4005-07 Shenandoah; 5 and 5 room single flat; steam heat, bath; 2-car brick garage; small cash payment will buy; easy terms.

KNICKMEYER-FLEER, COlfax 3423.

SINGLE FLAT BARGAIN

Fine 2-family, South Side, 4 and 4 room, bath, furnace, brick porch; new building. Price $7000. Deed of trust $8000. Box E-78, Post-Dispatch.

OPEN FOR INSPECTION

3855 Meramec; modern 5-5 single flat, in Resurrection parish; bargain.

NAHN-HEBERER REALTY CO., Riv. 4763

APARTMENT—12 families; south; refined location; no vacancies; all rented; will consider flats or stores in trade. Box O-93, Post-Dispatch. (c99)

CALIFORNIA, 1550-52A—Double flat; 3 rooms, bath; make offer. Owner, FL. 3184. (c99)

CALIFORNIA, 4047—3-3 flat; bath, furnace; low price. Riverside 4898.

CAROLINE, 2805-2807—Double flat; each flat consists of 4 rooms, bath and electric; will sell cheap. Call James J. Regan. Main 4492.

MUST SELL THIS WEEK.

7321 Michigan—Modern 5 rooms, sunroom, furnaces and bath, 2 garages, $5700; give-away price; don't miss this chance. Riverside 2927. (c)

OPEN SUNDAY

4243 Dewey, 5-5 modern single. Here is the chance of a lifetime to acquire a real bargain. INSPECT.

NAHN-HEBERER R. CO. Riv. 4763.

DUNNICA, 3720—Brand-new single 2-3, large rooms, vitrolite kitchen and bath, hot-water heat, will stand big loan; apply downstairs.

FLAT—4 and 5 room single. Apply 615 Dover pl. (c92)

FLAT—5-5 bath, furnace; front entrances, etc.; $3800. Riverside 4898.

FLAT—3-3, bath, furnace, garage, reasonable. Owner, FLanders 0127. (c)

FLORA PL., 5831—5-room modern frame; sell $4200; reasonable. FL. 4598.

HARTFORD, 40xx—Double; genuine sacrifice; consider cottage. Inquire 3425 Neramec.

KEOKUK, 3133—Single flat, 3 rooms, bath; on floor; bargain. Owner, 3009.

LEMP, 3128—Single flat, 4 and 5 rooms, bath, make offer. Inquire 5517 Virginia

MICHIGAN, 23xx—Double, 4-4; modern; garages; will trade. LaClede 7440. A.

MINNESOTA, 3305—4 and 5 room flat; must be sold; a real bargain.

NEBRASKA-OSAGE—Single 2-3, baths; large lot; $3800. FRospect 4899.

PENN, 1952-54—4-4 double; bargain. Inquire 1956. LaClede 0545.

SHENANDOAH, 38xx—4-family flat; price $8500; no trade. Box T-218, P.-D.

SHENANDOAH, 3841—4-5 single, modern, leaving town; will sacrifice. LA. 7440.

TENNESSEE, 4xxx—3-3, bath, furnaces, garages; reasonable. LA. 6645. (c)

REAL BARGAIN—41xx Russell; 5 and 6 rooms and garage; present tenants 8 years; income $70 per month; first deed $4200, 1½ years to go; will take $2500 cash. Call Monday. PRospect 8899, ask for Herbert.

SACRIFICING—Only small amount of cash needed to buy this beautiful flat; splendid location; near school, churches, business and transportation; 3410 Hartford; 6-6 rooms, tiled bath; all in perfect condition; write to owner, Box T-150, P.-D.

Southwest

$20,000 DOUBLE, $10,800

$1300 CASH TAKES IT.

49xx Lindenwood, 5-room efficiency; 4-car garage. Real pickup. No trade. GLICK, 822 CHESTNUT. MA. 4182.

FLAT—5-5 single; A1 condition; bargain; leaving city. Owner. Box G-59, Post-Dis. (c99)

5343 SUTHERLAND.

Five and five room flat, in splendid condition; well financed; worthy of investigation.

BUTTS REALTY CO., 803 Chestnut.

MARDEL, 4973—New, 4-4, sunroom, vitrolite bath, hot-water heat; garage; must sell. Open Sunday. PRospect 5455.

West

APARTMENT FOR SALE

Six-family, 5-room and front sun room, large rooms; rent $330 month; price $25,000. Another 6-family, 4-room, fine building, free deed of trust $15,000. Price $20,000. Another on Waterman, 7 rooms, $30,000 deed of trust, $26,000. Box E-85, Post-Dispatch.

WEST END 2-FAMILY

Fine 5 and 6 room flat, bath, furnace, hardwood floors. Price $8500, deed of trust; $7000. Box E-88, Post-Dispatch.

956 CATALPA.

3-family, 6 rooms; rental $2100 per annum; can be sold very low to liquidate bank assets.

BUTTS REALTY CO., 803 Chestnut st.

A DIFFERENT PROPOSITION.

60xx Pershing; beautiful 5-5 single, modern; big bargain. JOST, CH. 2575.(c)

ELLA, 6105 — 3-3 rooms, furnace; rent $50 per month; price $2850.

MULLIN-WALTERS REALTY CO., INC.

EUCLID, 1122 N.—4-5 modern; bargain. H. A. SCHNEIDER, MUl. 6380. (c)

FLAT—2-family, new bungalow type; a real bargain. Call FO. 1900.

MONTCLAIR, 1354—4-5; corner lot; $5500; terms. Koons, CA. 0622. (c3)

SHAWMUT, 1331—4 and 5 single flat, bath, furnace, double garage; $4650. Call CHestnut 5925.

6124-26 WATERMAN AV.

This fine 6 and 7 room single; hot water heat; can be bought right; see today. O. J. McCAWLEY R. CO., MA. 2813.

WATERMAN, 5241-43—Single, 5 and 6 rooms; modern; rents $1750 year; assessed $11,200; worth $18,000; sell to close estate, $7500. Don't delay.

KOTSREAN R. CO., 722 CHESTNUT ST.

WELLS, 5949-51-53—6-family, baths, $10,000. Apply 5640A Maple av. (c99)

WELLS, 5948-53—6-family; bath; $10,000; terms to suit. (c99)

WESTMINSTER, 57xx—6-family apartment; 7-rooms; modern; steam; consider trade for double. LaClede 9543.

RESIDENCES FOR SALE

MURDOCH, 5016—7 rooms ..... $ 8,500
6040 McPherson, 9 rooms; trade 12,500
6171 McPherson, 9 rooms; trade 12,500
515 N. Dickson, 9 rooms; .....
..... 19,500
3842 Russell, 9 rooms; trade 7,500
KOTSREAN R. CO., 722 CHESTNUT ST.

Northwest

BARGAIN—RESIDENCE

5061 Cote Brilliante; opposite Sherman Park; 9 rooms, hardwood floors first floor; bath, furnace; 4-car garage; convenient to churches, schools, etc.

ANDERSON-STOCKE-BURMANN.

DANDY WELL-BUILT RESIDENCE, $4750

4721 Moffitt; 5 rooms, bath, furnace; double garage; open; for 2 families. FEINBERG, 3914 N. Union. EV. 8702.

RESIDENCES FOR SALE West

RESIDENCE—Pasadena Hills, on Bristol drive; 7 rooms, 2 baths; 3-car garage; owner will sacrifice. Open Sunday. MPassed 9270. c(90)

5340 TERRY AVE.

6-room brick, tile bath, hardwood floors, furnace, 2-car garage, price reduced for quick sale, see today.

Jos. F. Dickmann R. E. Co., 623 Chestnut.

WINCHESTER, 7406 (Pasadena Hills)—Modern residence, 8 rooms and sunroom; vitrolite bath; hardwood floors; hot-water heat; 2-car brick garage; lot 50x150 ft. Priced right.

KNICKMEYER-FLEER, COlfax 3423.

South

"THE TIME TO BUY IS NOW"

IDEAL FLACES TO LIVE

3870 Castleman, 6 rooms, $9000..50x122
3915 Flora pl., 10 rooms 50x173
3922 Flora pl., 10 rooms 50x126
3965 Russell, 9 rooms, $6500...32x122
3860 Shaw, 7 rooms, $5500 ....40x122
3871 Lafayette, 9 rooms, garage..55x135
3134 Longfellow pl., 11 rooms..100x160
3417 Longfellow pl., 10 rooms; well built; quick sale wanted 111x175
4131 Castleman, 9 rooms, hot-water heat, garage; 55-ft. lot.
3127 Allen, 7 rooms, modern ..50x128
1720 Longfellow pl.; 10 rooms..50x135

HENRY BIERMANN REALTY CO., CHESTNUT 8542. 614 CHESTNUT ST.

MUST SELL.

Comfortable 6-room home, with or without furnishings; hot-water heat, hardwood floors, finished 2d floor; 3-car garage; beautiful yard; lot 50x160; at Tower Grove Park. A real home at a bargain; direct from owner. Box T-286, Post-Dispatch.

$600 CASH, BALANCE MONTHLY

3925 Castleman; 5 rooms, 2½-story brick residence, well arranged for rooming-house purposes; newly decorated and painted; only $7500.

14 ROOMS, $2500.

Bath, furnace; 1760 Missouri av.; liberal terms. LUFFER-ACKER, Chest. 8006.

FLAD, 40xx—Compelled to sacrifice my beautiful home, modern, 7-room brick residence; 2-car garage; perfect condition; ideal location, near schools, parks, car line; will accept any reasonable offer. Box M-24, Post-Dispatch. (c99)

HANOVER, 4668 (near Gravois)—5 rooms, double garage; bargain. FL. 2431 (c4)

HOLLY HILLS and Arendes — Home, 7 rooms, large grounds, across from beautiful Carondelet Park. Riv. 4898.

3838 HUMPHREY ST.

7 rooms, tile bath, furnace, garage, a real bargain, or will trade for 5-room bungalow. Box E-1, Post-Dispatch. (c)

LAFAYETTE, 3871—House; new heating plant; 3-car garage; will exchange. CHand 6706. (c83)

RESIDENCE—7 rooms, Tower Grove Heights, 3800 block Humphrey; modern, splendid condition; oil burner; Frigidaire; sacrifice if sold in 30 days. PRospect 4251. (c5)

SALENA, 2318—4-room brick house, bath, $2500.

WITHNELL, 3020—6 rooms, tile bath, furnace; make offer. Owner.

Bengel-Weber, 3539 S. Grand. LAc. 9543.

WYOMING, 3974—6 rooms, hot-water heat; low price. Riv. 4898.

7-ROOM RESIDENCE—South St. Louis; taken in under $7000 first; sacrifice for $5500. Box E-302, Post-Dispatch.

Southwest

ST. LOUIS HILLS BARGAIN

Must be sold immediately; 6 lovely, light rooms; tile bath, hot-water heat; you'll love this beautiful home; will exchange. What have you? Office open.

DIMMITT-RICKHOFF-BAYER, GA. 4710

WHAT A PRICE

5308 Nottingham; Southampton; 9 rooms, 2 baths; good condition; garage; terms; forced sale.

JOHN S. BLAKE & BRO., 815 Chestnut.

Wonderful Home Sacrificed

Finest home in Clifton Heights; 6 bedrooms, large corner lot, tile roof, hot water heat; may consider smaller home. Phone Hiland 2244.

CLEVELAND, 3880—11 rooms, finest building in block, will sell at ridiculous low price. See owner or call WEISS-MEYERRICKS R. E. CO., CH. 7689.

DEALERS AND AGENTS NOTICE—6649 Garner, brick cottage, $1950 or best cash offer. d. t. $950.

FRAGUE, 4704 (St. Louis Hills)—New 6-room home; finest home in Hills; may trade. Riv. 4898.

West

THREE UNUSUAL BARGAINS

$14,000 TO $18,000

50 BROADVIEW DRIVE (Moorlands)

2-story Spanish; 7 rooms, 2 baths; garage.

7279 FORSYTHE BLVD. (U. City)

2-story; 7 rooms, 2 baths; garage.

601 S. MERAMEC (Davis Pl., Clayton)

2-story Colonial; 8 rooms, 3 baths, sunroom; garage.

To inspect phone our office.

HENRY E. WEISELS CO., 8th and Chestnut.

RESIDENCES

4 Southmoor, 12 rooms, 3 baths.
5 Southmoor, 11 rooms, 3 baths.
5250 Westminster Pl., 12 rms., 3 baths.
For price and full particulars, see
A. T. TERRY SON & CO., 823 Chestnut

4463 McPHERSON

PRICE GREATLY REDUCED

4 rooms, bath on second floor; 3 rooms, bath on third floor; garage; oil heat. For particulars see

A. T. TERRY SON & CO., 823 Chestnut

LET US TELL YOU MORE—

About this wonderful value; we believe owner may accept $7500 for this brand-new 6-room house; hot-water heat, 2-car brick garage, wall bath. In fine new section just off Delmar.

A. G. BLANKE R. E. CO. MAin 3046

Beautiful New Home

5800 PERSHING AVE.

7 rooms, 2 sun parlors, all tile kitchen and bath; extra washroom first floor; very complete; exceptionally large, light and airy rooms. GLICK, 822 Chestnut. MA. 4182.

WITHOUT A DOUBT

This new 7-room residence at 7325 Colgate is unique and different from the average type of home of this size. The price will amaze you. Open today.

HAROLD C. SIMON & COMPANY.

4135 N. NEWSTEAD AV. COlfax 4703

BUILD IN CHEVY CHASE.

We have one of the finest builders in St. Louis, who is starting an extensive building program in Chevy Chase, subdivision, the choice location of the West End, corner of Price and Bonhomme rd.; drive out to see it, then call us for plans and specifications and prices that are astounding.

DIMMITT-RICKOFF-BAYER,
8th and Chestnut. GA. 4710.

University City Residence

Very beautiful; modern and in best condition; on Kingsbury bl., west of Pennsylvania av.; death in family reason for sale.

HAASE REALTY CO. MAin 4634.

A Home—Here's a Bargain

5758 Waterman, 7-room residence; steam heat, oil burner, hardwood floors, sleeping porch; house in excellent condition; 3-car garage; lot 43 feet front; not much cash needed; balance long time payments.

EUGENE F. ALTHEIMER, WILLIAMS & CALMER, INC., 817 Chestnut.

New Residence Bargain

Cor. Alta Dena and Pershing

Southeast corner, two blocks east of Hanley at Pershing; 8 rooms, 2 baths, with colored tile walls and showers; 2-car garage; hot-water heat with oil burner; lot 84x125.

ANDERSON-STOCKE-BURMANN.
Main 4593. 806 Chestnut

THERE ARE FACTS

Here is finest constructed home in U. City. Brand-new, 3 large bedrooms, 2 tile baths, tile kitchen, studio living room; it is your fault if you miss this purchase; finished just short time ago and builder has cut price below cost for immediate sale. See 7251 Dorsett today. (Just east of new

FARMS WANTED

FARM Wtd.—Close; cottage; from 15 to 40 acres; must be cheap for cash. Box T-406, Post-Dispatch.

WANT 5 acres, with buildings, etc.; equipped for poultry farm; state price. Box T-398, Post-Dispatch.

WOULD like good farm; must be bargain. What have you? Box T-371, Post-Dispatch.

FARMS FOR SALE

FARMS—Foreclosure; offered for less than loans by farm loan banks; locations; Jersey, Calhoun, Effingham, Fayette, Jersey, Macoupin, Illinois; terms 25 per cent cash. Box T-2-S, Post-Dispatch.

FARMS—Large selection; Illinois, Missouri; real bargains; terms; any size. Call or write, 1216 Hodiamont.

FOR SALE, SACRIFICE—60 acres Maramec Bottom road, near Butler Hill road, 2 miles from paved Tesson road, 1¼ miles frontage on Maramec River; improvements 2-story 8-room brick residence, 5 club houses, 6-room cottage; acreage fully cultivated; subdivide; river front lots; price cut to $20,000; easy terms; inspection by appointment. HENRY R. WEISELS CO., 513 Chestnut.

LEARN a trade, be self-supporting; join shorthand writing class. Y. M. H. A., Y. W. H. A., Union and Enright; $10 for Y. W. H. A. Union and Monday and Wednesday nights. Phone Forest 7830.

FARM—100 acres, well improved bottoms, hill. ROsedale 0784. 5543 Minerva.

FARM—120 acres, improved; rail or exchange city property. 1216 Hodiamont.

BALDWIN COUNTY, ALA. — Attractive, beautiful region; good rainfall, long growing season; 2 or 3 crops annually; general farming; truck; 4 markets; 2 railroads; shipping stations; mostly market gardens; low cost improved or Northern farmers; low cost unimproved lands. We can help you; will gladly assist in finding location. Write for our publication, Alabama Southland. R. J. Hodly, Industrial Development Agent, Dept. L-14, L. & N. Railroad, Louisville, Ky.

INDEPENDENCE—Security assured, N. D., Minn., Mont., Ida., Wash., Ore.; farms; bargain prices; easy terms; descriptive literature, impartial service; mention state. J. W. Haw, 134 Nor. Pac. Ry., St. Paul, Minn.

Arkansas

FARM—Good smooth valley farm of 58 acres, 4-room house, barn, outbuildings, 2 miles good railroad town; I will take $750 for this farm. SEE VANEMBURG, Batesville, Ark., R. 2. (99)

California

N SOUTHERN CALIFORNIA—Small farm-homes near established communities, ideal climate for year round outdoor living; yield great variety of fruit and poultry. Moderately priced lands; easy terms; parcels adjacent to good schools; only 10 years ago life on the farm meant an almost primitive existence; today, widespread distribution of modern conveniences makes pleasant and profitable the hours that used to be tedious and difficult. The Santa Fe Railway has no land to sell, but offers free information service to help you get right location. Low fares to California. Write for illustrated Southern California folder and our farm paper, "The Earth," free for six months. C. L. Seagraves, General Colonization Agent, Santa Fe Railway, 934 Railway Exchange, Chicago. (99)

Florida

SELL or trade 10-acre improved truck farm for cottage. Box T-406, Post-Dispatch.

Illinois

ACRES—200, one mile from Ramsey and Highway No. 2, 80 miles out; six-room house, barn, etc.; 30 acres in cultivation, including 20 acres alfalfa; bottom land, 80 acres open; blue grass pasture; balance timber; 2 springs; an ideal stock farm at a price that will sell; only $3000; ¼ cash; no trade. Phone PA. 6369J or write F. E. Stanford, Ervana (Hotel Vandalia, Ill. (c)

ACRE—Tract for trucking. St. Clair County, Ill., Collinsville rd. BR. 4897. (c99)

FARM—Beautiful 2 acres, $165, $15 down; also 1, 3, 4, 5, 10 acre tracts; 10 per cent down, $10 per cent down. balance 1 per cent; long, easy terms on balance; all have electric and on or near slab, in Highridge. Go out, see Mr. Mac, well, there; on route 30; 16 miles from St. Louis.

FARM—19 acres, 8-room house, outbuildings, 1 block from Free Bridge, Paderborn, Ill. Box 32, R. R. 3, Waterloo, Ill.

FARM—Improved, in Southern Illinois; some real bargains. Write for list. MORTON MCINTERNEY, Mount Vernon, Ill.

FARM—150 acres, St. Charles County, will trade large farm. Box 206 National Stockyards, Ill. (c99)

FARM—Small; for sale; cash or terms. Box 3001, Red Bud, Ill.

BARGAIN—220 acres, Monroe County, Ill., 10 acres cleared, balance timber; good buildings; immediate possession; $4500; terms. Owner, S. F. Saxemeyer on premises, Prairie du Rocher, Ill., R. F. D. 2. (c99)

CLUB HOUSE—3 rooms, 20 acres, high ground, 5 miles back of St. Louis on Mississippi River and railroad; concrete road building through place; wonderful view; fishing and hunting. Box G-368, Post-Dispatch. (c)

HORNER FARMS—If you want to buy or sell an Illinois farm within 60 miles of St. Louis, see us. F. E. Horner, 515 Missouri av., East St. Louis, Ill. (c)

NICE 20 acres, ¼ mile railroad town, new house, hardwood floors, basement, good barn, poultry house, abundance water, shade, fruit; $2500. H. V. Hill, Mount Vernon, Ill.

POULTRY, farms, rabbit farms, fruit farms, 1 acre to any size. FERKEL'S, Advocate Bldg., Belleville, Ill.; phones 740, 4328.

PUBLIC AUCTION SALE, Saturday noon, Nov. 5, on premises; 7-acre poultry farm, located within the village of New Douglas, Madison County, Illinois. Improved with 7-room dwelling and other buildings, ideal location. Paved road. Electric lights. C. A. Prange, Admr.

45 ACRES—Good improvements, near Columbia, Ill.; no trades. RI. 3392. (c)

Missouri

17-Acre Poultry and Fruit Farm Attractively Priced

4 rooms and porch, chicken and brooder houses, well, cistern, abundance of assorted fruits, mile from No. 40 concrete, on all weather roads at Jonesburg; $1250; $250 cash. Thanks for inquiries. Ogle R. E. Co., 1224 Hodiamont. FA. 4914.

"MODEL HOME—POULTRY FARM" 40 acres, sicht of Cuba, part valley, timber; nice 4 large room bungalow, attic, pantry, closets; modern; floored poultry buildings; like new; barn; budded fruit, ample water, nice lawn, shade, flowers, free bus to high school; near 66 highway; farm clear; possession; $850 cash and terms. GREEN & MARSHALL, Cuba, Mo., Palace Hotel.

THINK OF IT

Highway frontage, 5 acres on No. 66 (Manchester rd.) at 30-mile post; 900 ft. fronting pavement; level cleared land. Sacrifice this week for $1000. PAPE & JOHNSON, 5206 GRAVOIS.

100 ACRES—Good 6-room house, with 3 porches, fireplace, etc.; 2 big barns, 20 acres fine bearing orchard; on good road, 83 miles from St. Louis, near De Soto, Mo.; $2500; $1000 down. Owner, Box T-129, Post-Dispatch.

5-6 ACRE TRACTS.

Partly timbered; splendid homesites; 16 miles from city limits; near new Highway 66; your choice, $250 per acre; terms.

YATES, 3190 S. Grand. Pros. 2920.(c36)

BEAT THE DEPRESSION

Buy a farm, $5 acre up. Write, phone or call for list.

HENLEY CO., REALTORS, KIRK, 900.

FARM—83 acres, village edge, reduced to $2000, with 3 crops, team, farm tools included; near highway; 60 tillable, 30 in cultivation, large variety crops, woodland pasture, estimated 2000 cords wood, 130 fruit trees; 3-room house, 32-ft. barn, other buildings; a real owner's sell now $2000, part cash, selected from November list, now ready. United Farm Agency, D-428 B. M. A. Bldg., Kansas City, Mo.

FARM—500-acre, on Meramec, 120 miles from city on highway; 130 acres in cultivation; balance in virgin timber; 350 acres fenced for pasture; 8 rooms and 2-room houses; 2 barns and 75-ton concrete silo; 1 mile of Meramec River front; good hunting and fishing; price $8000; half cash, balance on terms. F. E. Coakley, 4554 Chouteau. FRanklin 2854.

FARMS—30 acres, 12 cleared, lays well, 18 timber, 3-room house, barn, garage, hard road, main; $325, 60 acres, 20 cleared, 50 timber, 4-room house, barn, hen house, $450. 8 acres, house, barn, hen house, $175; well improved 40-acre farms, $650 up; terms. 50 improved farms, list furnished.

DRUM & HASTINGS, Lutesville, Mo.

FARMS FOR SALE

Missouri

FARMS

Low Prices to Close Estates

TROY, MO.—130 acres; 25 acres in timber, balance cultivation and pasture; 2 acres creek bottom; good fishing stream; 6-room house, outbuildings; fruit; available to electric. Terms.

ONE-HALF MILE OF TROY—32 acres, on one-half mile of it cultivation, some Highway 61; land gently rolling to level shade trees, land gently rolling to level shade trees, fine living well; cistern; good 6-room house, living well; cistern; smoke house; 2 chicken houses; cattle and horse barn with basement, this is an excellent dairy and poultry farm.

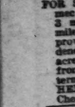
OLD MONROE, MO.—80 acres, 10 acres timber, balance in cultivation; spring, well and cistern; 3-room house, outbuildings; fruit; fine soil. Price $3500.

THESE FARMS ARE OFFERED AT LOW PRICES TO CLOSE ESTATES AND ARE ABOUT 50 MILES AND LESS FROM ST. LOUIS; 1¼ HOURS BY MOTOR TO-DAY.

OHMEYER REALTY CO.
UNION AND FLORISSANT
COlfax 2850 Open Sunday

400-Acre Farm—$5000

45 miles from St. Louis on gravel road, 1 mile from concrete. Fine buildings. Half cultivated, half timber. Exceptional opportunity.



Mary Potter Love, INC.
23 N. Meramec, Clayton
Tel. Rapdolph 8133

SAREST INVESTMENT—BUY NOW

Farm: 5 acres, on 47 highway; near Troy; 5-room house, cellar, barn; electric; $1800.

Farm, 26 acres, northeast Troy, 3-room house, barn, outbuildings, gravel road; $1900.

Farm, 160 acres, 5 miles northeast Moscow Mills; 80 acres cultivation; 5-room house; barn; $2500; cash $1000, balance 6 per cent.

Farm, 120 acres, 4 miles west Hawk Point; 4-room house, outbuildings, springs; well; 80 acres cultivation; balance timber; $1200, ⅓ cash. See Cockrell, Troy, or Hoehn, 1502 N. Union, ROsedale 9706.

FARMS—FARMS

Any Size—Any Price—Anywhere.
PAPE & JOHNSON, 5206 Gravois. (c99)

FARM—190 acres, $1700; 70 miles west of St. Louis; 2½ miles south of Gerald on highway 50; 16 acres in cultivation, balance timber; school and rural route on land; young orchard; flint mail route on land; young orchard; flint clay foundation for 3-car lake plant; four grounds. Geo. Aug. Thenhaus, Gerald, Mo. Rt. 2.

FARM—279 acres, 2½ miles southwest Perry, Monroe County; 6-room house, 2 barns, smokehouse, garage, school corner of farm; 136 acres in cultivation and pasture; 144 acres timber pasture, dairy farm; price $45.00; 10 pct. cash, balance 10 years 5½ pct. See R. E. Cockrell, Troy, Mo., or ROsedale 9706.

FARM—40 acres, fine timber land; 15 acres rich bottom; no improvements except small cottage; terms, $250 cash; 25 miles south of Truxton, Mo.; 15 minutes from Lake Killarney; ½ mile from highway; all for $500 cash. Dr. J. H. Martin, Ironton.

FARM—275 acres, south of Wright City, Warren County; ample improvements and water; 333 acres cultivated; bays fine; a good stock farm. Write for No. $10,000; easy terms. Wm. H. TAYLOR, Ill. lists; bargains. 1114 N. 7th.

FARM—70 acres, 3-room house, out house, barn, 50 fruit trees, on all weather road, all fenced; good cistern; fine spring, about 30 miles from city; $950, $250 cash will handle. Act quick.

PAPE-JOHNSON, 5206 Gravois.

FARM—For sale or exchange, 158 acres, St. Charles County; 240-acre farm near Martharville; 140 acres, Lebanon; all farms good improvements and sell on farms good improvements and sell on easy terms; divide into smaller farms. KOTSKEAN R. CO., 722 Chestnut st.

FARM—For sale on terms or trade, 40 acres, 160 acres and 220 acres; on Highway 19, south of Steelville; good land; well timbered; no improvements; bargain. See Mr. Mac.

KOTSREAN, 722 Chestnut. Main 1195.

FARM—80 acres, stock farm, 60 acres in cultivation; 7 acres valley; 15 acres timber; 3-room house, barn, outbuildings; Cuba, 4 miles; price $1200; terms $600, cash. Terms all kinds. C. E. Lewis, Cuba, Mo.

FARM—30 acres, 15 cultivatoin, part valley; good 4-room house, barn, garage, chicken house; 5 cisterns; all weather highway; low price; may trade.

PAPE & JOHNSON, 5206 GRAVOIS.

FARM—80 acres, 4-room house, barn, chicken house, good spring, fruit, 34 miles out Manchester rd.; $2500; terms.

PAPE & JOHNSON, 5206 GRAVOIS.

FARMS—Good soil; well located; all sizes; terms. WYLIE, 5738 Enright. CAb. 6413. ED. McCULLOUGH, Jonesburg.

FARMS—Buy now; all sizes, reasonable. Also sportsmen's hunting and fishing lake 40 acres water, with any amount of land. W. J. Behrmann, Hermann, Mo.

FARM—215 acres, 45 miles from city. Good loam soil, 1 mile of State highway; a real bargain; $8500; terms.

PAPE & JOHNSON, 5206 GRAVOIS.

FARM—8 acres good level land just off Manchester road, 23 miles from St. Louis; a bargain. Hy. C. Hildebrandt, Valley Park, Mo.

FARM—Large, small, improved, water, roads and location fine. A. J. Graff, Perryville, Mo.

FARM—58 acres, mile east of De Soto; orchards and spring. J. F. Johnston, De Soto, Mo.

FARM—10-acre fruit, truck and poultry lands, 45 miles south. James G. Cook, Kirkwy, Mo.

FARMS FOR SALE

Missouri

FARM—8 miles from St. Charles, Mo., on good county road, 80 acres, all in cultivation; $800. (c)

FARM—50 acres, 70 miles from St. Louis; near Ironton; new buildings; stream on ground. GR. 0602R.

FARM—10 acres, 5 rooms, electric, stock, fruit, implements, owner, 2. N. SCHENCK, De Soto, Mo., Route 2.

FARM—80 acres, Boone County, Mo.; house, barn, well, fenced. W. E. WINTER, Columbia, Mo.

FARM—40 acres, $1600; Missouri Ozarks; 9-room house, wooded; 35 down, $5 month. Dr. Box J-2, Post-Dispatch.

FARM—42 acres, De Soto, Mo.; 6-room house, spring, barn, 35 cultivation; $3500. 2351 Vista. (c)

FARM—10 acres, good 4-room house, well, cistern, poultry house, outbuildings; bargain; $6500. C. P. Seemel, DeSoto, Mo. rain; $6500. C. P. Seemel, DeSoto, Mo.

FARM—10 acres, nice improvements, 18 miles out; low price; terms.

PAPE & JOHNSON, 5206 GRAVOIS.

FARMS—Any size, $300 acres to pick from. Farm and Home Realty Co. Lewis Loosa, manager. Office, Festus, Mo.

FARM—54 acres, 6-room house, 6 acres grapes; barn; account of sickness. Kraft, (c) Bonsall, Mo.

FARMS—150 bargains; trade or terms. L. E. Ketcherside, Bonne Terre, Mo.

FARMS—Small; on good roads; $195 up. Also Co. 4040 Page.

FARMS—Small; and general store; trade and part cash. 6142 Bertha.

FARMS—Small; on good roads; $195 up. Alma Co. 4649 Page.

ACRES—70, 7-room house; good outbuildings; 1400 feet river front; 200 acres, about 60 acres in cultivation, $18 per acre; 38 acres, 3-room house, $2500; 32 acres, 3-room house, $1500; also several good Big River farms; no trade, H. F. Weber, House Springs, Mo. (c)

5 ACRES—4 miles from city; near Gravois, 6-room house, electric, bath, furnace, 6 poultry houses, berries, fruit; $7500; terms. YATES, 3190 S. Grand. PR. 2920. (c68)

23 ACRES—Highway frontage; De Soto, Mo.; well, spring, fences, small building; $1250, $250 cash. Write owner, Box T-358, Post-Dispatch.

100 ACRES—De Soto, Mo.; 8-room house; 22 acres fruit; on good road; $6500; terms or trade. Write owner, Box T-150, Post-Dispatch.

5 ACRES—On concrete, 37 miles south; no buildings; good level land, $400. Owner, Box T-361, Post-Dispatch.

10 ACRES—Good land, fronting highway 21 near De Soto; $300, $10 cash, $12.50 month. Owner, Box T-156, Post-Dis.

20 ACRES in Ozarks of Mo.; $100; $2 monthly; no interest. J. O. Rainey, White Hall, Ill.

80 ACRES—7 cows, team, 300 chickens, crops, implements, well improved; 30 miles out. Box T-392, Post-Dispatch.

ACREAGE—20 acres, level, 7 miles St. Louis; $350. Chris Veasman, Dixon, Mo.

40 ACRES—De Soto, Mo.; new 3-room log house, in beautiful grove; 3 other buildings; good road; $1100, easy terms. Owner, Box T-187, Post-Dispatch.

6 ACRES—All level, St. Charles County, only $450; ¼ cash; no trade. River side 3392.

44 ACRE chicken farm, fishing and hunting, in Doe Run. Riverside 3392.

200 ACRES—Half hill and half bottom; good buildings. See Mr. Pevely, Mo.

3 ACRES—Small house; fruit. Forder and school, Normandy roads. JEfferson 1304.

3 BARGAINS—Farm, 120 acres, rich gravelly clay loam soil, 1 mile of State highway; 2 miles from Festus; 40 acres in cultivation, balance timber; 6-room house, barn, chicken house, well and cistern; price $4000, terms. Farm, 80 acres, 2 miles from Festus; 40 acres in cultivation, balance timber; 6-room house, barn, chicken house, well and cistern; price $3500, terms. Farm, 40 acres, 1 mile from Festus; 30 acres in cultivation, balance timber; 6-room house, barn, chicken house, well and cistern; price $2500, terms. Owner, 1218 Frisco Bldg. CHestnut 5055.

BARGAIN—120-acre farm for sale cheap for cash. Write J. O. Long, Glen Allen, Mo.

DAIRY FARM—90 acres, 16 miles south of St. Louis on 61. R. R. Box 36, Kimmswick, Mo.

FORECLOSURE—3 bargains, highway 40, Box T-63, Post-Dispatch, or EV. 3350, evenings.

OZARKS—20 acres poultry land, $100; $5 monthly; hunting, fishing, trapping; other bargains. HUBBARD, 219 Grossman Bldg., Kansas City, Kan.

OZARK VACANCY—Any size tracts; cheap; no trades. 3130 Edgar, Maplewood.

POULTRY FARM—Cheap; $500 down; 75 acres on highway 21, 40 miles from St. Louis; electric lights, running water, 6-room house; many outbuildings. Illmer, 4238 Russell. GR. 6698M.

WITH stock, crops and implements; give full description and lowest price; not over 80 miles. Box T-180, Post-Dispatch.

WONDERFUL BARGAIN—200 acres, ½ mile Marston, New Madrid County, Mo.; 40 miles south; in Iowa or Illinois; will sell for 10 acres or 100 acres. Let me show you this place. W. E. Patten, Webb City, Mo.

St. Louis County

2½-ACRE LOT—Near Shelbville; $1250; will build new home for $500. Fisher, owner and builder, on highway 61 at Frisco tracks, 5 miles south.

1 ACRE or more, $430 per acre; 2 acres, 5-room house, fruit trees, on Lindbergh Highway; $4500. 5-acre tracts or more $375 per acre; about 10 acres, 6-room house and outbuildings, $3600; also larger farms. If you want to buy or trade, phone Nesuing, Realtor, JEfferson 791.

ONE BLOCK from Overland business district; 5 acres with 2-room house, gas, water, electric, fruit trees and chicken house; handy to schools and city car; price $1500; terms. Call Mr. Specking, EDW. L. KUBS RLTY. CO., JEff. 3500.

SEVEN ACRES ON LINDBERGH BL. 327 feet front; all fine, electric; real bargain; $550 acre; terms. Ever. 4800.(c)

ACREAGE—8, nice 4-room house, garage, 2 chicken houses, other buildings; great city; priced low for quick sale. Terms. PAPE & JOHNSON, 5206 GRAVOIS.

12 ACRES, 4-room rick house, well, cistern, good spring, ½ fruit; terms. See us for particulars.

GRAF & CASE RLTY. CO., Ferguson, Mo.

ACRES—5 or 10, with improvements; miles south. WAtson 2014.

FARM—18¼ acres, 1 mile from town; practically all in cultivation; some timber. 5-room frame house, 2 good cisterns; pond, chicken house, garage and barn; ideal for chicken farm. FARRAR. ROsedale 0630.

FARM—48 acres, also 60 acres; lay fine; good improvements; concrete highway; exchange. L. H. KUMMER JR., Ferguson, Mo.

FARM—Have 4 and 10 acre farm, Butler Hill rd.; might trade for cottage or business; Southside. Riverside 3863. (c)

ACREAGE—Sappington, 2½ acres, new 6-room brick house, hardwood floors, furnace, bath; a real sacrifice. Terms.

PAPE & JOHNSON, 5206 GRAVOIS.

ACREAGE—20 acres, near Ballwin; $250 per acre. Box E-221, Post-Dispatch.

SACRIFICE—175 acres St. Louis County; $3500 down; trade for clear St. Louis. Box T-212, Post-Dispatch.

Texas

10 ACRE tracts of orchard; lower Rio Grande Valley, March seedless grapefruit; three years old; $7279 Manchester av. Hiland 8870. (62)

REAL ESTATE—OTHER CITIES

HOUSE—4 rooms, 3 lots, 50x150, St. James, Mo., $1000. PRos. 1247. (c99)

FINANCIAL

FINANCIAL

MONEY AVAILABLE

For high-class first deeds of trust on improved city property; no commissions; 6 per cent interest. Box G-214, Post-Dis.

WILL pay cash for stock in Farm and Home Savings and Loan Association; installment or fully paid. Apex Realty Co., 309 Wainwright Bldg.

HIGHEST cash price paid for shares of Farm & Home Loan Association. Box T-277, Post-Dispatch.

HOLDER of Farm and Home shares would like to get in touch with another shareholder of $5000 or more. Phone FR. 2404.

WANT $35,000 or more Farm and Home certificates.

JOHN GREITNER & CO., 722 Chestnut.

WILL TRADE clear investment property for shares in Farm and Home Saving and Loan Association. Box G-164, P.-D.

LOANS ON REAL ESTATE

WE have plenty of funds at 5½ per cent and 6 per cent interest for conservative first mortgage loans on very modern properties. Phone GARfield 4022 or write

W. I. CHRISTOPHER
& ASSOCIATES, INC., 506 Olive st.

LOANS ON REAL ESTATE

MONEY 5% TO 6%

LOANED $70,100 LAST WEEK.

To loan in any amount on real estate; no delay, no charge for papers; can arrange to pay back whole or part at any interest date or period.

Be Sure to Get Our Figures
If You Desire a Loan
EDW. K. LOVE REALTY CO.
MAin 1207. 704 Chestnut. GArfield 9778. (c99)

MONEY "SEE US" MONEY

On St. Louis improved real estate; reasonable rates.

Christian Brinkop R. E. Co.
3021 S. GRAND BL., LAcIede 3040-41.

AVOID FUTURE LOAN WORRIES

$11,617 per month saved on 5 years' loan; 6 per cent; 10 years, 5 per cent; 20 years, 4 per cent. South side business property. B. & L. ASS'N. AMERICAN HOME, 3542 GRAVOIS.

DEEDS OF TRUST WANTED.

$2000; $3000, $4000, $5000, ready for loans on city property.

DROZDA REALTY CO., 4006 Chestnut.

DEEDS OF TRUST WANTED.

24-HOUR SERVICE, $2500 TO $6000. Tennessee, Conrad, Prince, Inc., mortgagees VERNON LUX, 705 Chestnut. CH. 8300

Quick Service—Low Rates

First and second deeds.

EMIL RAU RLTY., 2712 Sutton. RI. 1414.

3, 5, 10 and 15-year loans.

HAROLD F. HENKEN, 316 N. 8th st. (c8)

WILLIAM KEANE JR., INC.

MONEY TO LOAN, CITY OR COUNTY.

CHEST. 6747. 213 WAINWRIGHT BLD. (c83)

Funds Available—Prompt Attention

FRANK A. SINGER, INC., MAin 4321. (c)

FIRST and second deeds of trust; quick action. ROsedale 9706.

HAVE about $3500 to loan; West End. Hiland 0352.

LOANS—On real estate, a specialty at lowest prices in sums to suit. C. G. Stifel & Co., 3009 N. Broadway. (c99)

LOANS on North St. Louis real estate a specialty at lowest prices in sums to suit. C. G. Stifel & Co., 3009 N. Broadway. Carl G. Stifel, president. (c99)

MONEY TO LOAN

On city and county real estate in sums to suit at 6 per cent interest.

BERGER & SON, 306 Chestnut.

MONEY TO LOAN—Trust funds; an estate of trust funds which must be placed on St. Louis improved real estate; property must be worth at least twice the amount of loan desired; privilege to make payments on principal will be given; interest at 5 per cent interest if security is exceptional; no commission charge. Box G-280, Post-Dispatch.

MONEY TO LOAN—Any amount of trust in real estate security; small charges; privilege of repaying given if desired; will be first deed only; some description of property necessary. Box B-34, P.-D.

MONEY TO LOAN—Lady will loan $2000 to $10,000, 5½ per cent, small charges, first deed only; 1-3 present value. State full particulars for quick answer. Box T-251, Post-Dispatch.

MONEY TO LOAN—Have $3000, $5000 and $7000 to loan on first deed of trust; clear income property only; also building loan. Box T-108, Post-Dispatch.

MONEY TO LOAN—On St. Louis city improved in amounts $300 to $5000; no junk. J. HALLER R. CO., "Chas." 5714.

MONEY TO LOAN—On improved real estate. Edward L. Bakewell, CH. 5555. Main 1718.

MONEY to loan on South Side real estate; low rates, quick answer. FRANCIS, 5003 Gravois. FLd 4300.

WILL lend $5000 or less. JOHN GREITNER & CO., 722 Chestnut.

MONEY WANTED

FIRST LOAN WANTED!

$12,000.00; secured by 27-acre industrial tract with trackage facilities and two boulevard frontages in developed industrial district; 3 years, 6% interest, responsible individual signers. See agents for particulars.

SHAW & FRANCIS, INC.
1023 Locust St. CHestnut 5055

GET OUR OFFERINGS

Have especially attractive real estate loans for sale; flats, apartments, residences, business property, in amounts of $1000 to $10,000; papers ready for delivery; interest 6 per cent to 7 per cent; security 2 to 1; only clean, modern buildings considered; will suit you; real estate loans are our exclusive business. Call or write for our list each week.

EDW. K. LOVE REALTY CO.
MAin 1207. 704 Chestnut st. (c92)

FIRST DEEDS OF TRUST FOR SALE.

$2500; Stores on Chouteau av.	$ 6,000
$5000; Flat valued	7,000
$8000; Residence valued	13,000
$6750; Double flat valued	13,500

TITLE, INSURANCE WITH EACH LOAN.

MORRIS AACH R. CO., Inc., 826 Chestnut.

MONEY "SEE US" MONEY

On St. Louis improved real estate; reasonable rates.

Christian Brinkop R. E. Co.
3021 S. GRAND BL., LAcIede 3040-41.

6% First Deeds of Trust 6%

On St. Louis improved real estate, in sums from $500 to $10,000. "SEE CHRISTIAN BRINKOP R. E. CO., 3021 S. GRAND. LA. 3040.

AN exceptional first deed of trust, $3000, 6 per cent, on improved property, for sale. Hiland 0068.

JOS. F. DICKMANN, Watson and Arsenal.

EARN 12 to 15% on choice small 2d deed of trust. 1211 S. Kingshighway.

EXCELLENT 6 per cent first deeds of trust for sale, $12,000, $9500, $7500, $6500, $12,500. St. Louis real estate. Hiland 0060.

JOS. F. DICKMANN, Watson and Arsenal.

HAVE 2 good first deeds of trust for $1,500 each; due 2 years; houses occupied by owners; 2 per cent commission, 6 per cent interest. See

Adolph K. Feldberg, 2914 N. Union.

HIGH GRADE FIRST DEEDS OF TRUST FOR SALE. SAFE, SOUND INVESTMENT. CALL H. F. WROEBKE, INC. RIV. 4310. 3947 GRAVOIS.

HAVE $7000, 1st d. t. on suburban home due 1933; will discount $1000; need money. Box T-1, Post-Dispatch.

I WANT to borrow $8500 on my home, worth 3 times amount wanted; will pay 2 per cent commission. Act quickly. Box G-345, Post-Dispatch.

MONEY Wtd.—$5500; will give second deed of trust on brick apartment building subject to $37,000 first. Box T-272, Post-Dispatch.

MONEY Wtd.—$2500, 3 years, 6 per cent on double brick flat, value $7000; gilt-edge security. 3 per cent commission. Box G-329, Post-Dispatch.

MONEY Wtd.—$6000 1st d. t. on tenement; discount 10 per cent; no second; need cash; no agent. Box T-329, Post-Dispatch.

MONEY Wtd.—$2500, on new brick bungalow in University City; oil burner; value $14,000; will pay 9 per cent without extras. Box B-174, Post-Dis.

MONEY Wtd.—$5000, on four-family flat; modern; rents $2460; hot-water heat; property worth $16,500; interest 6 per cent. Box B-221, Post-Dis.

MONEY Wtd.—$6000 loan on double flat worth $6000; pay commission. Box P-532, Post-Dispatch.

MONEY Wtd.—To borrow $1500 on real estate; conservative loan. Box G. 78, Post-Dispatch. (c)

MONEY Wtd.—$1000 on second mortgage, 9 per cent interest; private. MU. 8464.

MONEY Wtd.—First deeds; good security. Box T-97, Post-Dispatch.

$10,000 Wtd.—On 3 or 5 years first deed of trust; on modern excellent condition, 2-family apartment; Clayton; will pay off $1000 during period. Box N-13, P.-D. (c99)

WANTED $3000 at 6 per cent first mortgage on residence and grounds, just being completed; at a cost of $50,000. No commission. Box E-256, Post-Dis.

SAFE first deeds of trust, $5000, $4500, $4000. PRos. 6094.

HAVE $1500 deed of trust, corner, worth $3500. Box T-48, Post-Dispatch. (62)

STOCKS AND BONDS

FARM & HOME STOCK

Or Savings certificates bought for cash at fair price. Box G-3, Post-Dispatch.(c)

WANTED—Little River Drainage District bonds; give price, date of maturity, denomination and serial numbers for attention. Box 444, Vicksburg, Miss.

FOR SALE—WANTED

BOATS & LAUNCHES FOR SALE

BARGAINS

NEW MOTORS.

4-h. p. Lightwin; list $97.75; now $65.
14-h. p. Fastwin; list $165; now $125.
22-h. p. Speedwin; list $193; now $125.
1932 Century outboard demonstrator; list $940; bargain at $500.

USED BOATS AND MOTORS.

12-ft. hunter's boat and 1932 3 h. p. Evinrude, $160.
14-ft. Century boat and 1932 14 h. p. Evinrude, $165.
14-ft. Century boat and 20-h. p. Evinrude, $165.
14-ft. Sea Sport; with 1932 25 h. p. Evinrude Speedwin, $225.
1932 Century Cyclone, C class, $85.
Also other used motors, complete line.

SARAH-VANDEVENTER SERVICE STATION, INC.
1211 S. Vandeventer. Franklin 9804.

GET OUR NEW LOW PRICES

Light plant, 4 h. p., $70.
Light weight, 4 h. p., $70.
Special speedster, 7 h. p., $89.
Senior speedster, 14 h. p., $96.
These are new motors.
Used boats, $35 and up.
SCHNEIDER'S SALES & SERVICE, 4019 S. Kingshighway.

Johnson Outboard Motors

Lowest Prices in History; Guaranteed Used Motors.
SCHMITT & SONS, INC., DISTRIBUTORS.
3901 WASHINGTON.

ONE 18-h. p. outboard motor, like new; will sell cheap or trade for Fishing boat with 2 or 4 cylinder inboard motor. Address 1355 Howell av.

ACME canvas folding boat, $30; Calfe, $60; Grossman's, 1630 Pine.

BOATS AND MOTORS—Complete line new and used boats and motors. $40 up; and used boats and motors. $40 up; buying; free demonstration on any boat or motor; Sarah-Vandeventer Service Station. Evinrude distributors. 1211 S. Vandeventer. Franklin 9804. (c99)

EVINRUDE—18 h. p. sport 4, 1932 model $100. 2423 Goodale. WAb. 4600. (c99)

EVINRUDE—35 h. p. Call Monday, Franklin 0200. (c)

MARINE engines, gears, propellers, boat supplies. Webb's, 808 N. Broadway.

MOTORBOAT—17-ft. outboard. 920 N. Simmons av., Kirkwood.

ROWBOAT—12-foot, steel, good condition, $20. Guaranty Auto Repair Co., 4407 Elcheberger, Riverside 9605. (c)

BOOKS, PERIODICALS WANTED

WANTED—Fourteenth edition Encyclopedia Britannica, complete. Box 444, Vicksburg, Miss.

CLOTHING WANTED

APPAREL Wtd.—Men's suits, pants, shoes, dresses; pay highest prices; $5-$20. Call Cabany 3206. Auto calls. (8)

FUR COAT Wtd. — Size 44. 4755A Cote Brilliante av. ROsedale 9919. (c)

RIDING HABIT Wtd.—Lady's; complete outfit. Box G-194, Post-Dispatch.

PAY best prices men's used suits, overcoats, dresses; pay $5 to $15. Globe, GA. 7100. PA. 4853. 1105 Franklin. Auto calls. (8)

CLOTHING FOR SALE

QUALITY CLOTHES for women and men, from wealthy society people; wonderful bargains; sales Thursdays, Fridays, Saturdays, Mondays, 9 a. m. to 9 p. m. Society Wardrobe Exchange, 3106 Grand. (c90)

COAT—Brown broadtail, kolinsky collar and cuffs, worn 3 times; will sacrifice; size 39. GRand 6018. (c)

FUR COAT—Size 16; in good condition; very cheap. Box G-72, Post-Dispatch.

FUR COAT—In good condition; size 38; bargain. 3616 Russell.

HEAVY OVERCOAT—Size 38; 2 heavy suits, 36. 3731 Hyrtlerd.

MAN'S SUIT—$5; size 38; overcoat, $5. 5815A Hilton.

MAN'S KNITEX TOPCOAT—Raincoat; small rugs and fireset. FR. 3785. (c)

MINK FURS, large fox collar, 100 new ostrich feathers, 200 grocery sundries. 4582 Easton.

SUITS, OVERCOATS—Made to measure, $29.50; trade your old suit on new; suits, overcoats repaired, cleaned, pressed; repaired, $2.50 up; one day service; we match pants; open evenings. Hoffman Tailoring Co., 2333 Olive. GA. 7750.

SUITS — Curlee factory returns; $5 to $12.50; open evenings. 2234 S. Broadway

THE economy shop of 4124 Easton has moved to 3136 Easton. Special bargains in used clothing of all description. JEff. 0303.

JEWELRY, GOLD, SILVER

Wanted

CASH for diamonds, antiques, old gold. GArfield 5471. H. Miller, 3 N. Broadway. (c8)

HIGHEST prices paid for old gold, broken jewelry, diamonds. Miller, 802½ Pine. (c8)

For Sale

BRACELET—Exquisite wide design, marquise diamonds; cost $6500; sacrifice $4500 (appraisal invited). Box N-14, Post-Dispatch.

DIAMOND — Lady sacrifices 2¼-karat, $575; cost $1200; also bracelets, $650 and $1300 (appraisal invited). Box N-350, Post-Dis. (c2)

DIAMOND—Flawless, pure white, 1¼ carats; $125; private. Box N-342, P.-D.

DIAMOND RING—Over ¾ carat, 18 diamonds in mountings; cost $350; sell $100. ROsedale 3575. (c)

MISCELLANEOUS FOR SALE

PLUMBING-HEATING
AT WHOLESALE PRICES

ASH PITS, steel	$14.95
FURNACE, hot air; complete	$43.70
SINK, kitchenette; complete	$15.80
SEPTIC TANK	$17.00
WATER SYSTEM, electric	$39.50

Send for free illustrated catalog.
INDEPENDENT Plbg. & Htg. Supply Co., 1119 Chestnut GArfield 2324. (c99)

FORCED TO VACATE

On account of new Postoffice coming in on my block, 50,000 ft. of radiators, 200 ton I beams, 200 ton of pipe, 50 ton of pulleys, shafting, and hangers, 100 tanks, all sizes up to 1000 gallons, 500 ton miscellaneous concrete rods, rods and angle irons, motors, pumps, engines and heating boilers; everything must be sold within 30 days.

J. A. STERN, 17th and Chestnut. GAr. 1293. (c8)

AIR COMPRESSOR—Show case, counter, cash register, shelving. FOrest 5898. (c5)

AMUSEMENT EQUIPMENT—Bowling alleys, billiard tables, games of all sorts; very cheap. Apply 6341 Olive bl. (c)

ASHPITS—Steel, good condition. St. Louis Iron and Supply Co., 10th and Clark. GArfield 4220. (c99)

AUTOMOBILE steel part bins, 20

D TREES
... $1.70. ... 25 rests. ... 2211 Natural ... 3000. (8)
... for $1.50; Chi... pple trees, 45c; ...eeping willows, ... up; mountain ...flowering dog... ...ds of ever... ...s at a bargain. ...ge, two blocks ... phone. (c)
...mies and iris, ...e trees. Dintle... ... Ill. c99)

FIXTURES
...phone; equip... ...t good condi... ...nut 7790. (c)
... sizes; give ...Dispatch. ...sizes; give ...Dispatch. (99)

TO
...20 to $40— ...12.50 to $35. ...iving Chairs, ...ook Spetiens, ...fas.
...PANY ...Office ...ng. Charles St.

PORTANT
ALWAYS
...es on Office ...Safes, Filing ... for S. & K.
...EDY ...MAin 4910.

...ERS ...AND ...INGTONS ...CES. ...egisters. ...REGISTER CO. ...1 3090. (c99)
...ERS ...ened, guaran... ...y any model; ...er, 1007 Mar...

..., dishes; no

...office fixtures, ...en, restaurant ...desks, chairs, ...cent; cash or ...711-21 N. 7th. (c8)

...show cases; ...bl. (c)
...RES ...with refrigera... ...real bargain ...portunity. See ...E. 7998. ...condition, $25. (c)
...ER—Good con... ...9606 S. Broad... (c)
...O: $125 ADD... ...ARFIELD 2440 (c3)
...; 5 cents to ...vois. (c)
...: dies, pans, ...silvar.

...EQUIPMENT
Typewriters
Dictaphones
...ardex Systems
...ding Machines
Check Writers
...ipment in city. ...315-15 Market.

STORE AND OFFICE FIXTURES

For Sale

DESKS — Tables, chairs, files, Kardex cabinets, typewriter, folding machine, partitions, other equipment. 504 Lauderman Bldg. (99)

DON'T buy until you see our offerings on new and used fixtures for any business. We can save you money. ECONOMY FIXTURE CO., GArfield 2700. 3017 Franklin.

FILING CABINET—35-drawer, mahogany, $11. 1307 Chemical Bldg. (c)

FIXTURES ARE YOUR BIGGEST BUSINESS GETTERS WHY NOT GET THE BEST WHEN OUR PRICES ARE SO LOW? GLOBE STORE & OFFICE FIXTURE CO., 700 FRANKLIN. CHESTNUT 3933.

FIXTURES—Wall and floor cases; Sunday, 3189½ S. Grand. (c)

FLORIST ICEBOX—Case, sale and desk, 2745 La Salle. (c)

MEAT MARKET AND GROCERY EQUIPMENT—Display cases, cookers, scales, registers, complete outfitters in every style and price; new and used. Bensinger, 1026 Market.

NATIONAL REGISTER—Toledo scale; slicing machine; coffee mill. 3144 Cass. (c)

OFFICE PARTITION
About 150 feet; latest design; marble base; slightly used; real bargain. See Reliable, 823 N; 8th. CE. 7968. (c)

OFFICE EQUIPMENT—Desks, typewriters, adding machines, filing cabinets, safes, splendid selection. Bensinger, 1026 Market.

OFFICE FURNITURE—Flat and roll top desks. 7301 Lansdowne.

RESTAURANT EQUIPMENT and fixtures; tremendous stock, new and used; wood or metal; counters, stools, booths, tables, chairs, cigar cases, refrigerators, steam tables, hotel ranges, chinaware, utensils, etc.; low prices; terms. Bensinger, 1026 Market.

RESTAURANT FIXTURES—Including 2 electric refrigerators, must sell Sunday; reasonable. 6 S. 18th.

RESTAURANT FIXTURES—Cheap. Cord Storage Moving Co., 5740 Easton. (c)

SAFE CABINETS
Various sizes, excellent condition; also Kardex cabinets. See Reliable, 823 N. 8th st. CE. 7968.

SHOE STORE FIXTURES—150 sectional shoe shelves, chairs, eases; cheap. 1007 Market.

SHOWCASES—Eight and 6 feet; mirrors, large, small. 2504 N. Taylor.

STORE FIXTURES—For any business; butcher, grocery, bakery, confectionery, delicatessen or restaurant; new or used; low prices and terms. Bensinger, 1026 Market. (c3)

U. S. SLICER—National cash register for sale; electric. Call FLanders 2774.

Office Appliances

BURROUGHS—Adding machine; 9 column; fine condition, $30. 5741 Wabada.

BURROUGHS — Portable; large walnut desk; bargain. 3180½ S. Gr'nd. (c99)

MULTOGRAPH—Electric drive, fine condition, $45. PR. 5085. (c99)

Plumbing Supplies



42-In. Kitchen Sink
Extra heavy, first quality, with deep apron all around. With two faucets, trap and strainer, COMPLETE..... $15.75
Central Hdwe. Co.
811 NORTH 6TH ST.
1616 S. Kingshighway 6301 Easton

VISIT our showrooms; we carry a complete stock of plumbing and heating supplies and sell direct to you at right prices and will make installations complying with all city and county laws; get our prices; be convinced; all materials guaranteed. Anton Beffa & Sons, 1240 N. Jefferson. CEntral 2220.

NEW plumbing supplies sold at sacrifice prices J. R. Stern, 17th and Chestnut. GAr. 1203. (c)

Refrigerators

Dependable Refrigerators
Made in St. Louis by St. Louis Workmen

A complete line of Hussmann Refrigerator Display Cases, Market Coolers and Grocery Refrigerators of all types, for ice and mechanical refrigeration, new or used. Easy terms. Visit our salesroom before you buy Open evenings.

HUSSMANN-LIGONIER
911 N. Broadway.

OUR REFRIGERATOR STOCK READY FOR YOUR INSPECTION. REBUILT REFRIGERATORS AT ROCK BOTTOM PRICES. ESKIMO REFRIGERATOR CO., 700 FRANKLIN AV. CHESTNUT 3933.

Refrigerator Display Cases
10-ft.; renossessed; $50; originally sold for $300; bargain. SANITARY DISTRIBUTING COMPANY, 3842 MARKET ST. (c99)

ADDING MACHINES

VICTOR ADDING MACHINE—Bargain; $20. 1523 Olive.

TYPEWRITERS



Let your Children Practice Typewriting at Home—RENT
TYPEWRITERS
ANY MAKE
Latest Models
Lowest Rates
Free Delivery
Free Service
AMERICAN WRITING MACHINE CO.
807 Pine St. Chestnut 8219 (c99)

WE SPECIALIZE RATES LOWEST RENTALS
ONLY LATEST MODEL MACHINES
FLETCHER TYPEWRITER COMPANY
MAin 0843-44. 806 Pine St. (c25)

TYPEWRITERS rented, all makes, three months, $5; we guarantee you three months of uninterrupted service; don't be misled; all rental rates are 3 months, $5. National T. W. Co., 1523 Olive. GArfield 2242.

NEW CORONA PORTABLE—Just paid $60, will sell for $35. Box E-59, P.-D.

CORONA—Portable, $15. 1523 Olive.

PORTABLE—Late model; standard keyboard; $20. Box E-84, Post-Dispatch.

ROYAL and Remington portable, new; $35; $3 cash, $3 per month. Why pay more? National T. W. Co., 1523 Olive. GA. 2242

ROYAL No. 10; $20; electric automatic feed Multigraph typesetter, $40. 1423 Olive.

ROYAL—Used but very little; $20. Riverton 5986M.

ROYAL—Like new; bought recently; need money; sell $20. Box E-53, Post-Dis.

SHOE STORE FIXTURES—$5, $25; rent $1, $2; radios, $1, $15. Knight's, 1517 Olive. GA. 5600. (c99)

TYPEWRITER—L. C. Smith, $7.50. 1107 Hodiamont av. (c)

TYPEWRITER—Remington; good condition, $10. Evergreen 2179. (c)

UNDERWOOD typewriters, $19; portables, $15; rentals, 3 months, $5. St. Louis Typewriter Exch., Arcade Bldg. MA. 1162 (8)

UNDERWOOD—Practically new; $50. Box E-80, Post-Dispatch.

UNDERWOOD—Looks and works like new, $18. 4102 Flad.

$10 AND UP—Repair any make. Union Typewriter Co., 20 N. 9th, second floor. (c99)

LOANS ON PERSONAL PROPY

NEED MONEY?
THE COMMONWEALTH LOAN PLAN makes it easy for employed persons who keep house to obtain READY CASH.
YOU MAY OBTAIN $100 TO $300 at rates regulated by state law (2½% a month). Take 25 months to repay. If you pay in less time you are charged only for the time you keep the money. The faster you pay, the less it costs.
PROMPT, CONFIDENTIAL SERVICE Full details without obligation.
PERSONAL PROPERTY, AUTO AND CHARACTER LOANS
COMMONWEALTH LOAN CO.
(Business Established 1887)
2—OFFICES—2
1024 Ambassador Bldg. 7th and Locust Streets GArfield 2861
305 Dickmann Building 3115 S. Grand Blvd. LaClede 3134.
"Friendly Family Financial Service" (c33)

$300 OR LESS
Quickly—Confidentially
AT 2½% PER MONTH
The Household Loan Plan offers cash loans of $300 or less at 2½ per cent per month. No lower rate on household loans is available in the city. Quick service. Strictly confidential. If you are keeping house and can make regular monthly payments you have all the security needed for a Household loan.
HOUSEHOLD Finance Corporation
411 North 7th Street
810 Ambassador Bldg. CHestnut 6034
705 Olive Street
Room 305, Third Floor. CEntral 7321
520 Grand Blvd.
2d Fl. Washington Grand Bldg. JEfferson 5577 (c14)

Why Worry
USE OUR QUICK, HELPFUL SERVICE
Co-Maker and Personal Property Loans
30 MONTHS TO REPAY
$ 4.00 a Month Repays a $120.00 Loan
$ 5.00 a Month Repays a $150.00 Loan
$ 7.00 a Month Repays a $210.00 Loan
$ 8.00 a Month Repays a $240.00 Loan
$10.00 a Month Repays a $300.00 Loan
Interest 2½% Per Month
interest charged only on unpaid balance, no other charges of any kind. Information Cheerfully Given. It Costs Nothing to Investigate. Call, Write or Phone
Fulton Loan Service
230 Paul Brown Building. GArfield 0851. (c8)

Friendly Loans!
ON HOUSEHOLD FURNITURE OR NOTES
30 MONTHS TO REPAY
$ 4 a month repays a $120 loan
$ 5 a month repays a $150 loan
$ 8 a month repays a $240 loan
$10 a month repays a $300 loan
other amounts in like proportion. The cost of 2½% A MONTH on unpaid balance of loan includes interest and all other charges.
PERSONAL FINANCE CO.
205 Frisco Bldg., 9th and Olive
Phone GA. 0340-4567. CE. 4664
WELLSTON OFFICE
6300 Easton Ave. Second Floor
State Bank Bldg. Phone MUl. 0170 (c30)

QUICK MONEY
FOR SALARIED PEOPLE
On their own note, without indorser or cosigner and without knowledge of employer or anyone.
SOUTHERN LOAN & INV. CO.
611 Equitable Bldg., 613 Locust. GA. 2943 (c8)

QUICK CONFIDENTIAL
FURNITURE OR SALARY LOANS
2½% Per Month
ROYAL LOAN CO.
327 Paul Brown Bldg. 1506 Bellamont
Chestnut 6133 MUlberry 1464 (c8)

MONEY TO LOAN—2 per cent per month on your diamonds, watches or jewelry. Dunn's, 912 Franklin. Established 1873. (c30)

HORSES AND VEHICLES

Wanted

SADDLE HORSE Wid.—Good, to use for winter in exchange for board. Box N-182, Post-Dispatch.

For Sale

HARNESS—New, double, $22; also used double harness, 2031 Market st. (c99)

HARNESS—Farm wagons, plows, harrows. 3634 Evans.

HORSES—3, 1000 to 1600 lbs., $25 to $50 per head; also beautiful saddle mare. Art Britton, 5 miles west of Rosemeiwar on Gravois road. (c)

HORSES—3 good farm; also brood sows; 2 good heifers. Schneider's Farm, Bonhomme, Anglum, Mo. CAb. 8821.

HORSES—Good, with trial and guaranteed. See Lowenstein, 1321-25 N. Broadway. (c1)

HORSE—1 4-year old saddle; 1 rabbit dog 3 years old. C. S. Watts, Collinsville, Ill. (c99)

HORSES AND MULES—10 sets of harness, wagons. 1906 N. 10th st.

HORSE—Cheap; gentle, young, sound. 2307 N. Broadway.

HORSES—And wagons all kinds; mule $50. 2230 Biddle.

PONY—Very gentle; also cart and harness must sell. 1915 N. 9th.

PONY—Small, Shetland, with saddle; call FL. 2015.

PONIES—2 spotted Shetland. 2450 Hord ave., Jennings.

RIDING SADDLES—Harness; dog collars and harness. Jos. Kutz, 4057 Chouteau.

SADDLE HORSE—5-gaited; high schooled; extremely gentle and will not shy; make offer. Call Watson 2201.

SADDLE HORSE—Cheap. M. E. Rowan, Easton road, 1 mile west of Ballas road

SADDLE HORSE—English and horn saddles, also bridles. Wydown 0669. (c82)

TEAM—Large horses, 1500 lbs each; good workers; Buick coupe; 4-seated; 5 wagons. Recker, 4125 N. Broadway, rear.

TEAM MULES—$75; horses, wagons and harness. 1318 N. 22d st.

EXCHANGE

DECORATOR will rent 9-room house in exchange for work. Box G-215, P.-D.

DINING ROOM SUITE—9-piece for bedroom suite. 4711 Nebraska.

EXCHANGE or sell, want good car, truck; also gasoline motor, washer and oil ration for Sonora combination radiophonograph; or sell, $50, or Easy washer dryer, sell $45; also $75 equity in $125 Sealex outfit, sell $75. F. H. Gray, Summit, off Cozzens, Jennings.

PLAYER PIANO—Trade for typewriter or bungalow range. 4844 Pennsylvania av.

MACHINERY WANTED

AIR COMPRESSING OUTFIT Wtd.—For air brush, d. e. electric drive; also air brush; state condition. Box G-10, P.-D.

ALL kinds of tools, motors, machinery bought. Schorr, 1601 Market. GA. 8097. (c99)

ELECTRIC INDUCTION MOTOR Wtd.—20 to 25 horsepower, 900 to 1200 r. p. m., 3-phase A. C., 60-cycle, 220 volts. Draper Planing Mill, Granite City, Ill.

ELECTRIC MOTOR Wtd.—10 horsepower, 3 phase 60 cycle sieed 1750. See J. Herzog, 5200 N. 2d st. (c)

SEGAL buys garage, sheet metal, printing machinery, 907 Market. GAr. 9897.

STEAM ENGINE Wtd. — 2 or 3 h. p., cheap. Box G-58, Post-Dispatch. (c)

WANTED—Farm lighting plant; write and specify particulars and price. T. V. Eckert, 915 Locust.

MACHINERY FOR SALE

BROWN MACHINERY CO. Sell, buy and exchange machine tools, woodworking machinery, miners' tools; new and used. 2323F N. 9th st. CEntral 8560.

AIR COMPRESSORS — Engines, pumps, etc., machine tools, heavy and light machine work. John Hamming Machine Co., 1st and Clark, St. Louis. (c99)

AIR COMPRESSORS, car washers, greasing and welding outfits; electric drills, chain hoists; test bench, part bins, motors. Segal, 907 Market.

AIR COMPRESSORS—Specialised lubrication guns. 5647 Wabada. FV. 3037. (c99)

AIR COMPRESSORS, electric drills, spray guns, battery chargers, welding outfits, motors; wm. trade. Schorr, 1601 Market.

AIR COMPRESSOR and tank $10. 4123 Gravois. (c)

BAND SAWS—12 and 16 in; wood turning lathe. Schorr, 1601 Market. (c)

BOILER TUBES—For retubing, 4 in. by 18 ft.; like new; cheap. GA. 4220. Iron & Supply, 16th and Clark. GA. 4220.

BRAKE TESTER—Raybestos; like new; sacrifice. 4411 Easton. (c)

DRILL PRESSES—Portable, stationary, spraying machine, matcher. 1407 North Market. (ei)

LATHE—One Foster Turrett, one Warner & Swasey turrett lathe, one Hanley Miller, one air compressor, one nickel plating outfit, one motor, 2 drill presses, real bargains. American Water Heater Co., 1100 N. 6th. CEntral 2966. (c)

LIGHT PLANTS—New rebuilt automatics, batteries pumps, Wobus 4416 Olive. (c99)

MACHINERY—St. Louis' largest and finest stock of both new and used machine shop equipment; woodworking machines and sheet metal tools; lower prices; terms. McDONALD MACHINERY COMPANY 1531-35 N. Broadway. CEnt. 9360. (c99)

MACHINERY—1 large duplex steam pump, 1,000,000 gal. capacity; 1 simplex pump, 500,000 gallon capacity; four 44x256 horisontal boilers, one 25 h. p. vertical boiler. E. C. Koenig, 3836 Kosciusko. EAc. 5800. (c)

MACHINE AND REPAIR SHOP—Fully equipped; for rent. 2315 N. 9th st.

MOTORS — New and used; exhaust fans; wiring, rewinding and repairs. Wright Electric, 207 N. 3d st. Main 4858. (c99)

MOTORS — New and used; exhaust fans, wiring, rewinding and repairs. Wright Electric 207 N. 3d st. MA. 4858. (c99)

MOTORS—A. C. ¼ to ½ h.-p.; small grinders; saw table; large Jorgenson clamps. 3319 N. Broadway.

MOTORS—¼, $2.50, $3.50; also 1-3, ½ h. p.; induction, repulsion. FL. 1189, Sunday or after 6 p. m. (c99)

MOTORS—¼ to 20 h. p.; we trade in your old motors. Superior Electric Mfg. Co., 3309 S. Broadway. LaClede. 8751. (c99)

MOTORS—Sell or rent; all sizes; new and used; wiring and repairing. Compton-Acme Electric Co. 221 Market st. (c99)

MOTORS—All sizes. 1913 Washington. Hornbeck & Hardie Electric Co. (c28)

MOTORS — 2 single-phase, 110-220; cheap. 2018 Iowa av., Granite City.

PRINTING EQUIPMENT—Presses, cutters, stitchers, punches, stands and cases; new type at a discount. 106 N. 3d st.

PRINTING PRESSES — All sizes; paper cutter, type cabinet. 619 N. Compton. (c99)

SANDING MACHINE and pedestal grinder or buffer. FLanders 1139. (c)

SPRAYING OUTFIT — With Binks gun, $20; compressors, $1; air hoses, 7c ft.; tanks, $2; gauges, $1; we buy, trade. 3419 S. Grand bl.

STEAM BOILERS—Any capacity, steam engines, pumps, machine shop equipment, quarry outfits, hoisting engines, oil engines. JOSEPH N. KILPATRICK MCHY. CO., 1020 N. 6th st.

STEAM HEATERS—3, Skinner Bros.; large stock electric motors; 18"x8' South Bend lathe; 30"x8' and 36" lathes. Wm. C. Johnson & Sons Machy. Co., 1211 Hadley st. CE. 1327.

Farm Machinery

FORDSON TRACTORS—Plows, also parts; cheap. 10619 Riverview drive. (c99)

FURNACES WANTED

FURNACES—Front Rank, $421; Star, $267; Security, $142; reasonable. 3721 Lincoln. (c)

FURNACES Wtd.—Hot-water, hot-air or steam; used. Schmidt, 4371 Laclede. Phone JEfferson 2900. (c99)

FURNACES FOR SALE

500 FURNACES
New and used; all sizes; best values at lowest prices. Benninger, 1007 Market.

FURNACES—50, all sizes; these furnaces can be seen Sunday. Schmidt Bros., 4371 Laclede.

FURNACES—50, hot-water, hot air, steam, all sizes, new and used. Schmidt Bros., 4371 Laclede. (c)

FURNACE—Large size hot air $20. Schmidt Bros., 4371 Laclede. (c)

FURNACE—Front Rank, first-class condition. Schmidt Bros., 4371 Laclede. (c)

FURNACE—Hot-air; $10. Schmidt Bros., 4371 Laclede. (c99)

IRON FIREMAN—Automatic; cost $1000, offered for $200. CH. 6454. RE. 2300.

OIL-O-MATIC—$75; Heet Glow, $100; tank, thermostat included. CH. 6454. RE. 2300.

AUTOMOBILES

Wanted

AUTOMOBILES Wtd.—Any make, from Fords up to Packards; loans paid off, or we will make you a loan on your automobile; ready cash from $100 up to $1000. Standard Motor Co., 3015 Locust. (c7)

AUTOS Wtd.—Absolutely highest prices paid; we need cars badly; mortgages paid; auto loans; bring title, get cash. DAVENPORT-HINSON AUTO SALES CO., 2516 S. Jefferson. Victor 0856. (c99)

ALL AUTOS Wtd.—Best cash prices paid for used, wrecked or burned cars. WALDMAN, 4444 Easton. FRank. 7716. (c8)

AUTOS Wtd.—See us before making loans or selling; we pay biggest prices; mortgages paid. LAc. 5010. 2819 Gravois. (c8)

AUTOS Wtd.—Badly; pay off mortgage; balance cash; bring title; see us first. Imperial, 3650 S. Kingshighway. (c)

AUTOS bought; loans, any age, any time. Kluck, 2240 S. Grand. LAc. 5056. (c8)

AUTOS for wrecking; burnt or wrecked. LaClede 6360. 4010 Gravois.

AUTOMOBILE Wtd.—1931 or 1932 model, for cash; no dealers. Box T-71, P.-D.

AUTOS Wtd.—1931-32 models; we pay more. 4017 Delmar. (c)

AUTOS Wtd—Late models, best cash prices. Mulberry 8404.

CHEVROLET Wtd.—'28 coach, must be good; cash; no dealers. 3939 Castleman.

CHEVROLET COACH Wtd.—Late; from owner; cash; quick. 2652A Lafayette.

USED AUTOS Wtd. — In any condition. Call Sunday morning and all week. Tuchenbaum's, 4023 Easton. FRanklin 5342. (c99)

BROCK the used car king, pays cash; mortgages paid. 4418 Olive. JEfferson 8200.

FORD Wtd.—Or Chevrolet coupe; '30-'31; cash deal; no dealers. Hiland 7784.

HAVE 1923 Packard roadster and Chrysler sedan; both in fine condition; will give both and $100 cash for good sedan, late model. Box E-57, Post-Dispatch.

HAVE small first mortgage on property near St. Louis to trade for car. Box T-195, Post-Dispatch.

AUTOMOBILES

Wanted

LATE Sport roadster or coupe; cash; reasonable. Box T-24, Post-Dis.

TRUCKS Wtd.—Highest prices. 717 S. Vandeventer.

USED CARS Wtd.—Best cash price; bring title. 2210 Lynch st. (7)

WANTED—Late model cars; highest cash prices. Hurry to 4210 S. Kingshighway. (c8)

$35,000 CASH for autos; late models; mortgages paid. MONARCH. 3137 Locust. (c8)

Miscellaneous

ALL CARS SIMONIZED, $2
WASHED...50c
DAY AND NIGHT SERVICE
3824 JUNIATA AVE.
PRospect 2844

AUTOMOBILE REPAIRING, in your garage; 14 years' experience. Save money. JEfferson 0288. (c)

SAVE 25 per cent on your motor repairs. MA. 1504. Columbia El. Co., 1114 Pine.

Wanted to Hire

COAL TRUCKS Wtd.—20, and salesmen to haul and sell coal. 1112 Olive st. (c3)

For Hire

TRUCK for hire; reasonable; owner drive. Call FRanklin 4426. (c)

TRUCKS—Panel or stake bodies, without drivers. 4824 Delmar. FO. 4235. (c8)

Automobiles For Exchange

TRADE Olds coach for truck; want 1½-ton Chevrolet; dual wheel; short wheelbase. HUdson 2217R.

WILL SELL or trade equity 1932 Auburn brougham. WAbash 354W. (c5)

Broughams For Sale

REO—Several late models; all in good condition; price reasonable; also several medium-priced sedans. STEINER-FAHRENKROG, 3136 LOCUST

Cabriolets For Sale

Today's Specials

1930 GRAHAM 827 CABRIOLET	$395
1929 LA SALLE SEDAN	$395
1929 FRANKLIN BROUGHAM	$395
1929 NASH SEDAN	$150
1929 GRAHAM COACH	$150
1929 HUDSON SEDAN	$150
1928 FORD COUPE	$110
1926 BUICK COUPE	$45
1927 ESSEX COACH	$35

25 other cars to choose from. Low down payments.
3704 S. Kingshighway

BUICK—'31 light 8 cabriolet; excellent condition. 1805 Russell.

1928 Chevrolet Cabriolet, $98
Red body; convertible top; 4 new tires; real bargain; $40 down.
BILGERE CHEV., 2820-49 N. Grand.

CHEVROLET—Cabriolet, 1928, $150 cash. 3863 Macalise ter.

V-8 FORD CABRIOLET—Driven a short time, equipped with radio. WALSH FORD, 5127 Delmar. $450

FORDS—1930 cabriolet, like new; '29 sport coupe; sacrifice; terms. 2412 Cass.

FORDS—1930 cabriolet, like new; '29 sport coupe; sacrifice; terms. 2412 Cass.

FORDS—1930 cabriolet, like new; '29 sport coupe; sacrifice; terms. 2412 Cass.

PONTIAC—Cabriolet; latest 1929; perfect; 6 wire wheels, $165. 3856 Easton.

Coaches For Sale

"COMPARISON"
When you buy, use "COMPARISON." It's your greatest, safest and best guide. No seller will ever suggest comparison unless his prices are the lowest. We ask, solicit, yes we urge you to compare these prices, then come and judge how much you will save.

'26 Chevrolet Coach; runs good	$40
'28 Ford Coupe; good transportation	$85
'28 Buick Sedan; Master 6	$195
'29 Chevrolet Coach; nice family car	$175
'29 Chrysler Sedan; a perfect car	$350
'30 De Soto Sedan; a perfect car	$365
'30 Pontiac Coach; excellent; new tires	$295

Above is a mere sample of the many we have. Every car is clean looking and perfect.
Pope Motors 5626 Gravois
Open Sundays and Evenings.

CHAMBERS MOTOR CO.

1931 Ford tudors	$265
1930 Chevrolet coupe	250
1931 Plymouth sedan	350
1930 Ford coupes	210
1929 Ford tudors	150
1929 Essex coach	145
1928 Chrysler coupe	150
1929 Ford coupes	150
1929 Packard 8 sedan	575
1926 Chrysler sedan	50
1927 Essex coach	65
1926 Oldsmobile coach	60
1925 Willys, 7-passenger	85

50 OTHERS—SPECIAL TERMS.
3863 S. GRAND

AUTOMOBILES

AUTOMOBILES

Wanted

AUTOMOBILES Wtd.—Any make, from Fords up to Packards; loans paid off, or we will make you a loan on your automobile; ready cash from $100 up to $1000. Standard Motor Co., 3015 Locust. (c7)

AUTOS Wtd.—Absolutely highest prices paid; we need cars badly; mortgages paid; auto loans; bring title, get cash. DAVENPORT-HINSON AUTO SALES CO., 2516 S. Jefferson. Victor 0856. (c99)

ALL AUTOS Wtd.—Best cash prices paid for used, wrecked or burned cars. WALDMAN, 4444 Easton. FRank. 7716. (c8)

AUTOS Wtd.—See us before making loans or selling; we pay biggest prices; mortgages paid. LAc. 5010. 2819 Gravois. (c8)

AUTOS Wtd.—Badly; pay off mortgage; balance cash; bring title; see us first. Imperial, 3650 S. Kingshighway. (c)

AUTOS bought; loans, any age, any time. Kluck, 2240 S. Grand. LAc. 5056. (c8)

AUTOS for wrecking; burnt or wrecked. LaClede 6360. 4010 Gravois.

AUTOMOBILE Wtd.—1931 or 1932 model, for cash; no dealers. Box T-71, P.-D.

AUTOS Wtd.—1931-32 models; we pay more. 4017 Delmar. (c)

AUTOS Wtd—Late models, best cash prices. Mulberry 8404.

CHEVROLET Wtd.—'28 coach, must be good; cash; no dealers. 3939 Castleman.

CHEVROLET COACH Wtd.—Late; from owner; cash; quick. 2652A Lafayette.

USED AUTOS Wtd. — In any condition. Call Sunday morning and all week. Tuchenbaum's, 4023 Easton. FRanklin 5342. (c99)

BROCK the used car king, pays cash; mortgages paid. 4418 Olive. JEfferson 8200.

FORD Wtd.—Or Chevrolet coupe; '30-'31; cash deal; no dealers. Hiland 7784.

HAVE 1923 Packard roadster and Chrysler sedan; both in fine condition; will give both and $100 cash for good sedan, late model. Box E-57, Post-Dispatch.

HAVE small first mortgage on property near St. Louis to trade for car. Box T-195, Post-Dispatch.

AUTOMOBILES

Wanted

LATE Sport roadster or coupe; cash; reasonable. Box T-24, Post-Dis.

TRUCKS Wtd.—Highest prices. 717 S. Vandeventer.

USED CARS Wtd.—Best cash price; bring title. 2210 Lynch st. (7)

WANTED—Late model cars; highest cash prices. Hurry to 4210 S. Kingshighway. (c8)

$35,000 CASH for autos; late models; mortgages paid. MONARCH. 3137 Locust. (c8)

Miscellaneous

ALL CARS SIMONIZED, $2
WASHED...50c
DAY AND NIGHT SERVICE
3824 JUNIATA AVE.
PRospect 2844

AUTOMOBILE REPAIRING, in your garage; 14 years' experience. Save money. JEfferson 0288. (c)

SAVE 25 per cent on your motor repairs. MA. 1504. Columbia El. Co., 1114 Pine.

Wanted to Hire

COAL TRUCKS Wtd.—20, and salesmen to haul and sell coal. 1112 Olive st. (c3)

For Hire

TRUCK for hire; reasonable; owner drive. Call FRanklin 4426. (c)

TRUCKS—Panel or stake bodies, without drivers. 4824 Delmar. FO. 4235. (c8)

Automobiles For Exchange

TRADE Olds coach for truck; want 1½-ton Chevrolet; dual wheel; short wheelbase. HUdson 2217R.

WILL SELL or trade equity 1932 Auburn brougham. WAbash 354W. (c5)

Broughams For Sale

REO—Several late models; all in good condition; price reasonable; also several medium-priced sedans. STEINER-FAHRENKROG, 3136 LOCUST

Cabriolets For Sale

Today's Specials

1930 GRAHAM 827 CABRIOLET	$395
1929 LA SALLE SEDAN	$395
1929 FRANKLIN BROUGHAM	$395
1929 NASH SEDAN	$150
1929 GRAHAM COACH	$150
1929 HUDSON SEDAN	$150
1928 FORD COUPE	$110
1926 BUICK COUPE	$45
1927 ESSEX COACH	$35

25 other cars to choose from. Low down payments.
3704 S. Kingshighway

BUICK—'31 light 8 cabriolet; excellent condition. 1805 Russell.

1928 Chevrolet Cabriolet, $98
Red body; convertible top; 4 new tires; real bargain; $40 down.
BILGERE CHEV., 2820-49 N. Grand.

CHEVROLET—Cabriolet, 1928, $150 cash. 3863 Macalise ter.

V-8 FORD CABRIOLET—Driven a short time, equipped with radio. WALSH FORD, 5127 Delmar. $450

FORDS—1930 cabriolet, like new; '29 sport coupe; sacrifice; terms. 2412 Cass.

FORDS—1930 cabriolet, like new; '29 sport coupe; sacrifice; terms. 2412 Cass.

FORDS—1930 cabriolet, like new; '29 sport coupe; sacrifice; terms. 2412 Cass.

PONTIAC—Cabriolet; latest 1929; perfect; 6 wire wheels, $165. 3856 Easton.

Coaches For Sale

"COMPARISON"
When you buy, use "COMPARISON." It's your greatest, safest and best guide. No seller will ever suggest comparison unless his prices are the lowest. We ask, solicit, yes we urge you to compare these prices, then come and judge how much you will save.

'26 Chevrolet Coach; runs good	$40
'28 Ford Coupe; good transportation	$85
'28 Buick Sedan; Master 6	$195
'29 Chevrolet Coach; nice family car	$175
'29 Chrysler Sedan; a perfect car	$350
'30 De Soto Sedan; a perfect car	$365
'30 Pontiac Coach; excellent; new tires	$295

Above is a mere sample of the many we have. Every car is clean looking and perfect.
Pope Motors 5626 Gravois
Open Sundays and Evenings.

CHAMBERS MOTOR CO.

1931 Ford tudors	$265
1930 Chevrolet coupe	250
1931 Plymouth sedan	350
1930 Ford coupes	210
1929 Ford tudors	150
1929 Essex coach	145
1928 Chrysler coupe	150
1929 Ford coupes	150
1929 Packard 8 sedan	575
1926 Chrysler sedan	50
1927 Essex coach	65
1926 Oldsmobile coach	60
1925 Willys, 7-passenger	85

50 OTHERS—SPECIAL TERMS.
3863 S. GRAND

TODAY'S SPECIALS

1928 Chevrolet coach, $125	$125
1929 Chevrolet coach	155
1930 Chevrolet coach	275
1931 Chevrolet coach	345
1932 Chevrolet coach	465

Other bargains; special low payments.
HARDY CHEVROLET
5616 Gravois at Bates. Riverside 8030

FOR SALE

1929 Ford, two-door	$135 00
1928 Buick, 4-pass., coupe	155 00
1927 Chev. coach	55 00
1927 Star sedan	30 00

1814 Washington ave.

BUICK COACH, 1929-30, $295
New paint and tires perfect.
MILSTRAND DODGE-PLYMOUTH DIST., Vandeventer and Washington. JE. 1243.

BUICK—26-47 sedan; all new tires; wonderful condition; $90. 5085 Waterman. (c92)

BUICK—One of the finest 1928 standard 6 coaches in town; A1; see it yourself; $198, $65 down. Grauspner, 4464 Easton.

BUICK—1929 standard 6; perfect condition; priced right. 2811 Easton.

BUICK—'29 standard sedan; overhauled and refinished. 1805 Russell.

BUICK—Coach, 1927; late, clean, $65. Orange Front, 2209 Lynch. (c)

BUICK—'29; a perfect car; new paint, tires. See this car today. 6947 Bradley.

1930 CHEVROLET COACH
Splendid condition. Special G. M. A. C. terms.
Big Four Chevrolet
2400 S. Jefferson Victor 4443

CHEVROLET—1932 coaches; salesmen's demonstrators; very low mileage; priced to sell.
Big Four Chevrolet
2400 S. Jefferson Victor 4443

1931 CHEVROLET COACH
De Luxe model, 6 wire wheels; looks like the day it left the showroom; $100 down; easy terms on balance.
STANDARD MOTOR, 3015 LOCUST.

1932 CHEVROLET COACH
Low mileage; real price.
STANDARD MOTOR, 3015 LOCUST.

AUTOMOBILES

Coaches For Sale

'30 CHEVROLET COACH, $75
Down; going today for $295; many others; terms; trade.
Welfare Finance Co., 1035 N. Grand.
AUTO LOANS AND REFINANCING.

CHEVROLET COACH, 1932
$450 buys it. Also 1931, $325; terms. MONARCH, 3137 Locust.

CHEVROLET—Coaches; all models; from 1927 to 1933; prices greatly reduced; terms.
HARRIS-GILLIAM CHEV., 4047 Chouteau.

CHEVROLET—Coach, 1931, was sold in March of this year; only 87500 miles; almost like new.
ROBERTS CHEVROLET, 5885 Delmar.

CHEVROLET—Coach, '32; excellent condition; reasonable.
STEIDER-FAHRENKROG, 2136 Locust.

CHEVROLET—'31 deluxe, almost new, $325; '32 Plymouth, $345. 3843 Easton.

$325 BUYS 1931 CHEVROLET
Coach; small down payment; terms up to 18 months. MONARCH, 3137 Locust.

CHEVROLET—Coach, 1932; driven very little; lady will sacrifice. 4562 Natural Bridge.

CHEVROLET—Coach; '31; perfect condition; $300. Mendenhall, 2315 Locust. Always open. (c)

CHEVROLET—Coach, '27; very fine condition; bargain; Ford coupe, pickup body, $20. 4493 Easton. (c)

CHEVROLET—Coach, 1932; 5700 miles; $450. Plymouth sedan, '32, $375; terms. 4593 Easton. (c)

CHEVROLET—Coach, 1932; black with black wheels; just like new. ROBERTS CHEVROLET, 5885 Delmar.

CHEVROLET—'31, driven little, runs perfect; bargain; repossessed Finance Co., 4166 Olive.

CHEVROLET—December, 1930; landau sedan; like new; wire wheels; beauty; real bargain; terms. 2413 Cass. (c)

CHEVROLET—Coach, 1929; reconditioned and ready for lots of service at low cost. ROBERTS CHEVROLET, 5885 Delmar.

CHEVROLET—'27; original paint; good tires; everything, $40; repossessed. Finance Co., 4166 Olive. (c2)

CHEVROLET COACH—1930; excellent condition; low mileage; Philco radio; terms or trade. PA. 4050. (c3)

CHEVROLET—'31; beauty; almost new; nothing like it; $295; terms. 2811 Easton.

CHEVROLET—1930 coach, low mileage; A1 condition; real bargain. 3142 Morganford.

CHEVROLET—1931 coach; almost new; $295; $45 down. Imperial, 3

AUTOMOBILES AUTOMOBILES

Real Bargains

1—Model '32-57—5-Pass. Sedan
1—Model '32-57s—5-Pass. Sedan, De Luxe
1—Model '32-97—5-Pass. Sedan. Large
1—Model '32—4-Door, 5-Pass. De Luxe, Pontiac

These New Cars Will Be Sold at a Tremendous Saving. Several Demonstrators, Too.

WILCOCKSON BUICK CO.

JEFFERSON 6230 3900 WEST PINE

CLEAN-SWEEP SALE

Underselling is a SCHNURE habit and we will not be undersold. These cut prices will save you from 25% to 40% on the purchase of our guaranteed Used Cars.

COACHES:—
1931 Chevrolet $350
1930 Chevrolet 250
1929 Chevrolet 175
1926 Chevrolet 65
1930 Buick 425
1929 Buick 325

COUPES:—
1931 Chevrolet $350
1929 Chevrolet 175
1927 Chevrolet 75
1929 Buick 325

SEDANS:—
1932 Chevrolet, save $100
1929 Chevrolet 235
1930 Buick 535
1929 Buick 325

ROADSTERS:—
1930 Ford Sport $245
1930 Ford Sport 195
1930 Chevrolet 210
1928 Cadillac 550

50 other reconditioned, repainted and newly dried cars, all guaranteed; all models and most all makes. Come, see our mammoth stock and make your selection; open Sundays and Evenings; terms, trade.

SCHNURE CHEVROLET, 3949 Lindell. FRanklin 2311

Sedans For Sale

CHRYSLER—75 sedan, '28, $195; Buick, Reo, others. 2246 S. Grand.

DE SOTO—Sedan, 1932; $495; unpaid balance due on mortgage; terms, trade. 4811 Delmar.

DE SOTO S—1930 sedan; runs good, $225; balance due on mortgage; terms, trade. 4811 Delmar.

DE SOTO S—1930; good condition; must sell; $295; will trade. Call Sunday. 6334 Bradley.

DE SOTO—1931 sport sedan; almost new; cheap; trade, terms. 2819 Gravois.

DODGE—Sedan, 1930 DA; side mounts; beautiful; some bargain; $285, $85 down. 4210 S. Kingshighway.

1930 DODGE SEDAN

Very clean throughout; a real bargain for somebody. Only $295.
FRAMPTON SALES CO., 3309 LOCUST.

DODGE—Sedan, de luxe, 1932, looks, runs like new; guaranteed; $150 down. AUTO FINANCE CO., 3210 Locust. (c1)

DODGE—Sedan; like new; $65. Orange Front, 2209 Lynch. (c)

DODGE—1930 sedan; well fenders; must sell; $235; private. 4134 Labadie. (c)

DODGE 6—Sedan; run 5700 miles; guaranteed; others. Williams, 4867 Easton.

DODGE—Sedan, latest 1930; DA, like new; $195. 3858 Easton.

DODGE — 1930 sport sedan; like new; cheap; trade, terms. 2819 Gravois.

DODGE 8—Sedan, low mileage, private. Owner, 6746 Marquette.

DODGE—'27 sedan; good condition, $45. 4010 Gravois.

DURANT—Deluxe, '30; 6 wire wheels; good condition; like new. 3958 Hartford

ESSEX—1932, new, demonstrator; substantial discount. Koenig Essex, 5428 Gravois.

ESSEX—4-door sedan, 1928; clean, $65. Orange Front, 2209 Lynch. (c)

ESSEX—Sedan, 1927; perfect condition; $95. 2001-9 S. 7th.

ESSEX — 1932 sedan; run 1500 miles; cheap; trade, terms. 2819 Gravois.

FORD TUDOR, 1931, $265

$65 down; extra good condition.
MONARCH, 3137 Locust.

1931 FORD TUDOR

LATE MODEL. SUNDAY SPECIAL. LOOKS LIKE NEW.

South Side Chevrolet
3645 SOUTH GRAND

FORD 1930 SEDAN

Smooth motor, very clean throughout; low mileage; trade your old car; terms.
WARNER-WALSH CHEVROLET, 5148 Natural Bridge. (c7)

FORD 1930 TUDOR

Motor overhauled, original gray finish looks like new; attractively priced; terms.
WARNER-WALSH CHEVROLET, 5148 Natural Bridge. (c7)

FORD tudor, 1932; driven 1500 miles, $395 $95 down. Hurry. 3631 Easton.

FORD TOWN SEDAN

Late 1932; everything original; $75 down; easy terms; finance.
STANDARD MOTOR, 3015 LOCUST.

FORD—'31 de luxe town sedan; must sell; sacrifice; private party; terms. FILLING STATION, Vandeventer and Page. (c)

FORD—Tudor, 1930; excellent condition, $245; terms; your family will enjoy it. RELIANCE FORDS, 2323 S. Jefferson.

FORD—V-8, 1932 de luxe roadster (reposted) from new; now $485.
TEVIS, Ford Dealer, 3001 Locust. (c80)

FORD V8—Tudor sedan; low mileage; excellent condition; big saving. Mr. Nicole. FO. 8900. (c)

FORD—Tudor sedan, de luxe '31; can't be told from new. Mendenhall, 2315 Locust. Always open. (c)

FORD—Tudor, '31; driven actually 3247 miles; must sell; cheap. 2516 S. Jefferson.

1931 Ford Tudor; above average. $275
WALSH-FORD, 5127 Delmar.

FORD—Model T; good condition; $25. 3180½ S. Grand.

FORD—Tudor sedan, 1929; good condition; cheap. 6174 Westminster pl.

FORD—'29 Tudor, cleanest car in town; runs and looks like new. 4111 Chippewa.

FORD—Tudor, latest 1930; like new; $75 down. 3631 Easton.

FORD—Tudor, 1931; like new; priced right; terms. 3114 Cass.

FORD—1932, 8-cylinder, sacrifice; 500 miles; terms. TY. 0558M. (c80)

FORD—Tudor, 1931; like new. Owner, CAstany 7527. (c)

FORD—Tudor, 1926; like new; 1926 coupe, $27.50. 1918 Cora.

FORD—Model A tudor; good condition; real buy; $85; terms. 2415 Cass.

FORD—1929 4-door sedan, perfect, $125; trade, terms. 2910 Shenandoah.

FORD—Sedan, 1931, almost new; cheap; trade, terms. 2860 McNair. (c)

FORD—Tudor sedan, 1930; like new; bargain; terms. 3114 Cass.

FORD—Sedan; late 1930; like new; $215; terms. 2704 McNair.

FORD—Tudor, late 1929, new tires; cheap; trade, terms. 2860 McNair. (c)

FORD—1932; 8; sedan demonstrator; real bargain; terms. 2506 S. Jefferson.

FORD—Late 1929 fordor sedan, almost new; cheap; terms. 2860 McNair. (c)

FORD—Fordor sedan, in good condition, $125. 4163 Manchester. (c)

FORD—1931 tudor sedan, like new, $245; trade, terms. 2819 Gravois.

FORD—Tudor, latest 1929; perfect, $150; also roadster, $100. 3856 Easton.

FORD—1929 town sedan; $115; terms, trade. Finance Co., 4811 Delmar.

FORD—1929 tudor, good condition; $110; trade, terms. 2819 Gravois.

FORD—1926 model; fine condition; apply Sunady. PArkview 3743W.

FORD—1931 tudor, like new, $275. Rahmberg Motor, 2323 S. Kingshighway.

FORD—Tudor; 1929; good condition; $100; terms. trade. 4017 Delmar.

FORD—Tudor, 1931, almost new; sell reasonable. 1949 Arsenal.

FORD—V-8 tudor, very low mileage. Rahmberg Motor, 2323 S. Kingshighway.

FORD—1926 fordor sedan, $150. Rahmberg Motor, 2323 S. Kingshighway.

FRANKLIN SEDAN
Price $695
Reduced to
Had exceptional care; used very little; see it today; liberal trade; convenient terms.
MISSISSIPPI VALLEY MOTOR CO.
Nash Distributors. 2819 Locust.

Repossessed Bargains

Hudson, 1929 Sedan $245
Essex, 1929 Coach, Challenger ... 165
Chevrolet, 1931 Special Sedan ... 395
Ford, 1930 Roadster 150
Nash, 1929 Amb. Sedan 258
Hudson, 1931 Sedan 495
Buick, 1929 Sedan 295
De Soto, 1932 8 Sedan 545
Plymouth, 1930 Sedan 225
Studebaker, 1930 Coupe 295
Dodge, 1930 8 Sedan 250
Essex, 1929 Coach, Challenger ... 165
Studebaker, 1930 Sedan 295
Roosevelt, 1930 Sedan 195

Many others from $15 up. Terms, trade. Open evenings.
FRAMPTON SALES CO., 3630 Gravois

Sedans For Sale

$2900 Franklin Sedan, $100
Down; 6 wire wheels, worth $450; special today $350; many other bargains; terms, trade.
Welfare Finance Co., 1035 N. Grand.

GARDNER SEDAN, 1929, PERFECT, $250

New tires, used carefully; bargain.
MILSTRAND DODGE-PLYMOUTH DIST., Vandeventer and Washington. JE. 1243.

GARDNER—Chrysler, Reo, Willys-Knight, $305 each.
STEINER-FAHRENKROG, 3136 Locust.

GRAHAM SEDAN

First series 1931; very clean one; interior and finish like new; only $325; terms, trade.
STANDARD MOTOR, 3015 LOCUST.

ALLEN-JAMES 2300 OLIVE '28 GRAHAM-PAIGE SEDAN — Real bargain; $150; terms; trade.

GRAHAM-PAIGE—Sedan, 1929; wonderful condition; guaranteed; $75 down.
AUTO FINANCE CO., 3210 Locust. (c1)

GRAHAM-PAIGE—Sedan, early 1930, bargain, $295. 2001-9 S. 7th. (c)

GRAHAM-PAIGE—Sedan, 1929; perfect condition; bargain; terms. 3114 Cass.

GRAHAM 6 — Sedan; 1930; like new; cheap; trade, terms. 2819 Gravois.

1931 Hudson Sedan

Green; new tires; a steal for what we are asking. See and drive before you buy. Only $345.
FRAMPTON SALES CO., 3309 LOCUST.

HUDSON—1932 standard sedan, special car of Mr. A. S. Frampton; driven but 3500 miles; has seat covers, wind breakers, rear fender skirts and trunk rack; cost $1467; special sale price $1050. Frampton Sales Co., 3301 Locust.

Look! '30 Hudson Sedan, $100
Wonderful sport sedan; real bargain; $350 today; also coupes, roadsters, sedans; terms; trade.
Welfare Finance Co., 1035 N. Grand.

HUDSON—Sedan, de luxe, 1929, perfect condition; 6 wheels; only $95 down.
AUTO FINANCE CO., 3210 Locust. (c1)

HUDSON—'31 sedan; special built body; can be bought at a tremendous saving; terms, trade. 4811 Delmar.

HUDSON—Sedan, 1928; only $72.50. Finance Co., 4811 Delmar.

HUDSON—1931 sedan, almost new; bargain; terms, trade. 2819 Gravois.

'30 Hup 8 Sport Sedan

Free wheeling, custom brougham, cost $2250, like giving it away, for $495; terms, trade.
WELFARE FINANCE CO., 2936 Locust.

HUP—De luxe sedan, 1929, perfect condition; guaranteed; only $75 down.
AUTO FINANCE CO., 3210 Locust. (c1)

HUP—4-cylinder club sedan; not junky; $50, $145 down. Graupner, 4464 Easton.

JORDAN—Sedan; perfect condition; looks new; low mileage; reasonable. FL. 7317.

La Salle Sedan

1929 model, 5-passenger; blue duco finish, practically new tires; excellent mechanical condition. Terms, trade.
OLIVER CADILLAC CO.
JE. 3084. 4111 Forest Park Boul.

LA SALLE SEDAN, 1932

Just driven 3 months. Beautiful black car with natural wood wheels. Before you buy a car, see this car, and see the difference at a big discount. Will give 18 months on balance. Ask for Mr. Lewis
IMPERIAL, 3850 S. KINGSHIGHWAY.
Always open.

'29 LA SALLE SEDAN

5-passenger; like new; bargain; terms.
PIERCE-ARROW DISTRIBUTERS.
ROsedale 0188. 4818 Washington.

Look! '29 La Salle Sedan, $375
6 wire wheels; cost $2875; worth $500; repossessed; big bargain; terms; trade.
Welfarg Finance Co., 2936 Locust.

LA SALLE—Sedan, 1930; beautiful maroon side mounts; sacrifice, $645, terms. 4210 S. Kingshighway.

LA SALLE—1930 sport sedan; like new; $595; terms. FLanders 0914.

LINCOLN

We are offering, what we believe to be, the best assortment of real HIGH-GRADE used cars in St. Louis. Every one is in excellent condition in every respect and are priced to sell quickly.
1932 Lincoln 5-Pass. Sedan $2500
1931 Pierce 5-Pass. Sedan 1350
1930 Packard 5-Pass. Sedan 1100
V16 Cadillac 5-Pass. Coupe 2500
1931 Hupmobile Sedan 395
1930 La Salle Convertible 1200
1928 La Salle 5-Pass. Sedan 700
1929 Stutz Coupe 495
1928 Stutz 5 Sedan 345
1928 Lincoln Convertible 650
1927 Lincoln 7-Pass. Sedan 600
See these cars today. Your old car may be the down payment. Easy terms on the balance. Open evenings and Sunday.
LINCOLN MOTOR CARS
3333 Washington JEfferson 7102

1928 LINCOLN SEDAN

5-passenger; bargain; terms.
PIERCE-ARROW DISTRIBUTERS.
ROsedale 0188. 4818 Washington.

LINCOLN—Town sedan, '27; 6 wire wheels and tires; $225; real bargain. Mendenhall 2315 Locust. Always open. (c)

LINCOLN—1929, 7-passenger deluxe sedan; cheap. 2001-9 S. 7th.

AUTOMOBILES AUTOMOBILES

WE SELL YOU MILES Not Merely an Automobile

1929 Franklin Oxford Sedan. New Pins, New Rings, Valves Ground, Tires, Paint and Brake Excellent $495

1932 Plymouth Coupe, perfect condition $345
1931 DeSoto Roadster, sport model $295
1929 Ford Coupe, rumble seat $125
1930 Buick Coupe, wonderful condition $295
1929 Marmon Sedan $245
1929 Jordan Sedan $145
1927 Cadillac Coach $75
1929 President 8 Sedan, cost $2650 new $495
1929 Commander Victoria, a real value $395
1931 Dictator 8 Sedan, 90% new $595
1929 Commander Sedan, none better $145
1931 Ford Tudor $225
1929 Ford Roadster $75
1927 Essex Coupe $25

Many Other Cars. Your Car In Trade.
Open Daily Until 9 P. M. Convenient Terms.

Arthur R. Lindburg, Inc.
STUDEBAKER DISTRIBUTORS
GRAND AND LINDELL USED CAR LOT

NEW Plymouths & De Sotos

Driven by officers and officials of our company. All cars carry new-car warranty. Investigate. Big saving.

Mound City Motors

Plymouth and De Soto Distributors
19th and Locust Streets. Phone CEntral 8420.

Look! Look! Look!

We are offering extraordinary Bargains. Compare prices and see for yourself.

'32 Plymouth Coach, free wheel.. $365
'31 Chevrolet Coach, like new ... 295
'32 Plymouth Coupe, free wheel.. 365
'32 Ford V8 Sport Roadster, like brand new 395
'31 Chevrolet Coupe, low mileage. 395
'29 Oldsmobile Coach 225
'30 Buick Coupe, standard 6 345
'La Salle Sedan, custom built.... 345
Auburn Convertible Coupe 345
'29 Ford Coupe 125
All cars guaranteed. Small down payment; E Z Terms.
OLIVE MOTOR CO. 3108 LOCUST

Sedans For Sale

MARMON—1931 sedan; A1 condition; can be bought for unpaid balance due on mortgage; $495; terms, trade. 4811 Delmar.

MARMON—Sport sedan, '29; fender wells, straight 8; runs perfect; $195; trade; terms. 1915 N. 9th.

'32 Nash Big Six Sedan
Almost new; used very little by company official; new car guarantee; your old car serves as down payment; balance monthly.

BUY AT BIG SAVINGS
MISSISSIPPI VALLEY MOTOR CO.
Nash Distributors. 2819 Locust.

1929 Little Nash Sedan

All new tires; overhauled, complete. See and drive before you buy. Only $195.
HUDSON-FRAMPTON, 4317 DELMAR.

NASH 8 SEDAN
Price Reduced to $695
One of the finest quality cars in town — new tires, paint and upholstery like new; many features, including shatter-proof glass; fully guaranteed.
MISSISSIPPI VALLEY MOTOR CO.
Nash Distributors. 2819 Locust.

NASH—Sedan, latest '29, perfect throughout; bargain; $145. 5708 Theodosia. (89)

NASH 6—Sedan, 1932; only 5 months old; a real bargain if sold at once; $495; terms. 4210 S. Kingshighway.

NASH 6—Sedan, latest 1930; a real sacrifice for real transportation; $235; easy terms. 4210 S. Kingshighway.

NASH—Light 6 sedan, 1932, runs 2100 miles; with doughnut tires; cheap, trade, terms. 2819 Gravois.

NASH—A giveaway 1928 special 6 sedan; $150, $50 down. Graupner, 4464 Easton.

NASH—1931 sedan; almost new; cheap; trade, terms. 2819 Gravois.

NASH — 1927 sedan, runs perfect; $60; trade, terms. 2819 Gravois.

OLDSMOBILES

4—1928 model Olds sedans.
2—1930 model Olds sedans.
2—1930 model Olds coaches.
3—1929 model Olds coupes.
Above cars are all thoroughly reconditioned; with our regular guarantee. Liberal allowance on your old car.

GREBE MOTOR CO.
Oldest Oldsmobile Dealers.
Open from 8 a. m. to 9 p. m.
3600 S. Kingshighway

OVERLAND 4—Sedan, good tires; runs good; $20 cash. 2910 Shenandoah.

J. SHANK.

6616 Enright, 5-passenger Packard sedan; only made 24,000 miles; must be seen to be appreciated. (c)

$2500 Packard 1931 Sedan

This car is almost new; think what you save; worth $1500; only $1195; terms; trade.
Welfare Finance Co., 1035 N. Grand.

PACKARD—7-passenger, latest '28; perfect condition; chauffeur driven; owner will sell at bargain price. PR. 8323. (c99)

PACKARD—Sedan, '27; perfect condition; used very little; exceptionally low price. Mendenhall, 2315 Locust. Always open.

PACKARD—7-passenger sedan; runs perfect; looks like new; $195; trade, terms. 2819 Gravois.

PACKARD—'28 6-cylinder sedan; priced right. 1805 Russell.

'29 PIERCE-ARROW SEDAN
5-passenger; like new; bargain; terms.
PIERCE-ARROW DISTRIBUTERS.
ROsedale 0188. 4818 Washington.

'27 Pierce-Arrow 80 Sedan
5-passenger; like new; bargain; terms.
PIERCE-ARROW DISTRIBUTERS.
ROsedale 0188. 4818 Washington.

1931 Pierce-Arrow Sedan
7-passenger; run 3000 miles; bargain.
PIERCE-ARROW DISTRIBUTERS.
ROsedale 0188. 4818 Washington.

'30 Pierce-Arrow Conv. Coupe
3-passenger; rumble; bargain; terms.
PIERCE-ARROW DISTRIBUTERS.
ROsedale 0188. 4818 Washington.

'32 Plymouth Sedan

Driven 15 miles; will sacrifice for quick sale.
LASKER MOTORS, INC.
3128 Locust St. FRanklin 1621

PLYMOUTH SEDAN, 1932, FLOATING POWER
Driven 11,000 miles; perfect; $395.
MILSTRAND DODGE-PLYMOUTH DIST., Vandeventer and Washington. JE. 1243.

1932 PLYMOUTH SEDAN

Floating power; driven 7000 miles; looks and runs like new. Special terms. Guaranteed.
LASKER MOTORS, INC.
3128 LOCUST ST. FR. 1621

AUTOMOBILES AUTOMOBILES

Webers Used Cars

1931 Hupmobile Model "C" 4-door sedan, 100 horse-power, 8-cylinder and truly beautiful; free-wheeling. This car actually cost over $2000. Today only $595.

Get this straight, never before have we ever offered the buying public such real, honest-to-goodness bargains. No sales tricks attached to this offer. Just plain, honest dealing.

1932 De Soto Sedan, free wheeling $595.00
1931 Ford Tudor, like new 295.00
1931 Ford Coupe, perfect 295.00
1931 Chevrolet Coupe, low mileage 350.00
1931 Chevrolet Sedan 395.00
1932 Plymouth, 2-Door Sedan 450.00
1932 Plymouth Sport Coupe 450.00
1931 Hupmobile Sport Coupe, rumble seat 595.00

We are sure you have realized the rare bargains and great values listed above. 100 others of all makes and models from $50.00 to $1000.00.

Remember, your terms, and we really will trade.

29 years in business

WEBER IMPLEMENT & AUTO CO.
Corner 18th and Locust to Corner 19th and Locust.
CEntral 8423. Open Evenings and Sunday. CEntral 8424.

REPOSSESSED

TRY AND BEAT THESE BARGAINS BUY FOR ACTUAL BALANCE DUE

1931 Ford Tudor; this car perfect. $75 Down
1930 Pontiac Coupe; rum. seat; like new $75 Down
1931 Chev. Sport Cpe.; rum. seat; perfect $95 Down
1931 De Soto 6 S Cpe.; rum. seat; w. w. $95 Down
1931 Nash 8 Spt. Cpe.; comp. any bargain $95 Down
1931 Graham-Paige Sed. Spt. 8, 4-sp. $100 Down
1930 Stuts Coupe; Black Hawk 6. $100 Down
1931 Buick Coach; Lt. S; overhauled $150 Down
1931 Chrysler Sedan; Std. 8; no crutch $165 Down
1930 Hup Sedan; Mod.8; new tires $100 Down

Fords and Chevlots—All Models.

78 Used Cars to Choose From
GUARANTY MOTOR CO.
2936 Locust JEff. 2464

Trucks For Sale

New Low Prices

2-Panel Delivery Trucks

1932 Studebaker, 1½-ton.
1930 G. M. C., 1-ton.
1930 Diamond T, 1½-ton express body, thoroughly reconditioned; new tires, new paint.
2—1931 Studebaker 2-ton tractors; one with sleeper cab, one regular. Excellent condition; new tires, new paint.
Autocar coal truck with new hydraulic hoist dump body.
Open Sunday and Evenings.
Your Car and Trucks in Trade

Arthur R. Lindburg, Inc.
Studebaker Distributors
Jefferson 8853 .. Grand and Lindell

BODIES—Brand-new ice and coal bodies, $65; dump bodies, $50; stake bodies, 70. Phone GR. 8193. Bailey, 1320 S. Grand.

1931 CHEVROLET TRUCK

Long wheel base, dual wheels, 12-foot panel side furniture body; excellent condition throughout; former owner out of business; will sacrifice for quick sale; trade; terms.
WARNER-WALSH CHEVROLET.
5148 Natural Bridge. (c7)

1928 CHEVROLET DUMP TRUCK, $125

3704 S. KINGSHIGHWAY

Rellin Chevrolet Co.

1931 Chevrolet 1-½-ton Truck; platform body; motor overhauled; $385. 7239 Manchester.

Chevrolet Coal Truck, $295

Late 1929; 5 good tires; brand-new body and cab; mechanically perfect; guaranteed; $100 down; trade.
BILGERS CHEV., 2920-49 N. Grand.

CHEVROLETS—31s, four coal trucks, long, short wheel base; duals. 2811 Easton.

CHEVROLET TRUCK—1931; A1 condition, run 13,000 miles; dual equipped; call Monday. CAbany 0058. 6150 Bartmer.

CHEVROLET—Dump; 2 cubic yards; steel body; 1931; 6-cylinder. St. Louis Auto Top, 3019 Olive.

CHEVROLET—1930-1929 coal trucks, 6. $195; Indiana 6, $195. 2811 Easton. (c2)

CHEVROLET—Truck, stake body; good running order; $175. See Monday, Hemp & Co., 1939 S. Vandeventer. (c7)

CHEVROLET—1931, long wheel base; dual wheels; like new, $295. 4163 Manchester. (c)

CHEVROLET—1930 stake, $175; 1928 Chevrolet dump, $95. 717 S. Vandeventer

CHEVROLET—¾ ton light delivery, 1926, $45. 4722 Lewis pl.

CHEVROLET—Panel truck, 1-ton, 1928, $125; terms. 3114 Cass.

CHEVROLET—Late 1929; stake body, $145. 4163 Manchester.

CHEVROLETS—31s, ¾-ton panel, $225; 1½-ton panel, $195. 2811 Easton.

CHEVROLET—1929, panel body, $95. 4163 Manchester. (c)

Coal Trucks, 1 to 3½ Tons

Large assortment, some as low as $50 down. Open Sunday. MONARCH, 3137 Locust.

DIAMOND T—Dual wheels; stake body; 2½-ton cheap. 4220 Olive. (c)

1931 DODGE Steel Hydraulic dump trucks; A1 shape. Bargain.

3704 S. KINGSHIGHWAY

DODGE-GRAHAM PANEL

1929 model fine truck. Special G. M. A. C. terms.

Big Four Chevrolet
2400 S. Jefferson Victor 4443

Dodge Truck, 1929, 1¼ Panel

Perfect condition; good tires; $325.
MILSTRAND DODGE-PLYMOUTH DIST., Vandeventer and Washington. JE. 1243.

DODGE 1½-TON TRUCK

Also Ford 1¼-ton truck; terms.
MONARCH, 3137 Locust.

DODGE BROS.—Late 1930 six, sweet body, 78-inch loading space, like new, no dealers. See Monday, 2923 Academy.

DODGE—'31, 1¼-ton heavy duty; duals; like new; long wheel base; rack body; worth $1500; only $495. 2811 Easton.

DODGE—1½-ton stake body, $85; Ford panel, $25. 4220W Natural Bridge. (c7)

DODGE—Truck, 1926 panel; today; will sacrifice. 3708 North Market.

DODGE—¾-ton, closed body; excellent condition; $200. Apply 912 N. First.

AUTOMOBILES AUTOMOBILES

CHRYSLER And PLYMOUTH DISTRIBUTOR

Must Reduce Inventory of

USED CARS

TO MAKE WAY FOR THE NEW PLYMOUTH

To Accomplish This We Are Offering

Greatest Values Ever Offered

1930 Chrysler 66 Sedan.. $295
1930 Chrysler 66 Coach.. 295
1930 Chrysler 77 Coupe.. 495
1930 Chrysler 77 Sedan.. 495
1931 Chrysler De Luxe 8 Sedan 750
1931 Chrysler Std. 8 Sedan 595
1930 Chrysler C. T. 6 Coupe 275
1929 Chrysler 75 Sedan.. 325
1931 Buick 8-96, 5-Pass. Coupe 850
1931 Chevrolet Coach.... 350
1930 Dodge 5-Pass. Sedan 350
1931 Ford A Tudor Sedan $250
1929 Ford A 2-P. Coupe.. 125
1929 Hup Century 8 Sedan 275
1929 Oakland 5-P., 2-Door Coupe 195
1929 Packard Std. 8 Club Sedan 550
1929 Packard 5-26 Sedan 275
1928 Pontiac 6 Cabriolet. 125
1931 Studebaker 6 Sedan 495
1931 Studebaker Dict. 8 Sedan 550

Its Smart to trade your car NOW for a better one

L. M. STEWART, Inc.

2745 LOCUST BLVD.

Open Sundays and Evenings JEfferson 4910

MAC CARTHY

AUTHORIZED FORD DEALER. GUARANTEED FORDS.

1930 FORD TUDOR—Reconditioned $195
1930 FORD COUPE—Rumble seat $235
1930 FORD DE LUXE SEDAN, all new tires $295
1931 FORD TUDOR—Spotl't; 9300 miles. $310
1932 L-8 TUDOR—Official's car $425
1932 V-8 DE LUXE TUDOR—Off. car. $545
1929 A-A 1½-TON PANEL—Reconditt. $225
1928 A ½-TON PANEL—A1 condition $95

6153 Delmar Blvd.
PA. 2326 Open Evenings

Accessories, Parts—For Sale

CARBON REMOVER. Burn out carbon while you drive. Send 50c, stamps or coin, for formula and directions. Ace Co., 538 N. 18th st., East St. Louis, Ill.

A. C. or Champion spark plugs, 30c, any size. 1527 N. Grand.

GILL piston rings, all sizes, 40c dozen; Gill piston (wrist) pins, all sizes, 15c each; special prices to dealers. N. Glicksman, 1519 Van Buren, Chicago.

PARTS—Ford model A or T. Thoene's Auto Salvage, 7320 N. Broadway. (c99)

USED PARTS—For all makes of cars and trucks. Open Sunday. Fisher Auto Parts, 4301A W. Clayton av. FR. 9344. (c99)

Accessories, Parts—Wanted

BUFFER Wtd.—To use on automobile body. 2924A Eads. Victor 3824R. (c2)

Auto Bodies For Sale

BODIES—Closed, 100 Ford, Chevrolet, $10 up. 7320 N. Broadway. COlfax 1195. (c99)

BODY—Small stake body. 1545 N. Ninth st. (c)

HYDRAULIC DUMP BODY—With Chevrolet fittings, complete, $150. Rahmberg Motor, 2323 S. Kingshighway. (c)

STAKE BODY—Good condition; reasonable. 3923 Westminster. FR. 3208. (c99)

Auto Trailers For Sale

TRAILER—Show room sample, 3 to 5 tons, 32x6 8-ply tires; 30-in. fifth wheel; only $495. Bailey, 1320 S. Grand.

Tires For Sale

NO CASH NEEDED
TIRES ON TIME
WE SELL FOR LESS
FIRESTONE Gum Dipped Cords
TRUCK TIRES
CREDIT TIRE STORE
Corner Grand and Page
Open Sundays Till 1 P. M.
Evenings Till 9 P. M.

TIRES Adjustment Tires, Skived Boots, All Sizes. Truck Tires. Special Discount to Dealers. CHOUTEAU BOOT AND RELINER CO. 2301 CHOUTEAU (c99)

PERFECT RETREAD TIRES. No blow-outs or vulcanizing; trucks 30x5, $5; 32x6, $7. Central Tire Co., Chouteau and Compton.

AMERICAN bargains; sed tires, $1.50 up. Open Sunday till 1 o'clock. 2819 Chouteau.

R. & B. 1000, all sizes, used tires, tubes, batteries, 50c up. 3948 S. Broadway.

FOURTEENTH, 3623 N.—70.0 by 20 and 73.4 by 20; truck types. (c)

500 TRADE-IN tires; all sizes; $1 up; used tubes, all sizes, 35c up. 2906 Easton. (c96)

Batteries

BATTERIES—Charged and repaired. We repair all makes of cars. Towing, road service. Night and day. When in trouble, see us. We also buy and sell used cars. Expert ignition and generator work. Phone: to day or night.
GRAND BATTERY & MOTOR.
4329 Easton av. JEfferson 0147. (c1)

BATTERIES—13-plate, $1.50; exchanged; guaranteed. O'Fallon Battery Service Co., 1230 Hadley, formerly No. 12. (c5)

BATTERIES guaranteed, $1.15; exchange. Dollar Battery Shop, 3045 Easton. (c7)

Chassis For Sale

Dodge Chassis, 1931, 1½, $395
6-cylinder, stout W. B.; dual tires.
MILSTRAND DODGE-PLYMOUTH DIST., Vandeventer and Washington. JE. 1243.

CHASSIS—Motor and tires, 1929 Chevrolet. Box T-54, Post-Dispatch.

CHEVROLET—1931 dual wheel chassis, can be had for unpaid balance due on mortgage; terms, trade. 4811 Delmar.

Tops For Sale

TOP or back curtain $5 up, coupe, roadster, sedan; curtains, new or used, fitted to your top; woodwork. 6204 Olive st. rd.

AMMONS USED CARS

1929 Ford rumble-seat roadster ..... $ 75
1929 Hup Century 6 sport roadster 225
1927 Cleveland coupe; runs good.. 35
1930 Plymouth sport coupe 225
1929 Essex sedan 175
1929 Hudson sedan; a rare bargain 145
1928 Nash sedan; worth the money 145
1929 Buick sedan, model 28-47 ... 275
1930 Nash sedan; look it over.... 325
1931 Nash 8 de luxe sport sedan.. 575
Many other real bargains; terms or trade.
Open evenings. 3323 Easton av.

USED CARS and trucks, 50 prices, ranging $15 up. 4163 Manchester. (c)

WHIPPET—Bargain, $40; fine condition. 3733A Page.

Trucks For Sale

FEDERAL—1930 pneumatics, 2-ton, $295, terms. 717 S. Vandeventer.

FORD—Truck, 1930; very specially built, stake body job; also 1930 1½-ton panel; reduced to $285.
Tevis, Ford Dealer, 3001 Locust. (c80)

FORD—1932, 157-inch wheel base, cab, dual wheels, 30-ft. speed, low gear; attractively priced. Ford Motor Co., 4100 Forest Park. (c2)

FORD A—Pickup, closed cab; new tires and paint; complete; motor overhauled; rare bargain.
WEBER-DEIBEL, 2555 N. Grand.

FORD—1931, 1½-ton, dual wheel truck with hydraulic hoist and dump body; terms.
HARRIS-GILLIAM CHEV., 7800 Forsythe.

FORD—1931 sedan delivery; can be had for unpaid balance due on mortgage; terms, trade. 4811 Delmar.

FORD—Truck, 1931, duals, long wheel base, new tires, $350, 31 pickup, $295. 4593 Easton. (c)

FORD — 1½-ton truck; panel body, in good shape; priced to sell. Call at 112 S. Ninth st. (c)

FORD—Light truck, suitable for groceries; a real bargain; $150; terms.
HARRIS-GILLIAM CHEV., 4047 Chouteau.

FORD—Truck, 1½-ton, 1929, panel body, bargain, $65 down.
AUTO FINANCE CO., 3210 Locust. (c1)

FORDS AND CHEVROLETS—10, ton; real cheap; all styles. 2506 S. Jefferson (c)

FORD—Truck, model A; 1½-ton ice, coal body; $175. 3918 Aldine. (c3)

FORDS—1931, short and long wheel base, duals, terms. 717 S. Vandeventer.

FORD—1929 pickup, closed cab, $115; terms. 717 S. Vandeventer.

FORD—Panel, ¾-ton, late 1929, $110; terms. 3631 Easton.

FORD—Truck, ¼-ton, ladder racks, run 1000 miles. Sacrifice, 5234 S. 37th st.

FORDS—2 stake trucks, 1931-30; perfect, trade, terms. 2819 Gravois.

FORD—Late ½-ton, coal body, special, $185, 5151 Easton av.

FORD—Truck; cheap; good condition. 2858 N. Spring. (c)

FORD—Pickup, 1930; closed cab; perfect condition; $150. 3114 Cass.

FORD—Truck, ton and half; panel; bargain; terms. 3114 Cass.

G. M. C.—1932 1½-ton panel, excellent condition; bargain; going out of business. Associated Farms, 6150 Delmar. (c7)

GMC—1928, panel truck; extra good; cheap. 5377 Easton av.

ALLEN-JAMES 2300 OLIVE 1927 Graham Canopy Truck; $95, terms, trade.

GRAHAM-PAIGE—1930, with panel body, $285. 4163 Manchester. (c)

INDIANA—2½-ton hydraulic dump truck; used 4 days; dual balloon tires; cheap; terms to suit. Phone AVery 321. Hugo Asmus, Pattonville, Mo.

INTERNATIONAL—Truck and body model 54; damaged by fire; good motor; dual pneumatic tires. See at International, 4010 West Pine.

INTERNATIONAL—1929, stake body; dual wheels; good condition; $295. 4163 Manchester. (c)

INTERNATIONAL—1932; dual wheels; 0 new tires; repossessed; $495. 4163 Manchester. (c)

INTERNATIONAL 3½-ton, hydraulic hoist, A1; cheap. 4223W Sacramento, CO5611W

INTERNATIONAL—1928, 1½-ton chassis, cab $110. Schnell, 4231 Natural Bridge.

MACK—3½-ton, dual; excellent for moving van body; $500. Apply 912 N. First

MACK TRUCKS—2 ice and coal bodies; will sell cheap. 4163 Manchester. (c)

STEINER FAHRENKROG, 3136 Locust.

G. M. C. PANEL TRUCK
Fine shape. Special G. M. A. C. terms.

Big Four Chevrolet
2400 S. Jefferson Victor 4443

TRUCKS—4, from 1½ to 3 tons; pneumatic tires; also dual; cheap for cash. 3832 Easton. (c4)

TRUCKS—Good used, 1½, 2½-ton, very cheap. 6342 Olive bl. (c)

TRUCK—1½-ton, steel dump body; good as new. Bailey, Box E-1445, P.-D.

VICTOR—2-ton, 1928; good condition; reasonable. Bridgeway Motor, 1616 Delmar.

A few ½-ton panel and express bodies; new; $75. Bailey, 1320 S. Grand.

AUTOMOBILES AUTOMOBILES

CHRYSLER And PLYMOUTH DISTRIBUTOR

Must Reduce Inventory of

USED CARS

TO MAKE WAY FOR THE NEW PLYMOUTH

To Accomplish This We Are Offering

Greatest Values Ever Offered

1930 Chrysler 66 Sedan..$295
1930 Chrysler 66 Coach.. 295
1930 Chrysler 77 Coupe.. 495
1930 Chrysler 77 Sedan.. 495
1931 Chrysler De Luxe 8 Sedan 750
1931 Chrysler Std.

LER And PLYMOUTH
ISTRIBUTOR
duce Inventory of
ED CARS
KE WAY FOR THE Y PLYMOUTH
blish This We Are Offering
Values Ever Offered

dan..	$295	1931 Ford A Tudor Sedan	$250
ach..	295	1929 Ford A 2-P. Coupe..	125
upe..	495	1929 Hup Century 8 Sedan	275
lan..	495	1929 Oakland 5-P., 2-Door Coupe	195
xe			
.....	750		
Sedan	595	1929 Packard Std. 8 Club Sedan	550
Coupe	275		
lan..	325	1929 Packard 5-26 Sedan	275
ass.		1928 Pontiac 6 Cabriolet.	125
.....	850	1931 Studebaker 6 Sedan	495
h....	350	1931 Studebaker Dict. 8 Sedan	550
Sedan	350		

de your car NOW for a better one

TEWART, Inc.
LOCUST BLVD.
nd Evenings JEfferson 4910

LOANS ON AUTOMOBILES

AUTO LOANS
$25 to $1000
Get cash in 10 minutes on cars or trucks. Refinance and reduce your payments. Over 30,000 satisfied customers. Oldest company in the city. Get our rates and terms first. Loans made anywhere in Missouri or Illinois.
Welfare Finance Co.
1039 N. GRAND JEFF. 9450
(c14)

AUTO LOANS

$25 to $1500
At low rates. Absolutely the best treatment in town. Ask anyone who has done or is doing business with us now; loans made in 5 minutes. No sinners. Strictly confidential. If you owe money on your car or truck we will pay off mortgage, advance you more money and make your payment to suit your income. Pay as you drive. We are open evenings and Sunday. Loans made anywhere in Missouri or Illinois.
GUARANTY MOTOR CORP.
2936 LOCUST ST. JEFF. 2464

MONEY TO LOAN
ON YOUR AUTO
$25 to $1000
PAYMENTS REDUCED
MORE MONEY ADVANCED
Easy Terms—Low Rates
Confidential Service
NO SIGNERS—NO RED TAPE
The Friendly Loan Co.
STANDARD DISCOUNT CO.
3015 Locust St. Open Evenings
(c14)

AUTO LOANS
$100 OR MORE
Your Present Payments Reduced . . . No Additional Money Advanced . . . No Co-Makers Required . . . Prompt Service. We Invite Comparison With Our Rates
INDUSTRIAL LOAN CO.
710 Chestnut 1486 Hodiamont
(c62)

AUTO LOANS
Courteous Service—Reasonable Rates
ST. CLAIR LOAN CO.
3322 Locust St. 3321 Lindell
c14

AUTO LOANS ANY AMOUNT
Refinancing. Payments Reduced.
AUTO FINANCE COMPANY
3214 LOCUST ST.
JEFFERSON 3423 OPEN EVENINGS

MONEY LOANED on any make car, any time; also bought. Klink, 2246 S. Grand. (cb)

AUTO LOANS—5 MINUTE; LOW RATES. OPEN EVENINGS. 3807-09 EASTON. (c8)

AUTO LOANS—Any amount. Corner Grivois and Arsenal. LAclede 5270. (c14)

BUILDING MATERIAL



LUMBER
We Can Save You Money!
All kinds; wall board and insulation board at lowest prices.
Glazed Sash . . .
You can close in your screened porch with this sash at very little cost and save fuel.
Central Hdwe. Co.
LUMBER YARD GRand 9400
1616 S. Kingshighway, South of Vindeet

BRICK—Clean, $1.50; lumber, $15 per 1000, all dimensions; foundation rock cheap. 3527 Lindell bl. PRospect 4050 (c)

BRICK—Hard, 150,000, $5, delivered. Bobbitt, EAst 870. (2)

BRICK—100,000 hard; cheap. Natural Bridge and Newstead ave. (c2)

BUILDING MATERIAL—For cash. What have you? Fisher, Watson 4091.

BUILDING material of all kinds; also hard brick. Murphy, 600 Market. GA. 9162.

NEW DOORS, ALL KINDS.
Panel glass doors, all sizes, for new buildings or remodeling; windows and frames, all new stock and cheap as used. STEINBRENNER LA. 2158, 3511 Lemp. (c99)

JOB LOTS of all kinds. 1404 Franklin av. (c99)

JOISTS—Cheap, sash, doors, 15 thousand brick, stone, kindling. 3026 Franklin.

MODERNIZE your bathroom, kitchen or store front with Mo.-Tex. structural glass **MO. STEEL & WIRE CO.,** 1406 N. Broadway. Saturday to 4 p. m. (c5)

ROOF COATING for sale, half price. Dooley, 5109 Delmar. ROsedale 9004. (c99)

NEW lumber, ceiling, partition and flooring, 1c foot while it lasts. COL. 0376. (c7)

Roofing Material

ROOFING
Guaranteed first-quality. Full size rolls, complete with nails and cement.



55-Lb. Roll	45-Lb. Roll
69c	89c
55-Lb. Roll Graveled	75-Lb. Roll
$1.15	$1.50

HEXAGON SHINGLES, heavy, sq. $3.55
New Low Prices on GUTTERING

Heavy 26 Ga.	
4-Inch	10-Ft. Length, 55c
5-Inch	10-Ft. Length, 60c
6-Inch	10-Ft. Length, 70c

SPOUTING

Heavy 26 Ga.	
2-Inch	10-Ft. Length, 50c
3-Inch	10-Ft. Length, 60c
4-Inch	10-Ft. Length, 75c

Central Hdwe. Co.
811 NORTH SIXTH ST.
1616 S. Kingshighway 6301 Easton

ROOFING MATERIAL

Roll Roofing, sec., base roll	35c
Asphalt Shingles, sec., sq.	$2.00
Brick Siding, sec., sq.	$3.00
Slate-coated Roofing, sec., base	90c
Asbestos Roof Coating, 5-gal.	$1.85
Paste Roof Cement, 10 lbs.	60c

Schulte Hdwe. & Paint Co.
EV. 5500. 2835 N. Union. We Deliver. (c5)

DE LUXE GREEN ROOFING, roll..$1 40
Sex Shingles, 11 1-3 special, sq.. 3.25
Individual Shingles, per roll..... 1 00
Three-Ply Roofing, sec. roll..... 85
Plastic Roofing Cement, 10-lb. pail 75
House Paint and Varnish, gal... 1 25
ST. LOUIS ASPHALT CO.,
GRand 6889. 2626 CHOUTEAU. (c7)

HIGHEST QUALITY roof coating, 10 gallon; $2.50; larger quantities, 30c a gallon. Algonite Corp., 4800 Chippewa. (c99)

SIDING and roofing, 26-gauge galvanized pressed, $2.50 per square; various lengths. Box G-300, Post-Dispatch. (c)

BICYCLES—MOTOR CYCLES

BICYCLES—Used; like new; cheap. 7809 Forsythe bl. Randolph 8145. (c99)

HARLEY-DAVIDSON 1930 Motor cycles; $35 and $40. Pond-Price, 202 N. Grand. (c99)

HARLEY-DAVIDSON motor cycle distributors. 1409 Olive. CHest. 0166. (c99)

HENDERSON—4-cylinder, 1928; with side car. 6334 Bradley.

INDIAN, Harley, X Henderson, used parts and tires. Ballak, 100 N. 12th.

MOTORCYCLE—1929; Indian Scout; $50. 9501 Manchester.

MOTOR CYCLES—Used; $25 down. Hawthorne Indian Co., 2045 Lafayette. (c99)

ANIMALS

ANIMALS WANTED

BEAGLE HOUNDS Wtd.—Well trained; five age and price. Box R-70, P.-D.

BOYS with Fox terriers; must be reasonable. ST. 2239. (c)

PUPPIES Wtd.—Fox terriers and other popular breeds. Central Bird Store, 515 Franklin av. (c99)

WANTED to trade horse for Jersey cow will board same. W. E. McCullough, Route 1, Box 311, Clayton, Mo. Clayton 38J. (c)

ANIMALS FOR SALE
Dogs and Cats For Sale

BEAGLE BIRD DOG—Toy fox terriers and Scott. Wabash 2231. Yeager and Telgrauch pls. (c)

BEAGLE PUPS—Excellent stock. Emich, Arlington.

BEAGLES—2 large blue tick hounds. 7422 Gravois.

BEAGLE HOUNDS—Broke and trial given. 4801 Hanover. (c99)

BEAGLES—3; country raised; well broke; reasonable price. 5879 Easton. (c99)

BEAGLE HOUNDS—Well broke. 5428 St. Louis. (c)

BEAGLE HOUND—1 female; small size. FR. 5822. 4402 Chouteau. (c)

BIRD DOGS—Beagle hounds; guaranteed. GAr. 2226. 1326 N. 8th. (c)

BULL TERRIER—Male, 10 months old; house-broke; a real child's pet; puts out fire; does other tricks; must sell at once. EVer. 2948.

BOSTONS — Growns and pups; bargain. $10, pedigreed screw tails; stud service; breed for pup. 1824 Rutger. CE. 3497.

BOSTON PUPS—Grown female; does at stud. 4322 N. Broadway. TYler 3156. (c99)

BOSTON TERRIER—Male; 6 months; house-broke; pedigree; reasonable. 3911 Parnell.

BOSTON—Female, 6 months; pedigreed; reasonable. 135 E. Adams, Kirkwood, Mo.

BOSTON PUPS — California Pathfinder, 10½ lb toy at stud. 4315 Delmar.

BOSTON PUPPIES—Little beauties; reasonable; pedigreed. 5427 Arlington. (c99)

BOSTON TOY PUPPIES—4446 Swan, Franklin 3414. (c)

BOSTON TERRIER PUPS—Fine stock; $10. Golf av., Richmond Heights. (c99)

BOSTON BULL—Female; terrier puppy. 4402 Chouteau. FR. 8822. (c)

BOSTON PUPS—Cheap; dog at stud. 6018 Enna, Walnut Park. EV. 1047.

BOSTON TERRIER—10 months; screw $5. 4723 Vernon.

BOSTON TOYS — At stud, $10, or pup; others. Delporte, 3455 Louisiana.

BOSTONS—Pups and grown; pedigreed; stud dogs, $10 up. 4452 Washington.

CHOW-CHOWS—Females, open or bred; gorgeous puppies; bargain prices. Woo Pang Kennels, Highway No. 11, Troy, Ill. (c99)

CHOW—Stud; proven sire; red; female; 10 months; pedigreed; registered. 5306 Heege. FL. 0272. (c5)

CHOWS—At stud; dark red sire of a little of 3; also very fine puppies. L. Val Kimrus, 5537 Emerson. (c99)

CHOW PUPS—Pedigreed, $15, $20; prize male at stud; $10. Win. 0580. (c99)

CHOW CHOW PUPPIES—Best pedigree. 8704 Natural Bridge. Winfield 1824.

CHOW—Red; at stud. Colfax 7296R. (c99)

CHOW PUPPIES—Red, pedigreed stock; best of breeding. 4813 Fountain. (c)

PEDIGREED COLLIE PUPS
G. Dodd, 6151 Laclede (6300 north on Goodfellow). EVergreen 0812. (c99)

COLLIES — Pedigreed, white, Lochland Kennels, 1335 Woodruff (north of 6700 Pearl). (c99)

COLLIE PUPS—Pedigreed. WAbash 326. (c99)

COON DOGS—1 pair good; guaranteed. 3219 Arsenal.

DOGS—Thoroughbreds only, wires, scotties, Bostons, Pekinese, Pomeranians. Phil Giesselman, Dixon 6032, on Gravois, 4 houses west Busch on Grant's Farm.

DOG — Boston terrier female, 6 months; pedigreed; reasonable. 135 E. Adams, Kirkwood, Mo.

DOG—Police; thoroughbred; female; reasonable. 4329 Olive. Kirkwood 2367.

DOGS—Coon hounds; not broke. 2065 Iowa. (c)

ENGLISH SETTER — High-class. Wise. JEwstead 1907. (c)

ENGLISH SETTER, 2 years old; well trained. EAst 1725 (7)

FOX TERRIER WIRE PUPS—Locarno Kennels, St. Charles and Adie roads.

FOX TERRIERS—New lots regularly; bargain prices. 3111 Olive st. (c99)

GREAT DANES—Black, 10 months old; cheap. 4206W Sacramento. (c6)

GREYHOUNDS—8 international, young, 60 lbs. up; ready for track; these are beauties. Phone ROsedale 2164. (2)

KITTENS—Given for good home. Riverside 81511. 4739 S. Broadway.

PEKINESE—Beautiful red male, 18 months old, house broke; children's pet; registered American Kennel Club; will sell at about one-third of cost. Phone CA. 8029W.

PEKINGESE PUPS—Pedigreed. Call 5036 S. 37th, after Sunday. (c)

POINTERS AND SETTERS—Trained; pedigreed. El-Clare, 9000 Natural Bridge. (c99)

POINTERS—8 months; partly broke; cheap; trade. 5620 Hodiamont av.

POINTERS—Male pup, 8 months old; broke female, reasonable. 4526 Ruskin.

POINTERS—Male; reasonable. 5600 East Virginia. (c1)

POINTERS AND TREADERS—Guaranteed broke; cheap. 2819 Gravois.

POLICE PUPS—Thoroughbred; reasonable, or trade for Bostons. 5144 Enright.

POLICE DOG—German; beautiful, $10. 2150 Geyer.

POMERANIANS—Male and female; sable; $35. Phone Parkview 2523J. (c99)

POMERANIAN PUPPY—10 WEEKS; REGISTERED. FAIRBANK 3126R.

POMERANIAN—Beautiful chocolate; male, one year old; pedigreed. CA. 4023R. (c)

PUPPIES—Chows and Pekingese of type and quality; reasonable prices. Forest Inn Kennels, Alton-Jerseyville road, Route 3. (c99)

PUPPIES—Grand lot, over 50 to select from; the bargains are here. Puppyland, 3111 Olive st.

PUPPIES—Irish terriers; pedigreed. Kirkwood 1049. (c)

RED IRISH SETTER PUPS—3 months, $8 and $5 each. 2840 Eads av.

SCOTTISH TERRIERS—Pups; pedigreed. El Claire Kennels, 9000 Natural Bridge.

SPRINGER SPANIELS—Trained for field or water; bench winner. El-Clare, 9000 Natural Bridge. (c99)

Rabbits and Pet Stock

NEW ZEALAND—White; pedigreed; 40c up. EV. 5162. 2802 Hanley. (c)

NEW ZEALAND RABBITS—6437 Marquette. EAst 4557.

RABBITS—White New Zealand, pedigreed, from registered stock, bucks $4, does $5; these rabbits are healthy stock and of breeding age. Jos. Guiobrel, Fotus. Mo.

RABBITS—Wonderful large New Zealand whites; pedigreed; good money maker; reasonable. Englewood Fur Farm, 4709 and Link.

RABBITS—Registered, pedigreed and common. L. A. Friedman, 5080 Lakewood av., St. Louis, Mo.

RABBITS 3137 La Salle.

Miscellaneous

COWS — Registered Holstein, Jerseys and Guernseys; Highway 77 and New Halls Ferry rd. Sunny Slopes Stock Farm, Ferguson, Mo.

GUINEA PIGS—Real bargain if sold today. 3060 Idaho.

GUINEA PIGS AND CAGES—Price reasonable; my trade. 4936 Geraldine.

MILCH GOATS—Bred Saanen doe, Nubian buck; cheap. 1705 N. Vandeventer.

Board—Dogs and Cats

BOARDING KENNELS
Dr. C. F. W. Bauer, 4 acres to play. Will call for dogs. Visit dogs's cemetery. Florissant, Mo. ATwater 794. (c99)

POULTRY, BIRDS

POULTRY AND BIRDS WANTED

CANARIES Wtd.—Good singers; pay $3 and up each; will buy any amount. Box G-279, Post-Dispatch. (c99)

CANARIES, Virginia rollers anywhere; we pay cash. Pet Shops, 31st and Olive.

PARROT CAGE Wtd.—Large; must be cheap. JEfferson 8728.

PIGEONS for squab raising; no commons; any amount; cheap. Colfax 4155J. (c)

POULTRY & BIRDS FOR SALE
Birds and Bird Cages For Sale

BIRDS AND BIRD CAGES—Largest selection ever here; we buy the most; we sell the most; we show the most. Bird seeds, fresh recleaned, triple air cleaned, highest grade selected; straight canary or straight rape, or mixed, 12 pounds for $1. Cage cups, everything for the bird breeder; wholesale and retail; visit or write the world's largest complete pet shop; modern steel shelving; we manufacture our own bird remedies; see modern machinery that packs, cleans our bird foods; you'll be agreeably surprised. Mail orders filled. Ask your banker who we are. Better be safe than sorry. When you send your money to the NATIONAL PET SHOPS you are dealing with responsible people. 3101 Olive st.

Baby Chicks For Sale

ACCREDITED CHICKS—That have proven their value for 5 years; day old, 1-2-3 weeks old; personal service without charge. Eureka Hatchery, Belleville, Ill. Belleville 1063. (c99)

BABY CHICKS—Incubators, brooders. 416-18 Lucas av. CEntral 4552. (c99)

CHICKS—Up to 8 week- old; very low price. 6 varieties. Depke, 4856 Shreve. Flanders 2040. (c99)

CHICKS—3 days special at hatchery only, 2, 4, 6 weeks old; cheap. 3040 North Market.

Pigeons and Pet Birds For Sale

CANARY BREEDERS, ATTENTION
12 lbs. fresh mixed bird seed, with German rape, $1. ST. LOUIS BIRD CO., 810 Pine st.

BIRDS—Largest selections are here of all kinds; see them before buying; better be safe than sorry. Visit or write the world's largest, completest pet shop in the world; visit the common sense built lh. 3101 Olive st. (c99)

BIRDS—Largest selections, lowest prices; finches, linnets, Spanish parakeets, etc.; we also exchange. 3101 Olive. (c99)

BIRDS AND CAGES — The bargains are here, 31st and Olive sts.

CANARIES—Year old full song; highest grade warblers, and choppers for sonsters for training; for trainers; second and dozens to select from; written guarantee; ask your banker who we are; 1932 singers, $3.95; largest selection; real singers; $3.95. 3101 Olive st. (c99)

CANARIES—For real singers at low prices. Central Bird Store, 515 Franklin ave. (c99)

CANARIES — Caged, seeds, supplies and description; wholesale and retail. Ruiz Bros., Walnut Park. EV. 1047.

CANARY—Singers; full song; $2.50; seed, 10c lb. 4150 Carter. (c)

CANARIES—Guaranteed singers, $3.50 up. Parkview 2525J.

CANARIES — Guaranteed singers, $3.50, cheap. 4206 Shreve. (c99)

PARROTS—$12 and up, largest selections; cockatoos, macaws; wholesale and retail. We ship everywhere. 2144 and Olive. (c99)

PARROT—Good talker, also 3 Persian kittens. 5230 Hodiamont.

PIGEONS—White kings and red carneaux; priced to sell. F. M. Swantner, Sappington, Mo. Phone Dixon 6412.

PIGEONS—Owls to English pouters; 15 varieties; 50 cents to $1. Hiland 1165, 7448 Rupert av.

PIGEONS—Selling out show pigmy pouters, $1 each. 5208 Louisiana.

PIGEONS—Racing homers, good stock; long distance trained. 5018 Semple av.

Chickens

PULLETS AND HENS—White leghorns, 75c. 8809 Clifton, Jennings. EV. 7697.

Ducks, Turkeys, Etc., For Sale

DUCKS—8 English callers, and a boat; cheap. 4223 Hunt av.

Poultry Supplies For Sale

CRACKER AND CAKE CRUMBS—Good feed for hogs and chickens; 40c per 100 lbs. Union Biscuit Co., 6th and Carr. (c99)

1000 CHICK size coal and oil brooder stoves; 60, 120, 160, 300 egg incubators; cheap. 5332 Hodiamont.

AQUARIUMS, FISH, ETC.

ELECTRIC ALUMINUM AQUARIUM HEATERS, $1.50. ABSOLUTELY WONDERFUL. Heaters of best material; no corrosion; no glass to break; unharmful to fish; also tropical fish aquariums, thermostats, supplies. LOWEST PRICES. Hatchery open daily and SUNDAY. 2849 Chippewa.

SPECIAL THIS WEEK
Swordtails, beautiful colors, while they last, per pair, 39c. ST. LOUIS BIRD CO., 810 Pine st.

SPECIAL THIS WEEK
Mollinesia, beautiful, large size, per pr., 59c. ST. LOUIS BIRD CO., 810 Pine.

SPECIAL THIS WEEK
ALL KINDS tropical fish, aquariums, supplies. 611 Jackson, 8900 N. Broadway. (99)

AQUARIUMS—For stores and homes; any size you want; repairing done; cement, 30c; goldfish, 3 for 10c; call any time. Peterson, 4462 Page.

AQUARIUMS—Largest selection, lowest prices on aquariums and accessories; truthful advertising pays; wholesale and retail. 3107 Olive.

AQUARIUMS—With written guarantee; any size; prices reasonable. 2023 Obear.

AQUARIUM—30-gal., with stand; cheap; other sizes. 1231A East Grand.

RED RUBRAS—Full color, pair 50c; full grown swordtails, pair 75c. 24-gallon cast aluminum aquarium, $11.25; aquarium heaters, 5 7½-watt, 1 ½-watt, 1 ½ mium heaters, 75c; large betta cambodia pair, $2; most complete stock of aquarium supplies; display of tropical fish in city. Beldt's Aquarium. 2141 Crescent av.

BETTAS—Red moons, red hellires, black mollenesia and other kinds. 4964 Bonita av.

TROPICAL FISH of all kinds; selected stock and reasonably priced; aluminum aquariums, 10 gallons, $6.50; 18 gallons, $7.50; other sizes made to order. H. C. Carr & Son, Manchester, Mo. WAl. 1111. (c99)

TROPICAL FISH—Aquariums, supplies. See ours, too. Better be safe than sorry. Wholesale and retail. 3101 Olive.

BEES AND BEE SUPPLIES

BEE SUPPLIES—Best quality, complete stock, prices right, prompt delivery; beeswax exchanged for bee supplies; all sizes of honey jars and cans; honey for sale. tractors, all types; make reservations early for delivery of your package bees; ready about 1st of April; 3-banded yellow Italian, gentle, good workers. 4854 Warne. Colfax 2481. Hankammer Apiary Supply Co.

BEES—Queens, supplies; professional service. 416 Lucas av. CEntral 4552. (c99)

MUSICAL

MUSICAL WANTED

BABY GRAND Wtd.—Pay cash for good make. Victor 1922.

BAND INSTRUMENTS—We pay cash. LUDWIG MUSIC HOUSE, 709 Pine st. (c5)

CASH paid for second-hand musical instruments. HENRY BLACER, 1108 Pine st.

BABY GRAND PIANO Wtd.—For storage; refined family. Box G-69, Post-Dispatch.

PIANO Wtd.—Excellent condition; no player. Box G-383, Post-Dispatch. (c)

MUSICAL FOR SALE
Musical Employment

DANCE PIANIST wants orchestral work; good hot soloist. MUL 3853. (c99)

HAVE A 6-piece orchestra available at Aderson, Cafe 2546 N. Grand. (c)

PIANO, POPULAR, CLASSICAL—20-lesson course. Christensen system. 4959 Magnolia.

SHENANDOAH CONSERVATORY. 3842 Shenandoah; we teach all instruments; instruments rented to beginners. PRos. 2848. (c99)

VIOLIN—Tenor banjo, mandolin, uke, etc. 70c a lesson. 2702 Indiana. Vic. 2040W. (c99)

VIOLIN and mandolin, private lessons, 50c. 3659A S. Grand.

VOICE AND PIANO STUDENTS for radio work. LAclede 8408.

Tuning and Repairing

FACTORY expert, $2. Repairs at lowest prices. Stum. Riverside 3568J. (c99)

PIANO TUNING—$2; repairing; guaranteed; conscientious service at reasonable prices. J. Feldman, 4446 Russell. PRospect 3900. (c99)

PIANOS TUNED—$1.50; guaranteed; 22 years with Beyer & Son. ROsedale 3816 (c99)

Instruments For Sale

JOIN YOUR SCHOOL BAND.
New and used band and orchestra instruments; lowest prices. Saxophone, $19.50; cornet, $5; trombone, $10.50; clarinet, Boehm, $19.50; violin outfits, $6.75 up; piano accordions from $37.50; easy terms. LUDWIG MUSIC HOUSE, 709 Pine st. (c5)

STAFFELBACH & DUFFY
Sells guitars, mandolins, violins, banjos, drums, cases, accordions, radios, lowest prices, easy payments. 918 Franklin.

12 BASS Hohner accordion. Call EVergreen 7206; $25.

BASSOON—Heckel make; $100; cost $300. TONY PLACHT. 1001 Pine.

PIANO ACCORDIONS, 120 bass, $150; Saxophones, $20; violins, cornets, clarinets, accordions, guitars, $6 to $100. TONY PLACHT. 1001 Pine.

PIANO ACCORDION — Brand-new, 120-bass; cost $275; must sell today; sacrifice, $120. Castleman, JEfferson 4136.

VIOLIN—Tenor, alto sax, trumpet, bass; call 2 to 4 Sunday; bring instruments. 4635 Delmar.

WANTED—Voice and piano pupils for radio work. LAclede 9408.

Musical Instruction

ACCORDION taught in 20 lessons; guaranteed; reasonable terms. La Fiesta Accordion School, 1815 Alfred. GR. 7657 (c5)

BE accomplished, experienced piano teacher, 40c lesson. Bernhardt, 726 Clara.

LESSONS — 75c; private; banjo, guitar, mandolin, violin, piano. 3123 S. Jefferson. (c99)

MUSIC taught at pupil's home and 4001 Castleman. GR. 9263W

PIANO, POPULAR, CLASSICAL—20-lesson course. Christensen system. 4959 Magnolia.

SHENANDOAH CONSERVATORY. 3842 Shenandoah; we teach all instruments; instruments rented to beginners. PRos. 2848. (c99)

VIOLIN—Tenor banjo, mandolin, uke, etc. 70c a lesson. 2702 Indiana. Vic. 2040W. (c99)

VIOLIN and mandolin, private lessons, 50c. 3659A S. Grand.

VOICE AND PIANO STUDENTS for radio work. LAclede 8408.

Tuning and Repairing

FACTORY expert, $2. Repairs at lowest prices. Stum. Riverside 3568J. (c99)

PIANO TUNING—$2; repairing; guaranteed; conscientious service at reasonable prices. J. Feldman, 4446 Russell. PRospect 3900. (c99)

PIANOS TUNED—$1.50; guaranteed; 22 years with Beyer & Son. ROsedale 3816 (c99)

Instruments For Sale

JOIN YOUR SCHOOL BAND.
New and used band and orchestra instruments; lowest prices. Saxophone, $19.50; cornet, $5; trombone, $10.50; clarinet, Boehm, $19.50; violin outfits, $6.75 up; piano accordions from $37.50; easy terms. LUDWIG MUSIC HOUSE, 709 Pine st. (c5)

STAFFELBACH & DUFFY
Sells guitars, mandolins, violins, banjos, drums, cases, accordions, radios, lowest prices, easy payments. 918 Franklin.

12 BASS Hohner accordion. Call EVergreen 7206; $25.

BASSOON—Heckel make; $100; cost $300. TONY PLACHT. 1001 Pine.

PIANO ACCORDIONS, 120 bass, $150; Saxophones, $20; violins, cornets, clarinets, accordions, guitars, $6 to $100. TONY PLACHT. 1001 Pine.

PIANO ACCORDION — Brand-new, 120-bass; cost $275; must sell today; sacrifice, $120. Castleman, JEfferson 4136.

VIOLIN—$50 violin, $135 zither, at a big bargain. Vic. 1014M. (c)

XYLOPHONES, 2 and drums, 1 slide trombone. Riverside 0366. (c)

ALL new and used instruments at cheapest prices. Get our prices. J. PLACHT & BRO., 909 Pine.

MUSICAL FOR SALE
Pianos and Organs For Sale



Chickering Grand, $695
Exceptional value; almost new; guaranteed. Terms. BALDWIN PIANO CO. 1111 Olive. Open Evenings. (c5)

GRAND PIANO, MAHOGANY CASE. Will be sold for balance due on account $10 monthly payments to responsible party. LEHMAN CO., 1101 Olive. Open Evenings. (5)

BABY GRAND—$130. Kimball make. Kemper, 3944 S. Compton, residence.

CHICKERING—Baby upright; like new; sacrifice; $100 cash. 2752 La Salle.

GRAND PIANO—Knabe, priced $150. Sloan's 1107, Hodiamont. (c)

$535 LEROY GRAND—Mahogany; slightly used; $269; a bargain; $15 down, $5 monthly; will take trade. AEOLIAN CO., 1004 Olive.

PIANOS—$20; phonographs, $5 up. Write for Bulletin 30; phonographs repaired. Myers, 4207 N. 20th. St. Louis.

PIANO—Beautiful apartment grand; slightly used; sacrifice quick sale; bargain; can arrange terms. HI. 8524.

PIANO—Lyon & Healy; mahogany; grand. $100. 131 Mermod pl. Kirk. 1058. (c)

PIANOS—Players; liberal allowance on latest model radios. Hiland 4624.

PIANOS—Players and uprights; $10 to $25. Sloan's, 3908 Washington. (c)

PIANOS—Uprights, $12 to $15. Sloan's, 1107 Hodiamont. (c)

PIANO—Upright mahogany; good condition; $15. 4928 Washington.

PLAYER-PIANO—Fine; bench and rolls; also Philco radio. Holland, 3461 S. Grand. (c99)

PLAYER-PIANO—$20; metal tubes. 2839 Penschied, 2133 Russell, residence. (c)

PLAYER-PIANO—$15; cost $800. Kemper, 3844 S. Compton, residence.

STEINWAY GRAND—Wonderful condition; used; a real opportunity; see at once. AEOLIAN CO., 1004 Olive st.

STUDIO UPRIGHT—Sell cheap. Kemper, 3844 S. Compton, residence.

$785 JESSE FRENCH GRAND—Mahogany; beautiful tone and condition; $395; marvelous value; $15 down, $10 monthly; liberal allowance on your present instrument. AEOLIAN CO., 1004 Olive.

Talking Machines For Sale

VICTOR—Electric, beautiful orthophonic, bookcase style, with records; $27.50. EV. 2179.

RADIO
Radio Service

SERVICE ALL DAY SUNDAY
50c; includes minor adjustments and repairs.
ALMAKES RADIO SERVICE CO.,
Park near Grand. GRand 8803.

DON'T GUESS YOUR SETS O. K.
Let us test it, 50c.
MODERNIZE YOUR RADIO.
We buy old sets and trade.
2722 S. BROADWAY. FR. 8866. (c5)

SERVICE CALLS, 50c—SATISFACTION GUARANTEED OR NO CHARGE. GOODFELLOW ELECTRIC. EV. 8197. (c7)

FREE TUBE WITH EVERY 50c SERVICE CALL. METROPOLITAN RADIO CO., COLFAX 8782. LACLEDE 6389.

GUARANTEED SERVICE CALLS, 50c Includes inspection and minor repairs. Riverside 4015, 3732 Meramec. (c)

EXPERT radio service calls, 50c; guaranteed. J. Hancock, CAbany 3368. (c4)

FREE—Expert inspection of your set and tubes. Showboat. FR. 9010. (c2)

HONESTY our policy; service guaranteed; 50c; authorized engineer. PLaza 6402.

J. S. RADIO SERVICE—Calls, 50c. 1948 Cherokee st. PRospect 4335. (c5)

RICHTER'S honest, guaranteed service; expert work. Flanders 2552. (c7)

Wanted

CASH PAID for radio apparatus. Radio Market, 1516 Olive st. (c99)

RADIO METERS Wtd.—Tube checkers, analyzers, test panels; cash. MU. 6594.

WILL pay $1 each for radio speakers; good condition. 208 N. 15th. CE. 4317. (c99)

For Sale

ATWATER KENT 40—And Majestic 71; cheap. Dealer, 2310 Pestalozzi. (c5)

CROSLEY car radio; with eliminator; $25. 4239 Lawn av.

GLORIETTE MIDGET RADIO—$9. Atwater Kent, $12.50. Monarch, 2305 Howard. (c)

MAJESTIC $35
VICTOR RCA 27
ATWATER KENT 30
Terms $1 Weekly.
LEHMAN CO., 1101 Olive. Open evenings

MIDGET—5-tube, new, guaranteed; $12; others. 1921 N. 13th st.

PHILCO—RCA, Atwater Kent and Majestic late models, $10 up. Holland, 1633 S. Broadway.

PHILCO Transitone; used, cheap; others. 18th St. Garage Radio Shop. GA. 8789. (c5)

R. C. A.—Victor, Atwater Kent, Philco Majestic floor samples; repossessed and used as low as $15. Gaertner Electric, 3521 N. Grand. (c5)

R. C. A.—All-electric; 11-tube, $19.50. 4239 Lawn av. Grand. (c)

R. C. A.—All-electric; speaker, tubes, complete, A1 condition; $10. Riv. 8550W.

SPARTON—All electric, walnut cabinet. Riverside 1520.

AUTO RADIOS—A new 7-tube screen grid push pull pentode automatic volume control; 1933 model set, speaker and remote control; $18.50; while they last. 2304 North Market st. (Dealer). (c99)

B ELIMINATORS—Guaranteed, $2; charger, $1; sets, $1; open Sunday. 1823 N. Grand bl., dealer. (c99)

RADIOS—Bargains; Balkite, 8-tube, $9.95; Echophone, 6-tube, $11; Bosch, 6-tube, $10.95; Philco baby grand, $18.75; Philco, short and long wave, cabinet model, $39.95; open Sunday a. m. and evenings till 9 p. m. Hanenkamp Electric Co., 1726 N. Union. (c)

RADIOS—All electric; all makes; will sell very cheap. MOUND CITY, 2004 Morgan st.

RADIO AND VICTROLA—Perfect, lovely case; 1937; finest records; new books. 59 Vandeventer pl. (c)

RADIO—8-tube, beautiful cabinet; good condition. Phone EVergreen 8119.

RADIO—$175, console, sacrifice, $10. 5934 Wanda. (c)

RADIO METERS—Cheap: Midget sets; 4 tubes, $8. 4851 Labadie. (c)

RADIO—8 tubes, new, electric, 325 cash. 2423 Fall.

HOUSEHOLD GOODS

HOUSEHOLD GOODS FOR SALE

BARRON'S OFFER RUG SHOWROOM SAMPLES OF MARSHALL FIELD CO. Brand-new 9x12 Axminster rug samples bought at big discount offered at drastic reductions. BARRON'S MAIN STORE, 3414 N. UNION. (c8)

FROM UNCLAIMED STORAGE
Beds, springs, mattresses, $1; gas ranges, breakfast sets, dressers, $3; living-room set, $12; bedroom sets, $15; chifforobes, $6; wood heaters, 95c; 9x12 rugs, $1.95; cook stoves, $9.95; linoleum, 20c sq. yd.; chairs, 35c. PALLO, 2921 Olive. (c2)

FREE—My equity, 4 complete rooms of furniture to right party willing pay small balance due to finance company, payable monthly and pay ad. 2338A S. 7th st. Mr. Jones.

BEAUTIFUL 4 rooms, complete; sacrifice, $279; pay to investigate; inquire Depression Inn, Marion and Lackland, Overland

BABY BED—$4; coal laundry stove, $2. Call Sunday. 5886 Lotus av.

BABY ENGEY—Like new; cost $30; sell $9. 4336 Delmar.

BEDROOM SUITES—Walnut, $23 and $35; wardrobes, $3; buffets, $4; china closets, $3; chifforobes, $6; kitchen cabinets, $4; day-beds, $3; kitchen tables, $1; dining tables, $2; davenport tables, $3. Bloom's, 3908 Washington. (c)

BEDROOM SUITES—Living room and rest sets, day bed, kitchen cabinets, Armster and Congoleum rugs, chifforobes. Gravois Furniture Co., 2301 Gravois.

BEDROOM TWIN SUITE—Early American and living room suite; almost new. Cheap. 5205 Winona.

HOUSEHOLD GOODS FOR SALEHOUSEHOLD GOODS FOR SALE

BIEDERMAN'S
Bargains at St. Louis' Greatest Exchange Store

WALNUT ENAMELED CIRCULATING HEATERS Perfect condition. Same as new. Large selection. **$14.95**

COAL RANGES—Brand new, only..... **$16.95**

BED, SPRING AND NEW MATTRESS—Any Size . **$6.95**

STUDIO COUCH—With pad and 3 pillows **$9.85**

HEATERS—Excellent condition..... **$3.95**

3-PC. BED-DAVENPORT SUITES—Assorted covering and styles. All thoroughly exterminated and chemically cleaned **$14.95**

3-ROOM OUTFIT.... $49
Three rooms complete, including floorcoverings. Nothing else to buy. Many Other Out/it Bargains.

ONLY A SMALL DOWN PAYMENT NEEDED
BIEDERMAN'S EXCHANGE STORE
OPEN EVENINGS 901-03 FRANK

BUSINESS OPPORTUNITIES

BUSINESS OPPORTUNITIES

AMAZING BUSINESS OPPORTUNITY — CAR RUNS 7000 MILES WITHOUT OIL. Pyroil Co., manufacturers of revolutionary new lubricating process now startling world, offers to open exclusive territory. Sheer genius among inventions present, profitable business, unlimited profits. Nationally advertised. Satisfying mind Pyroil Demand universal. Startling facts guaranteed true. Laboratory tested at leading universities and highest indorsed. Wyoming merchant drives 8300 miles without changing or adding oil. 4-ton truck fully loaded runs 20 miles without oil. Airplane flies 35 minutes without oil. Chevrolet runs 218.7 miles. Essex runs 200 miles another 108 miles without oil. Used in world's longest trans-Atlantic airplane flight. Breaks 5 motorboat speed records. Passenger flying car certifies startling gas, oil, overhaul economies and new safety factor in flying. Doubles oil life for largest American industries. Pyroil added to regular oil and gas makes these possible. Pyroil starts where oil leaves off; does what oil alone can't. If you are the man and want further startling facts and country's largest opportunity, write or write—but hurry. Pyroil Co., 1581 Main, LaCrosse, Wis.

DISTRIBUTORS WANTED

If you can finance yourself and invest $750 here is your chance to establish a business that should pay you $5000 per year; large mfg. of nat. known food product wants man to take exclusive sales-route and jobbing trade for this territory; big profits, steady repeat, no competition, sold by such leading stores as P., N.A.T. Tea, Kroger's, Woolworth's, Kresge's, Marshall Field, Boston Store and all groceries from coast to coast. Write 82 W. Washington st., suite 223, Dept. P, Chicago.

BIG MONEY

New advertising clock with moving, changeable ads; nothing like it on market; first man out earned $124 in two days; responsible rated company offers exclusive advertising proposition; unlimited possibilities; protected territory; experience unnecessary. Electric Ad-Clock Co., 559 West Jackson, Chicago.

DISTRICT MANAGER

Exceptional opportunity for man to organize this territory and select men to manage light manufacturing business; permanent; should earn $100 per week up; $500 rekuired; fully secured with machines and materials. To arrange interview, write C, Suite 223, 100 N. Clark st., Chicago.

A REAL OPPORTUNITY

$4000 to $5000 required in wholesale business of very staple commodity, an interview will convince you that this proposition has exceptional merits and real possibilities. Box G-58, Post-Dis.

A DEPENDABLE MONTHLY INCOME Is available to a limited number of parties able to invest $100 to $5000 each. With our methods, service, manufacture of patented milk bottle caps acquired additional capital to expand business. For full particulars write Box C-24, Post-Dispatch.

BUSINESS BROKER

We have an opening for man specializing in the sale of grocery stores, meat markets, restaurants, etc. Box D-369, P.-D.

CAFE—Tourist cabins, soft drinks, chicken dinners; Highway 61, Barnhart, Mo.; living rooms attached; will rent, sell or lease on percentage basis to party securing options. Jones Realty Co., Realtors, Arcade Bldg. CH. 8037 or FA. 5680W.

CHANCE of lifetime for man with small capital, to manufacture patented Koehne food product. Forest 7984.

DISTRIBUTER—Can make $15,000 p.a. annum, exclusive sales, for state on patented chargeable genuine Neon signs, sell for few dollars, experience unnecessary; $500 required, investment secured. See Mr. Greenstone, Monday and Tuesday, Hotel Statler.

FILLING STATION—4953 St. Charles rd.; fully equipped; splendid location. Greater St. Louis Tourists' Camp office.

FOR SALE—Attractive shoe store in college town; small stock; new merchandise; established business; other business interests requires immediate sale. Box J-208, Post-Dispatch.

HAVE YOU AN IDEA?
For any Branch or Department of National Industries or Businesses? Our contracts with National Corporations offers you FULL PROTECTION while negotiating for its sale.
Information on Request.
Do not send details of idea.
"IDEA'S, INCORPORATED,"
Box J-213, Post-Dispatch.

IF LOOKING for a new business or an article to add to your present sales to beauty parlors, drug and department store, get next to the new discovery; consult the originator direct by phone, PRospect 7496 for interview.

IF YOU have been wanting to get into a fast growing business, on a small capital, where sales and profit-making are almost unlimited, and factory co-operation is intensive, write Box G-301, P.-D.

IF YOU have selling ability, a clear record and can invest $500, we have a money-maker. Box E-71, Post-Dispatch.

INTEREST in established business that will stand test of closest investigation; read to expand; have proof; no phone calls. 3227 Lindell bl.

INVEST $1500 for 3 years, proposition will earn $20 monthly; guaranteed position for one of family if desired; investment fully secured; don't fail to investigate. Box T-143, Post-Dispatch.

INVENTIONS Wtd.—For National Inventor's Congress, Hotel Chase, St. Louis.

LADY PARTNER WTD.—LOCAL PLUNCE BUSINESS. BOX T-349, P.-D.

MAN with services to take interest and position with new organization; big profits, fair salary; investment $300; references exchanged; give phone. Box G-396, Post-Dispatch.

MANUFACTURERS safety razor blade desires responsible parties; territory guaranteed; build profitable permanent business; small capital required. Write Jockey Blade, 110 West 40th, New York

NEW in St. Louis, initial investment approximately $1800, which can be rapidly reduced; 100 established accounts; earning possibilities $350 per month and up. Box T-160, Post-Dispatch.

PART or full interest available at attractive price in Whistle and Vess beverage bottling plant in Southwest Missouri. Box O-123, Post-Dispatch.

SPACE for butcher in grocery and vegetable market. 1900 S. 12th st.

START in business in your own kitchen, cake doughnuts; fastest selling food products baked by electricity; new kinds and flavors; no canvassing; sell output to stores; strictly cash year round business; big profits; less than $60 total investment; free particulars. Ringer Co., 67 Main st., Minneapolis, Minn.

STRIKER GUM VENDING MACHINES—10: cheap. Colfax 3408W.

WANTED—Aggressive man for food market; owner is equipping one of the best corners in St. Louis County, with complete up-to-date market fixtures, refrigerated counters, meat coolers, delicatessen coolers, soda fountain, grocery and bakery equipment; exceptional opportunity for the right man; for further information see Harry W. Clack, Remley Arcade Bldg., 7561 Olive st. rd.

WANTED—Party with $500 to $1000 to associate themselves with the owner of a new manufacturing company; investment well secured and returnable; can offer big returns. Box T-275, P.-D.

WE have a little gold mine in a meritorious product, but lack sufficient capital to put it before the public. If you have the capital, it will pay you to investigate. Box N-315, Post-Dispatch. (c3)

WOULD like to rent shop space in machine shop or small manufacturing plant. What have you? Box G-152, P.-D. (c)

BUSINESS WANTED

BLACKSMITH SHOP—Small, or will work in same, also do welding. Box T-85, Post-Dispatch.

BUSINESS wanted for 2-family flat, real bargain; investigate. Box T-233, P.-D.

BUSINESS Wtd.—Trade country store; property part cash. 6142 Bertha ave.

BUSINESS Wtd.—Any kind; will trade bungalow or flat. FOrest 3198.

CIGAR STAND—Downtown; cash buyer. Box T-298, Post-Dispatch.

GROCERY Wtd.—Or drug store; have a modern bungalow. Box B-100, Post-Dis.

GROCERY and meat market, South Side. Give price, etc. Box E-306, Post-Dis.

HOTEL—33 to 40 rooms. Missouri or Illinois. A. Fuldner, 4342 Delmar.

LAUNDRY Wtd.—Small; give price and all particulars. Box G-106, Post-Dis.

MAN wants interest in fruit and vegetable store. Box T-90, Post-Dispatch.

BUSINESS WANTED

MANUFACTURING BUSINESS WTD.—Will make offer; give details. Box G-193, Post-Dispatch.

PAPER ROUTE—For bungalow in Holly Hills. Riverside 7883W. (c99)

LADY wishes to assist in confectionery or sandwich shop with view to purchase. Box T-315, Post-Dispatch.

RESTAURANT Wtd.—Or restaurant furniture in good condition. Box T-129, Post-Dispatch.

RESTAURANT Wtd. — Fixtures, counter, booths, complete equipment. Call 801 N. 6th st.

SMALL grocery or grocery and meat market, city or county. Box T-146, P.-D.

TRADE clear $1800 East St. Louis cottage for clear grocery, hotel, farm or paying business. Box T-217, Post-Dispatch.

I WANT to buy a moving picture theater. Box T-49, Post-Dispatch.

BUSINESS FOR SALE

ALL BUSINESSES SOLD
Want to sell your business? List with us. We get results before you pay.
GITHENS'S BUSINESS BROKERAGE CO., 4054 OLIVE. JEFFERSON 5423.

BIG BARGAIN
Rooming house, 11 rooms, was $12,000, now $5000; furniture, $200. GR. 9298W (c99)

AUTO REPAIR SHOP—And used car salesroom; good location; business; not much cash needed; South St. Louis. Box G-388, Post-Dispatch. (c3)

BAKERY—Account partners' disagreement, two-thirds interest in an old established bakery and cafe, wholesale and retail ice cream business; only bakery in city. Best location in good live Missouri town. Price $2000 for quick sale. Investigate this big money maker. Business chances "like this don't come very often." Box J-208, Post-Dispatch. (c46x)

BAKERY—Established trade; weekly sales, $800 and more; records prove statement; oven, entire equipment, sacrificed for $3000; quick sale necessary; hustlers, investigate. GUTH, 5987 Plymouth.

BAKERY—And buildings; best $15,000 proposition; terms; busiest nearby Missouri town; wonderful for pastry baker; upon inspection you will not hesitate buying. GUTH, 5987 Plymouth.

BAKERY OPENING—Unusually good Missouri town; complete wholesale, retail equipment; less than half price; trade, easy payments. GUTH, 5987 Plymouth.

BAKERY—Sacrificed, $1700; terms; can't be duplicated; two-man shop; growing southwest. GUTH, 5987 Plymouth.

BAKERY—Old stand; good corner; price right; leaving city. CE. 2271. (c)

BAKERY—Good location; very reasonable. MUlberry 6893. (c)

BAKE SHOP—Hubbard oven, living room; good location. 5634 Morganford rd. (c)

BARBER SHOP—On account of ill health; one chair; old established location; reasonable. Address 1249 Vandalia st., Collinsville, Ill.

BARBER SHOP—Up-to-date, 4 chairs, marble fixtures; good location; cheap rent; sacrifice. 3604 Hebert. (c90)

BARBER—SHOP—Vitrolite fixtures; for sale or lease. LAclede 9024.

BARBER SHOP—Two-chair, in county; no license required. Box G-108, P.-D. (c62)

BARBER SHOP—5-chair; 20 years in business; cheap. Box G-394, P.-D. (c5)

BARBER SHOP—4-chair, $165; good condition. 214 St. Clair, East St. Louis.

BEAUTY SHOP—North Side; well established; reasonable. Box C-23, P.-D. (69)

BEAUTY SHOP—$60 weekly; best buy in city; $650. JEfferson 3625.

BOARDING HOUSE—14 rooms; 3700 block on Lindell; all filled; good income; dealers. Box G-31, Post-Dispatch. (c)

BUSINESS—Make about $30 per week; no overhead; pleasant work; short hours; can be run spare time; terms; price $300. 908 N. 7th. (c2)

CAFE—And rooming house; best location; money maker; family trouble cause. Box G-6, Post-Dispatch. (c)

CHIPPEWA, 3104—Confectionery; reasonable; good corner. FA. 0285. (c76)

CIGAR STANDS—Two of best in downtown district. See McLain, Cigar Stand, Washington Bldg.

CLEANING, DYEING—Old established; $1200 investment for $800. 1137 St. Louis, East St. Louis.

CLEANING AND PRESSING—Established 10 years; investigate. 2632A Nebraska.

CLEANING-PRESSING—Rent $15; $85 weekly; $500; bargain. JEfferson 5625.

CLEANING, DYEING, REPAIRING—Good location; cheap. 6301 Easton

CLEANING AND TAILORING — Quick sale; reasonable. 5103 S. Kingshighway. FL. 0258. (c)

CLOTHING STORE
All fixtures and office equipment, no stock; suitable for ladies' or gent's wear; good location at Alton, Ill.; can be bought for balance of purchase; will arrange lease. Call Alton 1731, 6 to 7 p. m., Mr. Weber (99)

COFFEE SHOP—Downtown office building; do not answer unless well financed. Box T-248, Post-Dispatch.

CONFECTIONERY—Must positively sell Monday; fine fountain, booths; good business; sacrificed; $800; worth double; transfer corner, northwest. GUTH, 5987 Plymouth.

CONFECTIONERY—Delicatessen; must sell quick; unusually good business; only $1700; large delicatessen stock, modern living rooms; northwest. GUTH, 5987 Plymouth.

CONFECTIONERY—Biggest $600 bargain offered; established trade; living room; rent $22.50; northwest. GUTH, 5087 Pdymouth.

CONFECTIONERY — Building; county; $3500; easy terms.
NORTH SIDE R. CO., 4418 Nat'l Bridge. CO. 4150.

CONFECTIONERY—Grocery, across school. $250; death. 1001 O'Fallon. GAr. 6291. (c98)

CONFECTIONERY—Across from school; rent $20, with living room. 3726 W. Florissant. (c)

CONFECTIONERY — Delicatessen; selling account sickness; good location; $30. 5740 Minerva. (c)

CONFECTIONERY—Best in lively Union section; biggest $1600 bargain; terms; low overhead. GUTH, 5987 Plymouth.

CONFECTIONERY, delicatessen, with living quarters; account sickness. Box E-83, Post-Dispatch.

CONFECTIONERY—Good location; reasonable; account sickness. 2822 Osage.

CONFECTIONERY—Ideal location; $500 for quick sale. 4523 Morganford rd.

CONFECTIONERY—And grocery; clean stock; reasonable. 1906-08 S. 9th st.

CONFECTIONERY, grocery; living room; must leave city Wednesday. 1876 Menard

CONFECTIONERY—Sacrifice for quick sale; sickness. 222 S. Taylor. (c)

CONFECTIONERY—Grocery; lunches; two rooms; near 2 schools; terms. RI. 9028.

CONFECTIONERY—2823 Arsenal; living rooms, cheap.

CONFECTIONERY—Cheap. 1401 S. 7th st. GArfield 7875.

CONFECTIONERY—Across from school; excellent business location. 2502 Sutton.

CONFECTIONERY—Lunch; $20 daily; two rooms; $500; north; JEfferson 5625.

CONFECTIONERY—LUNCH—Fine location. Price right. 3332 N. 19th.

CONFECTIONERY—Good for couple; three rooms, $20. 3165 N. 11th. (c5)

CONFECTIONERY—Lunch; near hospital; living rooms. 6218 Clayton av. (c)

CONFECTIONERY—By school; heat furnished; low rent; $200. 2725 Glasgow.

CONFECTIONERY—With living rooms; good stock and fixtures. COl. 2468.

DELICATESSEN—Luncheon opening; large stock, dandy equipment; sacrificed for $1200; South Grand. GUTH, 5987 Plymouth.

DELICATESSEN—Confectionery; good business; choice stock; $1000; terms; unusually good county section. GUTH, 5987 Plymouth.

DELICATESSEN—Lunches, fountain; adjoining well-known South Side theater; offered for quick sale.
SHAW BANK & TRUST CO. (c62)

DELICATESSEN AND GROCERY—In 21-family apartment; restricted neighborhood; stand rigid investigation. CO. 1194W

DELICATESSEN AND CONFECTIONERY —On South Side; doing good business. Box E-66, Post-Dispatch.

DELICATESSEN, LUNCH—Must sell; good business; a real bargain. Box T-139, Post-Dispatch.

DELICATESSEN AND CONFECTIONERY —2500 Utah, with living quarters; going business; half block from school.

DELICATESSEN — Living quarters; good location; sacrifice. 349 N. Whittier. (c3)

DENTAL OFFICE—Equipment and furniture; buyer can also secure rent of office and inherit established practice in the Commercial Bldg., 6th and Olive, MA. 2202. (c3)

DENTAL OFFICE—Now operating; must sell at once; reasonable for cash. Box T-219, Post-Dispatch.

BUSINESS FOR SALE

DINING ROOM—The most beautiful in the city; ideal location; rent reasonable; will sell for immediate sale. Call Tuesday, FAirview 8236J; week days, CHestnut 3345. (c99)

DRESS AND GIFT SHOP—Good business; $400 cash. LAclede 9724.

DRUG STORE—In Central Missouri city of 18,000; beautiful fixtures; well stocked; 16-foot fountain and booths. Box J-210, Post-Dispatch.

DRUG STORE — Corner location; small rent; doctor landed; consider partner. ROsedale 1488.

DRUG STORE—North stand investigation; terms; priced right. CODAY 8426

DRUG STORE—Complete stock, very reasonable, part cash. EVergreen 0133.

DRUG STORE—Good location; bargain; reasonable rent. Box G-107, Post-Dis.

DRUG STORE—Established 15 years; 5 South Side. Box G-189, Post-Dispatch.

DRUG STOCK and fixtures; cheap; must sell. Box N-270, Post-Dispatch.

DRY GOODS STORE—Wellston. Call CHestnut 8385.

FILLING STATION—Pure and Michael gasoline; leased to Phillips Petroleum Co.; will consider clear property in part payment. A. G. McCASKILL, Fullerton Bldg., Garfield 4248. (c4)

FILLING STATION—Garage; profitable transient business; substantial Missouri town of 3500, Highway 61; biggest $1800 bargain; terms. GUTH, 5987 Plymouth.

FILLING STATION—Lunchroom; 130 acres; 2 pumps; electric light plant; 5400 feet concrete highway 61 frontage; splendid trade. Box T-2, Post-Dispatch.

FILLING STATION PROPERTY—Bungalow, Highway 61, Illinois; valuable corner; bargain; reasonable terms. GUTH, 5987 Plymouth.

FILLING STATION-AUTO REPAIR SHOP —Good location; sell separate or together; price and rent reduced. 3771 Gravois.

FILLING STATION—Repairs; free rent; large galloonage; $2900; terms; lively Broadway corner. GUTH, 5987 Plymouth.

FILLING STATION—Repair shop; profitable business for two; $1500; terms; Natural Bridge. GUTH, 5987 Plymouth.

FILLING STATION—And tire store; good reason for selling. 2443 N. Grand. (c)

FILLING STATION—4750 Nebraska, corner Delor; reasonable. Riv. 9176. (c7)

FILLING STATION—In county; bargain for cash. CAbany 7237. (c)

FILLING STATION—Best location in city. Box N-6, Post-Dispatch.

FILLING STATION—Big Head rd.: $350; leaving city. Box T-12, Post-Dispatch.

FRUIT AND VEGETABLE STORE—Good location; owner leaving city, will sacrifice. 2761 Gravois.

FRUIT AND VEGETABLE MARKET—Doing good business, cheap rent. 3530 Morganford. (c)

GAS STATION—Good location; doing nice business. 6701 Scanlan.

GENERAL DRY GOODS STORE—In one of St. Louis' choicest residence neighborhoods; now doing good business; going into entirely new business is my only reason for selling. Box T-177, Post-Dis.

GENERAL MERCHANDISE STORE—50 acres land, 6-room house, outbuildings, sacrifice; quick sale. Box T-250, Post-Dispatch. (3t)

GROCERY-MEAT MARKET

If you are looking for a small grocery and market that can be handled for very little capital and that will make you a nice living, write Box G-27, Post-Dispatch.

GROCERY AND MEAT MARKET—Old established business, South Side, on corner. Owner in poor health, must sell at once; low rent; privilege of renting 6-room flat upstairs; will also consider selling property. Ask for Mrs. Menke, GRand 4333. (c90)

GROCERY, MEAT MARKET—Cash and carry, nice fixtures, clean stock, established business, forest Park district; quick sale wanted, phone Monday, FR. 7571.

GROCERY—And meat market; good location, colored neighborhood; fully equipped; payments can be arranged. CEntral 5451, Charles Kohl.

GROCERY-MARKET—Completely equipped and stock; beautiful store; cash business; county location. Box G-347, P.-D. (c5)

GROCERY and building, county; $8000; clear; consider trade; North Side. CLEAR R. E. CO., 4418 Nat'l Bridge, Co. 4150.

GROCERY—Market; none better; no competition; Frigidaire equipment; swarthy-field; nearby Illinois territory. GUTH, 5987 Plymouth.

GROCERY AND MEATS—Established business; north; large, clean stock; invoice same for cash; fixtures on terms. Garfield 7062 or MUlberry 4427.

GROCERY—And meat market; must sell; don't buy until you see this one. CEntral 5108. Ask for Carl. After 9 o'clock; no Sunday call. (c99)

GROCERY—Filling station; positively sacrificed; $800; worth double; good nearby Missouri town. GUTH, 5987 Plymouth.

GROCERY AND MEAT MARKET—Cash and carry business; Frigidaire equipment; unusually good business; only $1700; large delicatessen stock, modern living rooms; northwest. GUTH, 5987 Plymouth.

GROCERY, MEATS—Excellent location; good cash and carry business; clean stock; nice fixtures; investigate. 4571 Pope.

GROCERY, MEAT MARKET—Established business; modern fixtures; refrigeration; clean stock; sacrifice account illness; terms to suit. Box G-289, Post-Dis. (c)

GROCERY, MEAT—South; established corner; $2500 week business. Owner retiring; sacrifice. Box T-176, Post-Dispatch.

GROCERY—Live location; north; bargain. NORTH SIDE R. E. CO., 4418 Nat'l Bridge CO. 4150.

GROCERY-MEAT MARKET—Real business spot, doing cash business; reason for selling. 2831 N. Newstead.

GROCERY AND MEAT MARKET—Real location; living quarters; sacrifice. GR. 3807W. (c)

GROCERY, MEAT MARKET—Good location; sell reasonable account sickness. 501 S. Jefferson.

GROCERY AND VEGETABLE—In meat market; swap corner store; rent $25; forced to sell. PRospect 8674. (c99)

GROCERY—And meat market; West End, on Delmar; well established; doing good business. Box N-72, Post-Dispatch. (c2)

GROCERY, MEAT AND VEGETABLES—Modern fixtures, refrigeration; sacrifice. Information, 1904 Franklin.

GROCERY AND MEAT MARKET—North St. Louis; bargain; have to sell. Call GRand 1966.

GROCERY AND MEAT MARKET—North St. Louis; bargain; have to sell. Call GRand 1966.

GROCERY AND MEAT MARKET—Northside location; sacrifice account illness; $1500; terms. Call GRand 1966.

GROCERY AND MEAT MARKET—Cash and carry; fixtures like new; rent $30

Illinois 13	Minnesota 7	Yale 6	Brown 14	Nebraska 6	Michigan 14	Alabama 12
Chicago 7	Northwestern 0	Dartmouth 0	Harvard 0	Kan. Aggies 0	Princeton 7	Kentucky 7

SPORTS SECTION — ST. LOUIS POST-DISPATCH

PART FIVE. ST. LOUIS, SUNDAY MORNING, OCTOBER 30, 1932. PAGES 1—4D

100-YARD RUN HELPS WASHINGTON DEFEAT MISSOURI, 14 TO 6

Pittsburgh Scores Upset Victory Over Notre Dame, 12 to 0

WASHINGTON STOPS MISSOURI: *Johanningmeier Tackled Near Bears' Goal in Second Quarter*



—Photo by Post-Dispatch staff photographer, brought to St. Louis by plane.

Washington's No. 9, in foreground, is George Heitmeyer; No. 11, beyond the goalpost, is Dave Blumberg.

LONG RUN BY SEBASTIAN AND AN INTERCEPTED PASS BEAT IRISH

Lineups and Summary

Notre Dame.	Pos.	Pittsburgh.
Kosky	L. E.	Dalley
Krause	L. T.	Cuba
Harris	L. G.	Hartwig
Alexander	C.	Terrell
Greene)	R. G.	Onder
Kurth	R. T.	Walton
Host	R. E.	Skladany
Vejar	Q. B.	Mungas
Koken	L. H. B.	Heller
Sheeketski	R. H. B.	Sebastian
Banas	F. B.	Weinstock

Score by periods:

Notre Dame	0	0	0	0—0
Pittsburgh	0	0	0	12—12

Pittsburgh scoring—Touchdowns, Sebastian, Dalley. Officials—Referee, W. T. Halloran; umpire, Fred Young; head linesman, Calvin Bolster; field judge, N. Kearns.

By the Associated Press.

PITTSBURGH, Oct. 29.—The Panther, regal jungle cat and football team alike, is most dangerous when wounded, cornered, it bares its fangs for the last fight to the death.

A mighty Notre Dame eleven, hailed the greatest in the land, found that out for the first time today as the Panthers of Pittsburgh, battered and groggy, lashed out in a dying fourth-quarter effort that stunned the green grenadiers from South Bend, sent them reeling down to a 12-to-0 defeat, and chalked on the pages of football history one of the greatest upsets of all times.

Driven like sheep before the charge of 11 shepherds in bright green, the Panthers reeled through three periods of a struggle that held a mammoth crowd of 65,000 in the huge stadium on Pittsburgh's highest hill breathless with fear for the home boys. Three times once in each scoreless quarter, the Panthers staggered back under the drive of a team they say in the Mid-West is the best that ever came out of the Indiana University where Knute Rockne founded the greatest of modern football dynasties.

Each time the effort was greater, the plight of the hapless defenders more desperate. Each time that bitter drive was greater than anyone had expected, and the great crowd huddled against the bitter wind that swept the field, seemed only to hope that from somewhere the Panther would summon strength enough to keep the raiders from the goal line up to the end.

Pittsburgh Scores Twice.

From somewhere came that strength and more. Into one mighty thrust Pittsburgh suddenly buried every ounce left in the battered bodies of 11 youngsters who had taken every bit of Notre Dame's pounding for three quarters almost without a single relief. Within the space of a single minute deep in the final quarter, the Panthers scored two touchdowns, and the cocky Green Raiders who had pranced so high dominating the play up to that moment, fell apart like an expensive toy dropped from considerable height with the mainspring tightly wound. Within

Continued on Page 3, Column 1.

HUSKERS MAKE HOMECOMING GOOD, BEATING KANSAS AGGIES

LINCOLN, Neb., Oct. 29.—Speed gave Nebraska a late fourth quarter touchdown and a 6 to 0 victory over Kansas State before a homecoming crowd of 18,000 here today.

It was an uphill fight for the Nebraskans, who failed to make a first down in the first half, while a dazzling Kansas State offensive charged, faked and passed to eight first downs.

With only two minutes to play, Boswell, halfback, took a backfield pass and whirled around left

Continued on Page 4, Column 8.

Michigan Team Spots Princeton 7 Points, Then Makes 14 of Its Own

By the Associated Press.

ANN ARBOR, Mich., Oct. 29.—The Maize and Blue clad warriors of Michigan, badly outplayed in the first two periods, hit the comeback trail during the second half of their gridiron battle with Princeton's Tigers here this afternoon and emerged with a 14 to 7 victory.

After being helpless on the ground and in the air for half of the game, the Wolverines showed a great change of form and scored touchdowns in the third and fourth periods. A punt blocked by Capt. Ivy Williamson turned the tide of battle. Chuck Bernard, Michigan center, grabbed the ball and ran two yards for the score.

It was the hard line plunging of Jack James, Princeton fullback, that gave the visitors the advantage in the first half. Michigan's forwards were unable to stop his plunges and the homecoming crowd of 30,000 saw the Wolverines fall behind for the first time this season.

A break gave the Tigers their opportunity to score in the second period. A light rainfall made the ball slippery, and Harry Newman fumbled a punt on the Michigan 16-yard line. The ball was recovered by Fairman of Princeton. James gained 13 yards on three plunges, and Bales took the ball across the Wolverine goal line. Fortune place-kicked the extra point.

A safety gave Michigan two points in the same period.

After the rest between halves, the Wolverines used a seven-man line most of the time and were more successful in stopping James' smashes at the guard.

Johnny Regeczi and Ted Petoskey then reeled off first downs on tries at the tackles, and the Wolverine rushing attack took the ball to Princeton's 32-yard line before the Tigers braced. Regeczi punted out of bounds at the 10-yard line, and on the second play Williamson rushed in to bat the ball off the punter's toe. There was a wild scramble for the pigskin, which finally reached the hands of Chuck Bernard. His touchdown gave Michigan an 8-to-7 lead. Newman's attempted place-kick was wide.

The second Michigan touchdown came midway in the final period on a forward pass from Newman to War

The victory gave the Wolverines a clean record for intersectional football games since 1926. Their victims include Navy, Harvard and Princeton.

Lineups and Summary

PRINCETON.	Pos.	MICHIGAN.
Fairman	L. E.	Ward
Seppi	L. T.	Wistert
Billings	L. G.	Kowalik
Hinman	C.	Bernard
Garrett	L. G.	Marcovsky
Fortune	R. T.	Damm
Smithies	R. E.	Williamson
Kadlic	Q. B.	Newman
Bales	L. H.	Everhardus
Purnell	R. H.	Regeczi
James	F. B.	Petoskey

Referee: J. H. Nichols (Oberlin); umpire, John Schommer (Chicago); field judge, H. B. Hackett (West Point); head linesman, Jay Wyatt (Missouri).

Score by periods:

Princeton	0	7	0	0	0—7
Michigan	0	2	6	6	6—14

Princeton scoring: Touchdown—Bales. Point from try after touchdown—Fortune (place-kick).

Michigan scoring: Touchdowns—Bernard, Ward. Safety—Bales (tackled by Ward).

Ohio State Again Forced to Accept Tie.

By the Associated Press.

COLUMBUS, O., Oct. 29.—The deadlock jinx again haunted the Ohio State University football team today as it played a 7 to 7 tie with Wisconsin before 17,000 customers.

Three weeks ago Ohio was held to a similar tie by Indiana and last Saturday played Pittsburgh to a scoreless deadlock.

Statistics showed Ohio registering 13 first downs to two for the Badgers and gaining 141 yards from scrimmage to 36 for Wisconsin. In the air Ohio made 59 yards on four completed passes to one yard on one completion by Wisconsin.

MICHIGAN STATE RUNS OVER SYRACUSE

By the Associated Press.

SYRACUSE, N. Y., Oct. 29.—Syracuse's sophomore eleven bowed to Michigan State's Spartans, 27 to 13 in a game replete with thrilling runs and passes. Much of the game was played in a cold rain.

MINNESOTA'S PASSES DOWN NORTHWESTERN

Lineups and Summary

Northwestern (0)	Pos.	Minnesota (7).
Manske	L. E.	Larson
Riley	L. T.	Gay
Dilley	L. G.	Bruhn
MacDonald	C.	Oen
Gottschalk	R. G.	Apmann
Gonya	R. T.	Wells
Fenel	R. E.	Robsahm
Kawal	Q. B.	Griffin
Leeper	L. H.	Lund
Kentner	R. H.	Proffitt
Olson	F. B.	Manders

Score by periods:

Northwestern	0	0	0	0	0—0
Minnesota	0	0	0	7	7—7

Scoring: Touchdowns, Minnesota, Tenner (sub for Larson); point from Try after touchdown, Manders (place kick). Referee: Fred Gardner, Cornell; umpire, H. G. Hedges, Dartmouth; field judge, John Getchell, St. Thomas; head linesman, J. Lipp, Chicago.

MINNEAPOLIS, Minn., Oct. 29.—Minnesota unpacked a driving power house attack, centering around big Jack Manders today and swept to a 7 to 0 victory over Northwestern before 35,000 chilled fans.

Four times the Gophers drove down the field but in three cases the fighting Wildcats stopped them only five yards short of the goal.

Success finally crowned the Gophers' effort when Fullback Manders, temporarily in the role of signal caller, changed the offensive strategy from running plays to passes.

Starting from midfield, a pass from Pug Lund, halfback, to Robert Tenner, a substitute end, paved the way. The drive climaxed with another pass on fourth down with 13 yards to go, with Tenner catching the ball on another of Lund's throws behind the goal line for the only touchdown. Manders place-kicked the extra point.

Minnesota gained 220 yards to 96 for the Wildcats. The power of the Minnesota running attack was evidenced by its total gains from rushing of 266 yards to 69 for Northwestern, while the Gophers also topped the Wildcats in aerial gains with 64 yards gained on five successful passes out of 14 attempted.

Northwestern threatened seriously only once except for the steady menace of its long aerial game.

Football Scores

LOCAL.			
Washington	14	Missouri	6
Cleveland	7	Roosevelt	6
Beaumont	13	Central	6
Country Day	27	Chi. Latin	7
Normandy	19	Webster	6
St. Charles	6	Clayton	0
Wentworth	13	Principia	0
McKendree	13	Shurtleff	0
INTERSECTIONAL.			
Pittsburgh	12	Notre Dame	0
Purdue	34	New York U.	9
Michigan	14	Princeton	7
Michigan State	27	Syracuse	13
West Virginia	34	Marquette	7
Indiana	19	Miss. State	0
Ohio Univ.	27	Georgetown	0
BIG TEN.			
Illinois	13	Chicago	7
Minnesota	7	Northwestern	0
Wisconsin	7	Ohio State	7
BIG SIX.			
Nebraska	6	Kansas State	0
MISSOURI VALLEY.			
Oklahoma Aggies	7	Oklahoma	0
EAST.			
Brown	14	Harvard	0
Colgate	31	Penn State	0
Yale	6	Dartmouth	0
Boston College	3	Fordham	0
Penn	14	Navy	0
Army	33	Wm. and Mary	0
Holy Cross	8	Catholic U.	0
Mass. State	21	Amherst	6
Davis-Elkins	27	Marines	6
Rutgers	33	Johns Hopkins	0
Maine	6	Colby	0
Lehigh	25	Muhlenberg	0
Columbia	6	Cornell	0
Vermont	19	Norwich	0
SOUTH.			
Tulane	6	So. Carolina	0
Vanderbilt	12	Georgia Tech	0
Auburn	14	Mississippi	7
Alabama	12	Kentucky	7
Maryland	12	V. M. I.	7
North Carolina	13	N. Caro. State	0
Miss. College	13	Chattanooga	6
Tennessee	16	Duke	13
Georgia	32	Florida	12
Virginia	26	St. John's	6
Texas U.	14	South. Methodist	6
Rice	41	Creighton	7
Centenary	7	Texas A. and M.	0
Tulsa	20	Okla. Baptist	13
Texas Christian	27	Baylor	0
FAR WEST.			
U. of C. at L. A.	13	Stanford	0
California	32	Nevada	0
Washington State	31	Montana	0
Oregon	13	Gonzaga	0
Brigham Young	25	Wyoming	0
Washington	33	Whitman	7
Montana State	7	Montana Mines	0
Colorado College	3	Colorado Agg.	0
Utah	16	Utah Aggies	0
New Mex. Mil. In.	7	New Mexico U.	0

(Additional scores on Page 2.)

Hagen in Tie for Lead.

By the Associated Press.

GREENSBORO, N. C., Oct. 29.—The North Carolina open golf tournament reached the three-quarter mark today with Walter Hagen of Detroit and Henry Picard, young Charleston (S. C.) professional, tied for the lead with 223 strokes each.

ILLINOIS UPSETS CHICAGO, 13-7, ON TWO THRUSTS

CHICAGO, Oct. 29.—The fighting Illini of Illinois today fought themselves out of the depths of Western Conference football to score a startling 13 to 7 triumph over Chicago and wreck the Maroons' hope of a Big Ten title.

The Illini had to fight to win their first conference victory since 1929 when they defeated Chicago on the scene of today's upset. The Maroons needed less than two minutes and only four plays to hack their way to a touchdown, and in the second period the Illini three times gallantly thrust back drives that seemed certain of adding to the Chicago total.

Then in the third period they came out with a forward passing assault that revealed the cunning touch of Coach Bob Zuppke. Drilled to watch Gil Berry's shots at Pete Yanuskus, the Maroons overlooked Frank Froshauer, sophomore halfback starting his first Big Ten game. From the Illinois 46-yard line, Berry fired three to Froshauer, and the last was good for 24 yards and a touchdown. Yanuskus tied the score with his place kick.

With Chicago still upset over the suddenness of the Illinois raid, Berry staged the most sensational play of the game a few moments later. Birney quick kicked, but Berry was ready, and snatching the ball on his own 25-yard line, raced through the whole Chicago team for the winning touchdown, a journey of 75 yards. The Maroons rushed over a score in four plays. Vinson Sahlin clipped off 14 yards, and Pat Page and Birney took the ball to the 29-yard line. Then Sahlin shot over his own left tackle for the touchdown and Page place-kicked for the point.

Lineups and summary:

Illinois (13).	Position.	Chicago (7).
Yanuskus	L. E.	Schulman
Cumulus	L. T.	Cassels
Petty	L. G.	Tenner
Bachus	C.	Wistert
Sahlin	R. G.	Mandeville
Grass	R. T.	J. Nesbitt
Schuster	R. E.	Pollock
Berry	Q. B.	Sahlin
Froeshauer	L. H.	Sommer
Yanuskus	R. H.	Birney
Beckman	F. B.	Page

Score by periods:

Illinois	0	0	13	0	13
Chicago	7	0	0	0	7

Illinois scoring: Touchdowns — Froshauer, Berry. Point after Touchdown Yanuskus (place-kick). Chicago scoring: Touchdown, Sahlin. Point after touchdown, Page (placement).

Continued on Page 2, Column 7.

STATISTICS OF GAME

	Missouri.	Washington
Yards gained by rushing	206	169
Yards lost by rushing	12	37
First downs	17	4
Passes	6 for	3 for
Completed	105 yds	17 yds
Passes failed	8	1
Yards lost by		
Passes intercepted	1	2
Punts	4	1
Punting average	32	0
Yards on punts	235	511
Average run of punts	27.3	30.1
Yards gained on kick returns	101	21
Punts returned	1	0
Fumbles	3	1
Ball lost on fumbles	1	0
Penalties	370 yds	110 yds
Kicks returned	40	30
Touchdowns	1	0
Field goals		
Touchdowns	0	0
Extra points	0	1
Safeties		

MEIER MAKES LONG DASH; FIRST SCORE ON A PASS

Lineups and Summary

MISSOURI.	Pos.	WASHINGTON.
Schiele	L. E.	Meier
Kerby (C.)	L. T.	Cassels
Bland	L. G.	H. Smith
Oth	Center	Kopsomer
F. Tucker	R. G.	McDougall
Gill	R. T.	Clark
Harris	R. E.	Wolfe
Huber	Q. B.	Tyrrell
J. Faurot	L. H.	Koetter
Johnson	R. H.	Brown
Hanahan	F. B.	Miller (C.)

Referee, E. W. Cochrane (Kalamazoo); umpire, P. E. Bennie (Brown); head linesman, Dr. J. A. Reilly (Georgetown).

Score by periods:

Washington	7	7	0	0	14
Missouri	0	0	0	6	6

Washington scoring: Touchdowns—Brown and Meier; points after touchdowns—H. Smith and Blumberg (substitute for Brown) (place kicks).

Missouri scoring: Touchdown—Schiele.

By J. Roy Stockton.

COLUMBIA, Mo., Oct. 29.—Jimmy Conzelman's Washington University Bears scored a great victory this afternoon. The Missouri Tigers, coached by Frank Carideo and eager to turn the tide of their season's fortunes, outran, outpassed, outkicked and overpowered a lighter Washington University eleven, but the Bears, inspired at critical moments and alert always, defeated the stronger State University team, 14 to 6.

Missouri made 17 first downs to the Bears' five. Missouri gained 246 yards from scrimmage to 103 for the light Washington team. Missouri completed six forward passes, while the Bears completed only one. Missouri showed more power at every phase of football, but despite it all the Bears emerged triumphant, scoring Washington's first victory over Missouri since 1923.

Bears Take Advantage of "Breaks."

Carideo's squad, hungry for its first touchdown and its first decision of the year, played its best game of 1932 and yet it was not good enough, because the Bears were invincible when their goal was in danger and because they seized Old Man Opportunity and tweaked his nose on the two occasions when he knocked at their door.

Washington had to fight hard to protect the lead that they gained by scoring a touchdown in the first quarter and another in the second, and there were times when it seemed that Missouri, by sheer manpower, would break down the Bear defense and make the 14 points unimportant. But the fighting spirit was sufficient, and while the statisticians' report will show the Tigers as superior in virtually every department of the game, there is no one who will tell you that Washington did not deserve its victory.

Bears' Line a Stone Wall.

To Washington's stalwart line must go a great measure of credit for victory. If you want to pin the larel wreath on an individual's brow, you could not do better than to single out little big Gus Erspamer. The chunky little Washington center was one of those towers of strength that you hear so much about. He darted through the line and nailed Missouri ball carriers before they were fairly started. Or, if he was bowled out of action as the ball was snapped, he fought his way again to the thick of the battle and made his presence felt.

But as in the case of the unexpected victory over Grinnell, it was another triumph for the entire Washington team. Heitmeyer, a right guard, who had had only one day's practice on the other side of the line, was forced to play left guard when Harvey Smith was in-

WRAY'S COLUMN

No Depression Here.

BOB RILEY of St. Louis is no Tex Rickard—yet. But, like the late master mind of pugilistic promotion, he has been confronted with a new condition and has met it with the right answer.



BOB RILEY

Riley is unknown to fame in a great part of the fight world where big names and big sums are bandied about. But in the small time, where the second and third raters flourish—or starve—Riley is coming into his own.

Bob, who manages Lou Terry, Dave Barry and other pretty good fighters known in the secondary cities and the sticks, too, like every other handler of fighters, ran into the depression. But although the depression leered at Bob, he didn't scare worth a cent. He socked it. He did this by decreasing the cost of production of fight shows to the promoter—especially to the handlers of smaller shows.

Riley found two or three years ago that, although fight promoters in distant cities might like to use his boxers, the cost of shipping these fighters from the West to the East, North or South was sometimes prohibitive.

* * *

Transportation Problem Solved

WHEN a promoter signed a fighter for a bout a few years ago, it meant that for each and every battler brought to the scene of action it required two round trip tickets and expenses!

Figure what that would total, for example, if Jack Tippett wanted to bring a boxer from Philadelphia or New York here. The cost would be about $250. For ordinary fights that would be half as much as a principal in the main event could expect.

Add transportation and expense costs for a four-bout program and the total would dis-

Continued on Page 2, Column 2.

FORMER HOOVER SECRETARY TO VOTE FOR ROOSEVELT

John Marriman, Who Served When Executive Was in Cabinet, Announces Preference.

By the Associated Press.

WASHINGTON, Oct. 29. — The National Progressive League, organized to work for Gov. Roosevelt, announced today that John Marriman, secretary to President Hoover when the latter was Secretary of Commerce, would vote for the Democratic presidential candidate.

The announcement quoted a letter by Marriman to A. F. Whitney, president of the Brotherhood of Railroad Trainmen, saying in part:

"After having heard Mr. Hoover address himself to farm problems, and to those of unemployment, I have decided to join with those of his old friends and former supporters who regretfully have determined that his leadership lacks that degree of human comprehension and economic understanding necessary to point the country back toward recovery.

"While observing in Mr. Roosevelt less of statistical agility, we find in him more of that kind of intellectual approach which starts with the practical welfare of the farmer and worker and then fits industry, commerce, finance, and all their appurtenances into the picture."

DEMOCRATS QUOTE LEGGE THAT PLANT WILL NOT CLOSE

Feature His Letter Denying Report Hoover's Defeat Would Shut Harvester Works.

By the Associated Press.

NEW YORK, Oct. 29. — The Democratic National Committee gave prominence today to a letter written by Alexander Legge, president of the International Harvester Co., and former chairman of the Federal Farm Board, denying a report that his company's plants would close if Roosevelt were elected.

The letter was written by Legge to the Chicago Tribune, dated Oct. 21, and said in part:

"The letter published on the editorial page of today' Chicago Tribune from a contributor signing himself Charles Tyler is untrue and unjustifiable and is calculated to injure the business of the International Harvester Co.

"There is no truth whatsoever in Mr. Tyler's statement that we called a meeting of Harvester employes in the Moline-Davenport area and informed them that if the Democratic nominee were elected, we planned to close down our factory there for two year.

"The Harvester company's plans and programs depend upon economic conditions, not on political conditions. We have firm faith in the future of American agriculture."

MORMON CHURCH 'TAKING NO PART' IN SMOOT'S CAMPAIGN

Leaders of Council of 12 Issue Statement Denying Use of Partisan Influence.

By the Associated Press.

SALT LAKE CITY, Oct. 29.—A statement declaring officers of the Latter Day Saints Church are taking no part in the political campaign in this state in their official capacities was issued today. It was signed by Herbert J. Grant, president of the church, who is in Chicago recovering from a surgical operation; Anthony W. Ivins, his first counselor, and Rudger Clawson, president of the council of 12.

"We neither aid nor oppose any candidate or party," the statement says. "We offer no counsel to members of the church which may be considered partisan in its nature. We urge all to a dispassionate, intelligent and honest use of the ballot, but we do not attempt to influence the choice of any voter." United States Senator Reed Smoot, candidate for re-election to his his sixth consecutive term on the Republican ticket, is a member of the Council of 12.

RAKES PARK AND PENDERGAST

Kansas City Ex-Mayor Says 'Boss' Wants to Rule Boards.

Special to the Post-Dispatch.

MEXICO, Mo., Oct. 29.—Former Mayor Albert I. Beach of Kansas City, described Circuit Judge Guy B. Park, Democratic gubernatorial nominee, as a "respectable unknown nominated by Tom Pendergast, Kansas City machine boss, in order to gain control of the Missouri State government," in a campaign address here tonight. He urged the election of Lieutenant-Governor E. H. Winter, Republican, as a "man qualified by training and experience" to be Governor of Missouri.

Beach said Judge Park was nominated "because Tom Pendergast overran the weak remonstrances of other qualified candidates, who knew they were caught in a trap, because the Kansas City boss wants to extend his control to such State institutions as the Highway Department, the Public Service Commission, the Penitentiary and the Food and Drug Department."

'PANTHER WOMAN' TO MARRY

Recent Movie Recruit Explains Chicagoan's Presence at Studio.

By the Associated Press.

HOLLYWOOD, Cal., Oct. 29.—Announcement of her engagement to marry him was the answer given today by Kathleen Burke, 19-year-old "panther woman," to the protests of officials against the constant presence of Glen R. Rardin, Chicago photographer, about the studio. They will be married, she said, as soon as there is a lull in her movie work.

Rardin closed his Chicago studio and came here when Miss Burke, whose home is in Chicago, won a recent national contest to select an amateur actress to play the role of the "panther woman" in a forthcoming motion picture. He is a former member of the University of Indiana football team.

CLEVELAND DEFEATS ROOSEVELT, 7-0, IN CITY LEAGUE UPSET

BEAUMONT GETS 2 TOUCHDOWNS IN FIRST PERIOD TO BEAT CENTRAL

Lineups and Summary

ROOSEVELT.	Position.	CLEVELAND.
Krause	L. E.	Dunphy
Forsman	L. T.	Heidel
Guarino	L. G.	Wenzel
R. Mueller	C.	Wisbrock
Rafalowski	R. G.	Knorr
Arbini	R. T.	Beger
Watts	R. E.	Schwinke
Londe	Q. B.	Reiter
Izzi	L. H.	Hass
Jovasz	R. H.	Steimach
Kloepper	F. B.	Kracke

Officials: Archie Klein (Missouri); referee, Carl O. Kamp (Washington U.); umpire, Glen Filley (Missouri Wesleyan), linesman.

Score by periods:	1	2	3	4	
Cleveland	7	0	0	0	—7
Roosevelt	0	0	0	0	—0

Touchdown—Kracke.
Point after touchdown—Kracke.
First downs—Cleveland, 6; Roosevelt, 9.
Penalties—Cleveland, 3, for 25 yards; Roosevelt, 5, for 25 yards.

Substitutes: Cleveland—Rapp for Reiter, Graves for Wisbrock, Amelung for Kracke, Piper for Dunphy, Koch for Rapp, Kracke for Amelung, Rapp for Koch, Wisbrock for Graves, Reiter for Rapp, Von Ronzelen for Wenzel, Amelung for Kracke, Kracke for Amelung, Brockelman for Schwinke, Rapp for Reiter.

Roosevelt—Wood for Jovasz, E. Mueller for Guarini, Guarini for E. Mueller, Eichelberg for Krause, Putzman for Forsman, Krause for Eichelberger, Eichelberger for Krause, E. Mueller for Guarini, Jovasz for Wood, Rosenhofer for Reiter.

BEAUMONT.	Pos.	CENTRAL.
Maguire	L. E.	Straith
Dietrich	L. T.	Newsom
Dubenstein	L. G.	Hainstock
Morrison	Center	Sourk
Finkle	R. G.	Wallace
Ran	R. T.	Castelli
Still	R. E.	Baldwin
Minges	Q. B.	Ethlin
Ball	L. H.	Cigno
C. Vitale	R. H.	Fine
Nickle	F. B.	Dorsey

Score by periods:					
Beaumont	13	0	0	0	—13
Central	0	0	0	0	—0

Touchdowns—C. Vitale, Minges.
Point after touchdown—Nickle, by plunging.
First downs—Beaumont 10, Central 7.
Penalties—Beaumont 3, for 15 yards; Central, none.

Substitutions: Beaumont—Turner for Rubenstein, Boeppler for Dietrich, W. Vitale for Minges, Bacher for Ball, Hill for Morrison, McLain for C. Vitale, Schlagel for Bacher, Weigand for Still. Central—Kuhlen for Newsom, Mertz for Cigno, Buckner for Souris, Newsom for Baldwin, Cigno for Fine.

Officials—Archie Klein, Missouri, referee; Carl O. "Toddy" Kamp, Washington U., umpire; Glen Filley, Missouri Wesleyan, linesman.

By Harold Tuthill.

Cleveland's chances of becoming the City High School League football champions were given a tremendous boost as it won from Roosevelt, 7 to 0, in the first game of the City High School League double-header at the Public Schools Stadium yesterday afternoon.

Beaumont won the second contest, defeating Central, 13 to 0.

The attendance was estimated at 5000.

Wilfred Kracke, Cleveland's 155-pound full back was the offensive star of the game. It was Kracke who scored the only touchdown and he added the extra point with a drop kick. The score came in the first quarter and although Roosevelt threatened several times later, the Rough Riders failed to push the ball over.

Kracke paved the way for the touchdown after Cleveland had recovered a fumble in midfield by running 35 yards to Roosevelt's 15-yard line. On the fourth down, Rapp shot a lateral pass to Kracke who skirted left end for the touchdown. When his dropkick was good Cleveland was provided with its first victory over the Rough Riders' since 1928.

The Roosevelt line, which had received such high praise in holding the Rough Riders' opponents to one touchdown in three games, crumpled before Cleveland's sustained running-attack. Except for a 33-yard pass from Hans to Schwinke at the beginnnig of the game, Cleveland was content with straight football for the most part to nourish its slight lead.

Cleveland outrushed Roosevelt five first downs to four in the first half. In the second half, Roosevelt put on a determined attack that carried the ball to Cleveland's eight-yard line. The Rough Riders ran three plays with no success and on the fourth a bad pass from center caused Kloepper to fumble, Roosevelt losing the ball on downs on the seven-yard line.

At the beginnnig of the final period, Roosevelt recovered a fumble on Cleveland's 42 and battered its way to the 24-yard line.

Again the Cleveland line held and forced the Rough Riders to lose possession of the ball. Late in the game a forward passing attack proved a dismal failure for Roosevelt; the passes either being grounded or intercepted.

Beaumont got off to a great start in the second game by counting twice in the first period. Charley Vitale and Ed Minges carried the ball over for Beaumont and Nickle converted one of the extra points with a line plunge.

In the second period Beaumont was held scoreless because Central started a flurry that carried the ball at the start of the quarter to Beaumont's four-yard mark, with four downs to make the score. Beaumont held for downs at the two-yard line and Ball kicked out of danger.

After its auspicious start, Beaumont gained plenty of ground, but never kept up the march long enough to cross Central's goal line after the first quarter.

The standings:

	Won.	Lost.	Pct.
Soldan	2	0	1.000
Cleveland	2	0	1.000
Beaumont	2	1	.667
Roosevelt	1	1	.500
Central	0	2	.000
McKinley	0	3	.000

HIGH SCHOOL STARS DOING THEIR STUFF AS CLEVELAND SURPRISED ROUGH RIDERS



Al Londe, Roosevelt quarterback, is shown about to be tackled after making a good gain.

WRAY'S COLUMN

Continued From Page One.

courage almost any small time promoter, when added to the guarantees.

• • •

Here's the Answer.

RILEY found that his fighters were not being used. He turned his batteries on the problem. He found the answer and it took the form of a circular to promoters in other cities. Here is what it said:

"Transportation! It's a big item in producing boxing shows these days.

"Traveling by automobile, I can give you three or four GOOD fighters on your next card for the carfare expense of ONE fighter."

And he did. He rigged up a flivver with accommodations for four and he travels in it with his fighters. He looks after them himself and his expense is extremely low. The promoters pay his gasoline bill. Instead of eight railroad tickets for four fighters he can get them for one-eighth the former transportation cost.

• • •

Has he made a hit! Milwaukee, Savannah, Ga., New Orleans and points West all are using Bob Riley's boxers—and they like them. Riley is the Moses whose idea is leading them out of the wilderness.

Of course his plan is being copied. And it is probable that the days when even main event fighters can insist on rail transportation for two or more persons has gone forever. The overhead will not stand for it. And the promoters don't have to, thanks to Riley.

• • •

He Has the Goods.

IN addition to an idea, Riley has some pretty good fighters. Lou Terry and Dave Barry are very well regarded scrappers. Barry has real class and Terry is tough for all of them.

Recently Terry and Barry were shown in Savannah, Ga., on the travel-by-auto plan. Both boys pleased the crowd and in appreciation of their efforts and Riley's co-operation the Secretary of the Chatham Athletic Club of Savannah, which put on the show, and the secretary of the Savannah Boxing Commission so far forgot the usual disparaging after-the-fight attitude that they wrote letters of commendation to Riley complimenting him and his boys on their fine fighting and splendid co-operation.

It's the first time such an act of appreciation has been called to this writer's attention since boxing and wrestling commissions began to meddle with and muddle our professional sports.

Riley has, or has recently had in his stable, in addition to Barry and Terry, Howard Scott, Chick Rains, Vale Falegano, Allen Whitlow, Jackie Horner, Johnny Hoekstra, Benny Deathpain, Johnny Miles and others. He has done well with all of them and has kept Terry and Barry especially busy.

• • •

Not Forgotten, Just Overlooked

LOU TERRY is perhaps, the lightest in Riley's stable deserving most attention. In St. Louis, Terry's home town, fight fans take him rather lightly, although he has had a long and strenuous career. Terry is as tough as mahogany. He never has been knocked down or taken a count. He can hit a terrific punch and he has had the experience of 90 fights, 12 of which he lost ON POINTS.

• • •

Has Had 68 Foes on the Floor.

TERRY never has won or lost on a foul. He is aggressive and the only way to make him back up is to knock him back. He has won from a long line of local celebrities. He has knocked out 34 of his 90 opponents and has knocked down 68 of them.

His conquerors have been some of the best boys in his class, including Wesley Ramey, Tracey Cox, Frank Bojorski, Joe Ghnouly, etc. He defeated Battling Shaw, a fighter who stopped Ghnouly, now ranked as No. 2 among the challengers for the junior lightweight title.

Despite all this if one mentions that Lou Terry is going to fight here, fans will assume a sort of "ouch, my sore lip" expression and remark that they are going to see him get knocked out. But that hasn't happened yet. It isn't often he is even outpointed. But for some reason he has not been able to win the favor of local fight fans.

Barry is different. He has caught on. Ring followers believe he is a pretty good boy; and although Terry has accomplished far more, he just can't horn in to popularity.

But, thanks to the auto-bus and the out-of-town promoters, Terry and Riley are still contributing to the entertainment of the "bush towns" and getting the glad hand instead of the marble heart as served up at home.

Mickey Is Hightailing.

SEE where Mickey Walker once more eased out of a fight with Maxie Rosenbloom, making the third down and a long way to go for the toy bulldog. Mickey's first runout of a match with the light-heavyweight king was in Detroit. He pulled it again in Chicago and now, according to his manager, Frank Bachman, who was in the city yesterday, he sidestepped again in New York.

Well, what about it? It only proves Walker's intelligence. Mickey knows there's little use trying to fight a rubber ball; and Maxie personifies one when in the ring.

Walker proved some time ago that he did not want to fight the Bounding Buck of the New York night clubs. Instead of graduating normally from the middle weight to the light-heavyweight class, Mickey a couple of years ago hurdled clear over the light-heavies, because Maxie Rosenbloom guarded the throne room of that division. In jumping backwards out of the heavyweight class, Mickey is once more zooming over Rosenbloom in the hope of finding something soft among the middleweights.

• • •

No Punch, but Dangerous.

IN the meantime, Rosenbloom goes bouncing along, one of the queerest and most dangerous rivals a title candidate could face. Maxie can't flatten his foes but he makes them look foolish in the ring and carves them outrageously during a fight.

He has fought 25 times in nine months, according to Bachman, and has defended his title claims twice. He has beaten them all. The N. B. A. champion, George Nichols, who hasn't defended his title seriously since he won it, is one of those rivals who thinks Maxie's room is preferable to his company.

Rosenbloom—despite burning the candle at both ends—and in the middle as well—and notwithstanding he fights two or three times a month, is still the best of the lot at his weight and that is why Mickey is always looking out the window when Maxie wants to call his hand.

Rosenbloom and his manager are on their way to San Francisco, where he will fill three engagements, the first against John Henry Lewis, a Negro fighter who has been attracting attention. Lewis will get little comfort out of his 10 rounds' journey with Rosenbloom.

PURDUE ELEVEN SCORES AT WILL AGAINST N.Y.U.

By the Associated Press.

NEW YORK, Oct. 29.—Purdue gave New York City a brilliant sample of Big Ten football today as it passed and ran over New York University for a 34-9 victory, handing the not-so-violent violets their worst defeat since 1924.

Scoring through the line and through the air, the Boilermakers were the masters of the New York team at every turn and cashed in on every scoring opportunity they had, running wild in the second quarter to tally three touchdowns and adding another in each of the third and fourth quarters.

The lineup:

N. Y. U.	Pos.	PURDUE.
W. McNamara	L. E.	Moss
Hakowitz	L. T.	Fehring
Kohler	L. G.	Letsinger
Connolly	Center	Ochler (C)
Marchi	R. G.	Febel
Debenedictis	R. T.	Ungers
N. White	R. E.	Mers
Lamark (C)	Q. B.	Pardonner
R. McNamara	L. H. B.	Hecker
Macdonald	R. H. B.	Purvis
Tanguay	F. B.	Horstmann

Score by Periods.					
N. Y. U.	0	7	0	2	—9
Purdue	0	21	7	6	—34

N. Y. U. scoring: Touchdown—McDonald. Point after touchdown—MacDonald (placement). Safety—Moss (Purdue).

Purdue scoring: Touchdowns—Horstmann (2), Moss (2), Purvis. Point after touchdown—Pardonner (3), (dropkicks); Hecker (placement).

Officials: Referee—W. G. Crowell (Swarthmore). Umpire—T. J. Thorpe, Columbia. Linesman—W. M. Hollenback, Pennsylvania. Field Judge—C. M. Waters (Williams).

Three-Cushion Billiard Tourney Opens Tomorrow

Gene Deardorff, St. Louis amateur three-cushion billiard champion, and three players from Champaign, Ill., will start play here tomorrow afternoon in the opening qualifying play of the national three-cushion championship.

The visiting players are Frank I. Fleming, former amateur champion of Illinois, Walter Schwietzka and George H. Sheffer.

WINTER GARDEN TO OPEN SEASON TOMORROW

St. Louis' three national champions, Adolph Furman, John Bretz and Charleen Power, will swing into action Monday night with the official opening of the ice skating season at the Winter Garden, managed by Earl Reflow. Furman is the national 220-yard title-holder, while Bretz holds the championship at five miles and Miss Power the title at 440 yards.

Charles Powers will begin his seventeenth season as the chief instructor at the Winter Garden with Edward Walsh as his assistant.

The opening of the ice palace was delayed a month, due to the installation of new ice-making machinery. The ice is now made by brine that flows through 17-miles of pipe beneath a concrete surface.

TRACY BACK IN MILLERS' LINEUP TODAY AS TEAM OPPOSES STIX

PROBABLE LINEUP

ANDERSONS.	Pos.	COCA-COLAS
Ducker	Goal	Giesler
Zensen	R. F.	Gorkel
Hand	L. F.	Broderick
Walsh	R. H.	Egan
Fay	C. H.	Selby
Benoist	L. H.	Chastrand
Lodderhose	O. R.	Gremon
Doyle	I. R.	Sullivan
O'Reilly	C. F.	Gallagher
Cronin	I. L.	Worden
Moore	O. L.	Reidy

Referee: Len Larschel. Linesmen: Ollie Flak and Irv Wimer.

SECOND GAME.

MILLERS.	Pos.	STIX
Hamm	Goal	Vaughan
Duffy	R. F.	Rehberger
Connors	L. F.	Nolan
Smith	R. H.	McPherson
Tracy	C. H.	Watson
Diaz	L. H.	Bohlman
Blaisdell	O. R.	McNab
Nash	I. R.	Ahrens
Rudge	C. F.	Hart
Coughlin	I. L.	Roe
Kickham	O. L.	McLean

Referee: Robert Murphy. Linesmen: Ollie Flak and Irv Wimer.

Time of halves in each game, 35 minutes.

Halfbacks will dominate the show when the Stix team opposes the Ben Millers in the second game of the St. Louis Soccer League doubleheader at Sportsman's Park this afternoon. With the return of Raphael Tracy to center half, the Ben Millers will present a line which rivals that of the Stix in general effectiveness.

Tracy, who has been out of the game for three weeks because of an injury to his elbow, will be flanked by young Mac Smith, a first-year man, and Joe Diaz, one of the best halfbacks developed here in years. Tracy, Diaz and Smith play almost identically the same style of game. They all have played forward positions at one time or another and each of them has mastered that phase of the game known as ball control. All three pass the ball well and all are cool under fire. In view of the fact that the Stix forward line has not yet perfected a very mystifying attack, the Ben Miller halfbacks may completely bottle them up.

It was the Stix halfback line that saved the day a week ago when the Coca-Colas were beaten, 4 to 2. Latern-jawed Billy McPherson, who plays right halfback, scored two of the Stix goals. McNab and Hart scored the others. Hart's game at center forward is improving steadily, but still many of the beautifully executed crosses from Alex McNab's foot are wasted. Alec's crosses are really designed to reach the inside left position where in past seasons they were converted into goals by the tall Billy Gonsalves, but the Stix are using Jimmy Roe at that position and he is not quite tall enough to make the most of a high cross.

While it seems likely that the Miller defenders may hold the Stix to a low score, there is not much assurance that the Miller forwards will penetrate the Stix goal. The return of Al Rudge to center forward will give force and purpose to the Miller attack, but the forward line as a whole has not yet shown any real power.

Phil Kavanaugh's Coca-Colas will oppose the Anderson's in the first game of the afternoon. Although he was painfully hurt last Sunday, Ed Gallagher will return to his position at center forward for Kavanaugh's team.

Wentworth Wins Over Principia Eleven, 13 to 0

Displaying a strong offensive in the final quarter the Wentworth Military Academy football eleven from Lexington, Mo., defeated the Principia College team 13 to 0 in a game at Taylor Field yesterday afternoon. The victory placed Wentworth in first place in the Missouri State Junior College Conference race.

Early in the third quarter Capt. Irelan of Principia snatched a Wentworth pass on his own 22-yard line and prevented what might have been a touchdown. Principia showed a better offense in this period carrying the ball twice to within 20 yards of the Wentworth goal while the visitors threatened once in this period, going to the 18-yard line.

Benton, Principia halfback intercepted a pass on his own 16-yard line at the start of the fourth quarter. The locals failed to gain and kicked out of danger. A long pass, White to Wilson gave Wentworth the ball on the Principia 6-yard line. White then circled left end for the first touchdown of the game. Capt. Ellis' kick for the extra point was blocked.

The line-up:

WENTWORTH.	Pos.	PRINCIPIA.
White (C.)	L. E.	Culmback
Natzke	L. T.	E. Britenham
Strean	L. G.	E. Britenham
Lance	C.	Nahlick
Liter	R. G.	Schartenberg
Cramer	R. T.	Hargraves
Wilson	R. E.	Clayton
Davis	Q. B.	Tullis
Grimes	L. H. B.	Irelan (C.)
White	R. H. B.	Benton
Immel	F. B.	Curtis

Score by quarters:	1	2	3	4	T.
Wentworth	0	0	0	13	—13
Principia	0	0	0	0	—0

Referee—Peters.

Substitutions: Wentworth—Peebler for Natzke, Rhine for Wilson, Christian for Grimes, Cramer for White, Kent for Immel, Dunham for Peebler, Principia—Bennet for Culmback, Miller for E. Britenham, Andrews for Nahlik, Kenner for Schartenberg, Schartenberg for Kenner, Sweti for Clayton, Van Vleck for Irelan, Leatsow for Curtis, Curtis for Leatsow, Foote for Curtis.

Can You Pick Football Winners? $250 in Awards for Selections

Contest Each Week for Fans to Estimate Scores and Earn Trips to Out-of-Town Games or Cash, If Preferred.

Can you pick winners of big football games? Would you like to receive $100 in cash or four reserved seat tickets and transportation to the Washington U.-Drake game at Des Moines Nov. 12? Fifty dollars or four tickets and transportation to the Missouri-Kansas game at Columbia a week from next Saturday?

The Post-Dispatch today begins a series of Football Scores Contests in which fans will be given an opportunity from week to week to select winners of 15 games and earn awards mentioned above or others in a total of 15 aggregating $250 for each week's competition.

For the opener, 15 games scheduled for next Saturday are listed and fans are invited to try to pick the winners. The entries naming the most winners and making the closest estimates of the total score of each contest and who write the best explanation of the basis of the predictions will be given the prizes, totaling $250 in cash or the alternate awards of football trips for the first four in the list of successful contestants, or tickets to a home game for the next 11 best.

Here are the awards:

First Award—$100 in cash—or 4 tickets and transportation to the Washington-Drake game to be played at Des Moines, Nov. 12.

Second Award—$50 in cash or 4 tickets and transportation to the Missouri-Kansas game at Columbia, Nov. 12.

Third Award—$25 in cash, or 2 tickets and transportation to the Missouri-Kansas game.

Fourth Award—$15 in cash, or a single ticket and transportation to the Missouri-Kansas game.

Fifth Award—$10 in cash, or 4 tickets to the St. Louis-Haskell Indians game at Walsh Stadium, Saturday, Nov. 12.

Ten Awards—$5 each, or a pair of tickets to the St. Louis-Haskell Indians game, Nov. 12.

Anyone except Post-Dispatch employes and members of their families may enter the competition. The rules are simple: Name the teams you think will win the listed games, estimate the scores and write a brief letter (using one side of paper only), giving your reasons for thinking the games will come out as you predict. Be sure to include your full name and correct address. Submit only one entry. Mail to the Football Scores Contest Editor, care the Post-Dispatch, Twelfth and Olive streets, St. Louis, Mo.

Selections of the Nov. 5-game winners and letters must be mailed in time to be postmarked before midnight Nov. 3, to be considered for the awards. Judging of the entries will begin as soon as scores of all the 15 games are known. The names of the successful contestants will be announced in the Post-Dispatch Sports Section Tuesday, Nov. 8 Winning contestants will receive notification which must be presented for identification purposes at the sports department to receive prizes. Should the winner of any award live out of town, he or she may write in his preference between the cash or football ticket awards.

This competition will be a real test of football knowledge. The more familiar fans are with the records of the scheduled teams, their scoring capabilities and defensive strength, the better they will be able to name the winners aand estimate the scores. Then, too, there is the brief letter giving the reasons for the selections, which must accompany each entry. The logic of the reasons given will be a consideration in the judging of entries. ONLY ONE LIST FROM A PARTICIPANT WILL BE CONSIDERED.

It is not necessary that you buy the Post-Dispatch to compete. Copies may be examined at public libraries or in the business office of the Post-Dispatch. Nor is it necessary to use the coupon printed herewith, in submitting your entry. Any piece of paper the same size as the coupon may be used. The coupon is printed merely for your convenience. Just make sure that scores are filled in plainly aand that your name and address are clear (preferably printed). And don't forget the brief letter in which you give your reasons for selecting the teams you favor to win.

Rules of the Contest

THE Football Scores Competition is open to everyone except Post-Dispatch employes and members of their families.

Awards will be made to persons who name the largest number of winners; come nearest to estimating the scores of the 15 games listed in this announcement, and give the best reasons for their preferences.

Judging of scores will be governed by the following point system:

An exact total score of any game will rate....4 points
A score one point off will rate.....3 points
A score 2 to 6 points off will rate.....2 points
A score 7 to 14 points off will rate.....1 point

The fifteen games figuring in the competition will be listed in the Post-Dispatch Sports Section Monday, Tuesday, Wednesday and Thursday, Oct. 31, Nov. 1, 2, 3. The competition will close at midnight, Nov. 3. Entries to be considered must be postmarked before that time.

A brief letter giving your reasons for naming your preferences must accompany your list of selections.

It is not necessary to use the coupon in the Post-Dispatch. You may use a piece of paper the same size. The coupon is printed merely for your convenience.

You need not buy the Post-Dispatch to compete. The Post-Dispatch may be examined at public libraries or in the Business Office of the Post-Dispatch.

Only one list may be submitted by each participant.

In the event of a tie for any cash award, the full amount of the award tied for will be paid to each tying participant.

Meier's 100-Yard Run Helps Washington Beat Tigers, 14 to 6

Continued From Page One.

jured and Heitmeyer made a fine job of his new assignment. Glynn Clark was in every play. Bill Connett made many an important tackle.

In the backfield no Washington man stood out, unless perhaps it was Captain Harvey Miller, who played a fine defensive game and chewed off bits of yardage to help each Washington advance. Defensively the entire Washington backfield co-operated. Conselman has no outstanding defensive back. But Harry Brown and Max Tyrrell and Kenny Koerner and Frederickson backed up the line splendidly and when the powerful Tiger ball carriers did succeed in breaking through the line, they found a secondary stone-wall to challenge their advance.

Tigers Fortunate to Score.

So valiantly did the Bears perform that despite all the power of the Missouri attack, the Tigers were fortunate to score. The game was drawing to a close and the stands, resigned to a defeat for the Missouri eleven, just another defeat—were making a last plaintive appeal for just a touchdown when fortune finally smiled and gave Carideo's team its first score of the season.

Meiers Scores on 100-Yard Run.

Bit by bit the powerful Tiger backs chewed off the yardage standing in their way. Ross made four and Johnson made it first down on the two-yard line. Johanningmeier was stopped. But the ball was given to him again and he launched his powerful frame at the Washington line. He seemed to be on his way to home-sweet-home when suddenly the ball popped out of his grasp. Bill Meier, always the alert ball hawk, grabbed the ball before it could hit the ground and off he dashed. He was on his own goal line when he grabbed that ball so he had to run the full 100 yards, the length of the gridiron, to convert the break into a touchdown.

The Tigers looked at him in wonder, confused perhaps by the rule which prohibits a man from running with a fumbled ball. But in this instance the ball had been recovered in the air and was similar to an intercepted pass. Meier hesitated as he streaked down the field, but his comrades, spreading out behind him with a huge fan of interference, shouted to him to speed on his way and Meier carried on. Blumberg place-kicked the extra point and the Bears were ahead by 14 points.

"That was the longest afternoon I ever spent in my life," Coach Conselman sighed as the happy Washington warriors journeyed back to their hotel after the battle. "I never knew quarters could be so long. And say, you have to hand it to those kids, don't you. They lack a lot of things—weight, speed and experience—but say, you never saw a club fight any harder."

The Bears were fighting hard to stop a Missouri advance, fighting too hard in fact. The Tigers had been stopped on three thrusts at the line and resorted to an aerial attack. But Bill Meier, the alert Washington end, was in the right place at the right time and hauled down the pass and started for the opposite goal. It looked like the break that would make it certain that Tigers would be scoreless for the day, but one of the Bears was too eager and one of the officials decides that the potential Tiger receiver of the pass had been interfered with illegally. The ball was called back and awarded to Missouri at the point where it was presumed the pass would have been completed had it not been for the illegal interference. The decision gave the Tigers the ball on the Washington six-yard line, first down, and while the first thrust at the line was stopped, a pass, Faurot to Schiele was completed for Missouri's first touchdown of the year.

Bears Score on Pass.

Strange as it seem, a forward pass, Washington's weakest weapon, produced the first Bear touchdown. Seven minutes of the first quarter had elapsed when Walka recovered a fumbled punt on Missouri's 20-yard line. A triple pass, ending in a lateral to Miller, netted two yards and then Koerner, who had not completed a pass all year, even in practice, tossed one down the right side of the field to Brown, who took the ball near goal line and raced over for the score. Smith place-kicked the extra point and the Bears were leading 7 to 0.

The Bears were fighting after the manner of Cyrano de Bergerac when they scored their other touchdown. They had their backs to the wall and not possibly or perhaps. The Tigers had the ball within a few inches of a touchdown. They had taken the pikskin in mid-field and a pass, Johanningmeier to Johnson, netting a gain of 48 yards, had placed the ball on the Bears 12-yard line.

As the gun barked ending the contest, Washington rooters rushed from the stands and uprotted one of the Missouri goal posts.

Missouri students quickly bathered to repulse the souvenir hunters from St. Louis and in short order fists were flying.

There weer no police to curb the fighters and so the Donny Brook continued until the Tiger supporters, greatyl outnumbering the little band from Washington had put the souvenir hunters to rout.

The game was witnessed by a crowd of 5000, including about 500 Shriners of Moolah Temple, St. Louis. The Moolah band played and the patrol put on an exhibition drill before the game.

Pistol Club Scores.

St. Louis Pistol and Revolver Club: E. C. Frechmann, 96; C. E. Burgdorf, 93; Paul Eisenble, 93; Fred E. Hahs, 81; Charles Frechmann, 79; F. E. Yetter, 66; L. Scott, 52; P. C. Walton, 40. The scores were shot from the 20-yard line, slow fire, on the standard American target.

Name the Winners of These Games

FOLLOWING are the games in the opening Football Scores Contest. Pick the winners, write in your estimates of the scores and put your name and address on the coupon at the bottom. Mail to the Football Scores Contest Editor, care Post-Dispatch, Twelfth boulevard and Olive street, St. Louis, Mo., with letter before midnight of Nov. 3, 1932.

Washington U.	Creighton
Harvard	Army
Southern California	California
Purdue	Chicago
Kentucky	Duke
St. Mary's	Fordham
Wisconsin	Illinois
Michigan	Indiana
Nebraska	Iowa
Notre Dame	Kansas
Missouri	Oklahoma
Northwestern	Ohio State
Pittsburgh	Pennsylvania
Washington	Stanford
Marquette	Detroit

Name .....

Address .....

City or Town ..... State .....

SUBSTITU

ELI TRIUMPH OVER DARTMOUTH RESULTS FROM 40-YARD DRIVE

Lineups and Summary

YALE.	Pos.	DARTMOUTH.
O'Connell	L. E.	Embry
Wilbur (C.)	L. T.	Baldwin
De Angelis	L. G.	Michelet
Matlin	C.	Branch
Converse	R. G.	Hoffman (C.)
Curtin	R. T.	Glazer
Kiball	R. E.	Trost
Sullivan	Q. B.	Fishman
Lassiter	L. H. B.	Powers
Crowley	R. H. B.	Hedges
Levering	F. B.	Morton

Officials: Referee, R. J. O'Brien (Tufts); umpire, J. P. Egan (Duquesne); linesman, H. A. Fisher (Columbia); field judge, E. S. Land (Navy).

Score by periods:					
Dartmouth	0	0	0	0	—0
Yale	0	6	0	0	—6

Yale scoring: Touchdown—Callan (sub for Crowley).

By the Associated Press.

NEW HAVEN, Conn., Oct. 29.—With Bob Lassiter blasting their opponents apart in a devastating second period offensive, Yale's battered Bulldogs pounded out their first victory of the season today over a fighting but luckless Dartmouth eleven, 6 to 0.

Played to a standstill by Dartmouth, beaten back and threatened repeatedly in the second half, the Elis left the impression with 30,000 chilled spectators that they were fortunate indeed to have maintained their record of never having been licked by Coach Jackson Cannell's pupils.

How closely matched they were was disclosed in the statistics of the combat. Each accumulated 11 first downs; Dartmouth had a total gain, both by air and land, of 227 yards; Yale piled up 222 yards by all devices. It was like that for four furious quarters.

The only difference was in that short period of perhaps five minutes, midway of the second chapter, when the ever-driving Lassiter and Andy Callan, a ripping sophomore halfback, literally riddled Dartmouth's defense in a 40yard march to a touchdown.

PITTSBURGH DEFEATS NOTRE DAME, 12 TO 0

Continued From Page One.

seconds, the remnants of what had been a great team were scattered all over the hysterical premises, Bob Hogan, Panther quarterback, who was one of the two to finish who did not start, snared one of Mike Koken's passes on his own 27-yard line and Notre Dame pressed as it always had been doing. Warren Heller and Mike Sebastian ripped inside Notre Dame's tackles for a dozen yards between them. Isadore Weinstock, a burly fullback, burst through center on a beautiful spinner for 15 to the Raider 45-yard line.

Then Sebastian, a substitute from Sharon, Pa., who was taking the part of the ailing captain, Paul Reider, raced for Notre Dame's end.

One halfback blocked out Paul Host, Raider end and captain. Sebastian sped for the far sideline. Quickly he cut back, stepping daintily out of the arms of three headlong tacklers, and his battered mates had time to get in front of them. With fiendish precision, they cut down the Notre Dame secondary and Sebastian dashed across the goal without a hand having been laid upon him.

It was an amazing shock to Notre Dame and the great throng as well but there was more to come, swifter, almost, than it takes to tell.

Passing desperately, as soon as he got his hands on the next kickoff, Al McGuff, a substitute halfback, hurled his second effort straight into the arms of Ted Dailey, one of Pitt's two mighty ends.

Dailey took the ball on a dead run as he came up from Notre Dame's 25-yard line, and in a flash was over the goal.

Both attempts at the extra point were blocked.

Notre Dame Morale Destroyed.

Perhaps the strangest picture of all was the sight then of a Notre Dame team, its assurance and cohesion absolutely destroyed, passing wildly like a bunch of high school kids in a demoralized effort to come back. But the Panthers, exhausted, picking each other up laboriously after each play, had enough left to stop that kind of play and remain in Notre Dame territory until the final whistle.

Never before has a Notre Dame team of modern history been scored upon twice in one minute. Nothing like it has happened to the Green Raiders since Southern California, last fall, caught Notre Dame in the last period and came from behind to overcome a two-touchdown lead and win out, 16 to 14.

With laterals and line drives working neatly, but for small gains, Notre Dame drove 33 yards to Pitt's 25-yard line in the first quarter; marched and passed 50 to the Panther 18 in the second quarter; drove 40 yards to within eight of the goal in the third; and were pressing again after a 46-yard march in the fourth when the lightning struck.

Almost at the start of the fourth period, Pittsburgh was in a hole that seemed bottomless. Trying to punt, after another desperate stand, Bob Hogan was driven back to his one-foot line. But he tried again, and through the arms of the razing Notre Dame forwards, he sailed a punt 70 yards in the

SUBSTITUTE'S SCORE WINS FOR YALE; BROWN BESTS HARVARD

ELI TRIUMPH OVER DARTMOUTH RESULTS FROM 40-YARD DRIVE

Lineups and Summary

YALE.	Pos.	DARTMOUTH.
O'Connell	L. E.	Embry
Wilbur (C.)	L. T.	Baldwin
De Angelis	L. G.	Michelet
Matin	C.	Branch
Converse	R. G.	Hoffman (C.)
Curtin	R. T.	Glazer
Kiball	R. E.	Trost
Sullivan	Q. B.	Fishman
Lassiter	L. H. B.	Fowert
Crowley	R. H. B.	Hedges
Levering	F. B.	Morton

Officials: Referee, E. J. O'Brien (Tufts); umpire, J. P. Egan (Duquesne); linesman, H. A. Fisher (Columbia); field judge, E. S. Land (Navy).

Score by periods:

Dartmouth	0	0	0	0	0
Yale	0	0	6	0	6

Yale scoring: Touchdown—Callan (sub for Crowley).

By the Associated Press.

NEW HAVEN, Conn., Oct. 29.—With Bob Lassiter blasting their opponents apart in a devastating second period offensive, Yale's battered Bulldogs pounded out their first victory of the season today over a fighting but luckless Dartmouth eleven, 6 to 0.

Played to a standstill by Dartmouth, beaten back and threatened repeatedly in the second half, the Elis left the impression with 30,000 chilled spectators that they were fortunate indeed to have maintained their record of never having been licked by Coach Jackson Cannell's pupils.

How closely matched they were was disclosed in the statistics of the combat. Each accumulated 11 first downs; Dartmouth had a total gain, both by air and land, of 227 yards; Yale piled up 222 yards by all devices. It was like that for four furious quarters.

The only difference was in that short period of perhaps five minutes, midway of the second chapter, when the ever-driving Lassiter and Andy Callan, a ripping sophomore halfback, literally riddled Dartmouth's defense in a 40yard march to a touchdown.

PITTSBURGH DEFEATS NOTRE DAME, 12 TO 0

Continued From Page One.

seconds, the remnants of what had been a great team were scattered all over the hysterical premises. Bob Hogan, Panther quarterback, who was one of the two to finish who did not start, snared one of Mike Koken's passes on his own 17-yard line and Notre Dame pressed as it always had been doing. Warren Heller and Mike Sebastian ripped inside Notre Dame's tackles for a dozen yards between them. Isadore Weinstock, a burly fullback, burst through center on a beautiful spinner for 15 to the Raider 45-yard line.

Then Sebastian, a substitute from Sharon, Pa., who was taking the part of the ailing captain, Paul Reider, raced for Notre Dame's end.

One halfback blocked out Paul Host, Raider end and captain. Sebastian sped for the far sideline. Quickly he cut back, stepping daintily out of the arms of three headlong tacklers, and his battered mates had time to get in front of them. With fiendish precision, they cut down the Notre Dame secondary and Sebastian dashed across the goal without a hand having been laid upon him.

It was an amazing shock to Notre Dame and the great throng as well but there was more to come, swifter, almost, than it takes to tell.

Passing desperately, as soon as he got his hands on the next kickoff, Al McGuff, a substitute halfback, hurled his second effort straight into the arms of Ted Dailey, one of Pitt's two mighty ends.

Dailey took the ball on a dead run as he came up from Notre Dame's 25-yard line, and in a flash was over the goal.

Both attempts at the extra point were blocked.

Notre Dame Morale Destroyed.

Perhaps the strangest picture of it was the sight then of a Notre Dame team, its assurance and cohesion absolutely destroyed, passing wildly like a bunch of high school kids in a demoralized effort to come back. But the Panthers, exhausted, picking each other up laboriously after each play, had enough left to stop that kind of play and remain in Notre Dame territory until the final whistle.

Never before has a Notre Dame team of modern history been scored upon twice in one minute. Nothing like it has happened to the Green Raiders since Southern California, last fall, caught Notre Dame in the last period and came from behind to overcome a two-touchdown lead and win out, 16 to 14.

With laterals and line drives working neatly, but for small gains, Notre Dame drove 38 yards to Pitt's 25-yard line in the first quarter; marched and passed 50 to the Panther 18 in the second quarter, drove 40 yards to within eight of the goal in the third; and were passing again after a 40-yard march in the fourth when the lightning struck.

Almost at the start of the fourth period, Pittsburgh was in a hole that seemed bottomless. Trying to punt after another desperate stand, Bob Hogan was driven back to his one-foot line. But he tried it, and through the arms of the raging Notre Dame forwards, he sailed a punt 70 yards in the high, cold wind to the Notre Dame 33-yard line.

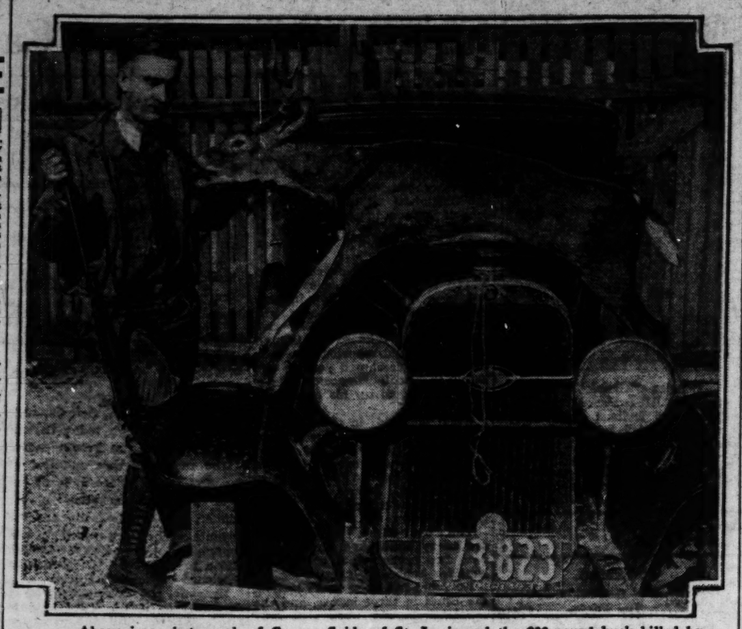
Irish Figures Impressive.

Notre Dame, through its early power, had a wide edge in first downs, counting 16 to Pitt's six. Notre Dame gained 173 yards from scrimmage, Pitt 164. Notre Dame completed 10 out of 29 forward passes for 85 yards of gain, while Pitt tried only three and completed none.

The punts, particularly with the wind, were amazing all day and several boots traveled through the air over 60 yards. In the first period, Koken got off a hoist, standing on his own 23-yard line that Sebastian chased to the Pitt goal, fumbled, and then was tackled over the goal line by Alexander, Notre Dame center. On first sight it appeared the Raiders had scored a safety, but officials ruled it a touchback.

The victory gave the Panther an impressive record without defeat this season. After beating Army, 18 to 13, Pittsburgh was held to a scoreless tie by Ohio State last week, however.

Goes All the Way to Colorado to Bag A Deer, but Kills His First in Missouri



Above is a photograph of George Sniderof St. Louis and the 200-pound buck killed by him the first day of the deer-hunting season. The deer was shot 12 miles out of Doniphan, near the Current River.

George R. Snider, 1111 Belleview Avenue, Bags Five-Year-Old Buck Near Doniphan on Opening Day of Season.

He went all the way to Colorado hoping to bag his first deer. But he had to come back to Missouri to kill one. That is the story George R. Snider, 1111 Belleviey avenue, St. Louis, is telling friends today as he described his adventure in Ripley County, Mo., where on Thursday he brought down a four-prong buck, the first in his three years of deerhunting experience.

Snider and his father, J. A. Snider, who accompanied him on the hunt, returned Friday with a fine 200-pound deer he had shot, evidence that there is still big game in the wilder spots of the State. The deer, which weighed approximately 200 pounds, was placed in cold storage and will be butchered and divided among friends of the family this week.

"I got a big kick out of killing this deer for several reasons," explained the younger Snider, who is still on the nice side of 30. "Three years ago I thought I would like to have the experience of killing a deer. I joined a party and made a trip to Colorado. Although other members of the party brought down two bucks, I did not do any of the shooting.

Three Deer Sighted.

"This year we decided to try Missouri. We arranged with a guide named Leo Dodd by letter and on the eve of the hunting season's opening, last Thursday, we were on hand in Doniphan. We stopped at the hotel that night and early in the morning Dodd took us out about 12 miles from town and placed us on 'stands' in the timber, and so Dodd said, about a quarter of a mile from the Current River.

"My father was on one slope of a hill and I on the other. I guess it was something less than an hour after I had been posted in a thicket when I heard my father's gun. I kept close to cover thinking the deer would come my way if Dad hadn't bagged him. And, sure enough, not one deer but three came galloping into a view. Two of them were young ones, but the older fellow had good-sized antlers and I let him have it. He plunged forward and fell about 50 feet over a bluff.

"How far was I when I shot? Oh, probably not more than 50 yards. But I was in heavy timber when I let go. I used a .256 Newton gun with a hollow nose bullet. It did the work.

"When I reached the buck he was dead. He had been shot through the heart. Furthermore, just to prove that my father hadn't missed completely one prong of the buck's antlers had been shot away by father's bullet.

"The guide dressed the deer without skinning him or removing his horns, and we returned to Doniphan.

"Apparently this deer was about 5 years old, at least our guide figured that out. The spot where we killed him was close to Doniphan, and I am told there are numerous deer in this region.

"Believe me, when it comes to deer hunting in the future I'm not going away from this State. Missouri showed me. It cost me a $25 non-resident license to go to Colorado to shoot, not counting all my other expenses. But for a State resident license and deer tag—$4—I had more fun and got results right here at home.

"Sure, I'm going next year."

Another Kills Five-Point Buck.

Several St. Louis parties took advantage of the open season and most of these are still out. Another hunter to report killing a deer was Herman Duing, 5415 Bates street, who returned Friday with a five-point buck weighing 220 pounds.

Duing killed his deer in Oregon County, near Wilderness, on the first day of the season, Thursday.

Duing reported that there were few hunters in Oregon County, but that they were reported to be numerous in the vicinity of Piedmont.

Dr. W. W. Minges, 7218 Forsythe boulevard, also bagged a deer during the three-day season. He killed a five-point buck weighing 200 pounds in Gasconade County Friday afternoon. George Klenk, 7203 Forsythe boulevard, was his hunting companion.

The deer-hunting season closed yesterday, the limit in this State being three days. Only one deer is permitted each hunter, and last season, the first open season for deer in a long time in Missouri, 52 were reported killed.

More than 500 deer of shooting age—bucks with four points on each side may be killed—were reported in the deer counties of the State this year before the season started. Each year sees an increase in their number, according to the State Game Department.

At the State Game and Fish Department at Jefferson City, it was stated yesterday that at that time only 19 deer tags had been returned. The number of Missouri deer-hunting licenses issued last year was 1875. This year's total was not available at the State Game Department, yesterday. In St. Louis exactly 200 deer licenses were issued, or 53 fewer than were issued last season.

Rod and Gun Highlights

THE deer season having ended, the next shooting period to open will be the quail season, Nov. 10. This, according to State Game Wardens, will supply much better hunting than last year's quail hunting period.

A feature of interest is that the two-year optional closure time voted by some counties will end before the close of the year. The quail season lasts until Jan. 1.

Closed counties and the dates in which shooting may be resumed therein are as follows: Atchison, Andrew and Johnson Counties, Nov. 14; Cass County, Nov. 4; Daviess County, Nov. 9, and Harrison County, Nov. 19.

A new form of fish-law violation has developed in this State, according to Game and Fish Department reports. These state that Wardens have found evidences of the use of green walnut hull pulp to stupefy fish.

According to the report, this pulp is placed in a burlap sack, thrown into a likely fish retreat and, when the fish are stupefied sufficiently, they are taken from the water with gigs or even by hand.

Chief Warden Arthur Williams is investigating the reports with the view to prosecuting offenders.

Two St. Charles anglers became involuntary members of the In Bad Society recently, all because they either forgot or did not know that, in seining for minnows to use as bait, they must return to the water alive all those not of legal length.

The culprits will explain to the Judge, later. The State Game Department has issued several warnings against abuse of the minnow seining privilege.

Bird dog fanciers are looking up, this year, with the improvement in the quail situation. More than 50 fine hunting dogs entered the recent field trials at Sedalia, Mo.—the largest field trial in the Middle West. On each of the two days, 65 horsemen followed the dogs and their handlers.

City folks rather laugh when wolves are mentioned in Missouri; but State and Federal wolf-trappers caught five of them last month in their campaign to clean out predatory "varmints."

In all, 19 animals were taken, including 10 coyotes and four bobcats, besides the wolves. Atchison County furnished the 10 coyotes, the wolves came from Carter, Douglas, Butler and Reynolds Counties and the bobcats from Carter and Butler Counties.

390,000 Fans View 14 Football Games

By the Associated Press.

New YORK, Oct. 29.—Attendance at leading football games today included:

Pitt-Notre Dame, 55,000.
Stanford-U. C. L. A., 55,000.
Minnesota-Northwestern, 35,000.
Columbia-Cornell, 32,000.
Michigan-Princeton, 30,000.
Yale-Dartmouth, 30,000.
New York University, Purdue, 25,000.
Harvard-Brown, 25,000.
Vanderbilt-Georgia Tech, 25,000.
Chicago-Illinois.
Army-William & Mary, 18,000.
Ohio State-Wisconsin, 17,000.
Tennessee-Duke, 12,000.
Tulane-South Carolina, 10,000.

Tutored by Dad.

One of the stars of the little world series was Joe Mowry of Minneapolis. Joe hit .350 for the regular season. He is a son of a famous Texas League player of 20 years back. And Joe Sr. coached the boy.

TULANE GAINS 331 YARDS BUT BARELY DEFEATS SOUTH CAROLINA, 6 TO 0

Special to the Post-Dispatch.

NEW ORLEANS, Oct. 29.—Tulane barely wrested a 6-to-0 victory from a stubbornly defensive South Carolina team today. Tulane gained 331 yards to 37 for South Carolina.

Tulane scored in the first two minutes. Zimmerman making a 26-yard run. Two Tulane second-quarter drives failed on one-yard line, Lemmon fumbling once and South Carolina holding the second time. South Carolina got to the Tulane 12-yard line in the third quarter, but couldn't score.

Tulane again threatened in the fourth period, reaching the 11-yard line.

Tulane made 19 first downs to two for South Carolina. Tulane attempted 11 forward passes, completing five, having five incomplete and losing one. South Carolina tried 11, completing one, having eight incomplete and losing two.

FLYERS' HOCKEY SEASON OPENS HERE, NOV. 12

Flyers' Former Coach Here to Institute Action

DICK CARROLL, coach of the St. Louis Hockey team last year, arrived in St. Louis yesterday to institute action to force payment on his contract which he declares the St. Louis club abrogated when it signed Babe Dye to lead the team.

Carroll said that the agreement had two more seasons to run at a salary of $5000 a season, and that the club owed him $4000 from last year.

Harry S. Taber, president of the Hockey Club, stated that Carroll asked for his release at the end of last season to accept a post with the Chicago club after he had been asked to advise the team in the playoffs with Duluth at the time Coach Dye was discharged from the Shamrocks, following a row with Tom Shaughnessy, then vice-president and manager of the Chicago club. This Carroll denies.

By W. J. McGoogan.

A new agreement between the St. Louis Hockey Club and The Arena for the use of the Oakland avenue building has been reached and the club will play its American League games there this season and for the next four years, according to an announcement made last night by Harry Taber, president of the hockey organization.

Taber also stated that the hockey club has undergone a reorganization with a new corporation in control, although he says all past obligations of the previous company will be assumed.

Babe Dye, former coach of last year's league championship Chicago Shamrocks, who recently was appointed to lead the St. Louis team, has been here for several days getting things in readiness for the players to begin practice this week. Ice will be frozen in The Arena to permit work to begin Thursday.

Season Opens Here Nov. 20.

The league season is scheduled to open here on Nov. 20 when St. Louis plays Kansas City, but there will be a preliminary exhibition on Nov. 11 between St. Louis and the New York Americans of the National League.

The makeup of the American League has not been definitely settled as only four cities have obtained franchises and posted forfeits. It is intended that the circuit will comprise six cities. Those already in are St. Louis, Kansas City, St. Paul and Duluth, Minneapolis, Tulsa and Oklahoma City are still uncertain.

Dye recently stated that he had obtained several players with National League experience for St. Louis. Yesterday he announced the acquisition of James F. "Dutch" Cain, formerly with the Buffalo team of the International League. Cain last season won the award offered by a Buffalo newspaper for being the most popular player in the league. Cain at one time played with the Montreal Maroons.

Amateurs to Try Out.

Among the others already signed are Rusty Hughes, Pete Palangio, Stark, McPherson, Jackson and Kendall.

Dye has stated that he would have about a dozen of the leading Canadian amateurs here for tryouts and one of them, Lawrence Farmer, from Edmonton, already has arrived.

Stanford Shocked By U. C. of L. A.

LOS ANGELES, Oct. 29.—An active young Bruin football team from the University of California at Los Angeles stuck an impudent paw in Stanford's gridiron pie today by winning 13 to 6 from the Indians before 55,000 spectators.

Two blocked punts by Verdi Boyer, a sophomore guard, were the weapons of offense which turned Coach Glenn (Pop) Warner's razzle-dazzle crew back for it ssecond consecutive trouncing at the hands of a team from the southern section of the State. University of Southern California turned the trick a week ago, 13 to 0.

STANFORD.	Pos.	U. C. L. A.
Colvin	L. E.	Maxwell
Gray	L. T.	Hampton
Tarpetis	L. G.	Austin
Albertson	Center	Oliver (C.)
Corbys	R. G.	Haslam
Griffith	R. T.	Yearick
Doub	R. E.	Muller
Anderson	Q. B.	Frankovich
Sim	L. H.	Clark
Caddell	R. H.	Decker
Hillman	F. B.	Livesay

Stanford	6	0	0	0—6
U. C. L. A.	0	6	0	7—13

U. C. L. A. scoring: Touchdowns—McChesney (sub for Maxwell); Clark. Points after touchdowns, placement—Frankovich.

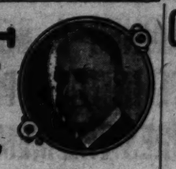
Stanford scoring: Touchdown—Sim.

Officials: Referee—Robert Evans, Chicago. Umpire—Lloyd Yoder, Carnegie Tech. Head linesman—William Dunn, Michigan State. Field Judge—William Lopes, California.

Want Basketball Games.

The St. Louis Argus Bulldogs, local Negro basketball champions, wish to book games to be played Wednesday nights on the Pine Street Y. floor at Pine street and Ewing avenue. Call Richard Jackson at GArfield 0111.

SPORT SALAD — by Ledru



Speech! Speech!

FROM zero to ninety I shift the range-finder
But all I get is some bloomin' spell binder!
The air is so full of their blah and baloney
I yearn for one crack at the fellow Marconi.

"Notebook Scores Easily at Laurel."

That's one for the notebook.

"Why College Stars Should Not Enter Wrestling Game."

They're liable to get a broken scholarbone.

Bill Terry in telling dinner guests how on two different occasions the Giants had lost a doubleheader on he day the had been the recipient of gifts from admiring friends, suggested that in the future it would be better to honor him on the day a single game was scheduled. Why not play it safe and choose an open date?

Three-cornered deals are not uncommon but the recent $500,000 four-cornered deal of Dame Rumor's was a wow. It didn't go through but it showed that the Dame was in midwinter form.

"Lou Gehrig's Dog Captures Blue Ribbon Event."

Lou is having more luck with his dogs than Babe Ruth is with his.

If names amounted to anything outside a city or telephone directory, the Boilermakers would have a copper riveted cinch on the Big Ten championship.

See where Dizzy Dean led the major leagues in strikeouts with 191. This ought to get Dizzy a lot of fan mail.

"Gibson Is Resigned to Lead Pittsburgh."

Well, these managerial jobs might as well be accepted in a spirit of resignation.

Why doesn't the baseball owner take a leaf from the Governor's book. When a Governor appoints a Police Commissioner he takes his written resignation before he goes to work.

However, a guy who can manage to hold his job after having the pennant practically sewed up and then letting it get away from him is by way of being an A No. 1 manager.

Of course, it wasn't George's fault that the team let him down, but he wouldn't have been given a break if old Barney had been alive.

"Bass Charges Manager Ordered Him to 'Lay Down' in Matches."

Benny might have misunderstood him. Maybe he was just singing "Crappie, Lie Down."

Some of the rival cellhouse football teams in Joliet charge that the cellhouse E boys won the prison championship by stealing signals. Why those boys wouldn't steal anything unless it would be a march on the enemy.

While stealing signals may be all right for college teams, it is considered very unethical, according to best prison practice.

John McGraw announces that he will never take the active management of another baseball club. After taking time out for the first time in 30 years and finding "the world was so full of such wonderful things" that he had no idea existed the old boy threw his managerial shoes in the ashcan and shouted "How long has this been going on?"

Additional Football Scores

SOUTH.

Birmingham So.	13	Millsaps	0
Mercer	57	Paris I. Marines	0
Manhattan	20	Quincy	7
Virginia State	7	Howard	0
Richmond	7	Roanoke	0
West Maryland	28	Loyola (Balt.)	0
V. P. I.	32	Wash. and Lee	6

MIDWEST.

Shattuck	6	Culver	6
South Dakota	6	Carleton	0
Muskingum	14	Akron	4
Marietta	15	Kenyon	0
Ohio Northern	14	Capital	2
Heidelberg	21	Mt. Union	0
Wooster	6	Oberlin	0
West. Reserve	11	Buffalo	2
Hobart	6	Rochester	0
Rhode Island	13	Coast Guard	0
Providence	0	Springfield	0
Cincinnati	25	Wittenberg	6
Case	13	Baldwin Wall.	6
Ohio Wesleyan	24	Denison	0
Otterbein	0	Ashland	0
W. Mich. Tchrs.	26	Iowa Teachers	0
Gettysburg	27	Ursinus	2
Miami	35	Wabash	0
Butler	14	Franklin	0
Shephard	12	American U.	0
Ripon	12	Lawrence	7
Emory Henry	32	Milligan	0
Cornell College	6	Coe	0
Wilberforce	7	Langston	0
Bluffton	7	Findlay	7
De Pauw	32	Earlham	0
Rensselaer Poly	6	St. Mihiels	0
Beloit	13	Knox	0
Bradley Tech	6	St. Viator	0
Illinois Wesleyan	26	Earlham	0
Wichita	19	Hays	3
De Kalb Teachers	25	Wisconsin Min.	6
Valparaiso	31	Defiance	13
Lebanon Valley	19	St. Joseph	0
Mayville Teachers	19	Valley City T.	6
Carroll	7	Lake Forest Col.	6
Ellendale Normal	7	Wahpeton S.	6

EAST.

Wash. and Jeff.	7	Lafayette	0
Yale Freshmen	19	Columbia F.	0
Villanova	13	Bucknell	0
Union	6	Williams	0
Susquehanna	13	Swarthmore	13
Geneva	12	Marshall	0
St. Lawrence	0	Hamilton	0
Glenville	32	Concord	0
Bowling Green	0	Hiram	0
Wake Forest	7	Delaware	0
Clarkson	39	Middlebury	0
Ithaca College	12	Allegheny	0
Bates	0	Bowdoin	0
Grove City	26	Bethany	0
N. J. Aggies	13	Cooper Union	7
C. C. New York	18	Brooklyn Coll.	7
Hillsdale	33	Albion	6

FAR WEST.

Pacific	35	Fresno T's.	0
Modesto	19	San Fran. T's.	0
Columbia	26	Idaho College	0
Jefferson	13	Cen. Okla. T's.	0
Oregon Normal	19	Albany	0
Sacramento	13	California Aggs	8

ILLINOIS HIGH SCHOOLS.

Champaign	20	Decatur	0
East Peoria	0	Chillicothe	0
Bushnell	38	Industry	0
Havana	14	Farmington	0
Washington	12	Dwight	0
Jacksonville	12	Petersburg	2
Bradford	39	Tonica	0
Leroy	6	Paxton	0
El Paso	32	Eureka	0
Pontiac	27	Normal	0
Chenoa	58	McLean	14
Trinity (Bloom.)	13	Westville	0
Virden	6	Carlinville	0
Sterling	6	Sterling	0
Greenfield	13	Winchester	0
Forrest	38	Lexington	0
West Frankfort	31	Harrisburg	0
Murphysboro	13	Anna-Jonesboro	0
Benton	37	Carbondale	0

NEGRO SCHOOLS.

Douglas High	13	Vashon Jrs.	0
Louisville Muny.	7	Lincoln, Mo.	6
Kentucky State	14	Knoxville	0

SOUTHEAST MISSOURI.

Jackson 19, Carruthersville 7.
Chaffee 6, Sikeston 0.
St. Vincent's (High) Perryville) 0, Perryville 6, De Soto 0.
East Prairie 6, Portageville 0.

CRIMSON FAILS TO MAKE REAL THREAT IN GAME WITH "BEARS"

Lineups and Summary

BROWN (14)	Pos.	HARVARD (0)
Meadow	L. E.	Nacre
Brown L. C.	L. T.	Hardy
Leaf	L. G.	Esterly
Gilhant T. F.	Center	Casey
F. Fraud	R. G.	Gundlach
Brown R. K.	R. T.	Bancroft
Ball	R. E.	Hagmann
Chas	Q. B.	Wells
Gilmartin	L. H. B.	Crickard
Allen	R. H. B.	Nevin
Gilbane W. J.	F. B.	Dean

SCORE BY PERIODS.

Brown	0	7	7	0	14
Harvard	0	0	0	0	0

Brown scoring: Touchdowns—Spaanane (sub for Allen), W. J. Gilbane. Points after touchdowns—Chase (place kick), 2.

Officials: Referee—W. D. McGinnes, Lehigh. Umpire—W. R. Bleich, Dartmouth. Linesman—I. Ingram, U. S. S. Pennsylvania. Field Judge—F. S. Borgin, Princeton.

By the Associated Press.

CAMBRIDGE, Mass., Oct. 29.—The undefeated Brown Bears today raided the Stadium for the first time in five years and smeared Harvard's championship hopes with a decisive 14-0 victory.

The Crimson team was completely routed as it bowed, for the first time this season, to the alert Bruins, who capitalized every mistake as they marched 80 yards for their second period tally and drove 65 yards for another touchdown in the third session.

ST. LOUIS CHAPTER TO OPPOSE CARONDELET IN DE MOLAY FEATURE

St. Louis Chapter will defend its one-game lead in the De Molay Football League when it battles the Carondelet squad at 1:30 o'clock in the feature of the two games carded this afternoon. The Maplewood Lions will oppose the last-place Harmony crew at 2:30.

The games will be played at the Maplewood High School Stadium, Manchester and Big Bend road, with one-fourth of the gate receipts going to the unemployed of Maplewood.

ROGERS' 68-YARD RUN IN LAST MINUTE WINS FOR AUBURN

MONTGOMERY, Ala., Oct. 29.—Allen Rogers, Auburn halfback, grabbed a 10-yard pass from Hitchcock and raced 68 yards for a touchdown in the final period to pull the game out of the fire and to give Auburn a 14 to 7 victory over Mississippi in a bruising, rough and tumble contest here today.

Lincoln High, Council Bluffs..14 St. Joseph Cen... 0

CANADIAN SCORES.

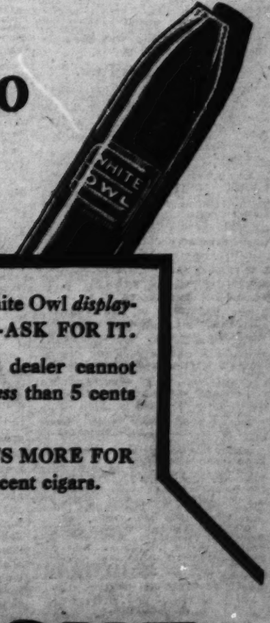
INTERPROVINCIAL UNION.
Montreal 6, Hamilton 4.
Ottawa 2, Toronto Argos 13.

INTERCOLLEGIATE.
Queens 12, McGill 1.
Toronto 8, Western 22.

ONTARIO RUGBY UNION.
Hamilton 5, Balmy Beach 9.
St. Michaels 6, Sarnia 37.

SAVE YOUR COAT and VEST
WE HAVE PANTS TO MATCH
15 Years' Experience
The PANTS Store
711—PINE ST.—711

Better Tobacco Will Tell



If you *fail to see* White Owl *displayed* on a cigar case—ASK FOR IT.

But remember the dealer cannot afford to sell it at *less* than 5 cents *straight*—

BECAUSE HE PAYS MORE FOR IT than ordinary 5-cent cigars.

WHITE OWL

ABSOLUTELY SAME CIGAR SOLD 14 YEARS AT 7 CENTS AND HIGHER... *now* 5¢

425,000,000 FIRST YEAR RECORD

Copr. 1932 G. C. Co.

TRED AVON BEATS EQUIPOISE IN 'THE WASHINGTON' AT LAUREL

WHITNEY CAMPAIGNER A HEAD BACK WITH MATE IN THIRD PLACE; SARADA CAPTURES THE MEMORIAL

Chart of Washington Handicap

By the Associated Press.

FIFTH RACE—$15,000 added, Washington Handicap, three-year-olds and up, mile and one-quarter. Start good from stalls; won driving; place same; went to post 4:02; off 4:13½; winner, br. or gr. f. 4, by Sir Greysteel-Lamuiron. Owner, S. W. Labrot; trainer, W. Irvine. Values, $14,800, $2000, $1000, $250. Time, :23 4-5, :48, 1:13 4-5, 1:39 3-5, 2:05 3-5.

HORSE.	Wt.	PP.	St.	¼	½	¾	Str.	Fin.	Jockey.	Equivalent Odds.
TRED AVON	113	2	2	4¹	6¹¹	3¹	1½	1¹	R. Jones	$8.75
EQUIPOISE	129	6	4	8¹	5½	2½	2½	2ⁿ	R. Workman	1.10
MATE	118	5	3	6¹	7½	4½	3ⁿ	3ⁿ	E. Steffen	6.35
WHITE CLOVER II.	113	4	5	9	9	6½	4½	4ⁿ	B. Hanford	10.05
REHOBOTH	90½	8	8	2½	2½	5¹	5²	5½	D. Meade	44.45
LATE DATE	95	3	7	5¹	6¹	8ⁿ	6½	6ⁿ	H. L. Fischer	31.15
ST. BRIDEAUX	114	7	9	7¹	8½	7¹	7²	7²	J. Bejshak	22.25
SNAPBACK	100	9	6	3¹	3¹	3¹	9	8¹⁰	H. Mills	131.45
PILATE	110	1	1	1¹	1¹	1¹	8²	9	T. Malley	5.15

Scratched—Jack High, Parl Mutuel, Glastonbury and Plucky Play. Overs—Rehoboth 2¼, Snapback 2.

$2 mutuels paid: Tred Avon, $19.50, $6.40, $3.80; Equipoise, $3.40, $2.90; Mate, $3.60.

Tred Avon, reserved within striking distance of the pacemakers, moved up sharply when leaving the back stretch, wore Pilate down rapidly and, holding on with rare courage, just lasted to stall off Equipoise. Latter, forced wide for the first mile, went to the leaders with a bold rush, swung to the inside and finished resolutely. Mate improved his position on the outside and came fastest of all approaching the finish. White Clover II closed gamely, but could not threaten the leaders. Rehoboth showed a good test for the first mile. Late Date had no mishaps. St. Bridcaux was shuffled back going to the first turn, saved ground thereafter, but was not good enough. Pilate collapsed badly in the final sixteenth mile.

By the Associated Press.

LAUREL, Mr., Oct. 29.—Tred Avon, S. W. Labrot's Maryland horse, won the $15,000 added Washington Handicap, feature of the getaway program at Laurel race track today.

Equipoise, the favorite, finished second, followed by Mate.

The daughter of Sir Greysteel pulled out from a three-horse blanket finish to win from Cornelius Vanderbilt Whitney's great campaigner by a head. Mate, A. C. Bostwick's horse, which has been improving recently, was only a nose back.

Labrot won $14,800 for the victory of his Maryland-bred gray horse, while in pari mutuels Tred Avon paid $19.50 to win, $6.40 to place and $6.40 to show.

Tred Avon was always a contender, moving along in fourth position behind the pace-setting Pilate for a mile and then Jockey R. Jones drove her to th front as they came into the stretch.

Following the race, the trainer, Fred Hopkins, announced the Whitney horse would be retired for the remainder of the season. Equipoise won 10 of his 14 starts this year and $107,375.

Sarada Wins Memorial.

Sarada, the dark brown colt of F. A. Griffith of Rochester, N. Y., upset the mile race for juveniles in the Spauling Lowe Jenkins Handicap. Rated as a field horse, he left 12 other youngsters behind to win.

Wave On was second, fighting it out for first most of the way, but dropped back slightly at the finish. Golden Way finished third. The race was worth $7275 to Griffith with Sarada paying $39 to win.

An accident marped the program, witnessed by approximately 20,000 persons. In the first race, Jockey Silvio (Hoochy) Coucci was tossed from Welcome Gift just after the horses passed the judges' stand. The boy was taken to a hospital, where an examination disclosed he had a fractured collarbone.

RACING RESULTS

At Laurel.

FIRST RACE—Mile and 70 yards:
Gala Time (Beishak). 21.20 8.90 5.20
Reservia (B. Jones)..... 41.80 17.30
Cruising (Malley)..... 5.10
Time, 1:48 3-5. Standout, Union, *Briar Blue, Welcome Gift, Judge Judy, Once, Swinhaven, *Post Brigade and *Did She also ran. *Field.

SECOND RACE—One and one-sixteenth miles:
Knee High (Cruz). 13.80 6.40 3.90
General Court (Malley)..... 7.90 5.70
Marse Robert (M. Garner)..... 13.60
Time, 1:49 1-5. Rokeby, Boscobel, Unencumbered, Miss Corinne and Marcasite also ran.

THIRD RACE—Six furlongs:
Tamboer (Hanford). 6.70 4.50 3.80
Pancho Lopez (Lewis)..... 6.30 4.80
Curasao (Beishak)..... 3.20
Time, 1:13 2-5. English Knight, The Beadel and Broadway Lights also ran.

FOURTH RACE—One mile:
***Sarada (Leishman)....39.00 13.10 6.20**
Wave On (Steffen)..... 31.50 10.10
Golden Way (M. Garner)..... 10.50
Time, 1:42 4-5. Balios, Sun Archer, Royal Blunder, *Lexi Canter, Acantaw, *Misguide, Rush Hour, *Sun Gros, Pomponus, Crowning Glory also ran. *Field.

FIFTH RACE—Mile and one-quarter:
Tred Avon (R. Jones) 19.50 6.40 3.60
Equipoise (Workman)..... 3.40 2.60
Mate (Steffen)..... 3.60
Time, 2:05 3-5. Pilate, Late Date, White Clover II, St. Brideaux, Rehoboth, Snapback also ran.

SIXTH RACE—Mile and one-sixteenth:
Raccoon (R. L. Fisher)..... 17.40 9 50 5.40
Try It (M. Garner)..... 8.00 5.80
Swatter (Steffen)..... 5.00
Time, 1:49 2-5. Aegis, Cree, Tug O'War, and Arras also ran.

SEVENTH RACE—Mile and one-sixteenth:
Modern Times (Meade).17.50 7.70 5.00
aThe Doctor (Hanford)..... 5.30 3.60
Crossair (C. Shaw)..... 4.20
Time—1:48 1-5. aPoliten, Berber, Bide a Wee, Bushman, *Visionary, Meridian Queen, Chatty Mud and *Full Dress also ran. *Field. aDunford entry.

At Sportsman's Park.

FIRST RACE—Seven furlongs (chute):
Monnie (Alvaro)..... 4.10 2.90 2.50
Big Trail (McLaren)..... 7.02 4.62
Bookeeper (W. Taylor)..... 10.06
Time—1:30 2-5. Lucky Pal, Matin, Fred Auerbach, Motor Park, Northampton, Murmuring Pines, Skipaway also ran.

SECOND RACE—Five furlongs (chute):
Conciaus (Burger). .29.60 13.38 8.78
Bright Chestnut (Burney)..... 4.20 3.74
Catwalk (Arcaro)..... 4.50
Time, 1:04. Avail, Bellcap, Sweet Va, Hugue, Politians Best, Harold Jr., Maechute also ran.

THIRD RACE—Six and one-half furlongs:
Chief's Camille (McLaren)..... 10.38 5.38 3.52
Iskum (J. Neel)..... 5.38 3.50
Lofty Heights (Arcaro)..... 3.06
Time, 1:20 1-5. Dick Bennett, Red Note Queen Regrets, Wichita, Topsie H., French Maid, Castle Cliff also ran.

FOURTH RACE—Five furlongs (chute):
Durva (Chinn)..... 4.70 3.12 2.40
Sister Mary (Arcaro)..... 4.08 2.76
Wild Child (Gerwing)..... 2.90
Time, 1:25 1-5. Portmanteau, Jarson, Gideon, Fun Up and Take Off also ran.

FIFTH RACE—Six and one-half furlongs:
Volta Maid (Arcaro) 12.06 4.86 3.54
Pigeon Hole (King)..... 4.14 3.16
Martie Flynn (Cunningham)..... 3.66
Time—1:24 3-5. Very Well, Morsun, Count Bruno, Colonial Belle, Outbound and Dark Star also ran.

SIXTH RACE—Mile and one-sixteenth:
Porto O'Play (McLaren)..... 5.88 3.54 3.22
Winnie C. (Chinn)..... 5.60 3.08
Jim Ormont (Reno)..... 4.22
Time, 1:53. Alto, Wild West, Frenelen, More Power, Bud Charlton, Goldridge, Dandy Dan also ran.

SEVENTH RACE—Mile and a sixteenth:
Happy Lad (Knight) ...6.04 3.92 3.44
Bellarion (King)..... 8.74 7.42
Baisdora (Taylor)..... 14.70
Time—1:54 1-5. Jack Axelander, Achilles Lass, Na Zdar, Outery, Golflex, Race Extra and Chief's Gypsy also ran.

At Latonia.

FIRST RACE—Six furlongs:
Donday (South)..... 9.42 4.82 3.92
Fort Worth (Dickson)..... 6.06 3.88
Sabina II. (Whalen)..... 6.08
Time, 1:19 1-5. Lanier, Helen Green, Kentucky Bill, Tantalising and Radio Announcer also ran.

SECOND RACE—Six furlongs (chute):
Blanos (E. Pool)..... 5.10 3.74 3.08
Barrage Master (Laidley)..... 4.06 3.52
Quick Verdict (Fisher)..... 8.62
Time, 1:20. Simon, Meteoric, Over C, Foxey Russ, Long John, *Sir Gardiner, bDixit, Ramadell, bTerry Lad also ran. bOots entry. *Field.

THIRD RACE—Six furlongs (chute):
Gibbys Choice (Barr) . 8.14 4.26 3.16
Balderdash (E. Pool)..... 3.48 2.42
Abe Furst (Corbett)..... 3.34
Time—1:18 3-5. Birthday Gift, Elsie Rose M. Harlem, Cash Play also ran.

FOURTH RACE—Mile and one-quarter:
Partisan (G. Riley)... 6.00 3.56 2.74
High Storm (Bagur)..... 3.74 2.90
Seths Ballot (L. Cantrell)..... 3.82
Time, 2:16 4-5. Sharon, Blue Law, Blind Hills, Wood River, Chum, Petulant also ran.

FIFTH RACE—One mile:
The Darb (Robertson) 8.46 4.56 2.64
Caesar's Ghost (J. Smith)..... 11.88 3.72
Dynastic (Kurisinger)..... 2.20
Time, 1:46 4-5. Technique, Thistle Play, Glynson, Charley O. also ran.

SIXTH RACE—Mile and seventy yards:
Peggy Lehmann (South) 15.22 8.18 5.00
Plumage (J. Smith)..... 6.52 5.02
Royal Julian (Pichon)..... 3.82
Time, 1:50 4-5. Habanero, Leferis, Come On also ran.

SEVENTH RACE—Mile and 70 yards:
Fair Rochester (South) .5.00 3.20 2.60
Bonnie Marita (Dickson)..... 13.90 5.98
Grimace (Whalen)..... 5.36
Time—1:51 3-5. Cream Run, Arouse, High Diver, Ridge Lady, Old Hillside, Star Brook and Pharahead also ran.

EIGHTH RACE—Mile and one-sixteenth:
Star Play (Tinker) ...86.74 29.54 9.68
Tommy (Dickson)..... 20.74 6.18
Corie Weidel (McAuliffe)..... 2.88
Time—1:54 4-5. *Ham Union W., Sand Fiddler, Spectacular, Twill, Minee Pie. *Bobby Powers—Last Attempt and *Dolco Del also ran. *Field.

At Empire.

FIRST RACE—Five and one-half furlongs:
Walter H. (H. Richards)....7-1 5-2 7-5
St. Nick (Bellizzi)..... 2-1 1-1
Orphean (F. Horn)..... 4-5
Time—1:07 1-5. Ukraine, Shady Girl, Big Leaguer, Moon Blink, Capitalist, Modern Ace, Orilley, Rye and Fly On also ran.

SECOND RACE—About six furlongs:
Dustemoff (Henson)..... 18-5 7-5 7-10
Kal Finn (Knessel)..... 8-1 4-1
Dome (Bellizzi)..... 1-2
Time—1:10 1-5. Washington Belle, Beguile, Chlo Boy, Zonda, Bottled Bourbon, Capricious and Irish Music also ran.

THIRD RACE—Five and one-half furlongs:
aMama's Choice (Smith) 6-1 5-2 6-5
Brother Carr (Horn)..... 6-5 6-5
Authority (G. Rose)..... 5-2
Time, 1:07 1-5. War's End, Flagview, Peacock Girl, Royal Sea, bBank Shot, bDorsays, Energetic Boy, Golden Fate and aGranny's Trade also ran.
aMrs. T. R. Queen entry.
bTrainer H. Jacobs entry.

FOURTH RACE—Mile and one-sixteenth:
War Flame (E. Watters)....8-5 3-5 1-3
Torealong (Bernius)..... 8-1 4-1
Black Princess (S. Renick)..... 10-1
Time—1:48 3-5. Sun Falcon, Sch. aThe Crane, aPeacock Alley, Rod Rack also ran. aMrs. J. E. Nagle entry.

FIFTH RACE—About six furlongs:
Americana (Bellizzi)..... 11-5 4-5 2-5
Simple Singer (Horn)..... 6-1 3-1
John Bane (Cottlett)..... 4-1
Time, 1:11. Craigo, Tiny Wrack, Spring Fever, Lebam and Transcendent also ran.

SIXTH RACE—Mile and one-sixteenth:
Anna V. L. (S. Renick)....6-1 5-2 6-5
Dunrock (Hallworth)..... 4-5 1-5
Cloudy Day (Bellizzi)..... 2-5
Time, 1:49 3-5. Goad, Thoughts, Jubilation, Sankai, Rubberneck, Phi Delta, Perfect Time, Col. Crump, Shannon Star also ran.

COLGATE ROMPS OVER PENN STATE, 31 TO 0

By the Associated Press.

HAMILTON, N. Y., Oct. 29.—Colgate continued its march toward the Eastern championship this afternoon by trouncing Penn State, 31 to 0, before a home-coming day crowd. Coach Andy Kerr used few of his deceptive spinners and laterals in beating the Nittany Lions.

The Penn Staters were no match for Colgate, although Morrison and Segel gained on long runs. Kerr used three full teams and Coach Huggins sent in many substitutes thus preventing each eleven from scoring in the final period.

Powerful on offense, Colgate rolled up 22 first downs to three for State, and gained 232 yards by rushing to 66 for State.

DOUGLASS DEFEATS VASHON JUNIORS, 12-0

Douglass Negro High at Webster defeated the Vashon High junior football team at Webster, yesterday, by a score of 12 to 0. Halfback Morrison scored the first touchdown in the third period and Fullback Long scored the second in the closing period. Next Saturday the Vashon team will oppose the St. Charles Negro High in St. Louis.

Star Jockey Hurt In Maryland Race



SILVIO COUCCI,
Who was thrown from his mount Welcome Gift, favorite, in a jam at the head of the first turn. He was rushed unconscious to the hospital.

NORMANDY PUTS WEBSTER OUT OF COUNTY RACE

Showing a flash of strength in passing and a really strong offensive through the line, the Normandy High School football team defeated Webster Groves, 19 to 0, yesterday afternoon at Normandy to gain a .333 percentage in the County League race and to remove Webster from title consideration.

Although each eleven made plenty of fumbles and blocking was not good, Normandy had a strong defensive line which balked all Statesmen threats. The Vikings also had a fine ball-carrier in Eddie Haefler, who was directly responsible for two touchdowns.

Normandy's first score came early in the opening period. After an exchange of punts, Webster held the ball on its own 20-yard line. Gaining little, De Salme kicked, his punt being blocked and recovered by Seymour on the five-yard line. On two plays, Normandy went to the two-yard line, and Haefler carried the ball over through right tackle.

McLaughlin, another Normandy boy who was outstanding during the game, intercepted a pass in the second quarter at midfield and ran to the 35-yard line to start the drive for the second score. Then Haefler passed to "Red" Hess, who made a first down on the seven-yard line. On the following play, Haefler circled right end to score. As on the first touchdown, the kick for the point was blocked.

The teams played evenly in the third period, but in the fourth Normandy counted again on a break. The drive for the touchdown was no break, though, for they started on their own 25-yard line and went to Webster's 12-yard line on plunging and a couple of passes. From the 12, Haefler threw a high pass, Anderson of Webster, knocking it into the air and Westlake, Normandy end, catching it and stepping over the line for the score. Haefler kicked goal.

The lineups:

WEBSTER.	Pos.	NORMANDY.
Robins	L. E.	Hess.
Hall	L. T.	Lavin
Smith	L. G.	Kruse
Breen	C.	Andre
Larson	R. G.	Walsh
Cook	R. T.	Seymour
McLagan	R. E.	Westlake
Anderson	Q. B.	McLaughlin
Burgess	L. H.	Haefler
Preba	R. H.	Tracy
De Saime	F. B.	Litke

Substitutions: Webster—Becker for Smith, Coggeshall for Preba, Langworthy for Robins, Ward for Burgess, Miller for Preba, Bannatark for Cook, Blake for Westrup. Normandy—Henning for Walsh, Walsh for Henning, Aussicker for McLaughlin, Russell for Hess, Klein for Westlake, Haines for Tracy, Hess for Russell, Vie for Aussicker.

Normandy..... 6 6 0 7—19
Webster..... 0 0 0 0—0

Scoring: Touchdowns—Haefler 2, Westlake. Point after touchdown—Haefler.

Officials: Referee—Rothaker, Brown B. C. Umpire—Murphy, C. B. C.; Lyons, Illinois.

COUNTY DAY B TEAM LOSES TO WESTERN AND ITS C ELEVEN WINS

In the only ABC League games of the week-end, Country Day "B" and "C" teams split with Western "B" and "C" teams on games played on the Country Day School grounds Saturday morning.

In the "B" game, Western came through to swamp the Brown road team, 27-0. The "C" game developed into a decided reversal in the score, Country Day being on the long end of a 30-0 count. The Codasco team played snappy football and completely outclassed the Western boys.

PINE STREET Y. M. C. A. VOLLEYBALL TEAM WINS OVER WAGNER SEXTET

The Pine Stree Y. M. C. A. volleyball sextet won its fourth match from the Wagner team yesterday afternoon at the Pine Street gym. The scores were: 15—12, 15—11 and 15—11.

The fifth of the series will be played next Saturday afternoon.

ST. CHARLES IS VICTOR OVER CLAYTON, 6-0

Lineups and Summary

ST. CHARLES.	POS.	CLAYTON.
Weber	L. E.	Elbring
Schneider	L. T.	Weir
Gibson	L. G.	Mueller
Wilson	Center	Vouga
Wilson	R. G.	Nussbaum
Wiechens	R. T.	Pfeffer
Hoffman	R. E.	Wylie
Moore (C)	Q. B.	Casey
Schneider	L. H.	Gramm
Bruns	R. H.	Ehrhardt
Schulte	F. B.	Oliver (C)

Officials—Referee, Callan (St. Louis U.); umpire, Geddes (Ore.); headlinesman, Moore (Mo.).

Substitutions—St. Charles, Thomas for Schneider, Garza for Bruns. Clayton, Mutrus for Vouga, Bracken for Mueller, Proesel for Elbring. Weight advantages, Clayton 3 pounds; line, St. Charles 4 pounds; backfield, Clayton 10 pounds.

St. Charles won its homecoming game over Clayton, 6—0, yesterday in its first daylight engagement on the Pirate Field. Bruns, St. Charles halfback, made the score on a 20-yard pass from Moore, quarterback, in the final period.

In previous County League games St. Charles had defeated Kirkwood and lost to Wellston while Clayton had defeated Kirkwood, tied Wellston, and lost to Ritenour.

A "Blue" Star



Charles "Chuck" Bennett, former All-America football player of Indiana University, who will play for the Cincinnati "Blues" this afternoon against the Veterans in their professional football game for the benefit of the disabled veterans of the World War.

FIRPO JOSEPH AT FULLBACK FOR VETERANS IN TODAY'S GAME

The Veterans, pro-football team coached by Garland Grange, promise to show more offensive power this afternoon when they oppose the Cincinnati Blues at Public Schools Stadium in the "Forget-Me-Not-day" game for the benefit of disabled war veterans. Kickoff at 2:30 o'clock.

Firpo Joseph, 220-pounder, who played tackle at St. Louis U. and has been in that position in previous games of the pro season, will start at fullback for the Veterans. Joseph played fullback in his high school days and reported as a fullback in his freshman year at the Billikens school. He decided just a few days ago to try his hand at it again.

Other changes in the Veterans' lineup will see Lee Derry playing quarterback, while Bernie Leahy and Bud Edwards are expected to arrive from Chicago to perform in the backfield. They are "free lance" players after release by the Chicago Bears.

The "big names" of the Blues are Larry Marks and Chuck Bennett, two backs who gained all-America honors at Indiana.

No score has been made against the Blues in three games, and the management ent word that only three first downs had been made against them. Two giant tackles, Walter and George, who weigh respectively 235 and 220, give the team a strong forward wall.

The veterans have won two of four games played and another resulted in a scoreless tie.

This game, arranged by St. Louis Post No. 1, Disabled American Veterans of the World War, is the feature of the forget-me-not day, taking the place of the street sale of forget-me-nots. The veterans get the receipts except for half up to certain amount, which goes to the teams.

Richard Anderson Post, American Legion, band is to play at the game.

Sections of seats have been reserved for today's game and no complimentary tickets have been issued, according to Commander George Tracy of St. Louis Post of the veteran.

The announced starting lineups:

VETERANS.		BLUES.
Wt.	Pos.	Wt.
(175) McIntosh	L. E.	E. Osteimer (175)
(205) Pace	L. T.	Walker (210)
(195) Fisher	L. G.	Cronister (195)
(2-15) Bettcourt	Center	Leakey (195)
(195) Kalmar	R. G.	Taylor (215)
(220) Butz	R. T.	Geoga (220)
(182) Grange	R. E.	Bisjack (185)
(175) Shelton	Q.	Cornell (180)
(180) Berry	L. H.	Mairr (190)
(185) Ellness	R. H.	Bennett (195)
(190) Leahy	F.	Bubosh (195)

Referee—Van Reen. Umpire—Hobson. Linesman—Potthoff.

GUNNERS IN MEMPHIS TO PLAY TIGERS TODAY IN THEIR SIXTH GAME

MEMPHIS, Tenn., Oct. 30.—The Battery A Gunners, 23 strong, arrived here tonight expecting their football game here tomorrow with the Memphis Tigers to be their toughest of the season. The St. Louis pros, in five games played, have scored 103 points against 13 for opponents.

Country Day Too Strong for Latin High of Chicago

In a home-coming game, the outcome of which was never in doubt, the St. Louis Country Day School team crushed a lighter Chicago Latin School team, 27—7. The game was hard-fought all the way, but Codasco's powerful drive was not to be denied. The Chicago team, made up largely of first and second year men, averaged 150 pounds, whereas the local boys, principally third and fourth year men, averaged 160 pounds.

Held for the first quarter, Codasco put themselves in scoring position by carrying the ball 50 yards on straight football with F. Thompson doing the heavy work. At the beginning of the second quarter a 15-yard run by F. Thompson behind perfect interference was followed by the plunge for touchdown with F. Thompson carrying the ball over. H. Stevens passed to F. Thompson for the extra point. Two more touchdowns followed in rapid order in this quarter, Christy going over on a hidden ball play and F. Thompson making his second score. The half ended 20—0 in favor of the local boys.

Codasco added their fourth and final touchdown in the third quarter and defending with several substitutes in their lineup, saw the Latin boys complete a 40-yard pass for their lone score.

As an added feature two midget teams from Country Day School, the Reds and the Whites, put on an exhibition between the halves. After two five-minute quarters the Reds emerged the victors, 12—0.

The lineup was as follows:

CHICAGO LATIN.	Pos.	COUNTRY DAY.
Freedman, F.	L. E.	(4) Taylor, J.
Milligan, W.	L. T.	(11) Stephens, M.
Voorhees, H.	L. G.	(17) Murray, H.
Spens, G.	C.	(9) Kahan, R.
Antonsen, A.	R. G.	(18) Hardy, W.
Prieteida, H.	R. T.	(16) Morrison, J.
Thotka, J.	R. E.	(3) O'Neil, H.
Seckel, A. (C)	Q. B.	Christy
Schaefer, G.	L. H.	(7) Thompson, F.
Crieve, R.	R. H.	(1) Lord, R.
Gerathy, T.	F. B.	(13) Thompson, E. (C.)

Substitutes.

Chicago Latin—F. Rockwood, H. Prosser, C. Nohl, P. Fallon, E. Doering, S. Mors, J. Carroll, J. Patterson, J. Cushing.

Country Day—R. Becker, M. Steward, E. Jones, J. Martin, B. Schlapp, D. Wear, J. Jones, M. Hocker, R. Taylor, R. Dubuque, F. Jamison, G. Skinner.

RACING ENTRIES

At Sportsman's Park.

First Race—$500, claiming, three-year-olds and up, six and one-half furlongs:

*La Compere	96	*Piamarno	106
*Omnia	103	Mill Land	108
Flying Heels II.	101	Escobaress	104
Infinitus	106	*Beton	108
Hazel Denson	105	*Reline	103
Chattahoochee	107	Hipaloma	104
*Shasta Mint	100	Tempo D'Amour	112
Helen Virginia	105	Arcturus	108
Balzar	108	Haramsada	108

Second Race—$500, maidens, special weights, two-year-olds, six and one-half furlongs:

Santa Roma	109	Spot Pot	109
Terry Rose	109	Battling Girl	109
Eulempo	112	Mary Sarry	109
First Regiment	112	Upon	112
Ruler Lee	112	Lucenziggara	112
Prince Pebbles	112	Sunny Flower	109
Red Vamp	109	Avail	112
Divine Lass	109	Sweet Va	109
Red Fellow	112		

Third Race—$600, claiming, three-year-olds and up, five furlongs, out of chute:

Al J.	106	Gerardi	110
Highland Chief	110	Red Vest	106
*West Park	105	*Peace Lady	106
Siberia	106	Forest Nut	114
*Infinity	109	Silver Wave	106
Dharm	107	*Buddy Bane	114
The Runt	110	Judge Dixon	114
Don Worthington	110	Gumtree	110
		*Eidridge	101
Hard Rock	110		

Fourth Race—$700, allowances, the Halloween Purse, three-year-olds, six and one-half furlongs:

Abstain	104	Plucky Girl	110
Merrith Nicco	101	Satin Princess	104
Piecemeal	104	Runaway Kid	107
Mildred Watkins	104	Predict	116
Swing	104	Miss Avondale	104

Fifth Race—$600, claiming, the Au revoir Purse, three-year-olds and up, mile and seventy yards:

Port o' Play	112	Durva	108
*Pigeon Hole	108	*Tryandagain	98
*Show Off	102	Wild Girl	108
*Outbound	108	Inferno Lad	110
Green Wald	108	Jim Ormont	108

Sixth Race—$600, claiming, two-year-olds, mile and seventy yards:

Milo	101	*Hallock	96
Cute Prince	101	Pencil Boot	112
*Miss Sparkling	107	Plum Orchard	98
Adolnh Kraus	98	Joe McCaw	101
*Furious Blow	106	*North Shadow	101
Column Right	106	Straphanger	98
Miss Delight	106	*Parade Rest	106
Paul T.	112	Magistrate	106
Lillian Z.	106	Politians Best	100

Seventh Race—$500, claiming, two-year-olds and up, mile and one-eighth, out of chute:

Gaudy Beat	97	Harum Scarum	107
Last Hour	108	*Solus	106
Nonesuch	103	Zeppelin	108
Scandal Sheet	103	*Scimitar	108
La Golondrina	108	Arcxal	111
*Bearcry	110	Arcadian Flag	105
Artful Challenger	106	Count Rogers	100
		Pat Anson	104
Theo Red	111	Pompret	111
Curtsey	108		

At Latonia.

First race, $600, claiming, three-year-olds and up, mile and one-sixteenth:

Lady Dean	116	Lady Gibson	113
Black Panther	116	*Princess A. O.	106
Reichsburn	116	Storm Angel	111
*Nuckols Boy	111	Manuesa	111
*Anadale	111	*Cassinette	103
*Stop Gap	111	Olama	111
White Collar	111	Live One	119
My Prince	114	Gloria Dane	108
Jo Jo Boy	108	Our Grief	108
*Sea Quest	108	*Dis Dame	108

Second race, $900, claiming, two-year-olds, maiden fillies, six furlongs out of chute:

Mirosh	111	Scram	115
Shirley E.	115	Flying Foot	115
Flying Dere	115	Binding Time	111
Petite	111	High Complexion	115
Hartford Girl	113		
*Princess Queen	110	Madge De	111
Boone Moorland	115	Sadie Girl	111
Flash Like	111	Odd Legacy	111
Slichted Lady	111	Folly Swell	111
*Sea Bess	111	Lady of Grace	111
*Eskomarie	106		

Third race, $600, claiming, three-year-olds, six furlongs out of chute:

*Fire Flash	107	*Flying	109
Fourwine	112	Hatteras	115
*Rita Ann	103	Lelia Lee	108
Edina	108	*Grand Union	106
Heavy Sugar	111	Mendell	111
Quickaway	115	K. Russell	115
*Barashkova	109	*Kuvera	111
Vonaire	111	Flaz Flying	111
Rector	111	Deerwood	111
*Bob's Luck	103	*Jane Packard	103

Fourth race, $600, allowances, the Fountain News Shoppe, all ages, six furlongs out of chute:

Thistle Ann	110	Justa Peak	115
Justinian	109	Our Cherrycote	113
Sue Terry	103	Lonell	113
Portcodine	119	Prince Herbert	116
Walter D.	116	Zyaal	108

Fifth race, $1000, allowances, the Halloween, three-year-olds and up, one mile and 70 yards:

Mad Frump	108	Manta	110
Big Beau	108	Thistle Fyrn	116
Cathop	108	Sazerac	103
Rideview	110	Brown Wisdom	116
Cee Tee	108		

Sixth race, $800, allowances, the Mundy's Landing, two-year-olds, one mile and 70 yards:

Pink Slipper	110	Easter Parade	113
Pre-War	113	Hopulikit	113
Cynara	110	Monk's Dude	113
Graceful Lad	113	Onanon	110
Pot Au Brooms	113	Popo	113
Cedar Valley	113	aBourbon Prince	
Vemile R.	113		108
Just Umber	110	Speckle	108
Gunman	113	Sarsita	113
Yamallon	108	Mudraker	105
Copley Square	110		

a—Stallings & Letellier entry.

Seventh race, $600, claiming, three-year-olds and up, one mile and one-eighth:

Tela	110	Habanero	107
Brush Down	104	El Puma	107
Brass Monkey	116	Impish	114

Eighth race, $800, claiming, four-year-olds and up, one mile and one-sixteenth, claiming, four-year-olds and up:

Ed Lark	115	*Tommy Tickle	106
Belen	108	Trotwood	111
Orchestration	111	*Tea Green	110
*Blue Law	110	Plutarch	113
*Chum	106	*Rejuvenation	106
Florida Gold	114	Petulant	108
*Playbill	106		

At Pimlico.

First race, $700, claiming, two-year-olds, six furlongs:

aKate	112	aPrimer	112
Idle Stefan	114	Pretty Wise	112
Walter Jr.	112	*Electric Gaff	109
Renounce	106	Eu Passant	109
Lady Fourna-ment	109	dCenter Lane	112
*Chanceable	101	Scotch Soldier	109
Town Square	106	*Dorsays	112
Rock Point	112	Red Run	112
*Corrine	106	dRisneur	106

aP. M. Walker and Sage Stable entry. cMrs. L. B. Brown and Mrs. M. S. Bell entry. dMrs. L. Viau and J. F. Jones entry.

Second race, $700, maidens, three-year-olds, mile and one-sixteenth:

Home Shore	115	Endawn	115
Blondish	112	Donya	112
Move Faster	115	Revelation	115
Floorwalker	115	Todma	115
McDonald H.	115	Sir Kendal	115
Toronto	115		

Third race, $700, claiming, three-year-olds and up, mile and one-sixteenth:

*Lady Blue	102	Justa Peak	115
Hacky H.	115	*Soupcon	107
Skirt	114	*Primlin	107
Wrack Royal	115	Fairdale	115
The Tout	115	Ming Sun	114
Zone	118	*We Dun It	115
Southco	107	*Den	106
Grand Rox	110	*Dark Ayr	110
*Quorum	112	*Zembla	103

Fourth race, $700, the Pikesville, two-year-olds mile and 70 yards:

Lone Hand	114	Kerry Patch	123
Sabula	109	Fingal	114
Repaid	123	Projectile	123
French Knight	114		

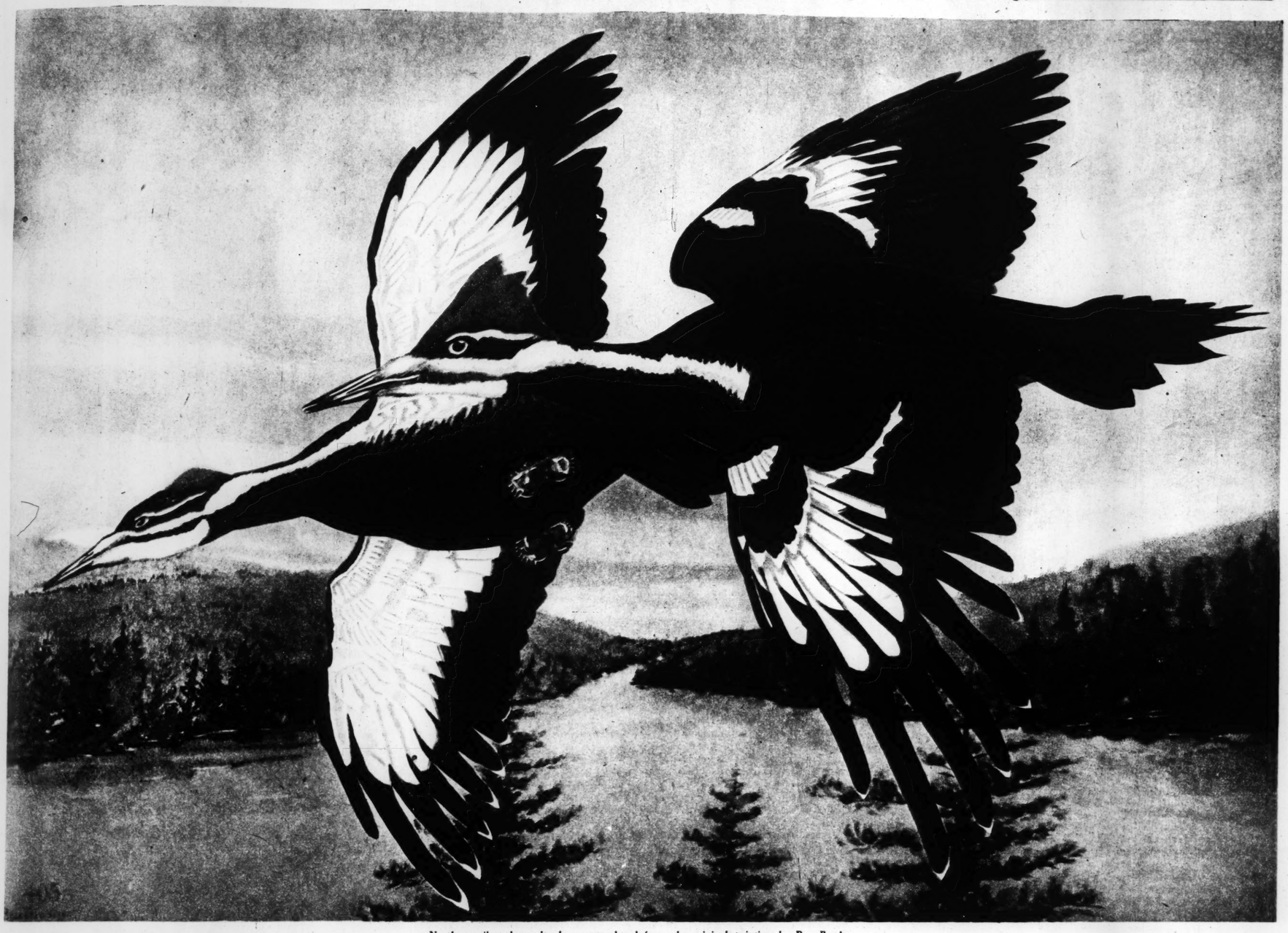
Fifth race, $700, handicap, three-year-olds and up, six furlongs:

Fairbrook	112	aHalcyon	114
Fortunate	112	Flagstone	108
Youth	105	Finite	104
aCiotho	108	Chestnut Oak	104
Broadway	112	English Knight	105
Lelchis	103	Microphone	113

aC. V. Whitney entry.

Sixth race, $700, claiming, three-year-olds and up, mile and one-sixteenth:

*Buck Hero	107	*Fife	102
Glenburnie	107	Spunks	110
Curtain Call	107	*Marteau	107
Thursday	110	*Grand Acre	108
Prince	107	Kingbird	115
Bill Morn	107	Jodhpur	110
Indian Witch	112	*Porgie	105
*Fizit



Northern pileated woodpeckers—reproduced from the original painting by Rex Brasher.

PAINTED 1200 SPECIES OF NORTH AMERICAN BIRDS

By JACK ALEXANDER

A Special Correspondent of the Post-Dispatch Sunday Magazine

And Now, Having Completed a Life Work at 63, Rex Brasher Has Nothing Else to Do—But Experts Declare His Paintings Are the Most Accurate Ever Made.



Rex Brasher.

NEW YORK.

WHAT to do once a life ambition is achieved and it is too late to enter upon another one?

Rex Brasher of Chickadee Valley, Conn., ponders this question. At 63, a vigorous, browned man with a close-clipped gray mustache, he has completed a work first visioned when he was a boy of 10—the faithful, accurate recording of the 1200 species of birds in North America. It is a labor that has absorbed his time, energy and devoted effort for 53 years—from crack of dawn to nightfall. No time for cities, except to work for a stake that would take him to a spot where an unrecorded bird preened itself; no time for the theater, or golf, or any of the ordinary amusements; no time for a wife and family. Painting was his master and the birds his friends. They took all he had.

They have rewarded him. His 12-volume set of water colors have captivated ornithologists and others who find their richest satisfaction in the contemplation of nature. It has excited the admiration of critics and ranked him, quite beyond question, as the foremost painter of all time, in his line. Competent judges agree in rating him ahead of John James Audubon, patron saint of bird students. Audubon admittedly idealized some species; Brasher has been content to record with the objectivity of a Japanese.

It is one of those things that simply will not be done again. Now that it is over, Mr. Brasher (who pronounces it Bray-sher) looks to the future with misgiving.

"The hardest jolt was when I found I was through," he said recently.

Much of his time these dull days is devoted to entertaining the pilgrims from the outside world who have beaten a path across the remote valley to his door. They find him a restless man, ever on the loose in the meadow or wood to catch on a sketch some nuance of bird habit he may have missed, the dip of a wing in flight or the droop of talons as a hawk flutters to a landing. He won't go to the city, although New York is a matter of a few hours by train. Hasn't been in town since 1917. Spent half an hour then and was glad to get out.

He has seen only two or three motion pictures in his life. These were wild animal reels and he enjoyed them immensely. He liked "Congorilla." His brother Philip, an engineer, who lives across the valley in Kent and manages the painter's business affairs, thinks he may be able to entice the recluse to a picture house in one of the small Connecticut towns to see "Bring 'Em Back Alive." Meantimes, Rex continues to sketch. It's hard to get over the habit. He also writes poems, but is a little touchy about letting anyone see them. They are chiefly concerned with birds. He is a bit conscience-stricken because he finds that he sleeps sometimes until 7:00 and 7:30 in the morning nowadays—he, a man whom dawn always found afield, pipe clenched in teeth, straining for a sight of a cardinal or wren, pencil and pad ready for action, the sketch to be blocked out roughly on the spot, recast in the old farmhouse and later tinted with absolute fidelity to nature's original.



Mountain bluebirds—reproduced from the original painting by Rex Brasher.

With Horace, Rex Brasher can say, "Non omnis moriar," meaning to convey the idea that he has created something that defies time, for a few centuries, at least, and confers upon him a meed of immortality.

And, whereas Horace was something of a loafer and dilettante, kept in luxury by a rich patron, Mr. Brasher has taken life the hard way. There was no Maecenas for him. He has worked hard and supported himself since he was 15. He has lived roughly and still does. Frequently his only food has been the birds who served him as models. He detests the idea of shooting birds just for the sake of shooting, but sanely holds that they are legitimately used as food, especially in the woods.

He is far from a lazy man. Consider the work involved in the production of his big achievement. The edition is limited to 100 sets, each containing 12 huge volumes. There are 900 plates to a set, or 90,000 in the entire edition. Most plates contain two or more bird figures, the total number running to about 300,000. Each was colored individually. In summer Mr. Brasher worked from 3:30 a. m. to 3 or 4 p. m., in winter from 7 a. m. to 4 p. m. His system was to have each of his original 900 pencil-sketched plates photographed 100 times. Assistants helped by painting in background—the sky and sometimes foliage. Mr. Brasher, however, worked entirely by himself in adding the coloring. He made a special point of insuring perfection in the reproduction of the actual color of feet and beak, and of eye expression, points usually done perfunctorily by nature painters. The minute detail of the originals is admirably painstaking.

Originally, Mr. Brasher hoped to make 500 copies for the edition. But after he had been working some time, his brother did a little arithmetic on a sketch pad and announced: "Shucks, Rex, it's impossible for you to live long enough to do that." So they reduced the edition to 100.

Mr. Brasher's only art training was in the engraving department of Tiffany's, where he got a job after his fifteenth birthday, and in other engraving plants. Five years before going to work he had mapped out his career. At 19 he sailed down the Atlantic coast alone in a sloop. As he passed Far Rockaway, on Long Island, he was entranced to discover in the then wilds, 86 species of birds. Here was a rich hunting ground. Arriving in Key West, he sold the sloop and hurried back to the Rockaways to paint. By 1900, when he was 31, he had made 400 sketches. Dissatisfied with them, he tossed them in the fire and began again. In 1905 he burned the sketches made in the interim. Fearful of approaching middle age and feeling at least in part worthy of his self-appointed task, he began the series now in book form. By 1928 he had finished the sketches, a collection of 900 plates. In order to achieve exact coloration in the final product, he consulted the bird skin collection of Dr. Jonathan Dwight in the American Museum of Natural History. The stack of mental pictures taken by his "photographic" eye over a lifetime of lying in marshes and perching in trees, plus days spent near bird cages in zoos, did the rest. Last August the 100 sets were finished.

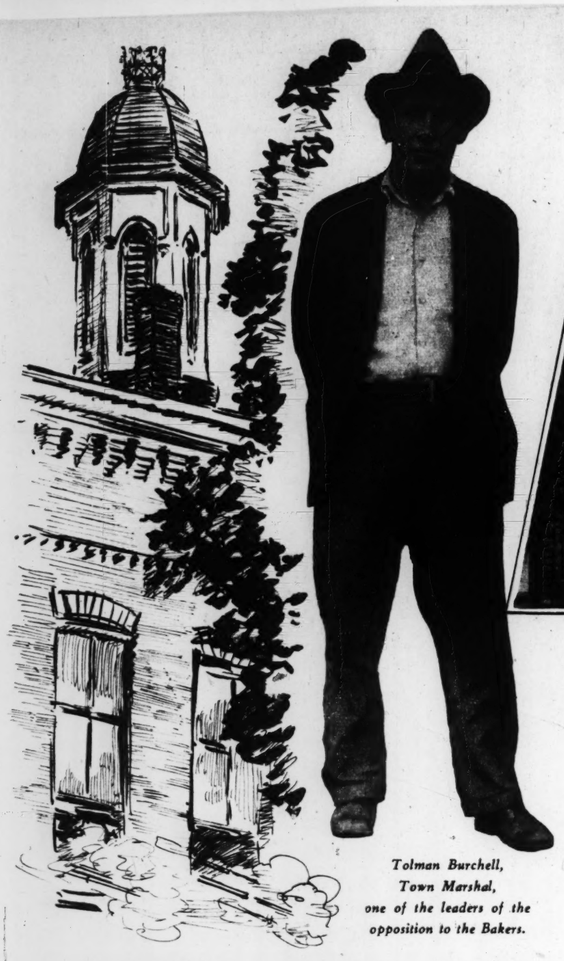
A SET sells for $2400. There are about 20 left. Among the purchasers, besides museums and libraries, are Clarence Mackay, William Boeing, airplane manufacturer; Richard Beatty Mellon, banker; Edward S. Harkness, philanthropist; Gerard Barnes Lambert, sportsman; Will Kellogg, cereal manufacturer and Paul de Kruif, author. Besides the complete collections, there are available a number of individual plates, duplicates made during the coloring process, which sell for $15. In a Madison avenue art gallery a few days ago, Senator Harry B. Hawes of Missouri, game conservation enthusiast, bustled in gruffly, and bustled out with several Brasher bird studies under his arm. Senator Hawes has an extensive collection of bird and animal pictures.

The Brasher family is of great antiquity, as American families go. Some hold it to be the oldest in New York. It derives from a wealthy French Huguenot exile, Bras de Fer, who came to America in 1621. Another branch of the family, which settled in what is now Canada, produced a number of public figures, one a Governor-General. The only other member of the American branch who showed such monumental ambition and devotion to a single task as Rex (whose real name is Reginald) was Dr. John Brashear (he spelled it differently), who achieved international fame as an astronomer. Old "Uncle John" was, until his death a few years ago, a familiar figure in Pittsburgh, a slave of the stars and possessor of ribbons and medals from European scientific societies.

There was also a distant ancestor whose named appears in the records of early New York courts. He was fined seven shillings. It seems he had kicked someone's cow. Although, it appears, of a somewhat oblique turn of mind, this Brasher had the old Brasher spirit. He might have kicked a dog or cat. But no. Nothing but a cow would suit him.

Blood Feud Again Takes Its Toll in Kentucky

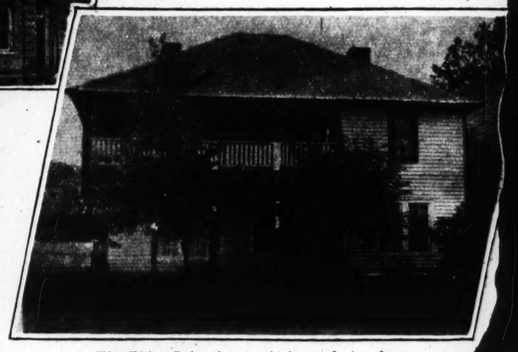
Commonwealth - Attorney Frank Baker and Another Fall After a Peace of Thirty Years Between the Baker and Howard Clans Is Shattered.



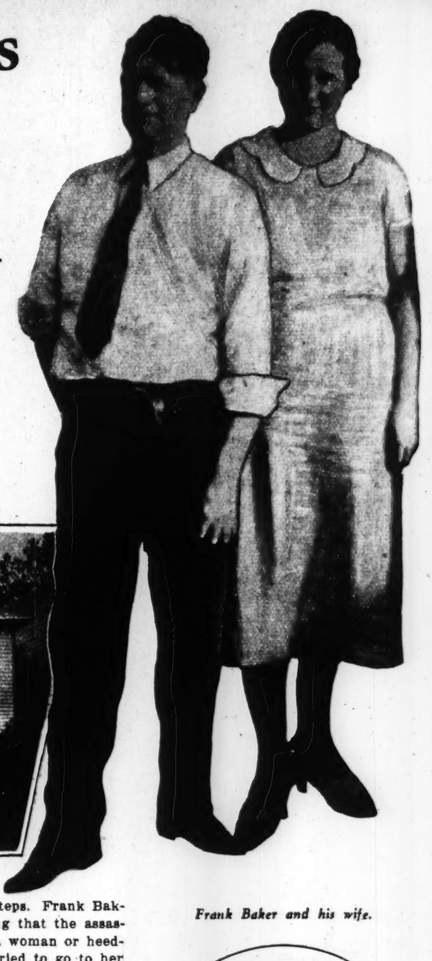
Tolman Burchell, Town Marshal, one of the leaders of the opposition to the Bakers.



The courthouse where the riflemen were hidden.



The Wiley Baker house which was besieged.



Frank Baker and his wife.



John Brockman, one of the slain.

By F. A. BEHYMER
Of the Post-Dispatch Staff

MANCHESTER, Kentucky.

THE peace of an autumn Sabbath morning brooded over the mountains that border Goose Creek, but there was no peace in Manchester town. Feud fires that had smoldered for thirty-odd years had flared again and sudden death lurked in hidden places. Lives had been taken as toll for other lives taken, but the account of cherished hatreds was still unbalanced and other lives would be taken that day.

Next day court would convene. Violence and death had come on the eve of other court terms and again there were clear portents of coming trouble. Up from London, Commonwealth-Attorney Frank Baker had come, in the face of threats, with his life in his hands, choosing the chance of death rather than the stain of cowardice. With him had come an armed band. The challenge had been accepted and in the night another band formed, using the courthouse for ambuscade."

Frank Baker unwarily strolled from his uncle's house, across the street from the courthouse, and there was a blast of bullets from the courthouse windows. Baker fell at the first fire. Another was killed and several wounded before the firing ceased. Then again there was the peace of an autumn Sabbath.

Clay County, long famed for its family feuds, is torn again by the strife of men who still hold to the code of a life for a life. For the lives that were taken that Sabbath morning, it is not doubted, the forfeit of other lives will be claimed, and it may go on and on, as other feuds have gone on and on, until exhaustion dictates a truce. There are hopes that this will be the last of the feuds, which have practically passed away in other mountain counties.

Most deadly of the vendettas of the past was the Baker-Howard war of the 90s with most of the large families of Clay County involved, and this one, still unchecked, is a heritage of that, although the alignment is not altogether the same.

That other feud, the old folks say, was a repercussion of still another, thirty-odd years further back, as far back indeed as Civil War days, when Bakers and Howards were for the first time arrayed in mortal enmity. Memories are in default as to the cause of that first trouble, but it is safe to presume that it was something trivial, as usual. Whatever the cause, the trouble subsided after a while and until the middle 90s the Bakers and Howards, numerous along Crane Creek, were friendly neighbors.

The old feud flared up again as a result of a quarrel between A. B. Howard and George Baker. After a while it died down again.

At the last election, Judge Roy W. House of Manchester was a candidate for Commonwealth-Attorney. Frank Baker ran against him and was elected. Later, his brother, Ben, was elected County Judge. From the vantage ground of the offices that they held the Bakers undertook to dominate the county, or so it seemed to men on "the other side" who did not want the county dominated that way.

Prominent among the men on the other side were city officials and members of families that were involved in the Howard-Baker-White-Bailey feud of the 90s, so that it became a struggle for control between the two sets of officials.

Among leaders on the other side were Pit Stivers, Police Judge, and Tolman Burchell, Town Marshal. Burchell's wife was the daughter of Jim Howard, who was active in the old feud and later served a prison term in connection with the assassination of Governor Goebel, so the line-up was Bakers, Baileys, Philpots and Hensleys on the one side, and Howards, Burchells, Stivers, Littles and Whites on the other.

There was trouble from time to time in Manchester. Frank Baker had surrounded himself with relatives and friends. The attitude of these was more or less aggressive. One night they shot up the town and then went to Baker's home. A posse followed them there, prepared for battle, but the Baker men laid low.

ANOTHER night there was a red glare "on the hill," the upper part of town, where the courthouse is and where Frank Baker and other Bakers lived. Many shots were fired, the customary manner of giving the alarm, but shots continued to be fired as the fire progressed and the townspeople remained discreetly "under the hill." Frank's home, the home of his brother, John, and two small buildings owned by the Bakers, used as law offices, were destroyed. The Bakers said their enemies had started the fires. The other side laid it to the Bakers, saying they wanted the insurance, and procured the indictment of Frank and John, on arson charges, but the indictments were dismissed.

Then one night last February, with a term of court to convene the next day, fire was discovered in the wholesale store of Wiley Baker, uncle of Frank, and shots were fired to give the alarm. Alf Neal, an aged crippled Negro, awakened in his garret on the hill, making his way down the hill, hurrying as fast as he could, was shot and killed by somebody following him down the hill. Judge Stivers and the Rev. W. R. Walters, Baptist preacher, also hurrying to the fire, said they saw the men who shot him and Stivers named them as George Baker, son of Wiley, and Hugh Hornsby. The Bakers had a different explanation. John Baker said he was on his way to the fire and saw the shooting and named Stivers as the slayer. The theory they advanced was that the enemies of the Bakers had set fire to the store and were lying in wait, expecting the fire would bring the Bakers out and shot Neal in the supposition that he was John Baker. The theory of the other side was that Neal knew too much.

Thus was a clear issue of veracity raised as to who had killed the Negro. The grand jury indicted George Baker and Hugh Hornsby and named Wiley Baker as accessory. Hornsby was tried and acquitted. The others have not been tried.

It was expected that Stivers would be killed. His friends warned him and at the same time sent word to Frank Baker that if Stivers was killed he, Baker, would be killed. That was the situation on the eve of the April term of court. It was Saturday and court was to convene Monday. It was expected that the case against George and Wiley Baker for the killing of the Negro would come up during the term.

A day or two before that Saturday a strange man had been seen in town, taking slant-eyed observation of Stivers. Stivers laughed it off.

There was nothing to that, he said. He had had a long talk with the Bakers and everything was all right. Jim Howard, with a veteran's understanding of feud strategy, was not reassured when he heard about the apparent truce. It looked to him like the purpose was to throw Stivers off his guard. Didn't the Bakers, that time when they killed Wils Howard and Burch Store, at the beginning of the old feud back in the 90s, eat dinner with the Howards the day before the killings? "When they're friendly," he said, "that's the time to watch out." To Stivers, though, truce was truce.

That Saturday Stivers went walking down the hill and had come to just about the spot where the Negro was killed when a closed automobile came up behind him, slowed down. Shots were fired from the half-lowered windows and Pit Stivers fell dead.

The automobile careened perilously down the rocky hill and persons whose attention had been drawn by the shots noted that the windows, quickly rolled up after the shooting, were frosted with something that made them practically opaque.

Out of town, on the improved road that runs to Burning Springs and on to Berea, the killers' car sped. It was found that the telephone wires had been cut. As soon as possible a posse was formed and started in pursuit. A little way out the pursuers met a man driving to town. He had been crowded off the road by the killers' car and had taken note of it. It was a dark Chrysler. The windows appeared to have been soaped. He glimpsed the men in the car and they seemed to be Negroes.

WITH this description the posse, making inquiries, was able to keep the trail. A farmer said he had seen two men pass his house and described them. One was small and erect and kept his right hand in his pocket. The description fitted Little Tom Baker, who always carried his right hand in his pocket because it was deformed. The man also had seen the two hide something under a bridge. There three guns were found, wrapped in two suits of overalls, and there was a towel smudged with soot, which probably had been wiped from the faces of the men.

It was learned at Bobtown that the men had separated there, one hiring a man to take him to Berea, the other getting a ride on a truck to Richmond. The police there arrested Frank McDaniel at the home of his aunt, Mrs. George Roark. He was found to have had his soot-smudged collar washed there. McDaniel, Little Tom Baker, Mrs. Roark and John M. Quinn, a lawyer who had been seen with the others about the courthouse on the day of the killing, were indicted. McDaniel was tried and sent to prison for life. Baker has not been caught. The other cases are pending.

The friends of Stivers had said that if he was killed Frank Baker would be killed. Baker knew that he was under sentence of death. His enemies had an additional incentive in his declaration that he was going to reopen the inquiry into the killing of Bev Bailey.

THE October term of court would open on Monday. Baker, who had lived at London after his home at Manchester was burned, had the alternative of coming to Manchester and facing death or resigning his office and going away.

If he resigned and went away he would be branded as a coward who had been driven out of his own county and, as he looked at it, he would be disgraced for life. No, he told his wife and his friends, he couldn't do that. He would go to Manchester and if death came to him he would take it standing up. But he would take such precautions as a prudent man might take. So, when he came here the Saturday before court opened, his relatives and friends came with him in force. There were fifteen to eighteen men in the party that moved to the county seat and put up at the home of Wiley Baker, across from the courthouse. Frank Baker's wife went along and his aged mother, fearful of what might happen, came down from Crane Creek because she couldn't stay away.

That afternoon Frank Baker kept close to the house but members of his party, in groups of three and four, strolled around rather ostentatiously under the hill, with weapons bulging their coats. That night the enemy mobilized. In the darkness other armed men gathered at the courthouse and waited for the dawn.

Morning came and men began to stir around the Baker house. From the windows of the courthouse, more than a hundred yards across the courthouse lot, men watched with fingers at triggers of high powered guns. By 7 o'clock the women had served breakfast in the dining room. Some of the men strolled outside. Presently Baker stepped out at the front door, crossed the porch and the narrow yard and out to the sidewalk and stood there, one may suppose, enjoying the peace of the Sabbath morning.

From the dim interior of the courthouse, through windows in deep shadow from the heavy-foliaged trees, came a blast of bullets and Frank Baker fell dead. John Brockman, who had come far to take a hand because his mother was a Baker, dashed from the house, probably with the thought of rendering aid, and was shot and killed at the porch steps. Frank Baker's mother, assuming that the assassins would not kill a woman or heedless of the danger, tried to go to her fallen son. Bullets hit all about her and drove her back. It is probable that now the men in the courthouse would accept the soft impeachment that they did not want to kill her rather than acknowledge inferior marksmanship.

A fusillade followed, bullets splintering the woodwork and crashing through the windows. The fire could not be returned without such exposure as would invite instant death. The people in the house got behind the fireplace chimneys and lay flat on the floor for safety. Frank Young, a relative of Mrs. Frank Baker, was shot in the hip. Wiley Baker, trying to slip out the back way, was shot in the thigh, apparently from the mountain slope on the far side of the creek, showing that the place was surrounded. He crept into a cornfield and lay there until near noon, when deputy sheriffs went searching for him and found him there.



FOR the greater part of the forenoon the siege lasted, with shots at intervals. Two or three of the besieged received slight wounds from ricocheting bullets. A man named Murrell finally slipped out the back way and hunted up Sheriff Langdon. He said he did not see what he could do, not anyway until the other side ceased firing.

Murrell caught a ride into London and told Judge Lewis what was going on and the Judge asked the Governor for troops, and they were sent.

In the meantime, Manchester on the hill was deserted except by the besiegers and the besieged. People under the hill did not know just how many were dead on the hill. Nobody had the hardihood to try to find out. Men gathered in small groups and spoke in low tones. The church bells rang after a while and children went to Sunday school. Women stood at their doorways and wondered.

Then, along toward noon, the continued silence at the courthouse suggested that the besiegers had withdrawn. About 11:30 the wives of John Milton, jailer, and Theo Philpot, deputy jailer, went to the Baker house to see what they could do. Then others, reassured, began to gather. The sheriff and his deputies came.

There was a question about getting the dead and wounded and the-as-yet-unharmed of the Baker force out of town. The Sheriff said he would provide an escort. At 4 o'clock an ambulance came and the dead were placed in it. The others, including the wounded, entered their cars and with machine loads of deputy sheriffs in front and bringing up the rear, the procession moved down the hill and out the road to Berea, the escort turning back at Burning Springs.

What remained of the Sabbath was peaceful, with the added solemnity of death as it had stalked that day and the constant anxiety as to what may happen another day.

"LET



By KEITH KERMAN
Of the Post-Dispatch Sunday Magazine Staff

"OUR world is a mad world," says Bertrand Russell. And to make it sane, this noted philosopher, mathematician and educational expert suggests, among other things a system of training for children which permits them to call grownups fools, to swear and to talk of "the facts of life" in a way that may seem very improper to conventional people, a system which encourages them to dispute their teachers and get gloriously dirty.

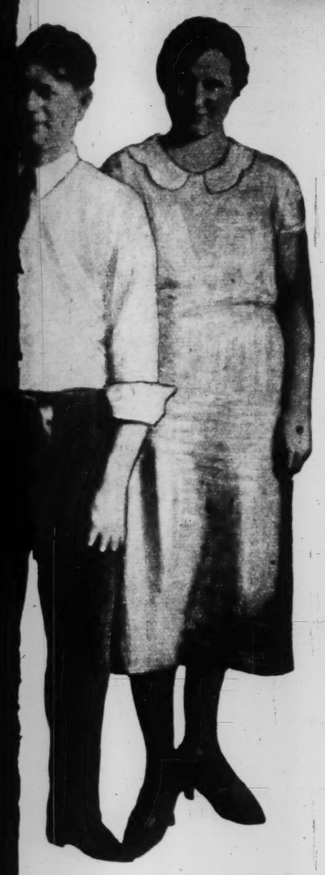
Conditions of freedom such as this, Russell reasons, enable children to grow up fearless, happy, kindly and with untrammeled intelligence. "A world of human beings with this emotional equipment," he declares, "would make short work of our social system, with its wars, its oppressions, its economic injustice, its horror of free speech and free inquiry, and its superstitious moral code."

Of course, the matter of training children to make a better world involves a good deal more than merely letting them speak freely, without fear of having their mouths washed out or their ears boxed. Economics, religion, nationalism, heredity and various other influences complicate the problem. Russell gives a comprehensive treatment of the subject in his latest book, "Education and the Modern World," published by W. W. Norton and Company, Inc., New York.

THE weight given Russell's views is likely to be governed to some extent by the reader's opinion of the author. There can hardly be any dispute as to the intellectual power of this British Earl who signs his books merely as Bertrand Russell. While many will think of him as a brilliant logician, a forceful writer, an interesting lecturer and a successful conductor of a school for young children, to others the small, timid looking man will be chiefly a radical, an enemy of the established order. They will identify him with such heresies as birth control and Communism. They will recall that his first wife, the former Alys Pearsall Smith, an American, divorced him for misconduct and desertion, and that his second wife was denied the privilege of lecturing in a Wisconsin University building because of her views on companionate marriage. They will remember that Russell opposed the World War and because of what he wrote on this subject was sent to prison for six months. To the conservative, almost anything Russell writes, outside the field of pure mathematics, is to be taken with a grain of salt.

Russell is now 60 years old. Left an orphan at 3, he was brought up by his grandmother and taught by governesses and tutors instead of at school, until he entered Cambridge. He won scholarship honors at the university and became a lecturer there. Education is one of his principal interests. He established one of the first schools in the world for pre-school children. He became the third Earl Russell last year on the death of a brother.

As Russell sees it, the world is "reeling drunkenly towards destruction." The main source of the trouble he traces to improper education of children, from infancy on, which he thinks permits or fosters passions, emotional habits and sentiments that makes for social disaster. The cure "is to make men sane, and to make men sane they must be educated sanely." Because of the political needs of the present, the author rather reluctantly concludes that for a while the emphasis in education should be on citizenship rather than individual cul-



Frank Baker and his wife.



John Brockman, one of the slain.



tones. The church bells rang after a while and children went to Sunday school. Women stood at their doorways and wondered.

Then, along toward noon, the continued silence at the courthouse suggested that the besiegers had withdrawn. About 11:30 the wives of John Milton, jailer, and Theo Philpot, deputy jailer, went to the Baker house to see what they could do. Then others, reassured, began to gather. The sheriff and his deputies came.

There was a question about getting the dead and wounded and the as-yet-unharmed of the Baker force out of town. The Sheriff said he would provide an escort. At 4 o'clock an ambulance came and the dead were placed in it. The others, including the wounded, entered their cars and with machine loads of deputy sheriffs in front and hanging up the rear, the procession moved down the hill and out the road to Berea, the escort turning back at Burning Springs.

What remained of the Sabbath was peaceful, with the added solemnity of death as it had stalked that day and the constant anxiety as to what may happen another day.

"LET CHILDREN GET DIRTY *and* SWEAR"







But They Must Learn to Get Clean Again, Says Bertrand Russell— Now Earl Russell—in His Newest Book on Educating the Young, and They Must Learn That Swearing Is Not Important One Way or the Other.

By **KEITH KERMAN**
Of the Post-Dispatch Sunday Magazine Staff

"OUR world is a mad world," says Bertrand Russell. And to make it sane, this noted philosopher, mathematician and educational expert suggests, among other things a system of training for children which permits them to call grownups fools, to swear and to talk of "the facts of life" in a way that may seem very improper to conventional people, a system which encourages them to dispute their teachers and get gloriously dirty.

Conditions of freedom such as this, Russell reasons, enable children to grow up fearless, happy, kindly and with untrammeled intelligence. "A world of human beings with this emotional equipment," he declares, "would make short work of our social system, with its wars, its oppressions, its economic injustice, its horror of free speech and free inquiry, and its superstitious moral code."

Of course, the matter of training children to make a better world involves a good deal more than merely letting them speak freely, without fear of having their mouths washed out or their ears boxed. Economics, religion, nationalism, heredity and various other influences complicate the problem. Russell gives a comprehensive treatment of the subject in his latest book, "Education and the Modern World," published by W. W. Norton and Company, Inc., New York.

THE weight given Russell's views is likely to be governed to some extent by the reader's opinion of the author. There can hardly be any dispute as to the intellectual power of this British Earl who signs his books merely as Bertrand Russell. While many will think of him as a brilliant logician, a forceful writer, an interesting lecturer and a successful conductor of a school for young children, to others the small, timid looking man will be chiefly a radical, an enemy of the established order. They will identify him with such heresies as birth control and Communism. They will recall that his first wife, the former Alys Pearsall Smith, an American, divorced him for misconduct and desertion, and that his second wife was denied the privilege of lecturing in a Wisconsin University building because of her views on companionate marriage. They will remember that Russell opposed the World War and because of what he wrote on this subject was sent to prison for six months. To the conservative, almost anything Russell writes, outside the field of pure mathematics, is to be taken with a grain of salt.

Russell is now 60 years old. Left an orphan at 3, he was brought up by his grandmother and taught by governesses and tutors instead of at school until he entered Cambridge. He won scholarship honors at the university and became a lecturer there. Education is one of his principal interests. He established one of the first schools in the world for pre-school children. He became the third Earl Russell last year on the death of a brother.

As Russell sees it, the world is reeling drunkenly towards destruction. The main source of the trouble he traces to improper education of children, from infancy on, which he thinks permits or fosters passions, emotional habits and sentiments that make for social disaster. The cure is to "make men sane, and to make men sane they must be educated sanely."

Because of the political needs of the present, the author rather reluctantly concludes that for a while the emphasis in education should be on citizenship rather than individual culture—but a citizenship not confined to national limits. He believes establishment of a world state necessary.

A holder of these views obviously finds much to condemn in education as now conducted. Several important influences in the training of the young today Russell attacks vigorously. Nationalism he calls the most dangerous vice of our time and one which is putting the continuance of civilized life in jeopardy. He objects to the kind of patriotism which makes a person hate other nations, which glorifies war, which imposes heavy tax burdens for armaments, which is used by finance to further its own ends and which causes false history to be taught. Religion, Russell asserts, encourages stupidity. Sex education—as commonly given—frequently produces nervous disorders or discords in the unconscious inimical to happy adult life, he says. Class feeling and competition also come in for special denunciation, the first for promoting acquiescence in economic injustice, the second as a breeder of ruthlessness. English public schools are criticised as tending to develop the will at the expense of intelligence and sensibility. And there is the sweeping indictment that in all countries save Russia educators tend to be "adherents of the rich."

In advancing his ideas as to how children should be trained, Russell considers three theories of education. One maintains the function of education is to give individual culture. Another deems the purpose should be to train useful citizens. The third, and newest, is that education merely should remove hampering influences to give a child the fullest opportunity for development. None of these theories is followed exclusively, and Russell thinks none is adequate alone. The third theory, which he calls the negative view of education, Russell favors, with certain limitations. In general, the elimination of compulsion, the granting of freedom to a child to learn about as he pleases, he regards as a good thing. Coercion tends to engender hatred in a child, Russell asserts, and this hatred may sink into the unconscious and profoundly affect its whole life, perhaps making the youngster grow into an anarchist, an oppressor of those weaker than himself or a person of morose disposition. Compulsion also destroys originality and intellectual interest, in Russell's opinion: when forced to learn, children come to dislike learning, and acquire knowledge merely in order to give correct answers and "get by" instead of being prompted by a healthy curiosity.

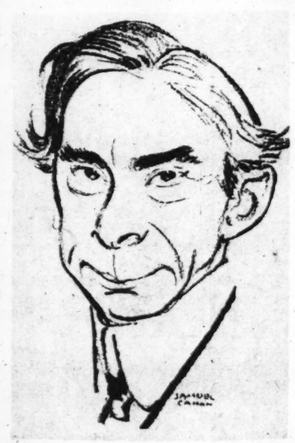


Earl Russell, with two small friends.

BUT there are some things, Russell points out, which can't be left to a child to learn of its own volition. One is cleanliness. While Russell thinks a young child should get extremely dirty in "grubbing about exploring the world," it also must get clean again, and some coercion is necessary to cause it to wash with a sufficient frequency. Punctuality is another quality which must be taught, the author thinks, because it is important in social intercourse and does not spring from any natural instinct. Common honesty, respect for the property of others, likewise needs to be instilled in a child, Russell says, because it also is not a natural characteristic of human beings.

The theory that a child will learn such things as reading and writing on his own account if left alone, impelled by a desire not to be inferior to other children, Russell disagrees with, pointing out that if no one was required to learn, for example, the multiplication table, there would cease to be any inferiority attached to not knowing it. Since few children have a "spontaneous impulse" to learn the multiplication table, he concludes that they must be made to learn it.

A further argument against absolute freedom in education is that children need some routine in their lives. Russell says a great deal of uncertainty is nervously exhausting to a child and that it tires him to have to plan all his own activities. A certain amount of routine makes for a feeling of security on the part of a youngster, and Russell thinks adventurousness and courage "are most easily developed against a background of fundamental security." Furthermore: ". . . complete freedom throughout childhood does not teach him to resist the solicitations of a momentary impulse."



Caricature of Earl Russell by Samuel Cahan.

Russell emphasizes, however, the importance of keeping discipline light and flexible, with a minimum of coercion and emotional restraint. "The use of authority as opposed to persuasion can be reduced almost to nothing where the right sort of adult is in charge of not too large a number of children." Also: "Experience has persuaded me, somewhat to my surprise, that it is possible to give adequate instruction, and to produce highly educated human beings, without imposing any obligation to be present at lessons. To do this requires a combination of circumstances which is not at present possible on a large scale. . . . It will be a long time before these conditions can be realized in ordinary schools, and, therefore, for the present, compulsory attendance in class is likely to be necessary in the great majority of cases."

A child may be trained in behavior in two ways: by rewarding or punishing him, according to his acts; by producing emotions in him which will cause him to act in the way desired. "Usually, the only form of reward or punishment required," says Russell, "will be praise or blame. . . . Those who have been taught from an early age to fear the displeasure of their group as the worst of misfortunes will die on the battlefield, in a war of which they understand nothing, rather than suffer the contempt of fools. The English public schools have carried this system to perfection. . . ."

While this system "is capable of producing an impressive uniformity of overt behavior," Russell says it is defective in failing to take into account the unconscious of Freudian psychology. "It is dangerous," he declares, "to produce good social behavior by means which leave the anti-social emotions untouched. So long as these emotions, while persisting, are denied all outlet, they will grow stronger and stronger, leading to impulses of cruelty which will at last become irresistible. It is better, he thinks, to see that children acquire the right emotional attitudes, and this can be achieved, he says, by the proper environment.

"The right emotional environment for a child is a delicate matter, and, of course, varies with the child's age. Throughout childhood, though to a continually diminishing extent, there is need of the feeling of safety. For this purpose, kindness and a pleasant routine are the essentials. The relation with adults should be one of play and physical ease, but not of emotional caresses. There should be close intimacy with other children. Above all, there should be opportunity for initiative in construction, in exploration, and in intellectual and artistic directions. . . . . There should be no enforced respect for grownups, who should allow themselves to be called fools whenever children wish to call them so. . . . Children should not be forbidden to swear—not because it is desirable that they should swear, but because it is desirable that they should think that it does not matter whether they do or not, since this is a true proposition. They should be free entirely from the sex taboo, and not checked when their conversation seems to inhibited adults to be indecent. If they express opinions on religion or politics or morals, they may be met with genuine argument. . . . Given such conditions, children may grow up fearless and fundamentally happy, without the resentment that comes of thwarting or the excessive demands that are produced by an atmosphere of hot-house affection. Their intelligence will be untrammeled, their views on human affairs will have the kindliness that comes of contentment."

AS TO the age at which a child should start to school, Russell thinks that is largely a matter of where he lives. A country child can profitably wander outdoors until ready to receive formal instruction, but it usually is well for a child living in cramped city quarters to attend a nursery school as "an escape into freedom—freedom of movement, freedom of noise and freedom of companionship." One of the advantages of school, in the author's opinion, is that it takes the child away from a home that is often too emotional. On the other hand, children in schools, at least beyond the nursery schools, are exposed to the influences of State and churches, both of which Russell regards as "implacable enemies of both intelligence and virtue." He suspends judgment as to the advisability of having children removed from their parents and brought up by the State, but thinks the importance of the State in the care of children is bound to increase, and the importance of the father diminish.

Russell is insistent that children be instructed in sex matters. The information, he says, should be given "in exactly the same tone of voice, and in the same manner, as information on other subjects." There should be no furtiveness or indirectness. He thinks a preamble about flowers and such is unnecessary. "Before puberty there is no difficulty whatever in causing a child to remain natural about sex. . . ." As to sexual guidance in general from puberty to marriage: "I do not think that in the present state of society and public opinion there is any solution to this problem."

WHILE conceding the need of thorough education—he attributes the world-wide depression largely to lack of education on the part of bankers and politicians, their failure to understand currency and credit—Russell thinks there is a good deal of over-education in the present system. Learning is too often accompanied by an emotional strain, resulting in a fatigue that seriously damages intelligence. It is suggested that pupils who are to have university educations be selected when they are 12 years old, instead of undergoing the strain of competition for scholarships later. Too much useless material is included in curriculums, Russell says. He thinks teachers ought to encourage intelligent disagreement on the part of their pupils. Arithmetic is taught when pupils are too young, he asserts. "The teaching of literature should be confined to reading, and the reading should be intensive rather than extensive. It is good to know by heart things from which one derives spontaneous pleasure, and it is useless, from the standpoint of education in literature, to read anything, however classical, which does not give actual delight to the reader. . . . Pupils should, of course, write as well as read, but what they write should not be criticised, nor should they be shown how, in the teacher's opinion, they might have written it better. So far as writing is concerned, there should be no teaching."

MANY parents of liberal tendencies hesitate to have their children educated by such methods as Russell approves, fearing the children afterward will suffer in trying to adapt themselves to the world as it is. Russell answers this argument: "I do not believe that a free education need make a boy or girl incapable of kindly manners, nor of that degree of external decorum which conventional life demands. Nor do I believe that the pain of conformity after a free education is nearly so great as the pain caused by the complexes which are implanted in the course of a conventional education." And in addition: "Our world contains grave evils, which can be remedied if men wish to remedy them. Those who are aware of these evils and fight against them are likely, it is true, to have less everyday happiness than those who acquiesce in the status quo. But in place of everyday happiness they will have something which I, for my part, value more highly, both for myself and for my children. They will have the sense of doing what lies in their power to make the world less painful. They will have a more just standard of values than is possible for the easy-going conformist. They will have the knowledge that they are among those who prevent the human race from sinking into stagnation and despair. This is something better than slothful contentment, and if a free education promotes this, parents ought not to shrink from the incidental pains which it may involve for their children."

DIABLO SIX

By

EUGENE CUNNINGHAM



"Anita sprang to the table-top beside Shelley."

SIX-GUNS rattlin' on the Rio Grande. . . . Shelley rode south—to tame the border devil. Had to find him first, and that meant splittin' a hell-town wide open. . . . He appeared like a very ghost on the sandy river trail, this most magnificent of Mexicans! As if he—or, rather, his huge black horse—had sprung upward through the loose sand. A big, swaggering fellow; as wide of shoulder, as thick of chest, as long of leg, as Shelley Raines himself.

They came abreast and reined in.

The Mexican was elaborately dressed. Insolently, his eyes roved up and down the Ranger, from battered, dusty Stetson to the worn puncher boots. But when his eyes came to rest on Rojo, the long-legged red horse, he nodded appreciatively.

"Where are you riding?" the Mexican asked. Shelley blew a great cloud of smoke straight at the Mexican.

"Who wants to know?" he inquired softly. For all his seemingly careless treatment of the man, he was very much on the alert. This, so his company Captain had warned Sergeant Shelley Raines, was the toughest section of the border. Moreover, it was the chosen hangout of that elusive Mexican bandit leader whom the Mexican residents on both sides of the Rio Grande called "Devil of Diablo."

The Mexican was furious. Up came that huge black upon its hind legs. Any but a master horseman might have believed that it was the horse's own doing.

The Mexican yelled angrily to his mount. Up still higher the horse lifted. In that cloud of dust, suddenly the Mexican and Shelley were shooting at each other.

Then, with almost equal suddenness, Shelley sat Rojo there in the trail, an empty Colt in his right hand.

The Arab, maddened by a bullet from the Ranger's Colt that had nicked his haunch, plunged off the trail and dropped over a five-foot bank.

The Mexican, wounded, clung to the saddle horn with both hands, swaying, almost falling, but managing somehow to cling to his plunging mount. Shelley watched the big horse emerge from the water on the southern shore, to disappear.

The Ranger rode on down the trail toward that little Mexican settlement called by the Mexicans "La Luz del Sol," by the Americans "Dogtown."

"Go to Simon Madrid, Justice of the Peace," so Shelley had been ordered, "and watch Burnett, American storekeeper at Santos. Do not trust Burnett under any circumstances!"

Shelley jogged into the straggling collection of 'dobes that was La Luz.

Simon Madrid was a vast figure. Shelley found him inside the cantina portion of a huge 'dobe. He had a great shock of curling black hair, a blob of a nose, a huge, inky-black mustache, shaggy, black brows, over eyes that were merely inky slits.

The place was crowded with Mexicans. At one end of a long, rough-pine bar were four hard-looking American punchers. Shelley found himself particularly interested in a handsome, blue-eyed, dark-haired, dandified American, standing two yards along the bar from where Shelley stood.

Shelley loafed over, dropping into a rawhide-bottomed chair beside the Justice of the Peace. Not until the four Americans had swaggered outside did he openly regard Madrid.

"How you fixed for banditos?" he inquired of the Justice of the Peace.

"So you are he who was sent!" Madrid said in a low voice. "Come back with me to the veranda."

He got up quickly and waddled off through a curtained doorway. Shelley followed Madrid into a cool, dark, almost bare room, then out to a long veranda overlooking the river bank.

"You are the Ranger," Madrid grunted. "Young man, I wish you well. I will help in any way within my power. It would be wonderful if this bandit gang could be wiped out. But—I do not think that one man can even stand in the path of Devil of Diablo—much less put that whirlwind into a bag!

"Well, I will help. But, remember, I did not ask that a Ranger be sent here. That was Alfredo del Oro, whose hacienda, 10 miles from here, has been robbed twice. You have known dangerous men. But I assure you, whatever you have seen, whomever you have known, they were barely a preparation for such as this king of banditos."

"Have yuh any idee where he hangs out?"

Slowly Simon Madrid shook his head.

"Devil of Diablo. . . . He is a mystery. So is everything connected with him. But I know the ford by which he crosses to this side of the river."

Then he told Shelley of the ford in the bosque, two miles east of La Luz. There one of his men had seen, upon a night the week before, the raiders crossing the river.

"Yeh," Shelley observed. "I was told somethin' about this American storekeeper, Burnett, at Santos. I was told to guard against him; to trust nobody in all this country except Simon Madrid!"

"I am honored. I think that you have been well counseled!"

"Who are the Americans in your barroom?" Shelley asked suddenly.

"The three who wore the chaparejos, Tammin, Aden and Janns, are Oray's Quarter-Circle-O riders. The youngest of those you saw, he wore no chaparejos, is William Oray. A very fine young man."

"I have hear tell," Shelley mused, after he had left Madrid, "about a tempest in a teapot. But this is the first time in all my long an' noble career, when I hear tell about puttin' a whirlwind in a bag."

He was passing the dark doorway of a very ordinary 'dobe house when a voice called out his name in a low tone.

"This is Cesar Aranda. Go down to the bosque on the river bank at the edge of the village," the voice instructed him. "I will come to you through the bosque, for we must not be seen together."

Shelley continued his loafing progress around La Luz. There was a fairly well beaten, though narrow trail that followed the river bank past La Luz. Shelley crossed from the river side of La Luz to this trail, and followed it for perhaps 20 yards, until a path angled off to the banks and down into the water. He stood here, staring off into Old Mexico. Then he sat down with back against a great old cottonwood.

Characteristically, Cesar materialized as a voice speaking from a clump of brush a yard away.

"Well, Sarjento! I heard that you were coming. So did everyone else in La Luz. But only to me did the name of Sergeant Raines mean anything.

"ALL this country here is a trap! But, because I have never met a man I like half so much, we shall see. If this trap closes upon you, then it closes upon us!"

Shelley's grunt by no means betrayed the satisfaction he owned at finding an ally ready to his hand. This one-time guide of Shelley's company was a brave and able man.

"The reason you were sent here," said Cesar, "is because that fine old gentleman, Alfredo del Oro, has suffered greatly from Diablo's raids."

Shelley got up and stretched himself elaborately.

"Think Del Oro's all right?" he asked Cesar.

"Trust Alfredo del Oro first, then Madrid! Madrid has—what is your proverb?—too many axes in the fire! Trust del Oro."

From the far side of the water, there sounded a dull, flat report. Shelley's battered Stetson jumped on his yellow head.

He hurled himself flat to the ground and crawled rapidly—chased by rifle bullets—back to the shelter of the cottonwood. From this cover he examined the far shore. The bosque lay peacefully in the late afternoon sunlight.

"I'm goin' out to the Fleur des Lis an' yarn with Del Oro," Shelley decided abruptly.

"Bueno! I will meet you a half-mile outside of town," Cesar said from his shelter.

Getting Rojo from the hitchrack, Shelley jogged out of town, heading eastward. He took, not the country road, but the ancient, narrow river trail. Twilight came before he reached the gaunt, lightning-blasted cottonwood which Madrid had mentioned as the landmark, 100 yards beyond which lay the side path to the ford.

When hoofbeats sounded on the trail behind him, he reined Rojo into the underbrush, waiting with carbine ready. It was Cesar.

They rode on. Presently, the trail dipped down to the very water's edge, the horses' hoofs squashing noisily in the muddy, black delta soil. Shelley was in the lead when, from a low, brushy island in the river, there came a sudden blast of fire from several rifles.

A bullet stung Rojo. The animal whirled so abruptly that Shelley was catapulted out of the saddle. He lay flat in the mud, staring grimly at that dark line of brush on the island, from which had come the volley. Rojo plunged up the slope, away from the water. Cesar plunged his horse after him.

Again and again the ambushed ones fired. Inch by inch, Shelley began to edge toward the undergrowth that on one side walled in the trail.

He gained it. He crouched with carbine up. But there was no sense in firing blindly. Too, there was a crackling in the bushes, but going away .

Cesar came softly up, leading Rojo. They listened for a long minute.

"Got an idee!" Shelley grunted. "We'll go on to Del Oro's. Then yuh'll take my carbine an' hat an' lead Rojo to La Luz. Tell Madrid, whilst yuh was ridin' yuh heard shootin'. When things quieted down, yuh come to the edge o' the water an' there was my Winchester an' hat in the trail, in a puddle o' blood. An' a place showin' I'd slipped over the bank into a quicksand.

"Naturally, yuh brought back the stuff, an' my hawse that yuh found in the brush. Yuh recognized 'em as belongin' to the Ranger that was in town today. So, the word'll go out that the Ranger died like Madrid prophesied he'd die, an' like the Ranger hisself was scared he'd die. Sabe?"

"You will hole up at del Oro's, of course," Cesar nodded.

"Segur' Miguel! That way, I'll mebbe git somethin' done. If I need yuh, I'll send somebody down from del Oro's. If yuh find out anything, yuh can high-tail out there, huh?"

"We will twist the tail of this Devil of Diablo!" Cesar grinned fiercely.

Standing in the darkness against the long, rambling 'dobe house of the Fleur des Lis, Shelley waited until a peon came shuffling across the yard. This man he sent with a message to del Oro. When a voice called from a doorway, he answered with one word: "Raines."

Del Oro called him inside.

"We are like a fortress under siege," Don Alfredo del Oro smiled apologetically. "My daughter, Anita!"

THE girl del Oro introduced was a slender, yet gently-rounded girl of 17, with skin like delicately-flushed old ivory, duskiest of hair and eyes, most vivid of scarlet mouths.

"Since 'twas yuh asked Sheriff Hardeman to bring a Ranger, I wanted to talk to yuh," Shelley said to del Oro. "I want to hole up on the Fleur des Lis, kind o'."



"I am at your service."

Shelley explained briefly the deception Cesar was helping him practice on the countryside. On Madrid, too.

"I figured him a tight-mouth at first. But not now! I told him I aimed to roam around the village—an' somebody took a shot at me from over the river. I told him I'd take a look at this ford. An' right where I said I was goin' somebody was waitin' to dust my breeches. So I'm tellin' him nothin' now."

Del Oro answered a tap on the door. A servant announced Senor Burnett.

"I was warned to watch him!" Shelley scowled.

"Burnett! But why? I have known him for three years—ever since he came to Santos from Presidio"——

"From Presidio!" cried Shelley. "Why, this is not Saul Burnett? It is! Oh, Dios mio! Bring the scoun'el in, will yuh?"

Don Alfredo smiled and vanished. He reappeared with a huge, craggy-faced man of sad, deep-set brown eyes, under brindly brows. Shelley grinned at his old and trusted acquaintance. Yet he wondered why he had been warned against this ex-Deputy Sheriff.

"But," Don Alfredo was saying to Burnett, "I tell you I sent no message! You say it was an American who came? Not one of the Quarter-Circle-O men?"

"Not unless Oray's got some new men," Burnett said quietly.

But before this puzzle could be mentioned again, there came a frantic hammering on the room door. An excited voice cried out that riders were coming fast toward the house.

"My friends!" cried del Oro sharply, "we live prepared for battle. Will you help yourselves to rifles and ammunition, and each take a loophole?"

Shelley, standing on a table, saw through a loophole a dark mass of riders almost at the house, very plain against the rising moon. With shrill, fierce yells, they began to circle the house at a gallop, like so many Indians.

"Diablo! Diablo! Diablo!" they were yelling.

Anita del Oro sprang to the table top beside Shelley. She had a box of cartridges in her hand. Shelley shoved the muzzle of his Winchester through the loophole. He dropped one of the riders.

From their positions, the others were firing, too.

"Can yuh let me out a door right quiet," he said to Anita, "then shut it after me? I want to get to one of those sheds. If somebody starts shootin' at 'em from the outside, they'll think help's come."

Shelley gained shelter behind the 'dobe wall of a corral without being seen by the decreased number of banditos.

"Kill 'em, boys!" Shelley yelled fiercely in English, pumping his Winchester from where he lay on the ground. "Kill the scum! Yaaaiiiah! Yaaaiiiah!"

A man went off his horse under Shelley's first bullet. The horse of a second man collapsed, but its rider fled around the corner of the shed.

Shelley ran far to the right.

Four men were riding away at a mad gallop. As Shelley watched them, one came out of the saddle, evidently hit by a bullet from the house.

"Americans!" the three surviving riders were yelling.

That was the last of the banditos. Checking up in the yard, Shelley, del Oro and Burnett found six men. Five were quite dead, the sixth was dying.

"I have got to git back to Santos," Burnett said grimly. "There's somethin' mighty funny about this business. I can't help figurin' I was called down here just to git me out o' the way there."

While the returning peons were getting horses for Burnett and Shelley, three men came riding through the moonlight toward the house—the Sheriff, with two deputies.

"Just in time!" Burnett told Sheriff Hardeman.

Hardeman whistled when Burnett's grim tale was told.

"If this business o' the message was just a stall, then anybody would have it all their own way at Santos tonight!" he grunted.

Out of the moonlit brush to the southward, another horseman came at a racing gallop. It was Cesar.

"Well, let's light a shuck!" the Ranger grunted. "Don Alfredo, I'll have to borrow a horse from yuh, I reckon."

They rode eastward along the line that Don Alfredo pointed out. They encountered three of Don Alfredo's men, coming from the Brushy Creek line-camp toward the del Oro big house. Very willingly, the vaqueros turned to the south with the Sheriff's posse.

Shelley and Cesar dropped behind. Cesar mumbled that which he had ridden to bring:

"I took the news to Madrid, as you told me to do. He said it was no more than he expected. He told me I had best turn over your carbine, horse and hat to him for safekeeping. I did."

"MUY Bueono!" Shelley nodded slowly. "This man I killed—an' it seems I did kill him—was Luis Canales. He was, if not the Devil of Diablo himself, at least the principal leader o' the banditos. His place has been taken by one that's mebbe worse—that is, a better leader. His brother, Felix."

"Somebody is certainly burnin' powder!" cried Hardeman, from the van of the posse.

The night's stillness was broken by sounds of what seemed a veritable battle.

They rode on, swiftly. And, at a point perhaps four miles from Santos, they came to the battle. Horsemen—Mexicans by their high-crowned hats—were circle-riding some men, unseen except as puffing smoke from their rifles.

The Mexicans turned at the drumming of the hoofs of the Sheriff's posse. They stopped firing at the men in the arroyo and opened up on the Sheriff's party.

Stretched in a long line, the posse swept toward the Mexicans, who whirled their animals, heading into the south.

The Sheriff's posse went on toward the arroyo. But the rescued ones did not wait to return thanks to their rescuers. Four men came popping out of the arroyo and rode into the north.

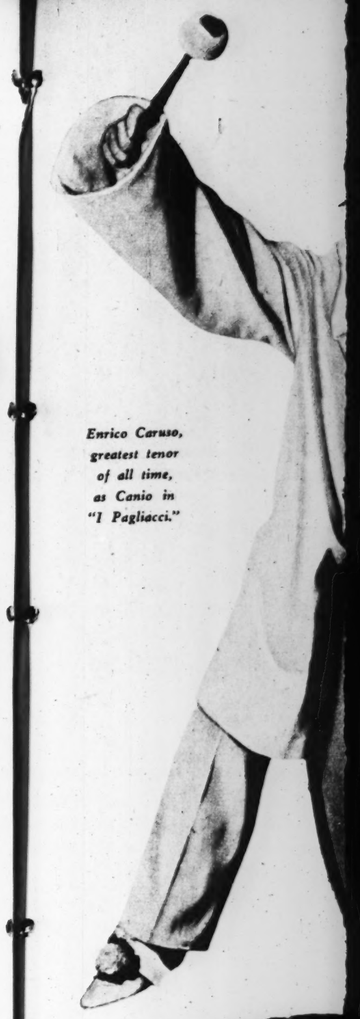
"Well! Looks like nobody loves us!" Shelley grunted.

They rode up to the battleground. Five dead Mexicans and three dead horses lay there. Down in the arroyo were a crippled horse and a dead man.

He proved to be Aden, a Quarter-Circle-O rider. Burnett stooped beside him, suddenly, to stare. His big, gnarled forefinger stabbed out a wide, smudgy blue streak along Aden's back, from shoulder to hip.

"If that never come off my door, the door between my livin' quarters an' the store, right by the safe—then I'm a Chinaman!" Burnett grunted. "That door was painted just today. Now, what kind o' mixup is this? Them Quarter-Circle-O boys don't use Santos much. They buy from Madrid. So how

(Concluded on Page 7.)



Enrico Caruso, greatest tenor of all time, as Canio in "I Pagliacci."



Raymond Sooy, chief recor... the re-creation of C...

The Man... Introduced Mod... Methods Into P...

Andrew Jackson, the Dem... Candidate to Go Directly...

By a Member of the Post-Dispatch Sunday Magazine Staff

IT IS doubtful if any American now living can remember when presidential campaigns weren't in essentials pretty much like the present one. Voters are bombarded with speeches, newspaper and magazine articles, cartoons, advertisements. Mass meetings, bands, parades impart a carefully worked-up enthusiasm to partisanship. Photographs of the candidates in noble and engaging attitudes are scattered throughout the land. Party leaders issue resounding manifestoes.

In the background are the party boards of strategy, weighing the effect of this move and that statement; and furnishing the nucleus for each of the opposing armies in the battle of the ballots is the party organization, an array of workers extending from national headquarters right down to the individual precincts. All the campaign efforts—the propaganda, the ballyhoo, the noise, argument, invective, hand-to-hand work—constitute an appeal to all types of citizens, a bid for the votes of Tom, Dick and Harry.

just a stall, then anybody would have it all their own way at Santos tonight!" he grunted.

Out of the moonlit brush to the southward, another horseman came at a racing gallop. It was Cesar.

"Well, let's light a shuck!" the Ranger grunted. "Don Alfredo, I'll have to borrow a horse from yuh, I reckon."

They rode eastward along the line that Don Alfredo pointed out. They encountered three of Don Alfredo's men, coming from the Brushy Creek line-camp toward the del Oro big house. Very willingly, the vaqueros turned to the south with the Sheriff's posse.

Shelley and Cesar dropped behind. Cesar mumbled that which he had ridden to bring:

"I took the news to Madrid, as you told me to do. He said it was no more than he expected. He told me I had best turn over your carbine, horse and hat to him, for safekeeping. I did."

"MUY Bueono!" Shelley nodded slowly. "This man I killed—ap' it seems I did kill him—was Luis Canales. He was, if not the Devil of Diablo himself, at least the principal leader o' the banditos. His place has been taken by one that's mebbe worse—that is, a better leader. His brother, Felix."

"Somebody is certainly burnin' powder!" cried Hardeman, from the van of the posse.

The night's stillness was broken by sounds of what seemed a veritable battle.

They rode on, swiftly. And, at a point perhaps four miles from Santos, they came to the battle. Horsemen—Mexicans by their high-crowned hats—were circle-riding some men, unseen except as puffing smoke from their rifles.

The Mexicans turned at the drumming of the hoofs of the Sheriff's posse. They stopped firing at the men in the arroyo and opened up on the Sheriff's party.

Stretched in a long line, the posse swept toward the Mexicans, who whirled their animals, heading into the south.

The Sheriff's posse went on toward the arroyo. But the rescued ones did not wait to return thanks to their rescuers. Four men came popping out of the arroyo and rode into the north.

"Well! Looks like nobody loves us!" Shelley grunted.

They rode up to the battleground. Five dead Mexicans and three dead horses lay there. Down in the arroyo were a crippled horse and a dead man.

He proved to be Aden, a Quarter-Circle-O rider. Burnett stooped beside him, suddenly, to stare. His big, gnarled forefinger stabbed out a wide, smudgy blue streak along Aden's back, from shoulder to hip.

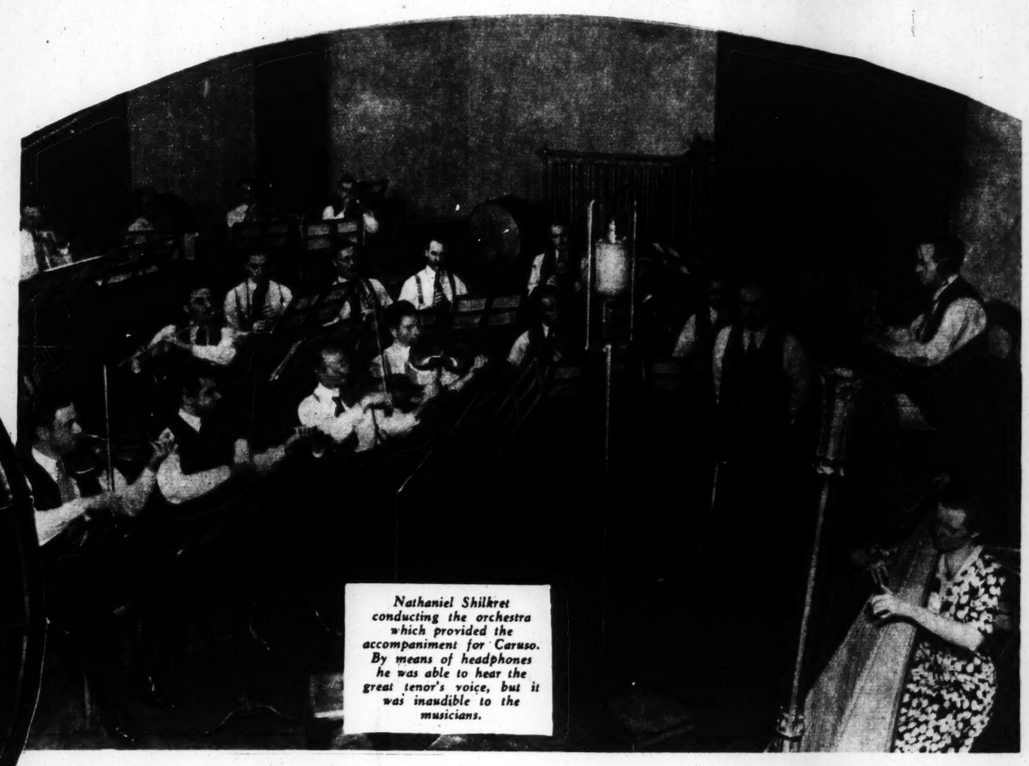
"If that never come off my door, the door between my livin' quarters an' the store, right by the safe—then I'm a Chinaman!" Burnett grunted. "That door was painted just today. Now, what kind o' mixup is this? Them Quarter-Circle-O boys don't use Santos much. They buy from Madrid. So how

(Concluded on Page 7.)

MAKING CARUSO SING AGAIN WITH A LIVING ORCHESTRA



Enrico Caruso, greatest tenor of all time, as Canio in "I Pagliacci."



Nathaniel Shilkret conducting the orchestra which provided the accompaniment for Caruso. By means of headphones he was able to hear the great tenor's voice, but it was inaudible to the musicians.

How an Amplified Record of the Famous Tenor's Voice Has Been Combined With a New Accompaniment Eleven Years After His Death.

By a Special Correspondent of the Post-Dispatch Sunday Magazine

CAMDEN, New Jersey.

THE great Caruso has been dead for 11 years now, but he sings once more into the recording instruments of the phonograph record-makers with all his old-time brilliance and power. By means of newly-devised recording methods, his voice is literally extracted from old records and transferred to new records with brand-new orchestral effects. Thus, it is possible to hear him sing the famous "Pagliacci" aria and others, accompanied by a modern 20-piece symphony orchestra instead of by the instruments with which he actually sang in life.

Not only do the new recording methods make possible the substitution of a new accompaniment. They record the voice itself in such a manner as to bring out subtle overtones and shadings which the old-style phonographs were incapable of reproducing and which, for the last 11 years, have not been heard by human ears. Vocally, Enrico Caruso, possessor of the greatest voice the world has ever known, lives and breathes and sings again.

Since the first electrical recording, it has been a dream of the engineers of the R C A Victor Company to revive Caruso's voice to something approaching its original quality. They clung stubbornly to the belief that concealed within the grooves of those old Caruso records lay more of the real Caruso voice than phonographs had ever revealed.

FOR 11 years they have tried to find ways and means to restore it. A few weeks ago they succeeded. To Raymond Sooy, pioneer recordist of the Victor company, is given credit for the idea. Sooy supervised the recording of Caruso's voice when the celebrated tenor was alive, and a short time ago he supervised the recording of the revitalized "ghost" voice.

When the mechanical apparatus had been perfected, Nathanial Shilkret, veteran orchestra conductor, was called into the experiment. From the ranks of Leopold Stokowski's famous Philadelphia Symphony Orchestra he assembled a group of 20 hand-picked musicians and brought them to the Victor recording studios here. There a special pressing made from the original molds of the Caruso records was played several times to the musicians to familiarize them as far as possible with the Caruso interpretation. Afterward, the orchestra was rehearsed over and over again for hours as experimental recordings were made. Then the stage was cleared for the actual recording.

The special pressing, which had drained every possible nuance and shading from the sound tracks of the original mold, was adjusted in the recording control room so that the music from it would feed directly into a special amplifier and recording apparatus, to which ear phones had been attached with a long cord.

With the ear phones clamped to his head, Shilkret listened to the voice and guided his men through the intricate accompaniment. The musicians, for the first time in their lives, played for an artist they could not hear. Shilkret's baton, and his mannerisms as he strained to catch the exact tempo and expression of the revived Caruso voice, were the orchestra's only links with the voice from the past. Their music, however, was recorded directly with the Caruso voice, blending with and

(Concluded on Page 7.)



Raymond Sooy, chief recordist, who supervised the re-creation of Caruso's voice.



Jackson took careful aim and shot his enemy down.

The Man Who Introduced Modern Ballyhoo Methods Into Presidential Campaigns

Andrew Jackson, the Democratic Party's First President and the First Candidate to Go Directly to the Common People, Was Re-elected 100 Years Ago.

By a Member of the Post-Dispatch Sunday Magazine Staff

IT IS doubtful if any American now living can remember when presidential campaigns weren't in essentials pretty much like the present one. Voters are bombarded with speeches, newspaper and magazine articles, cartoons, advertisements. Mass meetings, bands, parades impart a carefully worked-up enthusiasm to partisanship. Photographs of the candidates in noble and engaging attitudes are scattered throughout the land. Party leaders issue resounding manifestoes.

In the background are the party boards of strategy, weighing the effect of this move and that statement; and furnishing the nucleus for each of the opposing armies in the battle of the ballots is the party organization, an array of workers extending from national headquarters right down to the individual precincts. All the campaign efforts—the propaganda, the ballyhoo, the noise, argument, invective, hand-to-hand work—constitute an appeal to all types of citizens, a bid for the votes of Tom, Dick and Harry.

Presidential campaigns were not always like this. In the early days of the Republic, candidates for the presidency, nominated by party caucuses of Congressmen, made their appeal to but a fraction of the adult population—to the people of substance and position. It was not until well into the nineteenth century that the man in the street, the obscure American in humble circumstances, had much to do with selecting the President of his country. As late as the election of 1824, the presidential electors in six states were appointed by the state legislatures.

The change came with Andrew Jackson. Old Hickory, running for President in 1828, departed from precedent and sought the votes of the common people of the United States, the ignored men. And with a wild enthusiasm seldom equaled in political history, the farmers and backwoodsmen, the clerks and laborers of the country flocked to the polls and elected him. Claude G. Bowers, in his "Party Battles of the Jackson Period" (Houghton Mifflin Company), calls it the "rising of the masses." "With the election of 1828," he says, "a new era dawned in American politics." And in the next campaign, just 100 years ago, in which Jackson won re-election, there were the first national conventions, the first drawing of an issue between money power and worker, the first widespread use of the press and the first employment of caricature in an American presidential election. Jackson, the first President of the Democratic party, may well be called the father of modern political campaigning.

THOSE two victories and precedent-breaking campaigns of Jackson's were among the bitterest this country has ever known. This was undoubtedly due in part to the nature of the democratic despot from Tennessee. Jackson was a fighter and, like most fighters, inspired both intense devotion and intense hatred. On his side, he returned his friends' devotion in full measure, and hated his enemies with robust vindictiveness. In the life of a man of that kind there were bound to be many things which political opponents could attack, and such a man could not be expected to be delicate in his reprisals.

Jackson first ran for the presidency in the election of 1824, but he didn't run very hard. At the outset, at least, he seems to have been quite unenthusiastic, merely to have taken the position that he would "neither seek nor shun" the office. He let the Tennessee Legislature nominate him and his friends work for his election. He wasn't sanguine of success. As he expressed it, he wasn't "damned fool enough" to think he would win. But when the returns were in, Jackson was found to have a plurality, but not a majority of the electoral votes. He was the hero of the West because of his successful campaigns against the Creeks and Seminoles, his high-handed but popular course against the Spanish in Florida, his victory over the British in the battle of New Orleans, and the general appeal of his rugged, positive character to his fellow frontiersmen, and the West had given him votes in unprecedented numbers. There were three other candidates: John Quincy Adams of New England, William H. Crawford of Georgia and Henry Clay of Kentucky. Jackson received 99 electoral votes, Adams 84, Crawford 41 and Clay 37. Since there was no majority, the election was thrown into the House of Representatives, which had to decide among the three leading candidates. Clay, being thus eliminated, threw his support to Adams, and Adams was chosen President.



Andrew Jackson.

Then Andrew Jackson did go after the presidency. He believed that the popular will had been defeated. And his indignation was increased by the fact that Adams appointed Clay Secretary of State. He charged that this was bribery, Clay's price for supporting Adams in the House contest. There is reason to believe that Clay needed no bribe to support Adams, but the Jackson men refused to see in the affair anything but low intrigue. And the new President was scarcely in office before Jackson and his friends were laying their plans to elect Jackson in 1828.

While Jackson men in Congress harassed Adams at every opportunity, the General and his advisers built up virtually a nation-wide organization for his campaign. Managers were placed in New York, Pennsylvania and the South. Newspapers were enlisted in the Jackson cause and coached to sing his praises and attack the administration. A newspaper named the United States Telegraph was established in Washington, with Duff Green

(Concluded on Page 7.)

Sued Her Neighbor for Alienating Her Dead Husband's Affections

Post-Mortem Letters, Three Years Old, Basis for the Unusual Court Action Successfully Prosecuted Against Mrs. Adolphine Haessig.





Mrs. Adolphine Haessig.

By ARTHUR STRAWN

A Special Correspondent of the Post-Dispatch Sunday Magazine

NEW YORK.

A BATCH of letters found in a dead man's trunk forms the basis for one of the most unusual alienation of affection suits ever brought in a New York court. The wife did not discover who had been responsible for her husband's indifference until after his death. She made the discovery when rummaging through her husband's trunk and filed suit for $25,000 against the woman who wrote the letters. And though the husband whose affections had been alienated had been dead for three years when the case was tried in Queens Supreme Court, a jury nevertheless returned a verdict for the widow.

An added peculiarity in the case is that both women involved are elderly matrons, each with grown and married children, the plaintiff, Mrs. Frederick Burglund, being 50 years old, and the defendant, Mrs. Adolphine Haessig, a white-haired woman of 65. The advanced age of the defendant is believed to be the chief reason why the jury awarded Mrs. Burglund only $1000 damages, although Mrs. Haessig was found guilty of the charges brought against her.

In 1923, Mr. and Mrs. Frederick Burglund lived in Woodhaven, Long Island, now one of the outposts of Greater New York. They had been married 23 years and had six children, the three youngest a girl, 14, and two boys, 8 and 9 years old. Burglund had served as a Second Lieutenant of Aviation during the war. He was a plumbing contractor by trade, but after the war ended and he returned home, he had difficulty getting a satisfactory position.

In answer to an advertisement, however, he was offered a position in Chicago. He did not want to leave his family, but no other opportunity presented itself and, after discussing the situation with his wife one night, it was agreed that the only thing for him to do was to accept the Chicago offer. He was to go out there and get settled. And then he was to send for his wife and children.

Accordingly, in July, 1923, Frederick Burglund went off to Chicago. The position did not come up to expectations and he wrote his wife, saying that he was planning on making a change. He had difficulty finding lucrative work, and consequently wasn't able to send for his family. But his letters to his wife were affectionate and solicitous, and in spite of his difficulties he managed to send money home from time to time.

This lasted for some months. The money he sent wasn't sufficient to take care of the needs of the family in Woodhaven, and though the three eldest children worked and contributed to the upkeep of the home as best they could, Mrs. Burglund found it necessary to obtain employment herself. She went to work for the telephone company, and holds a responsible position there today.

As time passed, however, she noticed a change in her husband's attitude. His letters came less frequently, and they were decidedly cooler when they did come. He was also sending fewer and fewer money orders toward the support of the children, and when he had been away from home a little more than two years, his letters and money orders ceased altogether. Mrs. Burglund wrote to him repeatedly at his Chicago address, but her letters either remained unanswered or elicited only an occasional brief reply.

IT BECAME obvious to Mrs. Burglund that her husband was no longer interested in her or the welfare of the children. She was nonplussed at his complete change of heart, and when her inquiries to him failed to bring forth any satisfactory reply, she decided to take action to compel him to contribute at least to the support of the three youngest children. Accordingly, she reported her situation to the Abandonment Bureau of Queens County, and officials communicated with her husband through Chicago authorities, giving him the choice of being extradited to New York to answer charges of non-support, or of contributing to his children's care. He agreed to contribute, and thenceforth, until the time of his death, sent the sum of $15 a week.

That was in June, 1926. He sent no letters after that, only occasionally including a formal line or two with his remittance. Then, in February, 1929, Mrs. Burglund received notice from Chicago that her husband had died. She journeyed to Chicago, arranged for his interment and from the landlady at whose house he had lived, received his trunk, which she sent back to her home in Woodhaven, together with other of his effects. For years her husband had carried an insurance policy for the benefit of herself and the children, but now she discovered that he had permitted the policy to lapse while in Chicago. She was inclined to believe that he had done so because of difficulties in meeting the payments, although later she was to assume that he had permitted the insurance to lapse deliberately.

In a conversation with her husband's landlady, Mrs. Burglund learned that her husband frequently received letters with a Woodhaven postmark. The landlady had presumed they were from his wife, but on learning of the frequency of the letters and of the approximate time they had been received, Mrs. Burglund realized that the letters must have come from someone else in Woodhaven. Who it was, she had no way of knowing. Nor was Mrs. Burglund able in any way to learn anything else from the landlady that might account for her husband's unexplained coolness after he had come to Chicago. The landlady said that he had been a man of regular and sober habits, working steadily, and with apparently no interests, other than his work, that seemed to claim his time or attention.

Some time after Mrs. Burglund had returned to Woodhaven, she decided to go through her husband's trunk. There she discovered a batch of letters which he had received in Chicago. They bore a Woodhaven postmark, and their dates, and contents, indicated that they had been sent regularly during the six years he lived in Chicago. To Mrs. Burglund's further surprise, she discovered that the author of the letters was Mrs. Adolphine Haessig, a widow in her middle fifties at the time Burglund had left home, and the mother of four or five grown children.

There were several reasons why Mrs. Burglund should have been surprised to learn that Mrs. Haessig had been corresponding with Burglund. The chief reason was that the two women had not been on friendly terms for a period of years, extending back to a time before Burglund had gone to Chicago. And the reason for this lack of friendliness was to a great extent responsible for much of the contents of the letters, and for Burglund's final indifference to his wife.

The Burglunds and the Haessigs had once been on friendly terms. The two families were neighbors in Woodhaven and enjoyed many social intimacies together.

AMONG the things they had in common was a mutual interest in the local post of the American Legion. Burglund and his son, Leonard, were members of the post, and so was Mrs. Haessig's son, Carl. Both Mrs. Burglund and Mrs. Haessig were members of the Women's Auxiliary of the Woodhaven Post, and active in its affairs.

Then, before Burglund went to Chicago, an incident occurred that seems to have embittered Mrs. Haessig against Mrs. Burglund. Carl Haessig was a candidate for the office of commanding officer of the post. Leonard Burglund, however, was active in the the support of a rival candidate. The rival candidate won the election. Mrs. Haessig held young Burglund responsible, and for some reason was inclined to believe that Mrs. Burglund had influenced her husband in his opposition to Carl Haessig. From that time on there was a growing coolness between the two women, and though Mrs. Burglund was conscious of it, she never suspected the depth of the other woman's dislike.

Mrs. Haessig had once been president of the Women's Auxiliary. Very soon after Burglund's departure for Chicago, Mrs. Burglund was elected to the same office. This further embittered Mrs. Haessig, and from then on nothing Mrs. Burglund did or failed to do met Mrs. Haessig's approval. Hardly any of Mrs. Haessig's letters to Burglund failed to include statements calculated to damage Mrs. Burglund's position in her husband's eyes, accusing her of neglecting the children, speaking disparagingly of Burgland, and even suggesting that Mrs. Burglund was not conducting herself properly toward other men.

It is one of the many curious features of this unusual case that attorneys for the plaintiff at the trial made no effort to prove that there had been undue intimacy between Mrs. Haessig and Frederick Burglund, which is usually the case when actions are brought for alienation of affection. It is true that in one of the letters Mrs. Haessig did tell Burglund that she wished he was back in Woodhaven and that they would "have a fine time together."

But no attempt was made to prove the existence of a love affair. For one thing, such an attempt might not have made much of an impression on the jury, in view of the defendant's white hair and sedate, matronly appearance on the witness stand.

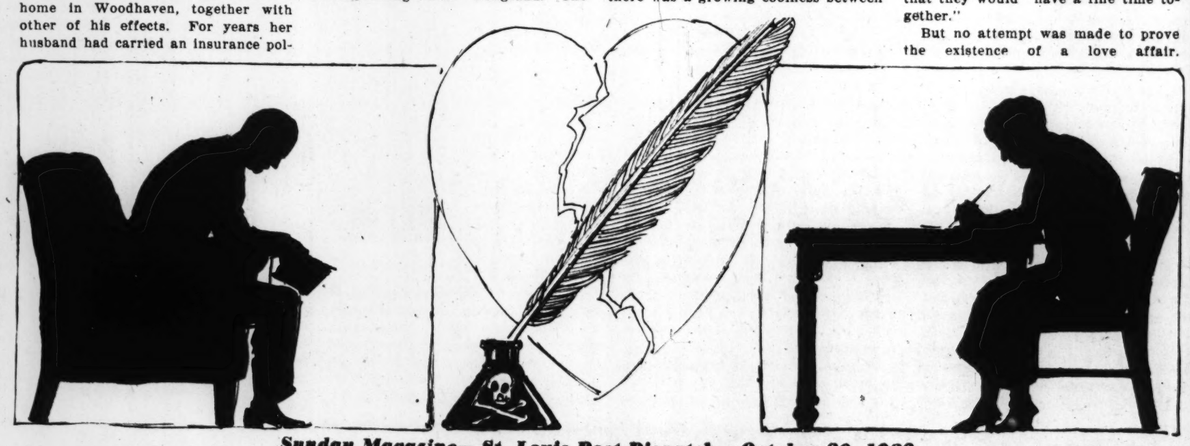
It was sufficient for Mrs. Burglund to prove that Mrs. Haessig had alienated Burglund's affections, and this she did to the satisfaction of the jury by showing that the letters contained such matter as would destroy a husband's confidence in his wife and his regard for her.

Mrs. Haessig, on the stand, made no attempt to deny writing the letters, but said she had done so at Burglund's request, in order to keep him informed of his wife's conduct in his absence. However that may be, a reading of the letters made it apparent to the jury that Mrs. Haessig's zeal in reporting adversely was decidedly pronounced.

IN THE letters Mrs. Haessig frequently referred to Mrs. Burglund as "The Loud Speaker," accused her of being indifferent to the children and spending her time running around for pleasure. "She is having a fine time, going around three and four times a week to dances, card parties and luncheons," she reported in one letter, "anything to be in the limelight." She accused Mrs. Burglund of "making up to the bums" of the Legion post, and encouraged him to get a divorce when his two years' residence in Illinois had been completed.

Again, she wrote that on one occasion when someone asked Mrs. Burglund how her husband was, saying that it was rumored he was sick, she replied: "I don't care how he is; I hope he dies." And in another note she intimated that Mrs. Burglund wasn't fit to be his wife, saying that she was "a regular devil, enough to drive a saint to drink," that she "painted up" and was having a fine time while the father of her children was away, associating with the "loafers of the post and sitting around and running down the father of her children." And in another letter to "Dear Old Boy" she offered to testify for him if he was brought back to answer for abandonment, and she ended her letter by advising Burglund to destroy her notes.

Unfortunately for herself, Burglund failed to follow that admonition, with the result that the letters were discovered and read before a jury the other day, which found Mrs. Haessig guilty of having alienated Burglund from his wife and family, and assessed her the sum of $1000 for damages.



Where Campaign Ballyhoo Began

(Continued from Page 5.)

of Missouri as its editor and "sicked on" the opposition. Pamphlets were issued. Jackson men formed committees in many of the communities and, whenever they could, turned public meetings into rallies for their side. The common effort was to picture Old Hickory as the people's champion against the politicians—an effort in which Old Hickory himself was aided by politicians about as astute as any to be found in the country. Major William B. Lewis, an old friend of Jackson's, and the wily Martin Van Buren of New York were among the number. Henry Clay was managing Adams' campaign —and doing it, one of Jackson's editors wrote, "not like a statesman of the Cabinet, but like a hyster, pettifogging in a bastard suit before a country squire."

JACKSON'S past—and he had plenty of past—was thoroughly aired by his political foes. The country was informed that as a youth in the Carolinas and a backwoods lawyer, Judge, merchant and planter in Tennessee, this son of Irish immigrants had been dissolute and dangerous. He drank, swore, gambled, raced horses and fought like a desperado. He was called a murderer for his implacable killing of an adversary in a duel and for various military executions he ordered. He was called an adulterer because of his wife. Jackson had married Mrs. Rachel Doneldson Robards in the belief, which she shared, that her husband had divorced her. Later they learned that Robards had not obtained a divorce, but merely the permission of the Virginia Legislature to bring divorce proceedings. After Robards did get a divorce, Jackson and Rachel went through another marriage ceremony and were devoted to each other as long as she lived. Jackson, directing his campaign from his home, the Hermitage, near Nashville, seethed at the revival of the old scandal, and is said to have been with difficulty restrained from getting out his pistols and going gunning for the villifiers of his loyal, pipe-smoking and beloved wife. She died shortly his election.

Derogatory remarks about his wife led to the fatal duel in which Jackson had participat-

(Continued from Page 4.)

did this Aden git that paint on him?"

"But who are these Mex that was shootin' up the Quarter-Circle-O boys, then?" Shelley wanted to know. "Supposin' the Quarter-Circle-O outfit was a little on the steal, maybe workin' with this Diablo gang—well, it's too much for me! Suppose we trail those fellows an' have a looky at the Quarter-Circle-O? No use goin' to Santos, that I can see."

They rode in the dark toward the Quarter-Circle-O house.

A boy of 16 or 17 came out. He said the boss, Oray, with Tammin, Janns and a tall, thin man, who had come to the house only the day before, had left some 20 minutes ago. They had come racing up and Oray had gathered some things from his room in a towsack. Then all had ridden westward.

"ORAY, Tammin an' Janns," Hardemann repeated. "You say you don't know the name o' this tall, thin man, who came yesterday?"

"They talked very little to him," the boy shrugged. "Because, perhaps they had always to put their mouths to his ear and yell."

"What's the matter, Raines?" Hardeman grunted.

"Matter!" cried Shelley. "Matter! If that wasn't Dynamite Potts out o' Sonora Till's gang—Sher'f, somewheres in yo' office, yuh have got the description o' Sonora Till, Jeems Coten an' Dynamite Potts. I have been on their trail, off an' on, for three years."

They inspected the house. Everywhere there were signs of a hasty scooping up of belongings. In one corner, a rough chest of drawers had been pulled aside, revealing a board-topped cavity in the dirt.

On the bottom of this little pit Hardeman found a paper money wrapper that had come from the bank of Santa Rita.

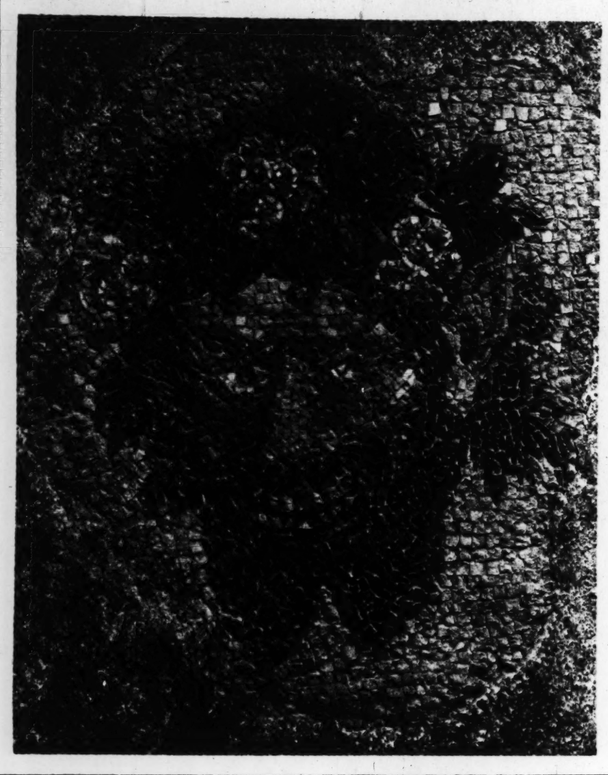
"If this an't the bunch that stuck up the Santa Rita bank!" Hardeman cried fiercely.

The trail led straight back toward del Oro's house.

Don Alfredo came out, shotgun across his arm. Oray had been there nearly an hour before. Met by the threat of well-protected riflemen, the Quarter-Circle-O men had ridden

ALEXANDRIAN MOSAIC

The Fifty-sixth of a Series of Art Objects Being Given a Special Showing at the St. Louis Art Museum.



THIS mosaic is the fifty-sixth in a series of masterpieces which are being prominently displayed at the City Art Museum by Director Meyric Rogers. Each week one of the museum's rarest treasures is placed in the alcove to the left of the entrance, and each masterpiece will be reproduced in the Sunday Magazine of the Post-Dispatch, with an account by museum authorities of its history. The complete series will serve as an excellent guide to the most precious possessions of the city's museum. The story of the mosaic follows:

A mosaic is a surface pattern made by putting together small bits of colored stone or glass. Essentially, it is a process of inlay, although in the past the actual construction has not always been carried out in that manner. It has been used as a method of decorating walls, floors and ceilings for several thousand years, and according to ancient writers was first employed in Greece.

By far the largest number of ancient mosaics known today are those dating from the centuries when Rome was in the ascendancy, both politically and artistically. Some are to be seen in the remains of ancient temples, some in the first churches to be erected by the Christians, many in the remains of Pompeian houses, protected for so long by masses of lava and now exposed to sight once more.

At the period in the history of Greece when the current of power and culture began to flow outward towards her colonies instead of inward to the mainland, the cities of Asia Minor and Egypt gradually assumed the positions once held by Corinth, Delphia and Athens. Farther to the west, Rome was beginning to make its influence felt, and all around the Mediterranean the interweaving of the various forces was inaugurating the so-called Graeco-Roman period of art.

Among the cities in which the movement was strong was Alexandria, in the north of Egypt, famed as a center of culture and learning during the centuries immediately preceding and following the beginning of the Christian era.

The fragmentary piece of mosaic on display this week was found in Egypt and is a Graeco-Alexandrian work of the second dynasty B. C.

IT REPRESENTS the flower-wreathed head of a satyr, grinning out at the spectator rather cruelly, so that the latter has no responsive feeling of mirth at the smile. The face is bearded; the hair, through which a pointed ear is seen, falls over the forehead in a heavy mass. The eyes are malicious, the mouth cruel.

The pattern is made of innumerable small pieces of colored marble and glass, or possibly a glazed material, set in cement. These bits are quite irregular in size and shape and are laid in lines which follow the contours of the planes in the face. This gives a naturalistic appearance in spite of the lack of realism in the colors. The background is laid in horizontal rows and apparently was devoid of pattern, indicating that the satyr may have been quite complete as he is seen, and not a part of a larger composition.

The important factors in the charm of the piece are the harmonious color scheme—soft tans, grays, reds and greens—and the vivacity of expression, due mainly to the tilt of the head and the shining black of the pupils of the eyes.

Where Campaign Ballyhoo Began

(Continued from Page 5.)

of Missouri as its editor and "sicked on" the opposition. Pamphlets were issued. Jackson men formed committees in many of the communities and, whenever they could, turned public meetings into rallies for their side. The common effort was to picture Old Hickory as the people's champion against the politicians—an effort in which Old Hickory himself was aided by politicians about as astute as any to be found in the country. Major William B. Lewis, an old friend of Jackson's, and the wily Martin Van Buren of New York were among the number. Henry Clay was managing Adams' campaign—and doing it, one of Jackson's editors wrote, "not like a statesman of the Cabinet, but like a shyster, pettifogging in a bastard suit before a country squire."

JACKSON'S past—and he had plenty of past—was thoroughly aired by his political foes. The country was informed that as a youth in the Carolinas and a backwoods lawyer, Judge, merchant and planter in Tennessee, this son of Irish immigrants had been dissolute and dangerous. He drank, swore, gambled, raced horses and fought like a desperado. He was called a murderer for his implacable killing of an adversary in a duel and for various military executions he ordered. He was called an adulterer because of his wife. Jackson had married Mrs. Rachel Donelson Robards in the belief, which she shared, that her husband had divorced her. Later they learned that Robards had not obtained a divorce, but merely the permission of the Virginia Legislature to bring divorce proceedings. After Robards did get a divorce, Jackson and Rachel went through another marriage ceremony and were devoted to each other as long as she lived. Jackson, directing his campaign from his home, the Hermitage, near Nashville, seethed at the revival of the old scandal. It is said to have been with difficulty restrained from getting out his pistols and going gunning for the villifiers of his loyal, pipe-smoking and beloved wife. She died shortly his election.

Derogatory remarks about his wife led to the fatal duel in which Jackson had participated years before. Charles Dickenson it was who spoke ill of the General's wife. He apologized when called to account, but Jackson didn't forget, and when later they faced each other on the dueling ground, over some other grievance, Jackson was implacably resolved to kill his adversary, despite the fact the latter was reputed to be the best pistol shot in Tennessee. When the word was given, Jackson held his fire and was hit by Dickenson's bullet. But he remained upright, waited until Dickenson was forced to return to the mark from which he had retreated, then took careful aim and shot his enemy down, inflicting a mortal wound.

In this campaign of vituperation the Jackson forces were far from blameless. They kept hammering away at Adams' appointment of Clay as Secretary of State. They accused Adams of being extravagant with public funds and cited his purchase of a billiard table for the White House. They accused the President of being undemocratic. They even started a story that the sedate, gentlemanly Adams, when Minister to Russia, acted as procurer for a Russian noble, an American girl being the victim.

EARLY in 1828 Jackson and a party of his adherents went to New Orleans to attend a celebration of the battle of 1815. The General was received with great enthusiasm and made a speech. The celebration seems to have been largely a publicity stunt.

The election was a landslide, Jackson receiving 178 electoral votes and Adams 83, from the 24 states which then composed the Union. He received about 140,000 more popular votes than his opponent.

Soon after Jackson took office the Democratic party became the official designation of the political group he headed.

From the beginning of the administration an awkward social situation disturbed the political life of the capital, and led eventually to a Cabinet upheaval. John H. Eaton, who became Secretary of War, had married Peggy Timberlake (nee O'Neil), a lively young widow, whose reputation was a bit sullied, and the wives of other Cabinet members snubbed her, as did Washington society in general. This enraged Jackson. Remembering the slanders to which his Rachel had been subjected, and naturally gallant toward women, he championed Peggy and tried to force society to accept her. He didn't succeed; and the Vice President's wife was one of the most determined in avoiding contamination from the sprightly Mrs. Eaton. So presently there was a new Cabinet; even Secretary of State Van Buren, a widower, who had followed Jackson's lead in regard to Peggy, retired.

Two other controversies provided issues for the campaign of 1832: Jackson's fight against renewing the charter of the Bank of the United States, and his firm stand against South Carolina's nullification policy, under which the State claimed the right to prevent the collection of tariff duties within its borders.

These and other questions were debated fiercely and sonorously in Congress. One of Jackson's stanchest supporters in the Senate was Thomas Hart Benton of Missouri, despite the fact that he and Jackson had once faced each other with drawn pistols and Benton's brother, Jesse, had shot the Tennesee firebrand in the shoulder.

NATIONAL nomipating conventions were held for the first time in preparation for the election of 1832. Jackson and Van Buren were the Democratic nominees, Clay and Sargent the National Republican candidates.

With the bank and Jackson himself as the main issues, the campaign proceeded in hammer-and-tongs fashion. Again the shrewd Jackson politicians organized down to the grass roots. Again the press was flooded with political propaganda. The bank spent $80,000—important money in those days—in support of Clay. Caricatures appeared, most of them aimed at Jackson. There were many camp meetings, devoted to politics and enlivened with fiery oratory. Jackson supporters likened Nick Biddle, president of the National Bank, to Old Nick. A glee club took the stump for Jackson. Old Hickory's private life again was raked over the coals. Van Buren also was denounced as a sly schemer. Nor did Clay escape in the general mud-spattering. The election came, and again Jackson was overwhelmingly victorious. He received 219 electoral votes, against 49 for Clay.

So Andrew Jackson's faith in the people again was vindicated. Appeal to the masses of the population was established as the campaign technique of American presidential politics.

Making Caruso Sing Again

(Continued from Page 5.)

sometimes completely obliterating the feeble original accompaniment.

Before assembling the musicians Shilkret had carefully studied the orchestration and instruments in the original recording. He then matched these instruments in the new orchestra and added others to make up for weaknesses in the original. Since Caruso's voice was being fed to the recorder through one channel and the new accompaniment through another, it was impossible in bringing them together to amplify either at will. Moreover, the original orchestration was so inadequate and unbalanced in relation to the singer that it was possible to override the old music with new and bring about a more perfect balance.

ANOTHER important point in such a delicate undertaking was that of sychronization, credit for which goes mainly to Shilkret. While the conductor listened to Caruso's voice through the ear phone on one ear, he guided his musicians with use of the other ear. His work, of course, was aided by the fact, well known to experienced musicians who accompany vocalists with full orchestra, that the musicians themselves can hardly hear the vocalist at all. This applies especially to radio broadcasting and recording. Consequently, they have been rigorously trained to obey the most minute instructions from the leader's baton.

g Affections

hree Years Old, Court Action ted Against Haessig.



Mrs. Adolphine Haessig.

For one thing, such an attempt might not have made much of an impression on the jury, in view of the defendant's white hair and sedate, matronly appearance on the witness stand.

It was sufficient for Mrs. Burglund to prove that Mrs. Haessig had alienated Burglund's affections, and this she did to the satisfaction of the jury by showing that the letters contained such matter as would destroy a husband's confidence in his wife and his regard for her.

Mrs. Haessig, on the stand, made no attempt to deny writing the letters, but said she had done so at Burglund's request, in order to keep him informed of his wife's conduct in his absence. However that may be, a reading of the letters made it apparent to the jury that Mrs. Haessig's zeal in reporting adversely was decidedly pronounced.

IN THE letters Mrs. Haessig frequently referred to Mrs. Burglund as "The Loud Speaker," accused her of being indifferent to the children and spending her time running around for pleasure. "She is having a fine time, going around three and four times a week to dances, card parties and luncheons," she reported in one letter, "anything to be in the limelight." She accused Mrs. Burglund of "making up to the bums" of the Legion post, and encouraged him to get a divorce when his two years' residence in Illinois had been completed.

Again, she wrote that on one occasion when someone asked Mrs. Burglund how her husband was, saying that it was rumored he was sick, she replied: "I don't care how he is; I hope he dies." And in another note she intimated that Mrs. Burglund wasn't fit to be his wife, saying that she was "a regular devil, enough to drive a saint to drink," that she "painted up" and was having a fine time while the father of her children was away, associating with the "loafers of the post and sitting around and running down the father of her children." And in another letter to "Dear Old Boy" she offered to testify for him if he was brought back to answer for abandonment, and she ended her letter by advising Burglund to destroy her notes.

Unfortunately for herself, Burglund failed to follow that admonition, with the result that the letters were discovered and read before a jury the other day, which found Mrs. Haessig guilty of having alienated Burglund from his wife and family, and assessed her the sum of $1000 for damages.

Diablo Six

(Continued from Page 4.)

id this Aden git that paint on
im?"

But who are these Mex that
as shootin' up the Quarter-Cir-
-O boys, then?" Shelley wanted
know. "Supposin' the Quarter-
ircle-O outfit was a little on the
eal, maybe workin' with this
iablo gang—well, it's too much
r me! Suppose we trail those
ellows an' have a looky at the
uarter-Circle-O? No use goin' to
antos, that I can see."

They rode in the dark toward
e Quarter-Circle-O house.

A boy of 16 or 17 came out. He
aid the boss, Oray, with Tammin,
anns and a tall, thin man, who
ad come to the house only the
ay before, had left some 20 min-
es ago. They had come racing
and Oray had gathered some
hings from his room in a tow-
ack. Then all had ridden west-
ard.

"ORAY, Tammin an' Janns," Hardemann repeated.

"You say you don't know
e name o' this tall, thin man,
ho came yesterday?"

They talked very little to him," e boy shrugged. "Because, perps they had always to put their ouths to his ear and yell."

"What's the matter, Raines?" Hardeman grunted.

"Matter!" cried Shelley. "Matter! If that wasn't Dynamite otts out o' Sonora Till's gang—
ell, somewheres in yo' office,
ah have got the description o'
onora Till, Jeems Coten an' Dyna-
ite Potts. I have been on their
ail off an' on, for three years."

They inspected the house. Everywhere there were signs of a hasty scooping up of belongings. In one corner, a rough chest of drawers had been pulled aside, revealing a board-topped cavity in the floor.

On the bottom of this little pit Hardeman found a paper money wrapper that had come from the bank at Santa Rita.

"If this an't the bunch that held up the Santa Rita bank!" Hardeman cried fiercely.

The trail led straight back to Casa del Oro's house.

Don Alfredo came out, shotgun in his arm. Oray had been there nearly an hour before. Met by the threat of well-protected action, the Quarter-Circle-O men had ridden south, as if going to La Luz.

The posse followed the trail to La Luz.

Before they could see the little river town, they heard the sound of rifle fire.

They rode on to the edge of the settlement. Rifles on one side of the street yapped at rifles on the other side.

Three men came out of a half-ruined house to their right. Two were Americans, the third a middle-aged Mexican.

The Sheriff greeted them as old acquaintances. Grier, a lank, stooping man, looked calmly along the street and spat deliberately.

"Them Quarter-Circle-O boys has bit off more than six men can chew comfortable. An' they ain't but five now, if there's that many. They rode in a while back. Got as fur as Molino's, then a gang opened up on 'em out o' Madrid's. One went down that first crack.

"Others whipped in past Molino's, to the river bank. Reckon they mobbed Madrid's place from the back. That bunch that had fired on 'em come bustin' out an' run across the street into Gonzales' house. You can see the three the Quarter-Circle-O downed while the Mexicans was runnin'."

A little group of men came from the north side and ran as if planning to flank the store. The runners were shredded by that hail of bullets. Only two regained the shelter they had left.

"Who are these Mex fightin' 'em?" Grier Hardeman asked.

"Mostly from the other side. I seen Felix Canales."

"It's a fight between the Quarter-Circle-O an' the Devil o' Diablo," Shelley said grimly. "That means all of 'em are against us!"

The Sheriff raised his voice in a mighty bellow.

"Cut out that shootin', all of you! This is the Sheriff! All you Mexican citizens better get back to your own side, right now! Oray! I want you an' those men with you!"

A voice—Oray's—yelled an epithet. From that house opposite Madrid's came a yell in Spanish to the Mexicans:

"We have enough men to eat that gringo Sheriff and those traitorous dogs in Madrid's. This night we wipe out all who have stood against us—all gringoes!"

"Yuh all keep 'em kind o' interested, this side o' the street," Shelley said grimly. "Burnett an' Cesar an' one o' yuh others an' me, we'll make a sneak up on Madrid's place from this side."

They dismounted and moved along the river trail between houses and bank edge. They moved to a point directly abreast the veranda. From the veranda floor came the flash and spat of a rifle. Cesar's hat spun off.

Up they went and at a zig-zagging sprint to the edge of that wooden-floored veranda.

The firing was going on from the front of this house and from the street. Hardeman's bunch were keeping Felix Canales' men thoroughly interested.

Somewhat to the right of the sprawling huddle before him, Shelley could see a dark rectangle that marked the doorway.

Flashingly, even while he stared at that doorway, Shelley began to have the glimmering of an idea about Madrid.

There was nothing incredible about his theory that perhaps Simon Madrid knew a great deal more about this Devil of Diablo than anyone had believed.

Shelley came up over the edge of the veranda floor and scrambled across to the doorway. He heard the scrape of a foot inside.

HIS companions opened fire instantly on the doorway. Shelley, too, fired in the direction of the sound. He hurtled through the doorway and landed on a limp figure. The others came charging after him.

Shelley listened for a moment, then led the way to that passageway going into the long cantina and store. The room was dark except for shafts of moonlight that came through two windows, through which men were firing.

Shelley and Cesar moved toward the window behind the bar. Meanwhile, Burnett and the deputy sheriff began to inch across the littered floor toward the man at the other window.

The man at the window challenged them instantly—and it was not the voice of Dynamite Potts.

"Oray," Burnett answered the challenge grimly. "You're surrounded."

The man's prompt answer was a shot toward Burnett's locality. Both Burnett and the deputy returned the fire. Oray crashed down.

"Who is it?" cried the men at the window behind the bar.

"Yuh're the only one left," Shelley called out. "Yuh better come out holdin' on to yo' ears"—The fellow put a bullet near Shelley's ears. Shelley blazed away instantly. There was a hollow rattling sound of a rifle falling upon a plank.

Shelley was jerked erect by Burnett's fierce warning yell:

"That gang outside is rushin' us."

The Ranger jumped forward, shook the limp figure at the end of the bar, then went on.

He and Cesar took this window and fired. Burnett and the deputy were doing the same thing at the other window.

This sudden renewal of fire, when they must have believed that they had wiped out the store's defenders, seemed to take the heart out of the Mexicans.

As the Sheriff and his party came as skirmishers up the street, firing briskly, they yelled in unison and disappeared around the houses.

Shelley opened the store's front door to Sheriff Hardeman, while one of the others lit an oil lamp. By its light, Shelley looked about the store. The man he had killed at the end of the bar was the Quarter-Circle-O rider, Janns.

Under the other window lay the unconscious figure of Oray. He had been shot through the shoulder and badly gashed in the scalp. But neither seemed a serious wound.

"Anybody see Madrid?" asked Hardeman.

"Never looked yet," Shelley said absently. "I'm goin' to see."

He slid out of the store by another door that led into the living quarters. Cesar came after him.

Shelley saw ahead of him a dully-lit square that was a window in the back wall. He stole toward it.

From the floor under the window came a roar of pistol fire.

A bullet caught Shelley in the right breast, spinning him half around. Another seared his neck like red-hot iron. Still another tore through his right arm. He fell. As he did so he heard Cesar dropping beside him.

Then, with infinite effort, the Ranger got to his knees and began inching forward. Then his moving knee touched something soft. There was a low, bubbling snarl and a pistol flashed in his very face, blinding him.

Shelley thrust his Colt muzzle forward. The hammer came back and fell. There was a roar. Then he went limp.

They pulled him up, Hardeman, Burnett and others.

"Madrid was the Devil o' Diablo!" Hardeman yelled at him, triumphantly. "Oray spilled the beans! They come in tonight to down Madrid an' clean out the place. Oray downed Madrid. We got Oray tied up, an' yonder's Dynamite!"

SHELLEY sat up. Burnett was bandaging him skillfully. Shelley stared around. Cesar lay in a sprawling huddle just inside the door.

"Dynamite!" he nodded, looking at the incredibly tall figure under the window in a great pool of blood. "I figured Madrid for a big hairpin—in the gang—if not the brains—a spell back—only way I could figure! What's that?"

From the store came the report of a pistol.

They rushed out. All but Burnett, who pulled Shelley's left arm around his neck. He half carried, half led him past Cesar on down the passageway at a snail's pace, until they stood in the store.

There lay Oray, tied hand and foot, with a bullet through his head. Directly in front of him lay Madrid where he had hauled himself out of a little cubby-hole that opened off the store. Under the "Devil's" limp hand lay a .45 Colt.

"He certainly got Oray!" Hardeman grunted in awe. How a man in that shape could have lived this long is more'n I can see. That settles the Quarter-Circle-O.

"Oray had been working with Madrid. But they kind o' fell out over splittin' the proceeds. Oray decided to raid Burnett. Dynamite Potts had come wanderin' up—Oray had worked with Sonora Till's gang a time or two—to see if this was a good country for Sonora to work in. He went with Oray an' the others. Comin' back, they run into a gang o' the Devils under Felix Canales. We saved their bacon. But they knowed we'd find Aden an' guess who 't was robbed Burnett.

"So Oray figured to high-tail, pick up Anita del Oro, come here an' kill Madrid for double-crossin' him, scoop up the loot Madrid had, an' jump over the river. He couldn't make the grade at del Oro's. An' Madrid's men opened up on 'em in the street. They rushed the house from the back an' caught Madrid, who was too fat to run.

"But Madrid accused Oray o' turnin' traitor! Accused him o' fightin' off Felix Canales' gang at del Oro's. They'd gone out to lift some placer gold del Oro's s'posed to have. Oray cut him to pieces. Though they couldn't get out with the stuff they found in that den o' Madrid's.

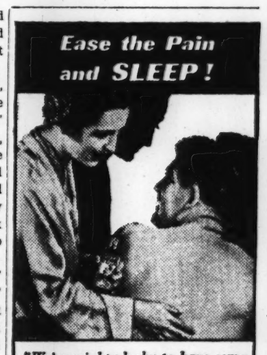
"An' we come up. Madrid told 'em you was comin'. Del Oro told him. Madrid wired Austin to have you trust nobody but him; to be careful o' me, even! An' not to go near Burnett! He aimed to down you quiet. Then, you killed his nephew on the road—Luis Canales!"

He gaped at the door across the room. Cesar leaned on it, white-faced, staring, but seemingly very much alive.

"A bullet must have glanced off a log and knocked me down," said Cesar. "You—you are not badly hurt, Sarjento mio?"

"Not too bad to keep me from sendin' a telegram, askin' to stick down yere awhile," Shelley grinned.

(Copyright for the Post-Dispatch.)



Ease the Pain and SLEEP!

"We're mighty lucky to have some Sloan's in the house tonight."
"You said it! That old lame spot won't keep me awake now."

LAME BACK
—lumbago

The one sure relief for backache is Sloan's Liniment. Because Sloan's rushes fresh blood to the sore spot *instantly*—and this fresh blood stops pain, relaxes muscles, warms and soothes you. Your sleep is not spoiled. No wonder so many millions of people call Sloan's a godsend!... And remember—it costs only 35¢!

SLOAN'S
World Famous Liniment used by 133 Nations



Noted Lawyer's Sick, Feeble Child Grows Strong and Sturdy . . . Now Tennis Champ!

Thin, Sickly Tots Grow Fat and Strong

As soon as you banish Intestinal Parasites with
DR. JAYNE'S VERMIFUGE

If your little ones are delicate, sickly, losing weight, slow in school; if they sleep badly, itch, fidget and won't eat—don't weld or force them to eat. Their puny strength is likely being sapped, their weight reduced, growth stunted and minds dulled by Round Worms which few children escape. Sooner or later, many times perhaps, this mysterious affliction attacks children in spite of every precaution.

But with Dr. Jayne's Vermifuge at hand no mother need worry. Even a single spoonful may eliminate these, then the child should begin to gain weight, strength and vigor at once. Millions of mothers are grateful for this remedy; a doctor's prescription famous for 102 years. 26 million bottles have been used by wise, careful mothers to bring up sturdy, happy, healthy, laughing youngsters.

DANGER! Even grown-ups lose weight and vitality, grow gaunt, thin, weak and sleepless, suffer from mysterious pains, diarrhoea and itch because of this strange ailment. Take no chances! A few pennies should stop your suffering and start you gaining weight and pep at once.

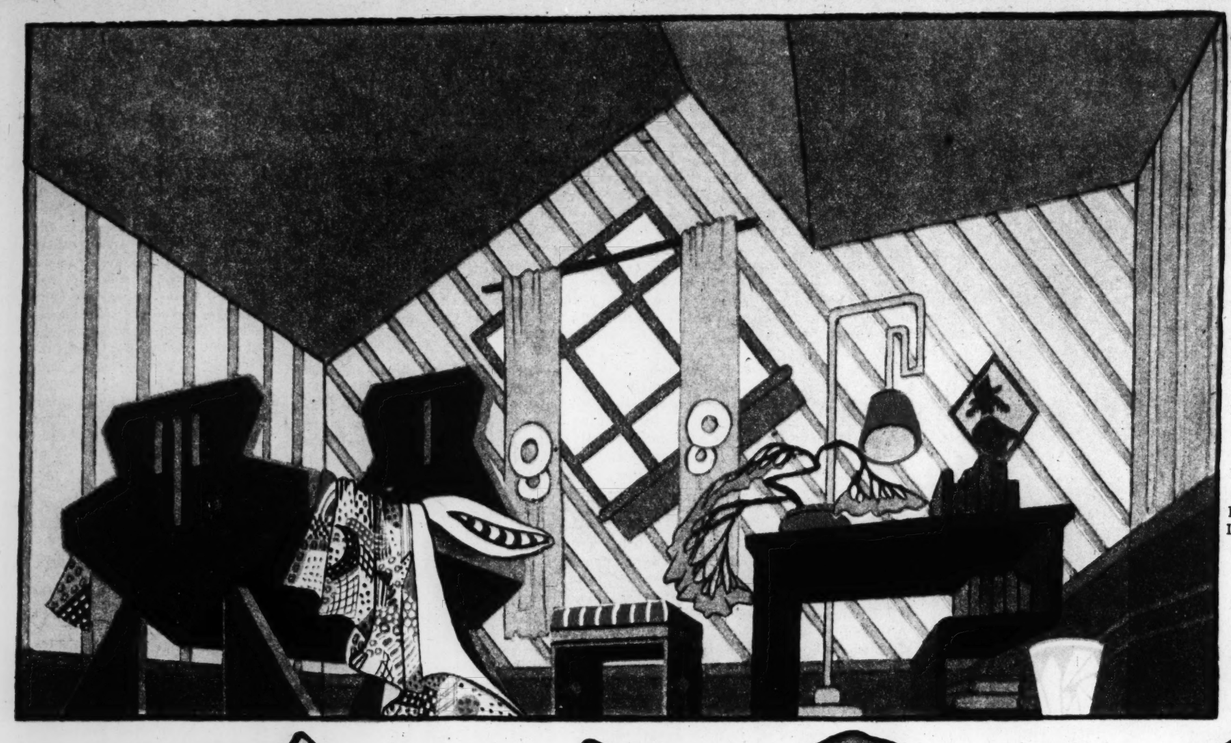
Dr. Jayne's famous, guaranteed Vermifuge and Tonics can be had at any drug store or direct by mail.

FREE AMAZING Send only OFFER Vermifuge. If you send your druggist's name and address you will also receive a large package of assorted needles, A PATENTED NEEDLE THREADER, a Circus Puzzle for Children, and a book of prize-winning recipes. But send AT ONCE! Today! Write DR. D. JAYNE & SON, INC., *Delaware Ave. and Vine St., Philadelphia, Pa., Dept. V-47*

25c (coin or stamps)

TOY TALKIES

by Walter Quermann



THE PLOT THICKENS

This is a game that can be played by any child. All that is needed are scissors, paste and some cardboard. The directions for playing "Toy Talkies" are given at the bottom of the game.

THE PLAYERS

IVAN WOLFHOUNDSKI—*Who is searching for his younger brother.*
SHERLOCK BONES—*A great detective and friend of Ivan.*
LEON WOLFHOUNDSKI—*Ivan's younger brother.*
BEARSKI—*Leon's roommate.*

THE PLAY BEGINS

(Leon Wolfhoundski is on the stage.)

LEON WOLFHOUNDSKI—During the revolution the Reds killed everyone in my aristocratic family except me. My nurse, Beara Boo, saved my life by claiming that I was her child. *(Bearski enters.)*

BEARSKI—There are two strange men coming. Be careful! Remember you are not supposed to be a Wolfhoundski.

LEON WOLFHOUNDSKI—Two strange men? M-m-m—I'll be careful. If my true identity were found out I would be thrown in prison. *(There is a knock at the door off stage.)*

BEARSKI—I'll answer it. *(He leaves.)*

LEON WOLFHOUNDSKI—The present government would be afraid that I might try to bring back the monarchy. *(Bearski enters, followed by Ivan Wolfhoundski and Sherlock Bones.)*

IVAN WOLFHOUNDSKI—Leon, my brother, at last I have found you!

LEON WOLFHOUNDSKI—I don't understand.

IVAN WOLFHOUNDSKI—Your sister, Olga, and I were touring China during the revolution and so escaped death. Beara Boo told us about you and where to find you. *(Bearski moves closer to Leon Wolfhoundski.)*

BEARSKI—*(Whispering.)* Be careful, Leon. It might be a trick. Better leave.

LEON WOLFHOUNDSKI—I'm afraid I don't know what you are talking about. Will you pardon me a moment? *(He leaves.)*

SHERLOCK BONES—He is Leon Wolfhoundski. I read this fellow's lips when he whispered to him.

BEARSKI—*(Surprised.)* Why-er—there must be some mistake.

SHERLOCK BONES—I'll catch him. *(He leaves.)*

IVAN WOLFHOUNDSKI—Why didn't he admit he was a Wolfhoundski?

BEARSKI—I won't answer you. *(Sherlock enters, wearing his disguise.)*

SHERLOCK BONES—The police will be here in a moment. I called them when I saw a man run out of here after another fellow.

IVAN WOLFHOUNDSKI—The police! They must not find me here. *(He leaves, followed by Sherlock Bones.)*

BEARSKI—What's this? He must be a Wolfhoundski, too, or why should he be afraid of the police? *(Sherlock Bones enters, minus his disguise.)*

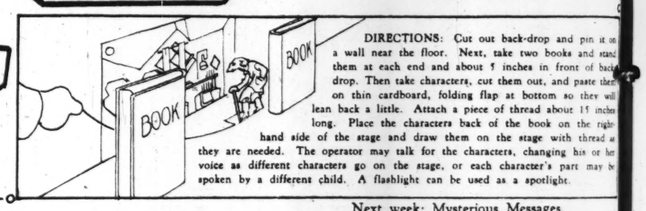
BEARSKI—I knew you couldn't catch him. He can run too fast. But he is a Wolfhoundski, and I will help you find him. Hurry, the police are coming. *(He leaves.)*

SHERLOCK BONES—This was a case of legs against brains, and brains won. *(He leaves.)*

CURTAIN



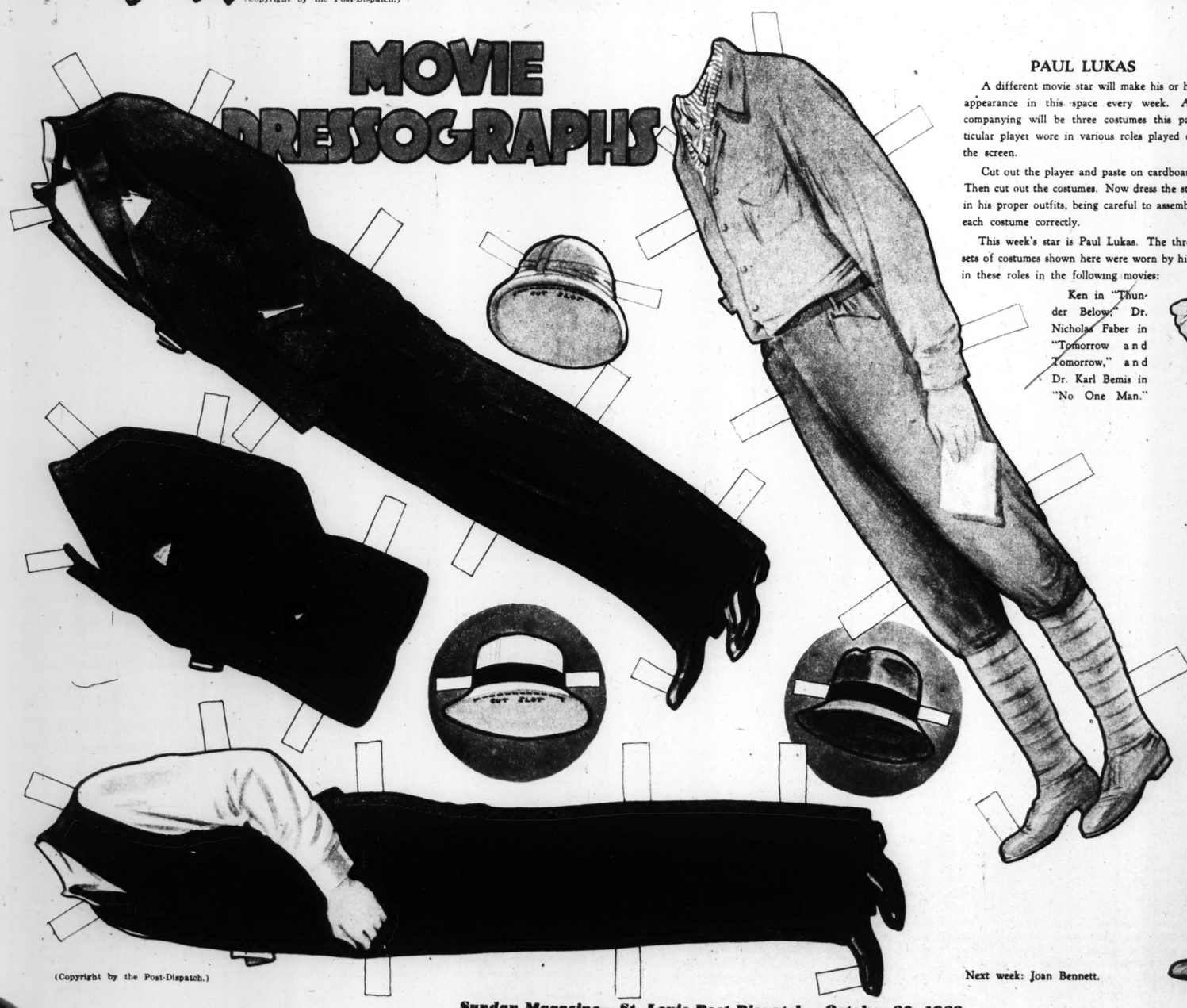
(Copyright by the Post-Dispatch.)



DIRECTIONS: Cut out back-drop and pin it on a wall near the floor. Next, take two books and stand them at each end and about 5 inches in front of back-drop. Then take characters, cut them out, and paste them on thin cardboard, folding flap at bottom so they will lean back a little. Attach a piece of thread about 15 inches long. Place the characters back of the book on the right-hand side of the stage and draw them on the stage with thread as they are needed. The operator may talk for the characters, changing his or her voice as different characters go on the stage, or each character's part may be spoken by a different child. A flashlight can be used as a spotlight.

Next week: Mysterious Messages.

MOVIE DRESSOGRAPHS



PAUL LUKAS

A different movie star will make his or her appearance in this space every week. Accompanying will be three costumes this particular player wore in various roles played on the screen.

Cut out the player and paste on cardboard. Then cut out the costumes. Now dress the star in his proper outfits, being careful to assemble each costume correctly.

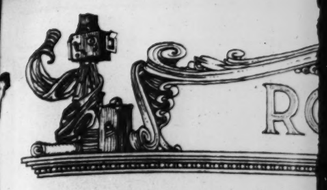
This week's star is Paul Lukas. The three sets of costumes shown here were worn by him in these roles in the following movies:

Ken in "Thunder Below," Dr. Nicholas Faber in "Tomorrow and Tomorrow," and Dr. Karl Bemis in "No One Man."



(Copyright by the Post-Dispatch.)

Next week: Joan Bennett.





Miss Anne Goddard,
daughter of
Mr. and Mrs. Warren Goddard.



Miss Marie Louise Evans,
daughter of
Mr. and Mrs. Gwynne Evans.

TALKIES

Quermain

LOT THICKENS

played by any child. All that is needed are
rd. The directions for playing "Toy Talkies"
me.

THE PLAYERS

is searching for his younger brother.
tective and friend of Ivan.
younger brother.

THE PLAY BEGINS

e.)

g the revolution the Reds killed everyone in my
My nurse, Beara Boo, saved my life by claiming
enters.)

men coming. Be careful! Remember you are not
i.

strange men? M-m-m—I'll be careful. If my
would be thrown in prison. *(There is a knock at*

leaves.)

present government would be afraid that I might
. *(Bearski enters, followed by Ivan Wolfhoundski*

my brother, at last I have found you!

't understand.

ister, Olga, and I were touring China during the
h. Beara Boo told us about you and where
to find you. *(Bearski moves closer to Leon Wolfhoundski.)*

BEARSKI—*(Whispering.)* Be careful, Leon. It might be a trick. Better leave.

LEON WOLFHOUNDSKI—I'm afraid I don't know what you are talking about. Will you pardon me a moment? *(He leaves.)*

SHERLOCK BONES—He is Leon Wolfhoundski. I read this fellow's lips when he whispered to him.

BEARSKI—*(Surprised.)* Why-er—there must be some mistake.

SHERLOCK BONES—I'll catch him. *(He leaves.)*

IVAN WOLFHOUNDSKI—Why didn't he admit he was a Wolfhoundski?

—I won't answer you. *(Sherlock enters, wearing*
se.)

K BONES—The police will be here in a moment. hem when I saw a man run out of here after another

OLFHOUNDSKI—The police! They must not find *(He leaves, followed by Sherlock Bones.)*

—What's this? He must be a Wolfhoundski, too. hould he be afraid of the police? *(Sherlock Bones inus his disguise.)*

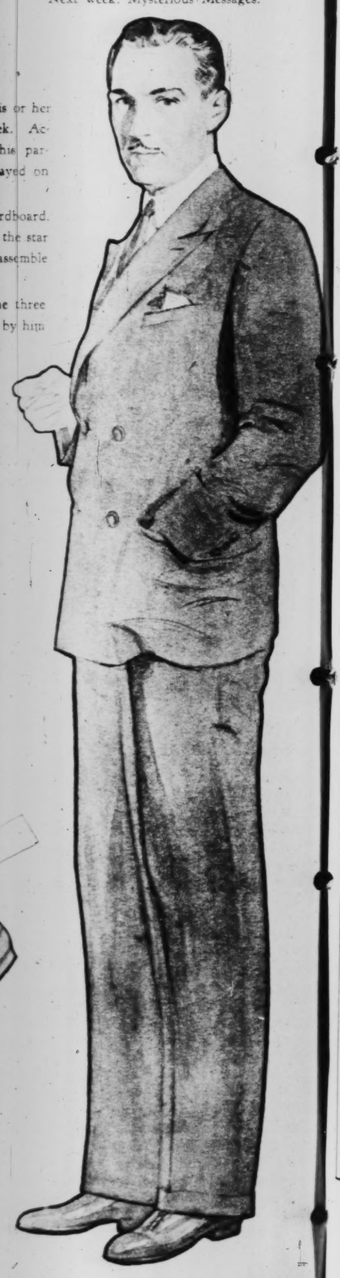
—I knew you couldn't catch him. He can run too t he is a Wolfhoundski, and I will help you find him. Hurry, the police are coming. *(He leaves.)*

SHERLOCK BONES—This was a case of legs against brains, and brains won. *(He leaves.)*

CURTAIN

DIRECTIONS: Cut out back-drop and pin it on a wall near the floor. Next, take two books and stand them at each end and about 5 inches in front of back-drop. Then take characters, cut them out, and paste them on thin cardboard, folding flap at bottom so they will lean back a little. Attach a piece of thread about 15 inches long. Place the characters back of the book on the right side of the stage and draw them on the stage with thread as The operator may talk for the characters, changing his or her characters go on the stage, or each character's part may be ent child. A flashlight can be used as a spotlight.

Next week: Mysterious Messages.



his or her
eek. Ac-
this par-
layed on

ardboard.
s the star
assemble

The three
n by him
s:

ST. LOUIS POST - DISPATCH
ROTOGRAVURE PICTURE SECTION
OCTOBER 30, 1932

ST. LOUIS DEBUTANTES, 1932





Miss Winifred Duncan, daughter of Mr. and Mrs. Guilford Duncan.



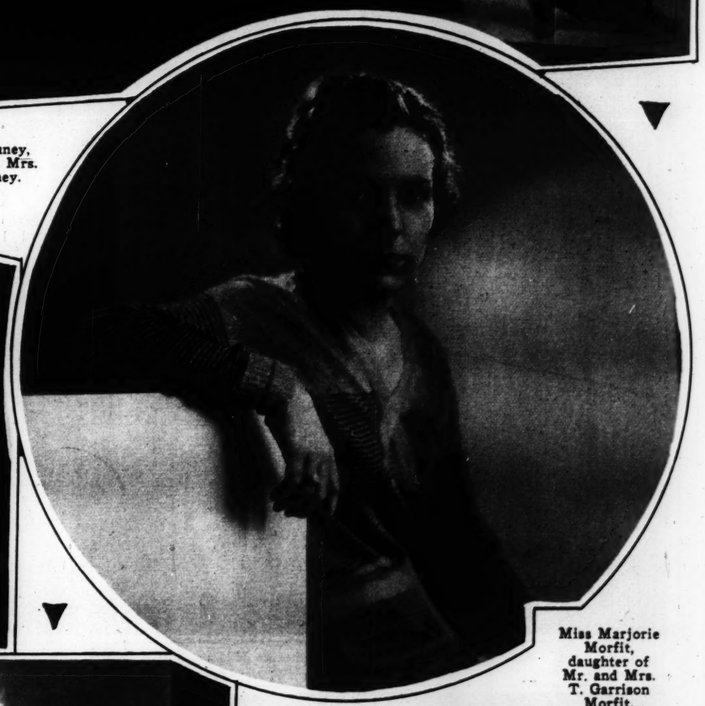
Miss Anne Goddard, daughter of Mr. and Mrs. Warren Goddard.



The photographs on this page are by Strauss Studio.



Miss Louise McCluney, daughter of Mr. and Mrs. Samuel C. McCluney.



Miss Marjorie Morfit, daughter of Mr. and Mrs. T. Garrison Morfit.





Miss Marie Louise Evans, daughter of Mr. and Mrs. Gwynne Evans.

Miss Helen Fusz, daughter of Mr. Eugene A. Fusz.

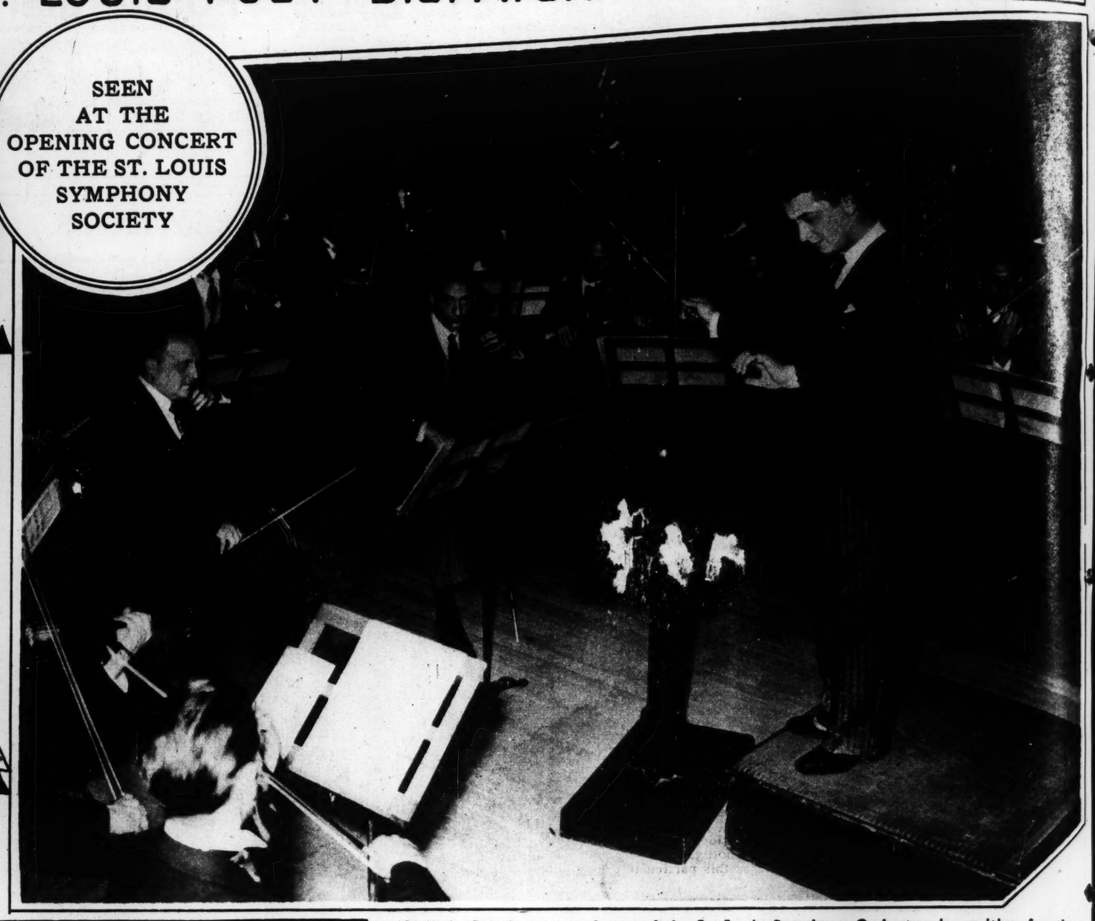
Miss Eleanor Pendleton, daughter of Mr. and Mrs. L. Baylor Pendleton.

Miss Francine Blessing Hammes, daughter of Mrs. Agnes Blessing Hammes.

SEEN AT THE OPENING CONCERT OF THE ST. LOUIS SYMPHONY SOCIETY



Left to right: Mrs. Festus Wade Jr., Mrs. Mahlon B. Wallace Jr., Edward A. Faust, J. D. Wooster Lambert, president of the Symphony Society, and Mrs. Carl J. Koehler.



Vladimir Golschmann, conductor of the St. Louis Symphony Orchestra, in position for the "Oberon" overture.



Left to right: Mrs. John P. Meyer, Misses Katherine McKay, Emily Lewis, Jane Allen Connett and Anne Tyler.

Photos by Clint Murphy, Post-Dispatch Staff Photographer.



Misses Naomi Gibstine and Evelyn Deutsch.



Misses Caro Holmes, Lillian Bixby and Jaquelin Chapman.



Mrs. Wallace Herndon Smith, Mrs. Vladimir Golschmann and Mrs. J. D. Wooster Lambert.



AMERICA'S VAGABOND BOYS—A
members of an ever-increasing compar
the depression, photographed at East
perpetual cross-country migrations in s
jobless, homeless boys are treated wi
by railway employes they encounter.
at right were made in East St. Louis j
was making ready to cross the Missis







SCHOOL FOR BREWERS RESUM
in Chicago, which started up again rec



Symphony Orchestra, in position for the



Evelyn Deutsch.

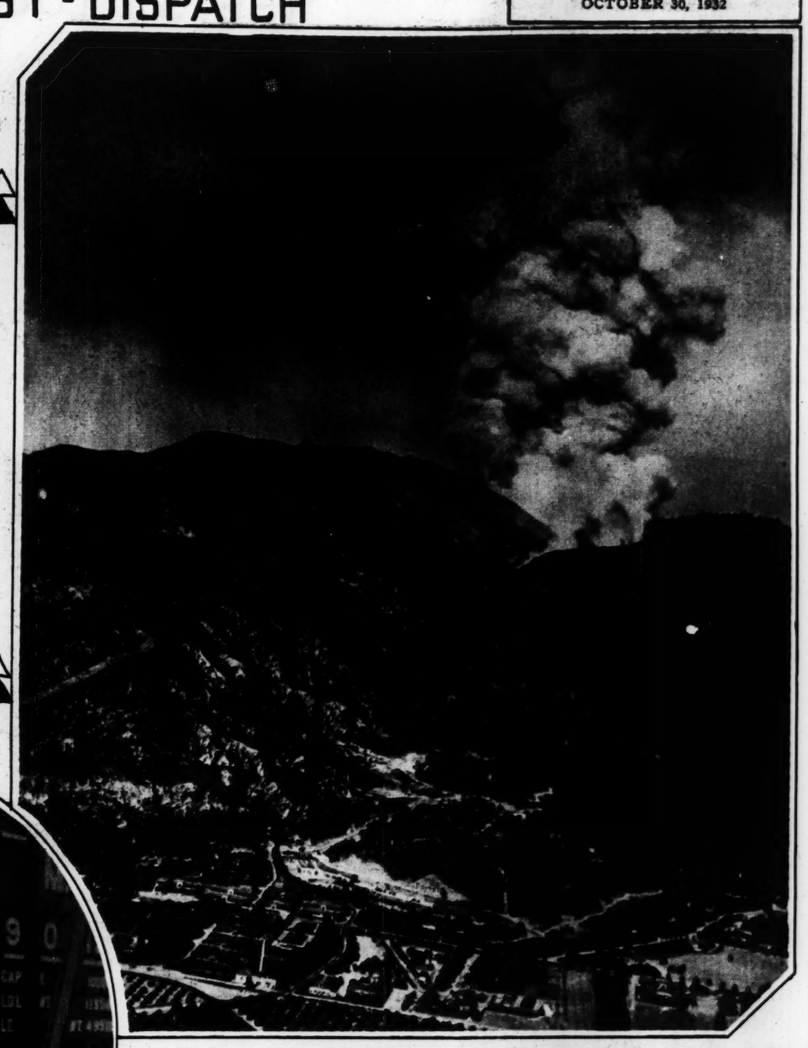


J. D. Wooster Lambert.

THE ST. LOUIS POST-DISPATCH



AMERICA'S VAGABOND BOYS—A group of youthful nomads, members of an ever-increasing company that has sprung up with the depression, photographed at East St. Louis in one of their perpetual cross-country migrations in search of employment. The jobless, homeless boys are treated with considerable indulgence by railway employes they encounter. The photographs above and at right were made in East St. Louis just as this particular group was making ready to cross the Mississippi.

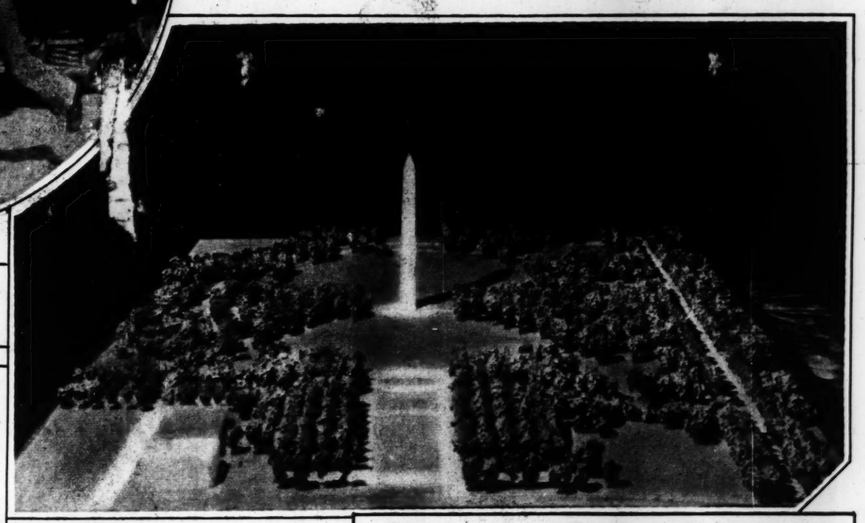


A VOLCANO-LIKE FOREST FIRE—This blaze in the Los Angeles National Forest —believed to be of incendiary origin—was being fought by 300 men and all the available apparatus of the U. S. Forestry Service when the above photograph was taken.

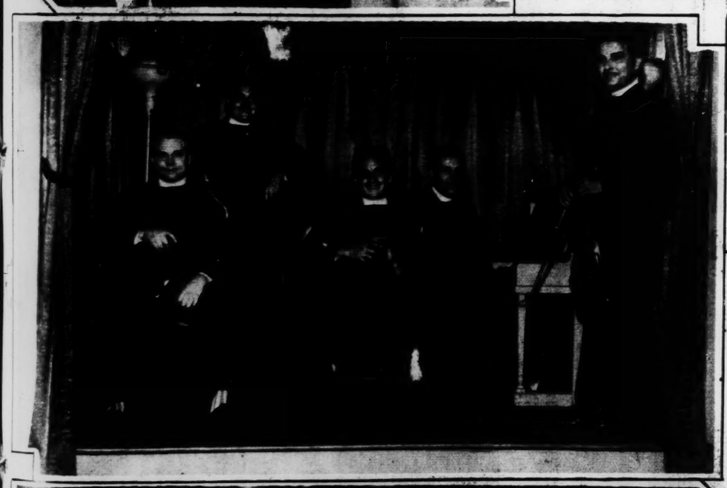




MOVIES, MUSCLE AND MUSIC—Harold Lloyd, screen comedian; Max Schmeling, ex-heavyweight champion, and Irving Berlin, the song writer, after a recent chance meeting on board the Bremen when all three were bound for Europe.



PLAN FOR WASHINGTON MONUMENT GARDENS—An informal design for landscaping the grounds, which is among those being considered by the Special Engineering Committee of Congress.



WOOING CHURCH-GOERS WITH JAZZ—Al Amato's orchestra, which played at the regular Sunday night services of the First Westminster Presbyterian Church in Toledo, O., recently. It was all a part of the Rev. Elwood Rowsey's plan to bring the church closer to the people—particularly the people with restless feet.



SCHOOL FOR BREWERS RESUMES—A class in the Wahl-Henius Institute of Fermentation, in Chicago, which started up again recently after being suspended 17 years.



"IDEAL BUSINESS GIRL"—Miss Anne McCarthy was so chosen at the Twenty-ninth Annual National Business Show in New York.

NEW!
Strapless and Backless
Brassiere
by
MAIDEN FORM



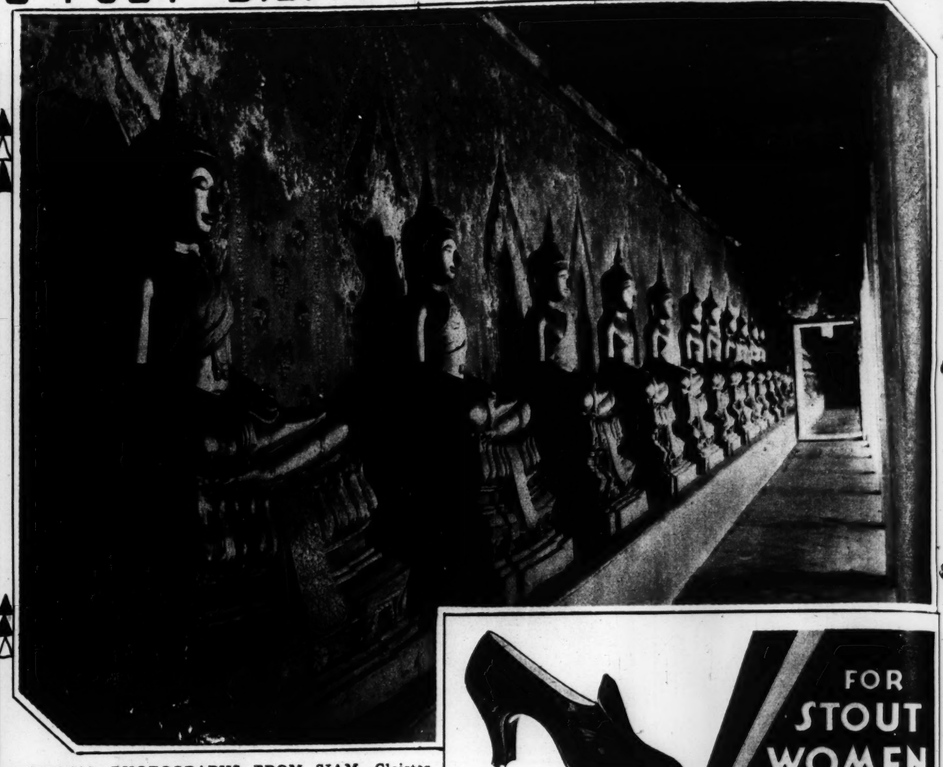
Entirely *strapless* and *backless*, this double-net brassiere was created especially for low-cut evening gowns. Light but firm little bones hold it securely in place and its ribbon pulls are adjustable to exactly the "uplift" you require.

The girdle is one of Maiden Form's new "High-Waist" styles—designed to give the slim waistline so essential with present day fashions. It is made of dainty figured batiste and elastic mesh.

See Maiden Form Brassieres, Girdles and Garter Belts for Every Type of Figure at your dealer or write for booklet. Dept. 59
MAIDEN FORM BRASSIERE CO., Inc. 245-5th Ave. New York

LOOK FOR THE NAME
Maiden Form
BRASSIERES
GIRDLES · GARTER BELTS
REG. U.S. PAT. OFF.





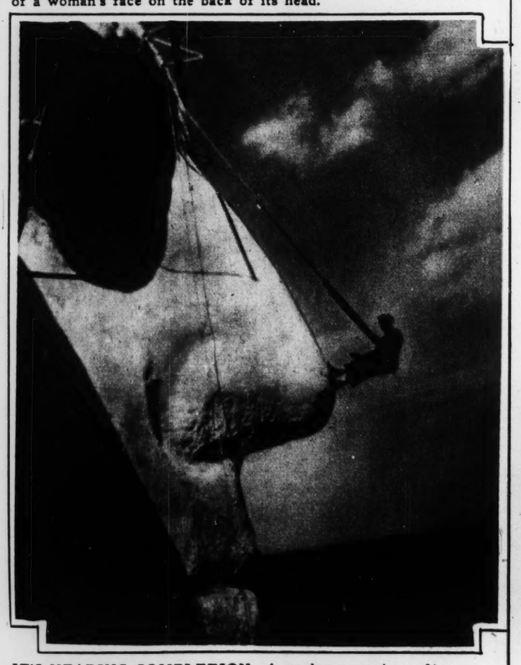
UNUSUAL PHOTOGRAPHS FROM SIAM—Cloister of Temple of the Emerald Buddha at Bangkok (above), and Shrine of the Emerald Buddha (left).



DORIS KENYON—The actress and diseuse will be presented by the College Club next month at its annual benefit. She is shown here in costume.



CYNICS WILL READ SOMETHING INTO THIS—A snake, residing on the famous King ranch in Texas, that has the markings of a woman's face on the back of its head.



IT'S NEARING COMPLETION—A workman putting a few more touches on the stone face of George Washington, cut into the side of a mountain in the Black Hills under the direction of Gutzon Borglum.



FOR STOUT WOMEN

Black Moire $12.00
Others . . . . $8.75 to $14.00

Sizes to 11
Widths AAA to EE

ADAPTO SHOES

They're "killing me"!

When you say "my shoes are killing me", you may be nearer the truth than you really suspect. Try Adaptos and know the utter comfort of their healthful, high-arch support and snug, narrow-heel fitting—delightfully smart, too.

LANE BRYANT
SIXTH and LOCUST

ADVERTISEMENT

More MONEY *to Spend* ... *More* TIME *to Enjoy*

You can have *both* with VICKS PLAN for better CONTROL-OF-COLDS

YOU'VE BEEN PAYING your part of a "Colds-Tax"—in money and time alone—of *over a billion dollars a year!* Now tests indicate more *than half* of it can be saved and really *enjoyed!* . . . Nor does this count the savings in worry and trouble of colds—especially to mothers. Nor the lessening in dangers of colds—especially to children.

PROVED LAST WINTER IN NATION-WIDE CLINIC

Introduced last season, Vicks Colds-Control Plan was clinically tested in schools, colleges and homes—among 3,519 people. Results showed the *number* and *duration* of colds *reduced by half*—their *costs cut more than half!* . . . The satisfaction of hundreds of thousands of enthusiastic users—all over the country—confirms these tests.

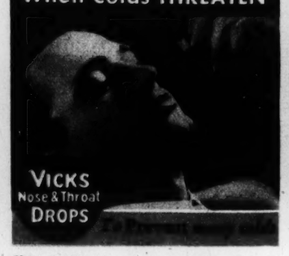
Safe, practical and inexpensive, Vicks Plan is easy to follow—full directions in each Vicks Package. Let it bring to your home this winter the happy experience of more freedom from colds and their burdensome expense.

Vicks Plan provides proper medication—at the proper time—for every type and stage of a cold. In Vicks Nose & Throat Drops, you have the new aid in *preventing* colds. With Vicks VapoRub, you have the accepted modern way of *treating* colds. Together with certain simple rules of health, these preparations form the new Vicks Plan for your better *Control* of colds.

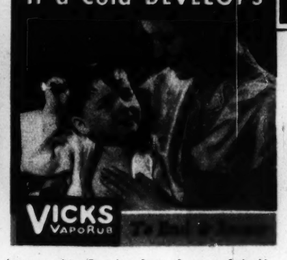




When Colds THREATEN



If a Cold DEVELOPS

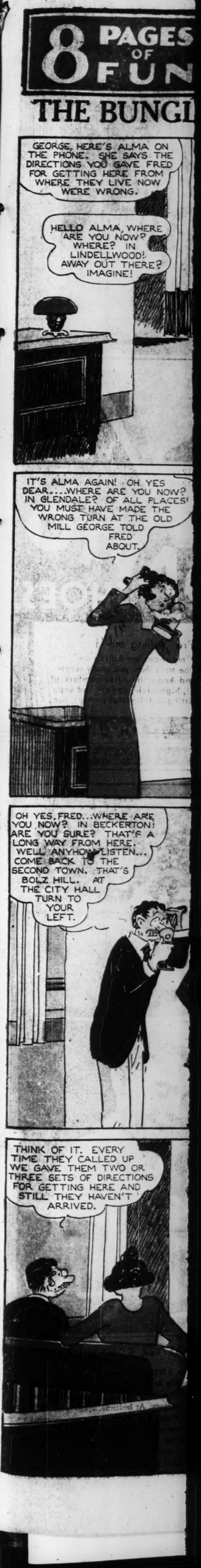


TRIAL OFFER: Your druggist has Vicks VapoRub (now in white Stainless form, if you prefer). Also Vicks Nose Drops and the new Vicks Cough Drop actually medicated with ingredients of VapoRub. If you wish to test these new products before buying, and learn more about Vicks Plan for better Control of Colds, send 3c in stamps to Vick Chemical Co., 471 Milton Street, Greensboro, N. C.

HOW VICKS PLAN WORKS FOR BETTER CONTROL OF COLDS

To PREVENT *Many Colds*—Watch yourself and children after exposure to any condition apt to cause a cold. Then, at that first sign of nasal irritation or stuffiness, sniffle or sneeze—Nature's usual warning that a cold is coming on—use Vicks Nose Drops *at once!* Especially designed for the nose and throat—where most colds start—they soothe irritation and stimulate Nature's functions in preventing or throwing off the infection that threatens.

To END *a Cold Sooner*—If a cold has already developed, or slips by every precaution—as some colds will—vigorous measures are necessary. At bedtime, apply Vicks VapoRub—standby of mothers for two generations in treating the family's colds. Its direct double action—continuing through the night—means quicker, surer relief. *During the day*—for added relief and comfort—use the convenient Vicks Nose Drops every few hours as needed.



8 PAGES OF FUN

ST. LOUIS POST-DISPATCH

TWO COMIC SECTIONS

ST. LOUIS, MO., OCTOBER 30, 1932

THE BUNGLE FAMILY

©by H. J. Tuthill

This comic appears every day in the daily Post-Dispatch

By H. J. TUTHILL



OCTOBER 30, 1932

FOR STOUT WOMEN

$12.00
$14.00

APTO SHOES

y're "killing me"!
"my shoes are killing me", you the truth than you really suspect. and know the utter comfort of ul, high-arch support and snug, fitting—delightfully smart, too.

E BRYANT
TH and LOCUST

BETTER CONTROL OF COLDS

To END a Cold Sooner— If a cold has already developed, or slips by every precaution —as some colds will—vigorous measures are necessary. At bedtime, apply Vicks VapoRub —standby of mothers for two generations in treating the family's colds. Its direct double action—continuing through the night—means quicker, surer relief. During the day—for added relief and comfort—use the convenient Vicks Nose Drops every few hours as needed.

TOONERVILLE FOLKS

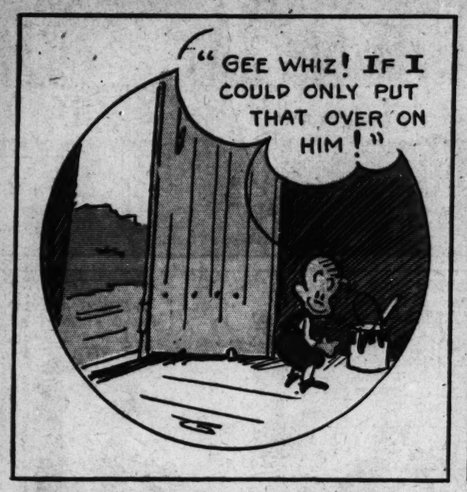
FONTAINE FOX

(Copyright, 1932—by Fontaine Fox. Trade Mark Reg. U. S. Pat. Off.) Great Britain Rights Reserved

















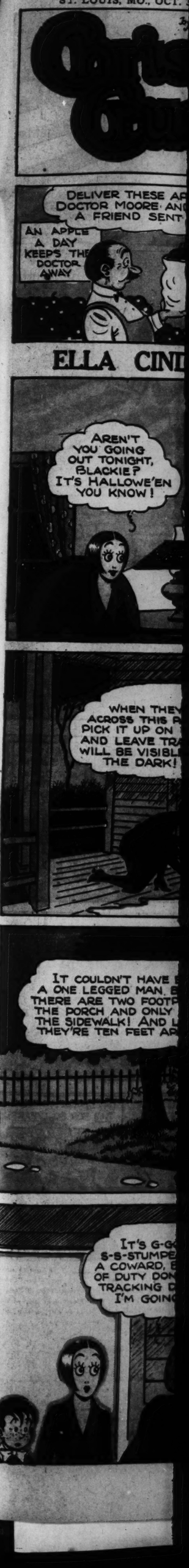






LITTLE STANLEY





Otto Cinders

by Bill Conselman and Charlie Plumb

Vincennes, Ind.
Oct. 29, 1932

Mr. Chris Crusty

Dear Sir:

Unless you pay me the money due me I shall be forced to disregard the ethics of my profession and come and tan your hide.

Very Truly,
Robert Moore M.D.

AN APPLE A DAY KEEPS THE DOCTOR AWAY

4 Lbs 25¢

DELIVER THESE APPLES TO DOCTOR MOORE AND TELL HIM A FRIEND SENT THEM!

AN APPLE A DAY KEEPS THE DOCTOR AWAY

WELL, I WON'T SEE DOC MOORE FOR A WHILE — I SENT HIM A BAG OF APPLES, AND YOU KNOW AN APPLE A DAY KEEPS THE DOCTOR AWAY!

WHY, SILLY, THAT MEANS IF YOU EAT THEM YOURSELF!

OH, NO IT DOESN'T — NOT THOSE APPLES! THEY'RE GREEN!

ELLA CINDERS

This comic appears every day in the daily Post-Dispatch

By Bill Conselman and Charlie Plumb

AREN'T YOU GOING OUT TONIGHT, BLACKIE? IT'S HALLOWE'EN YOU KNOW!

I'VE BEEN READING TOO MANY GHOST STORIES LATELY AND I'M BEGINNING TO BELIEVE THERE IS SUCH A THING AS A GHOST!

NONSENSE! ALL THE NOISES YOU HEAR ON HALLOWE'EN ARE JUST KIDS HAVING A GOOD TIME! THAT WINDOW TAPPING YOU HEARD TONIGHT WAS REALLY A TICK-TACK!

LET'S HAVE SOME FUN, BLACKIE! WE'LL PAINT OUR FRONT PORCH WITH PHOSPHOROUS PAINT AND TRAIL THE KIDS THAT COME UP TO RING OUR DOORBELL!

WHEN THEY WALK ACROSS THIS PAINT THEY'LL PICK IT UP ON THEIR SHOES AND LEAVE TRACKS THAT WILL BE VISIBLE IN THE DARK!

DON'T BE ALARMED, BLACKIE — IT WAS JUST SOMEONE RINGING OUR DOORBELL!

CLANG

CLANG

CLANG

CLANG

I TOLD YOU IT WAS A G-GHOST! LOOK! TWO FOOTPRINTS LEFT THE PORCH AND ONLY ONE SHOWS ON THE SIDEWALK!

IT COULDN'T HAVE BEEN A ONE LEGGED MAN, BECAUSE THERE ARE TWO FOOTPRINTS ON THE PORCH AND ONLY ONE ON THE SIDEWALK! AND LOOK — THEY'RE TEN FEET APART!

NOBODY EXCEPT A GHOST COULD HOP TEN FEET ON ONE LEG!

AND ONLY A GHOST COULD WALK ON TWO LEGS AND THEN USE ONLY ONE. WHOEVER IT WAS HAD TWO LEGS ON THE PORCH AND ONE ON THE SIDEWALK! LET'S CALL THE SHERIFF!

MAYBE IT WAS A ONE-LEGGED MAN CARRYING A SHOE ON ONE HAND TO FOOL US!

IMPOSSIBLE! THERE ISN'T A ONE LEGGED MAN IN TOWN!

IT'S G-GOT ME S-S-STUMPED! I AIN'T A COWARD, BUT MY LINE OF DUTY DON'T CALL FOR TRACKING DOWN GHOSTS! I'M GOING!

ELLA-L-LET'S KEEP THE LIGHT BURNING ALL NIGHT!

I WAS JUST GOING TO SUGGEST THE SAME THING!

GOSH! RINGING DOORBELLS ISN'T ANY FUN — YOU CAN'T SCARE PEOPLE DOING THINGS LIKE THAT!

OCT. 30-1932

GET UP AN' YA BIG FF!"

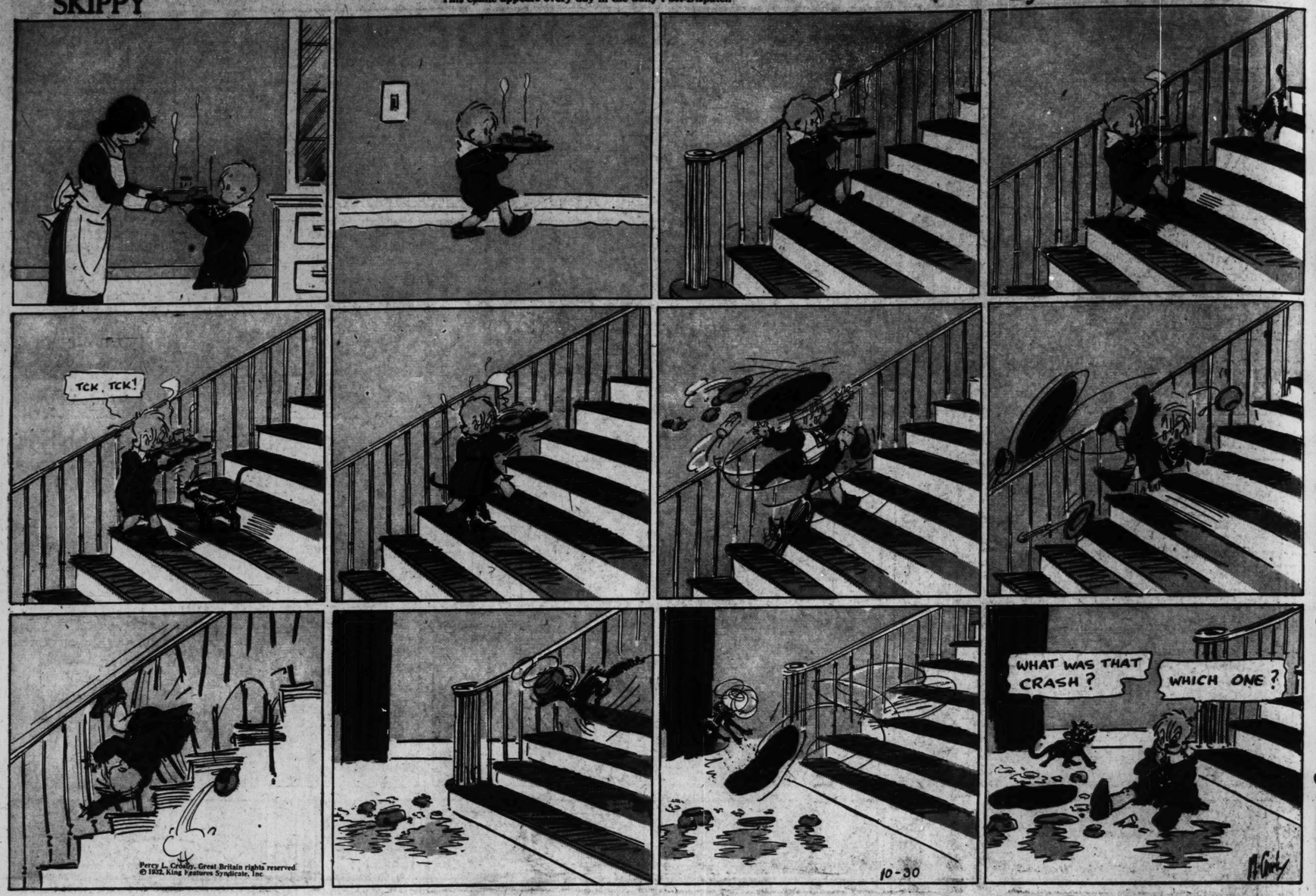
10-30

SKIPPY

This comic appears every day in the daily Post-Dispatch

ST. LOUIS, MO., OCT. 30, 1932

By PERCY CROSBY



Danny Dopes it Out

AN ADVERTISEMENT OF GENERAL FOODS



8 PAGES OF FUN

POPEYE



8 PAGES OF FUN

ST. LOUIS POST-DISPATCH

SECOND SECTION

ST. LOUIS, MO., OCTOBER 30, 1932

SECOND SECTION

POPEYE

This comic appears every day in the daily Post-Dispatch

By SEGAR



ST. LOUIS, MO., OCT. 30, 1932
ERCY CROSBY
WHICH ONE?
I WONDER WHY DADDY AND MOTHER ARE SO CROSS WITH US ALL THE TIME?
I THINK I KNOW WHAT'S WRONG. JUST LOOK AT THIS!
LEAVE DANNY ALONE, YOU ROWDY!
BE IT DE US POSTUM -DAY TEST
THIS IS GOOD! I'D DRINK THIS FOR 30 YEARS!
WITHOUT PAYING A AT CAN DISTURB MITS OF YOUR H, AND THUS ESSNESS LICIOUS' UM R
Name
Address
City State
Fill in completely—print name and address
Canada, address General Foods, Ltd., Cobourg, Ontario
G.L.R.D. 10-30-32
GENERAL FOODS, Battle Creek, Mich.
I want to make the 30-day "Come-back" Test of Postum. Please send me, without cost or obligation, one week's supply.

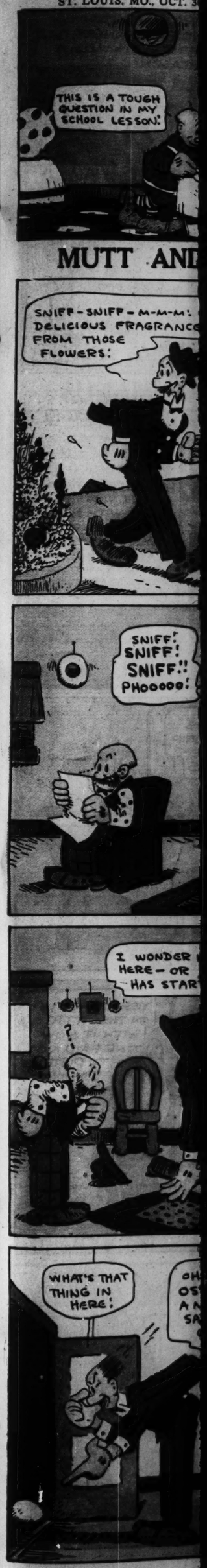


DUMB DORA

This comic appears every day in the daily Post-Dispatch

By BILL DWYER











DWYER











MUTT AND JEFF ✦ A Great Secret Uncovered ✦ By BUD FISHER



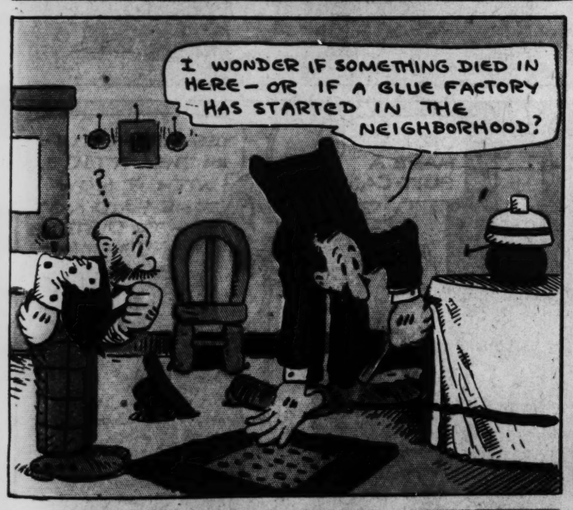






















(Copyright, 1932, by W. C. Fisher.) Great Britain Rights Reserved. Trade Mark Reg. U. S. Pat. Office.

Rosie's BEAU

BY GEO. McMANUS



BRINGING UP FATHER

This comic appears every day in the daily Post-Dispatch

By McMANUS

